

DRAFT 9/28/2023

**Benjamin Harrison National Recreation Area and
Wilderness Establishment Act of 2023**
DRAFT Map version 9/28/2023

A section of Combs Road is currently (as of September 2023) gated and closed to motorized vehicles but remains open as a trail.

The proposed Wilderness expansion area excludes a 100 ft. setback from centerline of roads and trails listed in the table below.

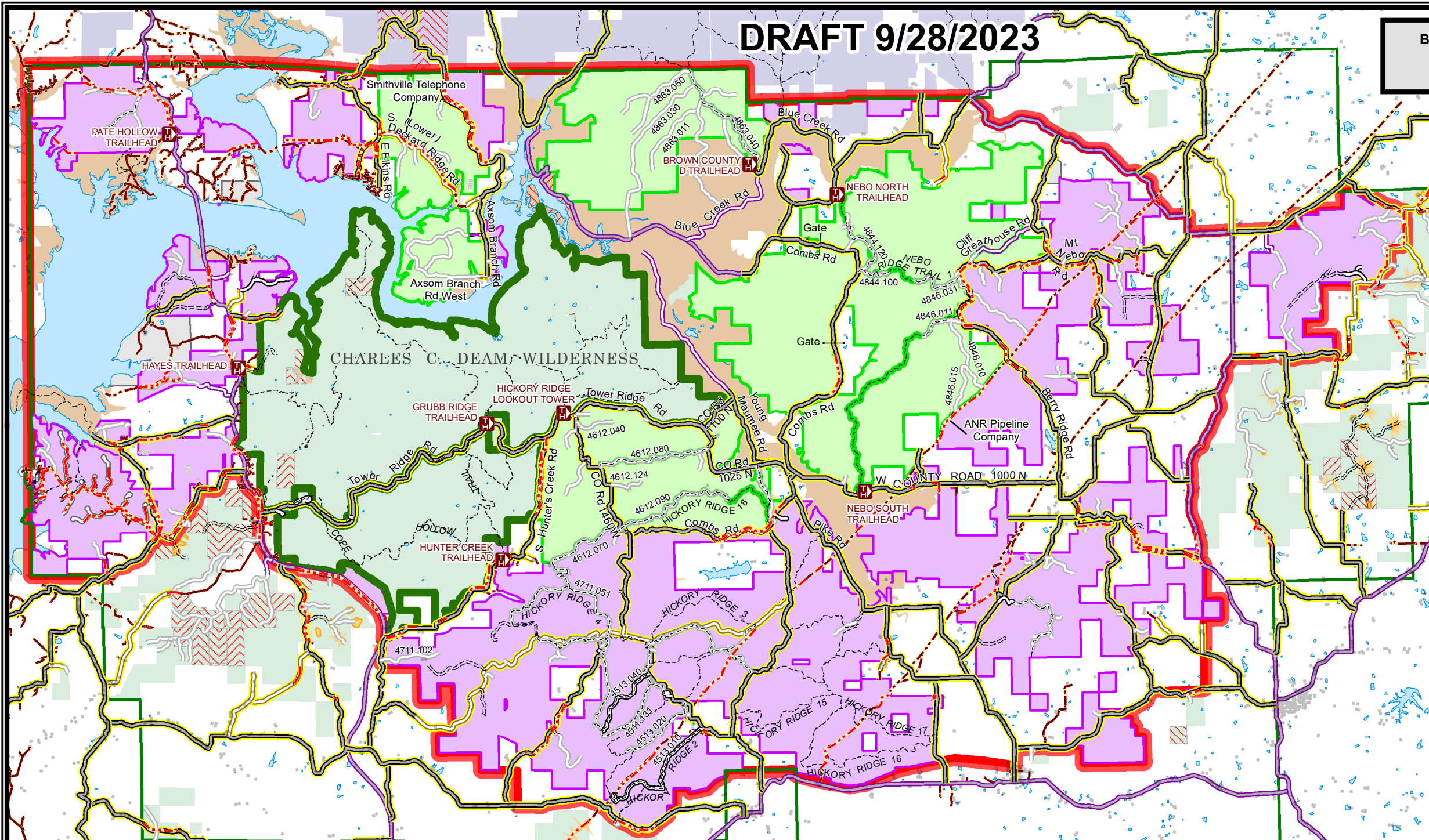

Setback Distances for Roads and Trails	
Route	Setback from Centerline
South (Lower) Deckard Ridge Road	100'
Axson Branch Road	100'
Combs Road	100'
Combs Road (CO Rd1140)	100'
Combs Road (N CO Rd 1200 W)	100'
Combs Road (Co Rd 990 N)	100'
Cliff Greathouse Rd	100'
Mt Nebo Road	100'
Berry Ridge Road	100'
W County Road 1000 N	100'
County Road J117	100'
Young Maumee Road	100'
CO Rd 1100 N	100'
Tower Ridge Road (CO Rd 1070 N)	100'
Tower Ridge Road (CO Rd 1100 N)	100'
S Hunter's Creek Road	100'
CO Rd 1460W	100'
CO Rd 1325W	100'
CO Rd 1025 N	100'
COE Road-Porter Hollow	100'
Blue Creek Road	100'
County Road B79	100'
Brown County "D" Trail	100'
Nebo Ridge Trail 1	100'
Nebo Ridge Trail 2	100'
Hickory Ridge Trail 18	100'
Hickory Ridge Trail 19	100'
Hickory Ridge Trail 20	100'



References

NFS ownership and Wilderness boundaries from R9 Automated Lands Program (ALPS). Other data acquired from a variety of sources.

Disclaimer

Creation of this map does not indicate USDA support of this proposal. This represents USDA technical assistance only. These documents remain congressional records in their entirety, even after the completion of the proposed language, and are not USDA records under the Freedom of Information Act (FOIA) or any other law. If USDA receives any request or demand for access to these records under the FOIA or any other authority, USDA will immediately notify the congressional staff and will respond to the request or demand based upon the understanding that these are congressional, not USDA, records.

Legend

- Level 1 FS Road - Basic Custodial Care (Admin Use)
- Level 2 FS Road - High Clearance Vehicles
- Level 3 FS Road - Suitable For Passenger Cars
- Level 4 FS Road - Moderate Degree of User Comfort
- Level 5 FS Road - High Degree of User Comfort
- Paved County Road
- Unpaved County Road
- Other Paved Road
- Other Unpaved Road
- Multi-Use Trail
- Special Use Line
- Utility Line
- Proposed Wilderness
- Proposed National Recreation Area (NRA)
- Proposed National Recreation Area (NRA) Boundary
- Lake / Pond / Reservoir
- Mineral Right
- Wilderness
- USDA Forest Service Land
- Non-Forest Service Land
- Proclaimed Forest
- Other Federal Lands
- State Lands
- Private, Local Government, Undesignated

Sheet 2 of 2

Proposed Benjamin Harrison National Recreation Area

Legislative Map

Proposed Wilderness: 15,300 Acres +/-
Proposed National Recreation Area: 29,382 Acres +/-
All lands are located in Monroe, Brown & Jackson County, Indiana

U.S. Forest Service - Eastern Region
Hoosier National Forest
9th U.S. Congressional District

Bill Sponsor: Senator Mike K Braun
Copies of this map are available for public inspection in the Office of the Regional Forester, Eastern Region, Milwaukee, WI.