City of Bloomington , Indiana

Fiscal Plan for Municipal Annexation

Eight (8) Annexation Areas Contiguous to and Inside or Around the City

Area 1A. South-West (A) Bloomington Annexation Area
Area 1B. South-West (B) Bloomington Annexation Area
Area 1C. South-West (C) Bloomington Annexation Area
Area 2. South-East Bloomington Annexation Area
Area 3. North Island Bloomington Annexation Area
Area 4. Central Island Bloomington Annexation Area
Area 5. South Island Bloomington Annexation Area
Area 7. North Bloomington Annexation Area

May 13, 2021 - Version 4.0

The Fiscal Plan and the Parcel-by-Parcel impact will be made available to property owners which may be viewed at the City of Bloomington's Legal Department or online at Bloomington.in.gov/annex

This Fiscal Plan is for municipal annexations for the following City Council ordinances:
(Insert ordinance numbers here)

Reedy Financial Group P.C.

Real Experience. Real Solutions.

Table of Contents

Annexation Overview

Introduction..... 1-9
Contiguity..... 9
Urbanziation..... 9
Sewer Waivers..... 10-11
Projects in Annexation Areas Receiving CBU Service..... 11-15
Planning & Transportation..... 16

Individual Annexation Area Maps

Area #1A: South-West Bloomington Annexation Area..... 17-18
Area #1B: South-West Bloomington Annexation Area..... 19-20
Area #1C: South-West Bloomington Annexation Area..... 21-22
Area #2: South-East Bloomington Annexation Area..... 23-24
Area #3: North Island Bloomington Annexation Area..... 25-26
Area #4: Central Island Bloomington Annexation Area..... 27-28
Area #5: South Island Bloomington Annexation Area..... 29-30
Area #7: North Bloomington Annexation Area..... 31-32

Basic Data of Annexation Area

Property Tax Rate Information..... 33-34
Population..... 34
Road Miles..... 34

Municipal Services

Overview..... 35-36
Legal..... 36
Controller..... 37
Community and Family Resources..... 37-38
Parks..... 39-41
Human Resources..... 42
Mayor..... 42-43
Public Works..... 43-45
Housing and Neighborhood Development..... 45-46
Planning and Transportation..... 46-47
Information Technology..... 47-48
Economic and Sustainable Development..... 48
Common Council..... 49
City Clerk..... 50
Engineering Department..... 50-51
Police..... 51-53
Fire..... 53-60
Bloomington Utilities..... 61-68
Bloomington Transit..... 69

Table of Contents

Combined Revenues Over Combined Costs
Revenues Over Minimum/Maximum Costs..... 70-71
Projected Total Costs to Provide Municipal Services..... 72
Projected Costs by Department..... 73-90
Projected Total Revenue..... 91-92
Recommendation..... 93

Overlapping Unit Circuit Breaker Impact
Summary of Overlapping Units in Annexation Area..... 94
Overlapping Units in Annexation Area..... 95-134
Circuit Breaker Comparison for School Corporations for Pay 2020..... 135-136
Area #1A: South-West (A) Bloomington Annexation Area..... 137
Area #1B: South-West (B) Bloomington Annexation Area..... 138
Area #1C: South-West (C) Bloomington Annexation Area..... 139
Area #2: South-East Bloomington Annexation Area..... 140
Area #3: North Island Bloomington Annexation Area..... 141
Area #4: Central Island Bloomington Annexation Area..... 142
Area #5: South Island Bloomington Annexation Area..... 143
Area #7: North Bloomington Annexation Area..... 144

Financial Impact
Township Annexation Area Impacts..... 145-156
Tax Rate Comparisons..... 157-162
Property Tax Mean and Median..... 163-164
Population Comparison..... 165
Median Household Income Comparison..... 166

Area #1A (A) South-West: Revenues Over Costs
Revenues Over Costs..... 167
Projected Non Capital and Capital Costs..... 168-186
Revenues..... 187-194

Area #1B (B) South-West: Revenues Over Costs
Revenues Over Costs..... 195
Projected Non Capital and Capital Costs..... 196-214
Revenues..... 215-222

Area #1C (C) South-West: Revenues Over Costs
Revenues Over Costs..... 223
Projected Non Capital and Capital Costs..... 224-242
Revenues..... 243-250

Area #2 South-East: Revenues Over Costs
Revenues Over Costs..... 251
Projected Non Capital and Capital Costs..... 252-270
Revenues..... 271-278

Table of Contents

Area #3 North Island: Revenues Over Costs

Revenues Over Costs..... 279
Projected Non Capital and Capital Costs..... 280-298
Revenues..... 299-306

Area #4 Central Island: Revenues Over Costs

Revenues Over Costs..... 307
Projected Non Capital and Capital Costs..... 308-326
Revenues..... 327-334

Area #5 South Island: Revenues Over Costs

Revenues Over Costs..... 335
Projected Non Capital and Capital Costs..... 336-354
Revenues..... 355-362

Area #7 North: Revenues Over Costs

Revenues Over Costs..... 363
Projected Non Capital and Capital Costs..... 364-382
Revenues..... 383-390

Parcel List

Parcel List/Tax Impact..... 391

Introduction:

INTRODUCTORY STATEMENT FROM MAYOR JOHN HAMILTON

Annexation is how a city expands its boundaries to accommodate a growing community and to deliver high quality services and infrastructure in urbanized areas. Annexation incorporates property that is currently located outside but next to the city's boundaries into the city proper. Bloomington has continuously expanded our boundaries since 1818, when we began with six square blocks, to our 23 square miles today. But since annexation essentially paused in 2004, population and development have surged outside of the city limits, indicating the need to consider how to "right size" the city again, to accommodate the true extent of the community. Our predecessors in city and county governments have long considered much of the currently proposed areas to be annexed as likely future city land, evident in Monroe County's designation of "Bloomington Urbanizing Areas" in its 2012 Comprehensive Plan, as well as the "Areas Intended for Annexation" and "Two-Mile Fringe" maps also employed in recent years.

This Fiscal Plan outlines how an annexation would work -- its impact on individuals and institutions, both financially and in terms of services and infrastructure. In detail the attached Plan projects what services the City will provide to the proposed annexation areas, including their costs, financing methods, timing and extent. The Plan also details estimated revenues to the City and impacts on residents in the annexation areas and on all other taxing entities in the County, like county government, the school system, the library and more. The City plans for the annexation(s) to be effective as of January 1, 2024, which means the fiscal impacts - such as impacts on property tax bills - will not occur until 2025 at the earliest.

There are eight separate areas proposed for annexation. The Fiscal Plan analyzes each of the eight areas separately, as well as combined all together, to show the provision of services, costs, and revenues. In addition, the City has added a parcel-by-parcel analysis of every parcel to show the impact on each individual property in the potential annexation areas. This Plan commits to providing non-capital services such as police protection and fire protection (where allowed by law) within one year, and capital services, such as street construction, lighting, and sewer/stormwater facilities, within three years, to each annexation area separately and. All services will be provided to newly annexed residents in a manner equivalent to the way services are provided to areas already in the city.

The Plan highlights several important points:

- The City will invest significantly in the areas proposed for annexation, including plans for two new parks, several upgraded playing fields, trail connections, and enhanced services such as road improvements to facilitate sanitation services, curbside recycling, and safety inspections for rental housing.
- Residents of the annexation areas would first see the financial impact on property tax bills payable in four years at the earliest, in 2025. These areas would begin to receive services in 2024, however, before new revenue is realized. Projected property tax impacts net of

offsets show a median annual increase of $520 across residential parcels in all annexation areas. Taxes for those homeowners over 65 with modest incomes are projected to go down with a median of $82 in annual savings.

- Other county taxing units -- including the local school corporation and the public library -- may see revenue impacts, mostly due to the State-imposed circuit breaker or "tax caps." Any projected tax cap impact on the schools and the library will be more than offset by projected growth in levies and assessed value in Monroe County over the next four years, meaning by the time any annexation takes effect revenue growth will exceed any projected losses. The projected tax impact on the county, both from tax caps and allocations of local income taxes, also will be mitigated by income, levy and assessed value growth, but just as importantly, the City will assume the burden of providing numerous services in the annexation areas, reducing the County's operating costs. For example, the Plan projects the county will realize a higher revenue-per-street-mile for maintenance after annexation compared to before. In all events, the City intends to work with all our partners in the county to manage any such impacts.
- Under a state law passed in 2019, the City may not provide fire services to newly annexed areas that are part of an existing fire district. Instead, annexed parcels in townships that have joined the Monroe Fire Protection District (MFPD) would continue to receive those services. Their new city property tax rate would be reduced by the amount the city would charge for fire services, which is 0.125% (or $0.125 per $100 of assessed value). Instead that will be replaced with the MFPD tax rate which is currently 0.389% (or $0.389 per $100 of assessed value). That net increase in taxes does cause some significant tax cap costs for all jurisdictions. If the City were ever required or asked to provide services in those areas, it would be prepared to do so at a tax rate of 0.125%.
- After annexation, tax rates for residents in our community would continue to be among the lowest in Indiana. Of the 21 largest cities in Indiana, Bloomington has the second-lowest combined tax rate, which is not expected to change after annexation.

This Fiscal Plan is an update from 2017, when the City's annexation was halted by a state law that has since been ruled unconstitutional. By distributing this revised and updated Plan, the City resumes the public process from the point at which it was interrupted. The Plan may be amended at any time before the City Council adopts any annexation ordinances, expected later in the fall. The City Council is scheduled to review this Plan version 4.0 on May 19, 2021. The narrative below summarizes all the services and impacts, starting with a map showing the areas proposed for annexation.

CITY OF BLOOMINGTON

Reedy Financial Group P.C.

Real Experience. Real Solutions.

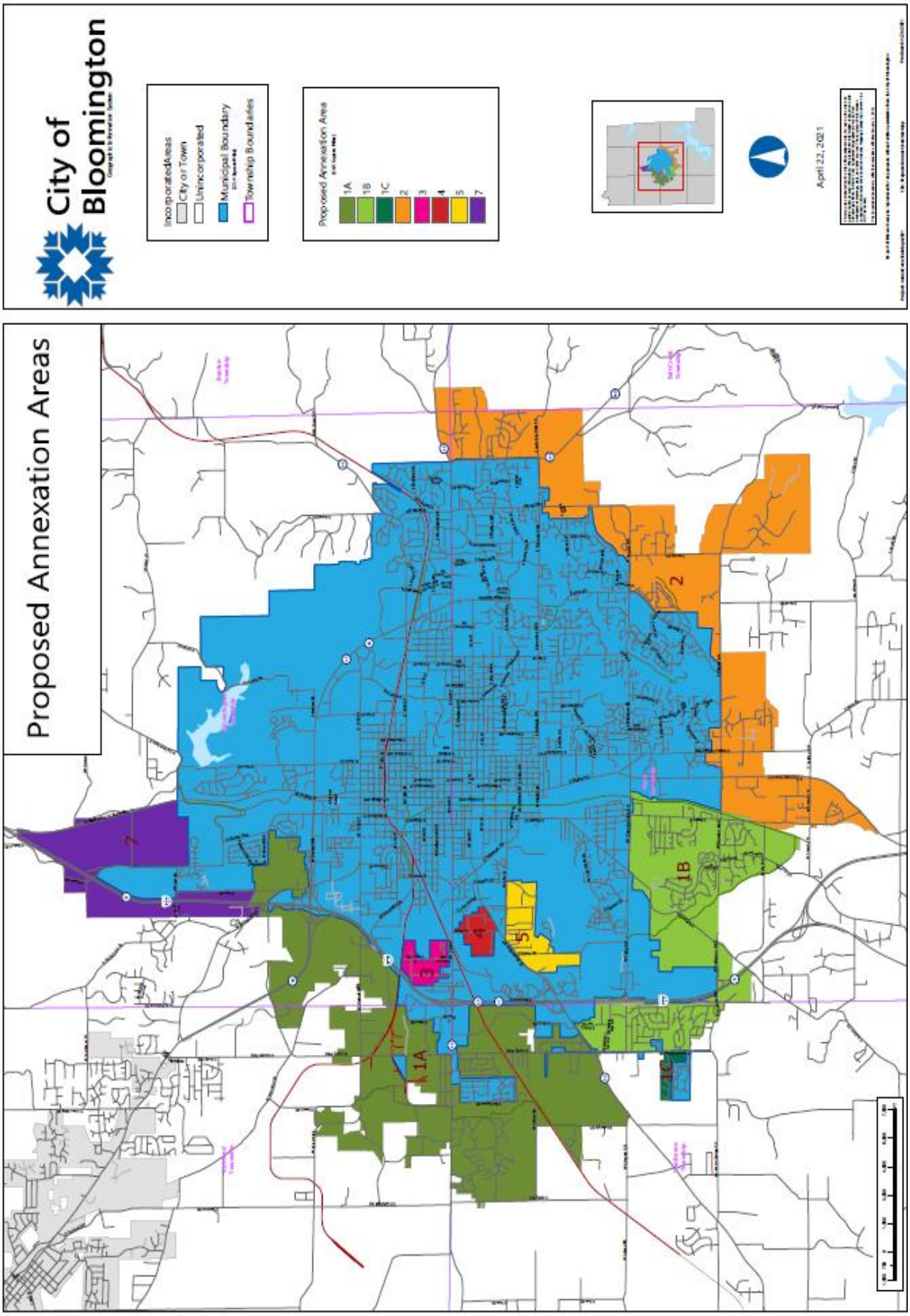
Proposed Annexation Areas
City of Bloomington
Incorporated Areas
City or Town
Unincorporated
Municipal Boundary
Township Boundaries
Proposed Annexation Area
1A
1B
1C
2
3
4
5
7
April 22, 2021

The Monroe County Comprehensive Plan, adopted February 4, 2012, delineates an area known as the Bloomington Urbanizing Area. The proposed annexation areas of the City of Bloomington are well within the boundaries of the Bloomington Urbanizing Area. The following two maps show this area and its relationship to the annexation areas.

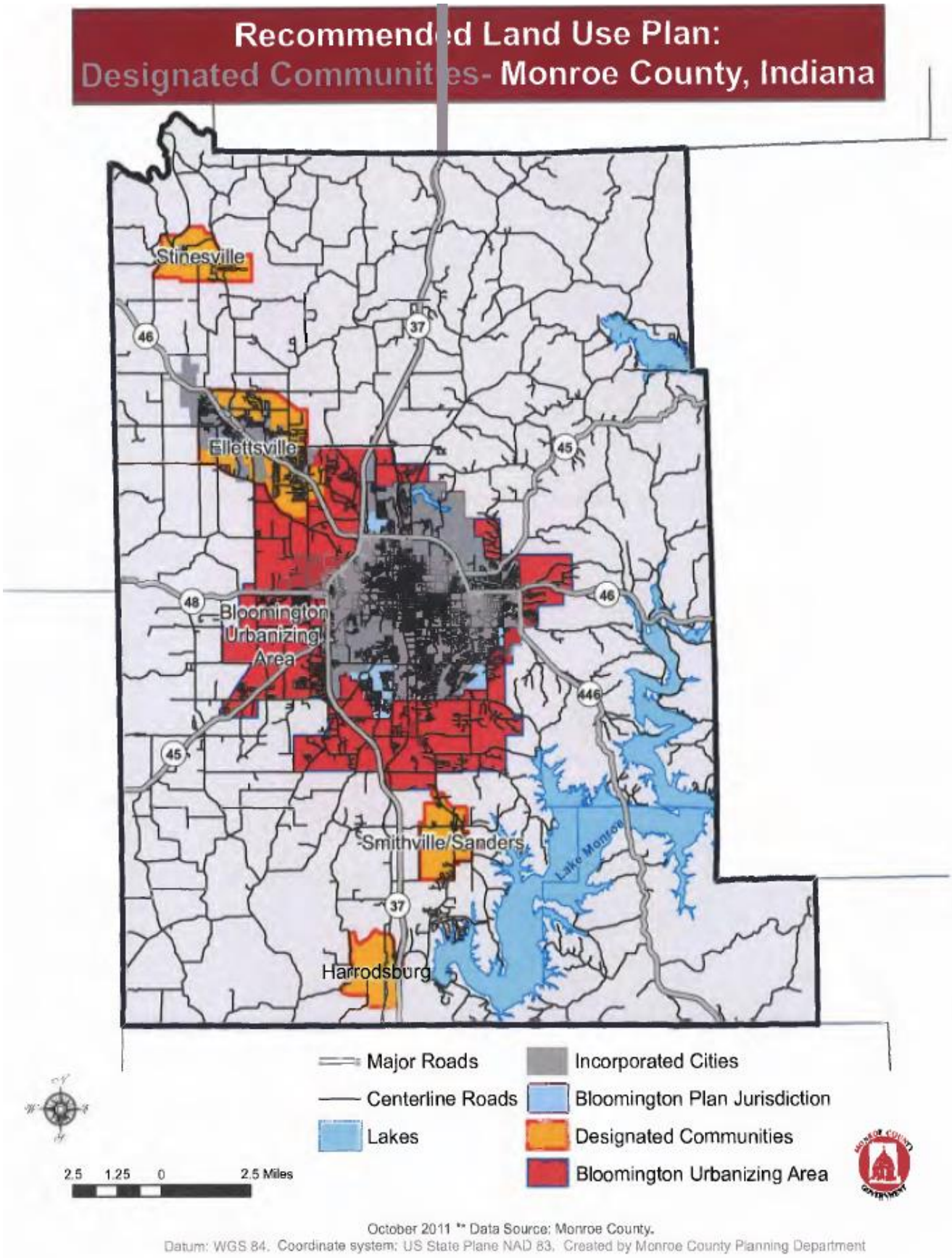
Recommended Land Use Plan:
Designated Communities- Monroe County, Indiana
Stinesville
Ellettsville
Bloomington Urbanizing Area
Smithville/Sanders
Harrodsburg
Lake Monroe
46
37
45
48
446
Major Roads
Centerline Roads
Lakes
Incorporated Cities
Bloomington Plan Jurisdiction
Designated Communities
Bloomington Urbanizing Area
2.5 1.25 0 2.5 Miles
October 2011 ** Data Source: Monroe County.
Datum: WGS 84. Coordinate system: US State Plane NAD 83. Created by Monroe County Planning Department

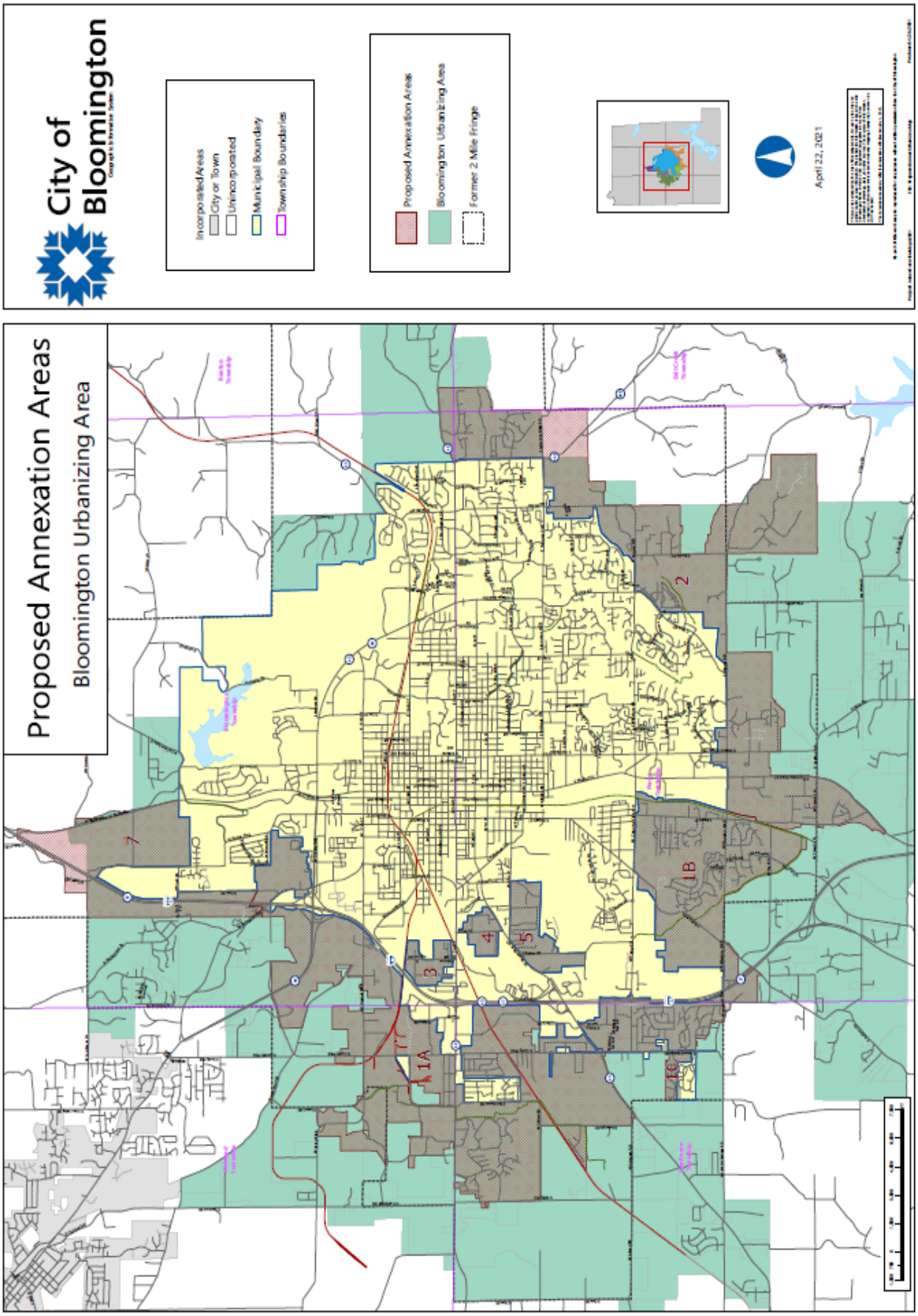
City of Bloomington
Incorporated Areas
City or Town
Unincorporated
Municipal Boundary
Township Boundaries
Proposed Annexation Areas
Bloomington Urbanizing Area
Former 2 Mile Fringe
April 22, 2021
Proposed Annexation Areas
Bloomington Urbanizing Area
1A
1B
1C
2
3
4
5
7

The following map shows the City of Bloomington's municipal boundaries, broken down by decade, from 1970 to 2010. The map reveals that in 1990 the City contained 85% of the urbanized area population in Monroe County and in 2014 that number dropped to 73%. The proposed annexations would bring the the City of Bloomington to 88% of the Monroe County urbanized area population..

Bloomington Incorporated Area 1950 to Today

Year	Census Population
1950	28,163
1960	31,357
1970	43,262
1980	52,663
1990	60,663
2000	69,291
2010	80,405
2019	86,630

Source: STATS Indiana

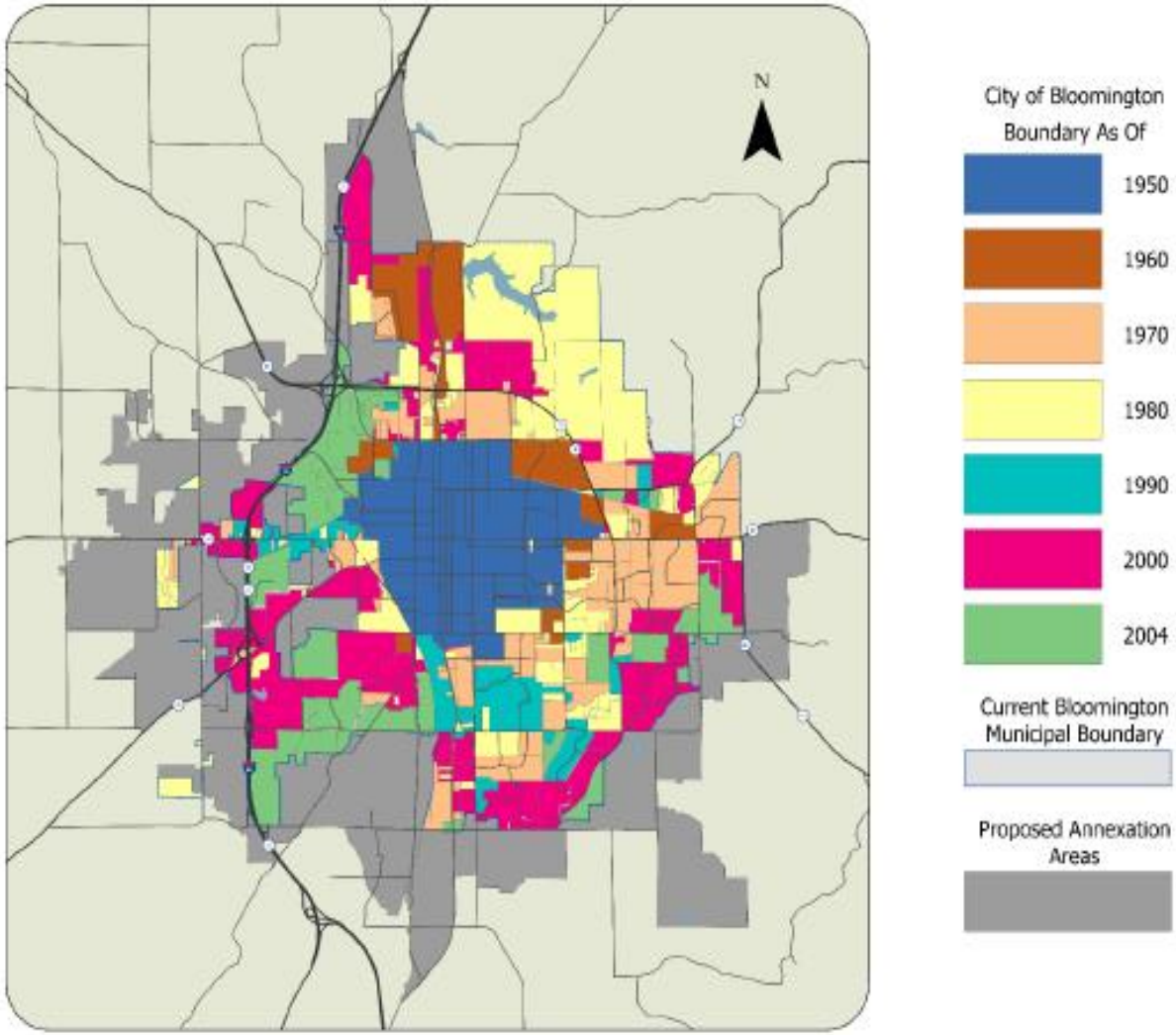

BLOOMINGTON_192139

The City of Bloomington has made significant investment in the annexation areas allowing the current development and enabling future development. The City has targeted the annexation areas as areas to service and develop further in the future. The following is a chart showing miles of pipes installed in each of the annexation areas:

Area	Sewer (miles)	Water (miles)	Totals
1A	26.90	34.20	61.10
1B	25.80	24.90	50.70
1C	1.20	1.10	2.30
2	18.40	21.10	39.50
3	0.40	1.30	1.70
4	0.60	1.40	2.00
5	2.80	2.80	5.60
7	2.30	3.60	5.90
Totals	78.40	90.40	168.80

Contiguity:

	Areas								
Length in Feet	1A	1B	1C	2	3	4	5	7	Total
Total Length	173,435	68,196	8,042	121,265	12,631	9,711	17,502	50,117	460,899
Contiguous Length	69,495	42,884	4,636	37,024	12,631	9,711	17,502	19,635	213,518
% Contiguous	40.07%	62.88%	57.65%	30.53%	100.00%	100.00%	100.00%	39.18%	46.33%

Urbanization:

Per Monroe County tax records, and Bloomington GIS, the following are land use by acres in the annexation areas:

	Acres								
Land Use	1A	1B	1C	2	3	4	5	7	Totals
Agriculture	1	79	-	94	-	-	-	7	180
Recreation	18	13	-	1	-	-	-	-	32
Commercial, Business, Industrial	1,863	511	-	530	2	8	2	72	2,988
Residential	1,351	1,151	47	2,265	109	84	231	788	6,026
Total Acres	3,232	1,755	47	2,890	110	93	232	896	9,255

CITY OF BLOOMINGTON

Reedy Financial Group P.C.
Real Experience. Real Solutions.

Sewer Waivers

The City of Bloomington has identified over 3,200 parcels subject to sewer waivers of remonstrance in the proposed annexation areas. Sewer waivers are typically signed by a property owner or developer at the time sewer service is permitted to a property by the City. The waivers require that the property owner (and future owners of the property) agree not to remonstrate against (i.e., not oppose) annexation of the property once it is pursued by the City. That is, the City allowed the development of these areas to occur with the understanding and agreement of the developer or property owner that the City would annex at some point in the future. There are portions of areas where the City provides sewer service but does not have sewer waivers for all the connected properties. Thus, even though the City may not have waivers for all parcels, the areas were still developed as a direct result of the City's services. The following maps show the location of the currently identified waivers in the proposed annexation areas.

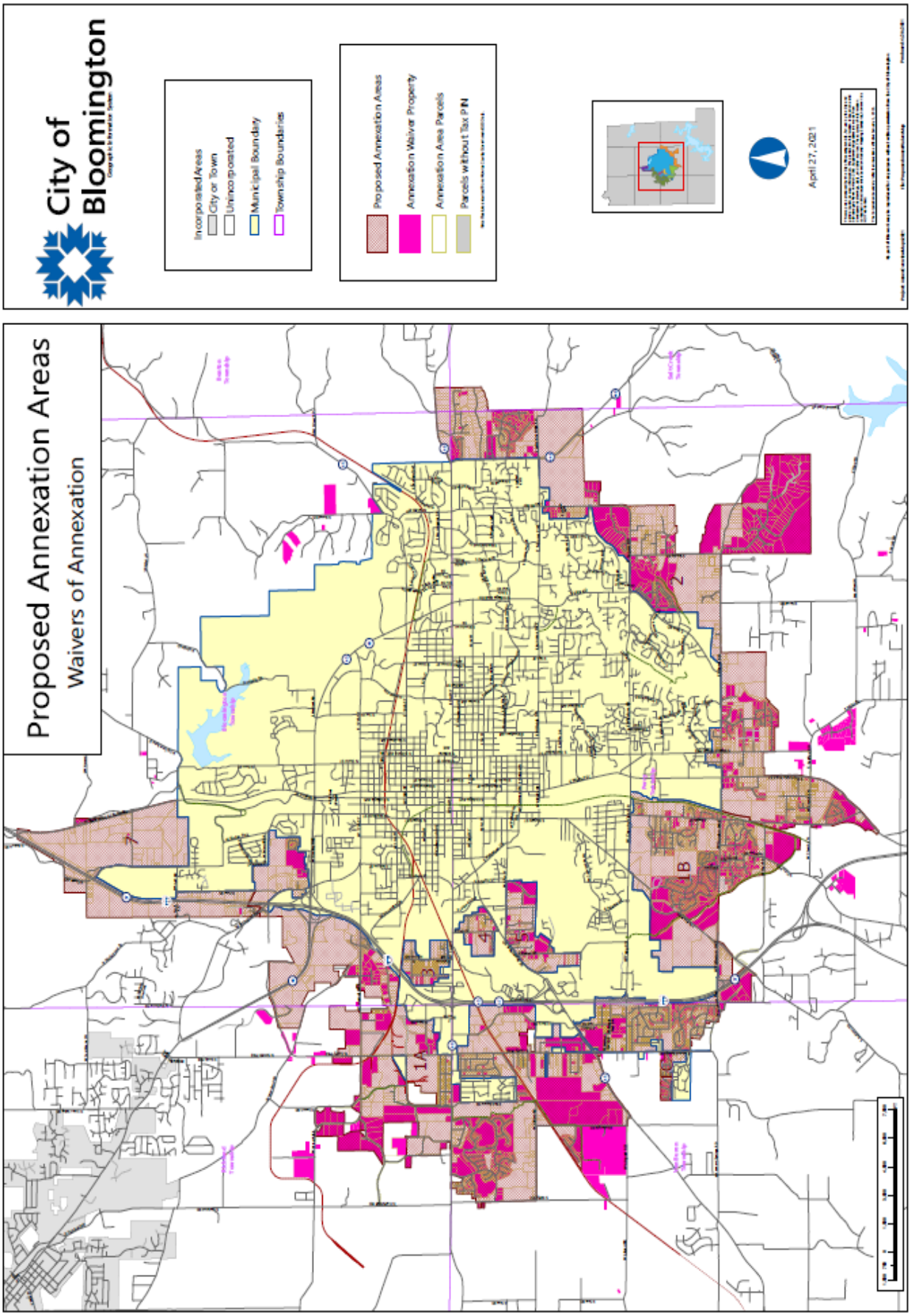
City of Bloomington
Incorporated Areas
City or Town
Unincorporated
Municipal Boundary
Township Boundaries
Proposed Annexation Areas
Annexation Waiver Property
Annexation Area Parcels
Parcels without Tax PIN
April 27, 2021
Proposed Annexation Areas
Waivers of Annexation

Current and Recent Projects in the Annexation Areas Receiving CBU Service:

Annexation Area 1A:

1. Stonelake Park Development
    a. Location: Stonelake Dr / behind hotel next to Arlington Elementary School
    b. Status: Development is nearly completed.
    c. Project: Residential Development
2. Bloomington Self Storage
    a. Location: NW corner of Curry Pike & Bloomfield Rd (SR 45 W)
    b. Status: Under Construction – 2021
    c. Project: Commercial Storage Facility
3. Baxter Bldg C Warehouse
    a. Location: 927 S Curry Pike
    b. Status: Construction Completed – 2020
    c. Project: Commercial/Industrial Warehouse Facility
4. IU Health EMS Headquarters @ North Park
    a. Location: SW of the intersection at Curry Pike & Lintel Dr (Tract B3, Lot 2)
    b. Status: Project Approval – April 2021
    c. Project: Commercial Office/Headquarter Facility
5. Hartstrait Rd Extension
    a. Location: Road extension that connects Hartstrait Rd to Knapp Rd, Wellness Way, and Daniels Way (Ivy Tech Campus)
    b. Status: Construction Completed – 2020
    c. Project: County Road Extension w/ Water & Sewer Infrastructure
6. Profile Parkway Rd Extension
    a. Location: Profile Pkwy to extend east from Curry Pk to Gates Dr and south to Jonathan Dr
    b. Status: Construction nearly completed (ETA: June 2021)
    c. Project: County Road Extension w/ Water & Sewer Infrastructure
7. Vernal Pike Connector
    a. Location: Sunrise Greetings Ct extension south to meet up with Profile Pkway.
    b. Status: Under Construction – 2021
    c. Project: INDOT (traffic)
8. Karst Farm Greenway, Ph 2
    a. Location: Liberty Dr, Constitution Way, Curry Pike, Sierra Dr, to existing trailhead off of Gifford Rd
    b. Status: Under project review – 2021
    c. Project: County Trail
9. Autovest II on Liberty

   a. Location: 701 S Liberty Dr
   b. Status: Under project review – 2020
   c. Project: Commercial Retail
10. Sherwin Williams Co
   a. Location: 410 N Gates Dr
   b. Status: Construction Completed – 2020
   c. Project: Commercial Retail

Annexation Area 1B:

1. Baywood @ Clear Creek Estates, Ph 4
   a. Location: Baywood Dr, Lots 25-41
   b. Status: Development is nearly completed.
   c. Project: Residential
2. Fullerton Pike Corridor, Ph 3 (Clearview Dr to Rockport Rd)
   a. Location: Gordon Pike between Clearview Dr & Rockport Rd
   b. Status: Under 2020/2021 Review
   c. Project: INDOT (traffic)
3. Monroe County Public Library – SW Branch
   a. Location: 900-block of W Gordon Pike
   b. Status: Under project review – 2021
   c. Project: Commercial
4. Highlands Parcel E (aka: The Wick / Link's Edge)
   a. Location: 3000-block of S Rockport Rd, connects to Wickens St
   b. Status: Under construction – 2021
   c. Project: Multi-Family Residential Development
5. Hayden Flats @ Haley Farms
   a. Location: 3009, 3051, 3205 S Rogers St
   b. Status: Under project review – 2021
   c. Project: Multi-Family Residential Development

Annexation Area 1C: Nothing in this area

Annexation Area 2:

1. Fullerton Pike Corridor, Ph 2 (Walnut St to Rogers St)
   a. Location: Gordon Pike between Rogers St & Walnut St (Old SR 37 S)
   b. Status: Construction Complete
   c. Project: INDOT (traffic)
2. Holland Fields Subdivision

   a. Location: 4300 block of S Walnut St Pike & Holland Dr (btwn Holland & Crestline)
   b. Status: Ph 1 & 2 (Infrastructure installed; lots are being built); Ph 3 under construction
   c. Project: Residential development
3. The Lakes PUD
   a. Location: SE corner of Sare Rd & Rogers Rd (across from Sherwood Oaks Church)
   b. Status: Ph 1 is complete. Additional phases are planned for future development
   c. Project: Mixed – Use Development (Commercial, Residential, Multifamily Residential)
4. Canada Farms, Parcel E/F, Lot 3 (aka: Creek's Edge, Lot 3 for Rubicon)
   a. Location: 2755 E Canada Dr
   b. Status: Construction Completed
   c. Project: Commercial Office Building
5. Evergreen Village
   a. Location: 3607 Heirloom Dr
   b. Status: Construction Completed
   c. Project: Commercial / Multi-family Residential (Assisted Living Facility)
6. Sentinel Building
   a. Location: SE corner of Sare Rd & Canada Dr (Canada Farm, Parcel H)
   b. Status: Construction Completed
   c. Project: Multi-family Residential
7. German American Bank
   a. Location: 3930 S Walnut St / Old SR 37 S
   b. Status: Construction Completed
   c. Project: Commercial
8. Owen County State Bank
   a. Location: 4020 S Old SR 37
   b. Status: Project Approved – 2020
   c. Project: Commercial
9. Cedar Springs PUD
   a. Location: Falls Creek Drive off-of SR 446
   b. Status: Development is nearly completed .
   c. Project: Single-family Residential Development
10. Jackson Creek Trail, Ph 2
   a. Location(s): High St from Arden Dr to Winslow Roundabout, Elliston Dr to Rhorer Rd, and Rhorer Rd to Sare Rd
   b. Status: Under Construction – 2021

   c. Project: Trail
11. Derby Pines Subdivision
   a. Location: 4214 S Derby Dr
   b. Status: Under project review – 2021
   c. Project: Single-family Residential Development
12. Blind Squirrel Development (aka: Clear Creek Urban/ connects to the Southern Meadows Dev)
   a. Location: 4831 & 4833 S Rogers St
   b. Status: Under project review – 2021
   c. Project: Infrastructure & roadway (may change to include Mixed Use Dev: Commercial, Multi-Family Residential)
13. Southern Meadows Development
   a. Location: E of 4831 S Rogers St
   b. Status: Under project review – 2021
   c. Project: Residential Neighborhood (may change to Multi-Family Units)

Annexation Area 3:

1. Evergreen & Kimble Dr – MFR
   a. Location: 2540 & 2546 W Evergreen Dr / NW corner of Evergreen & Kimble Dr
   b. Status: Construction Completed – 2019
   c. Project: Multi-Family Residential Development

Annexation Area 4:

1. 3rd & Cory – Rimrock Storage Development
   a. Location: SE corner of 3rd St & Cory Ln (1918 W 3rd, 307 S Cory Ln)
   b. Status: Construction Completed – 2020
   c. Project: Commercial Office & Storage Facility

Annexation Area 5: Nothing in this area

Annexation Area 7:

1. ***Proposed***: Gul Saeedi Development
   a. Location: 4631 N Old SR 37 (Business) / Intersection of Bayles Rd & N Old SR 37
   b. Status: Under Consideration - Currently in Area B Jurisdiction and seeking approval to be eligible for sanitary sewer service so property can be rezoned from Residential to Commercial for future development.
      i. No additional updates on this project since 2017.
   c. Project Type: Sewer Extension for Future Commercial Development

Planning and Transportation

The I-69 Expansion represents a critical stimulus to future economic development for Bloomington. I-69 is known as the North American Highway, ultimately connecting Canada, the US and Mexico. The expansion of this primary national artery will capture increasingly more commercial traffic through Indiana as it connects Evansville to Indianapolis, with a projected corresponding increase in economic development opportunities along the expansion corridor.

The City of Bloomington and large portions of the annexation areas have already experienced significant development over the past seventeen years and I-69 will only compound and speed up this process. The City of Bloomington is the largest urbanized area between Evansville and Indianapolis and is best suited to manage development and growth to provide a diversification of property uses at the proposed interchanges of I-69.

Bloomington has approximately 8.5 miles of the I-69 expansion located inside its corporate boundaries, including five (5) interchanges and four (4) over-passes. As part of the conversion of SR 37 to I-69, the existing, partially controlled, limited access facility was upgraded to having fully controlled access and includes the addition of travel lanes in the north and southbound lanes.

Interchanges (listed south to north):

1. West Fullerton Pike
2. West Tapp Road
3. SR 45/West Bloomfield Road
4. SR 48/West 3rd Street
5. SR 46/SR 45 and SR 46 By-Pass

Overpasses (listed south to north):

1. South Rockport Road
2. West 17th Street/ West Vernal Pike
3. West Arlington Road
4. Northern Kinser Pike

The proposed annexations are collectively intended to enable the City of Bloomington to promote and stimulate controlled economic development along the I-69 expansion, including planning for street infrastructure improvements, for the existing utility expansion to current developments, and for the continued extension of municipal utilities to undeveloped areas.

CITY OF BLOOMINGTON

Reedy Financial Group P.C.
Real Experience. Real Solutions.

Location:

1. Area 1A (Name – South-West (A) Bloomington Annexation Area) – Includes approximately 3.3 miles of the new I-69. Includes areas along the north-western and western borders of the City of Bloomington.

   Township(s): Bloomington, Richland, and Van Buren

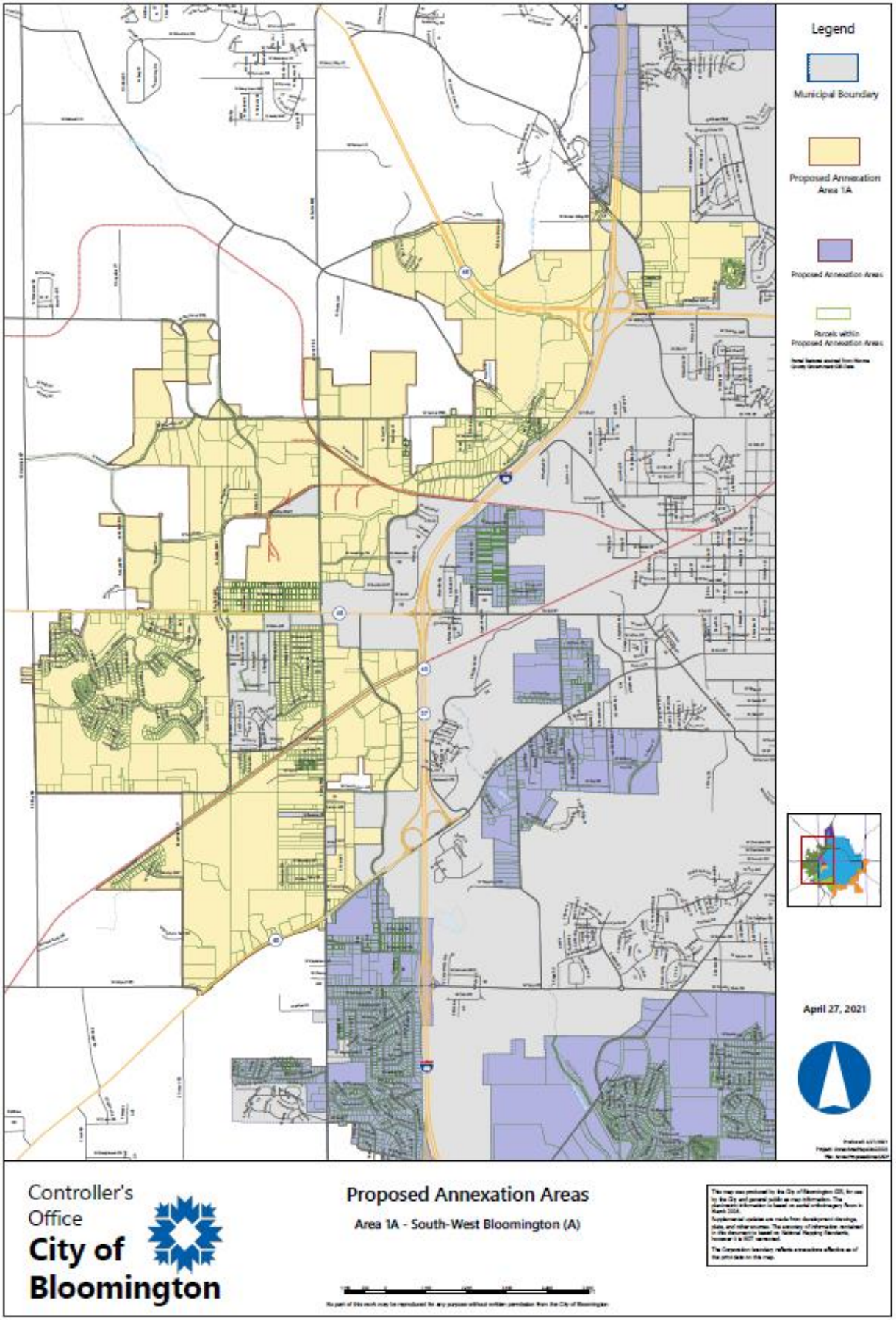
Legend
Municipal Boundary
Proposed Annexation Area 1A
Proposed Annexation Areas
Parcels within Proposed Annexation Areas
April 27, 2021
Controller's Office
City of Bloomington
Proposed Annexation Areas
Area 1A - South-West Bloomington (A)

2. Area 1B (Name – South-West (B) Bloomington Annexation Area) – Includes approximately 2.4 miles of the new I-69. Includes areas along the western, south-western, and south-central borders of the City of Bloomington.

   Township(s): Perry and Van Buren

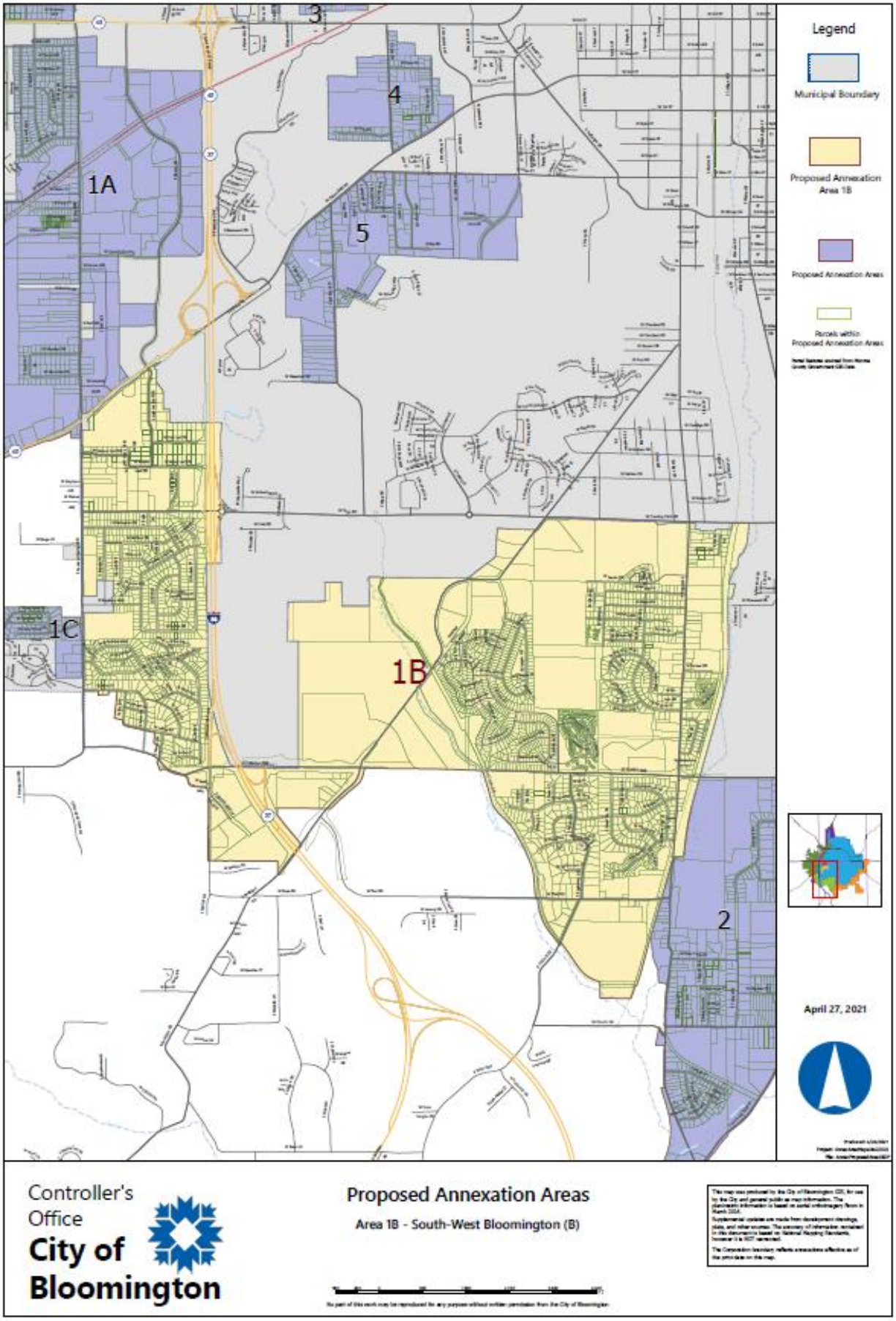
3
4
1A
5
1C
1B
2
Legend
Municipal Boundary
Proposed Annexation Area 1B
Proposed Annexation Areas
Parcels within Proposed Annexation Areas
April 27, 2021
Controller's Office
City of Bloomington
Proposed Annexation Areas
Area 1B - South-West Bloomington (B)

3. Area 1C (Name – South-West (C) Bloomington Annexation Area) – Includes an area along the south-western border of the City of Bloomington.

   Township(s): Van Buren

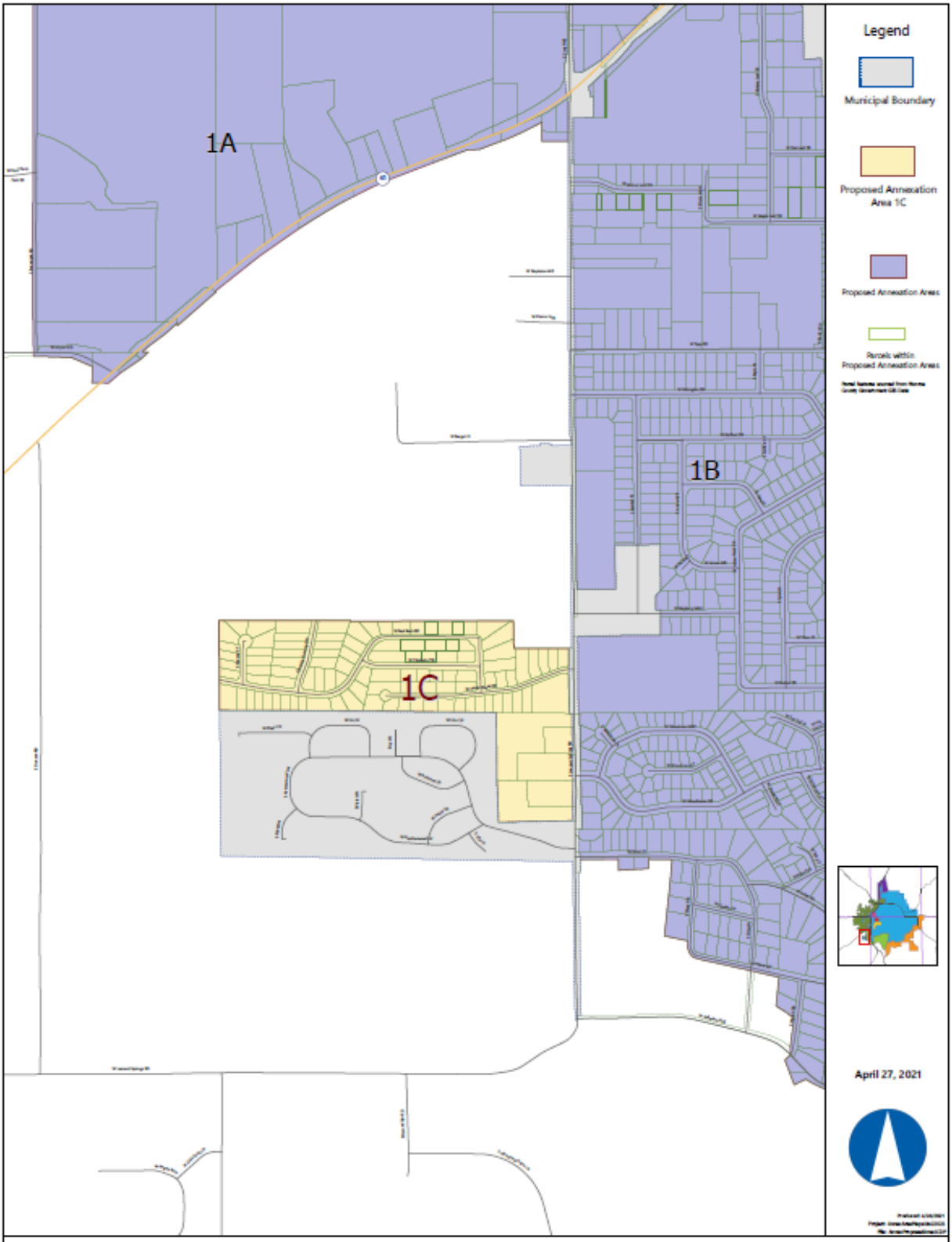

Controller's Office
City of Bloomington

Proposed Annexation Areas

Area 1C - South-West Bloomington (C)

4. Area 2 (Name– South-East Bloomington Annexation Area) - Includes areas along the south-central, south-eastern, and eastern borders of the City of Bloomington.

   Township(s): Bloomington, Benton, Salt Creek, Perry

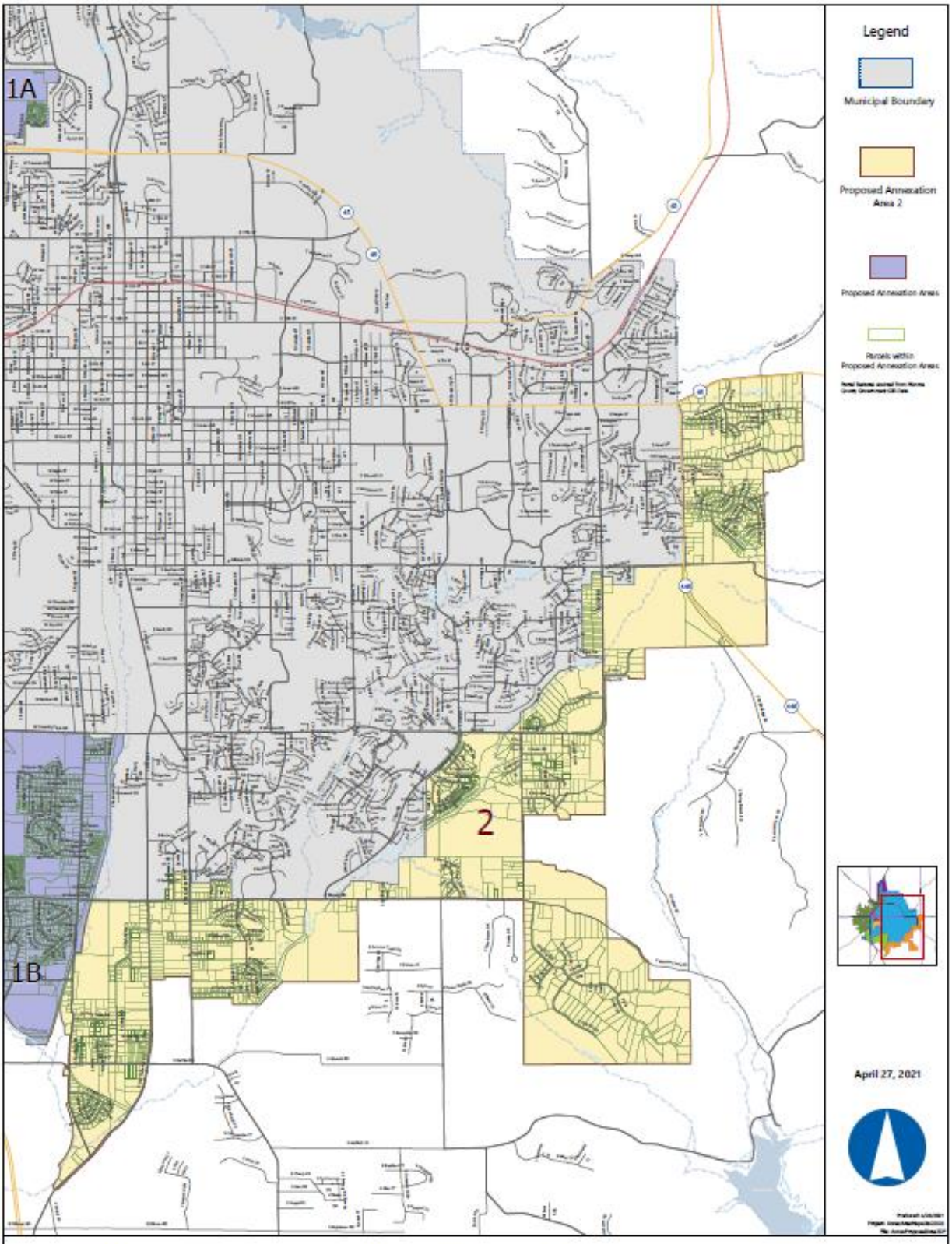

Controller's Office
City of Bloomington

Proposed Annexation Areas

Area 2- South-East Bloomington

5. Area 3 (Name – North Island Bloomington Annexation Area) - Includes an area 100% inside the Bloomington corporate boundaries.

   Township(s): Bloomington

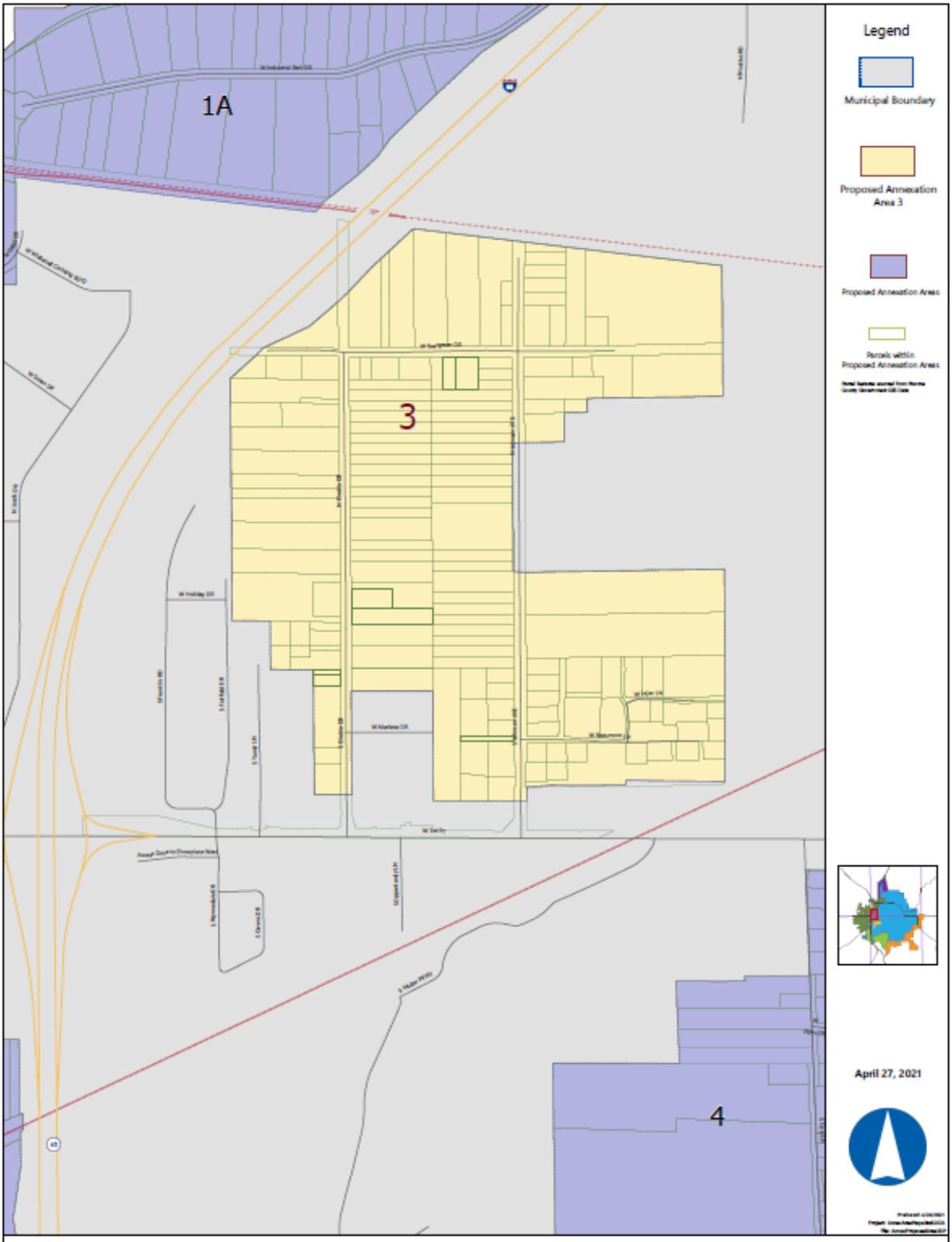

Controller's Office
City of Bloomington

Proposed Annexation Areas

Area 3 - North Island Bloomington

6. Area 4 (Name – Central Island Bloomington Annexation Area) - Includes an area 100% inside the Bloomington corporate boundaries.

   Township(s): Perry

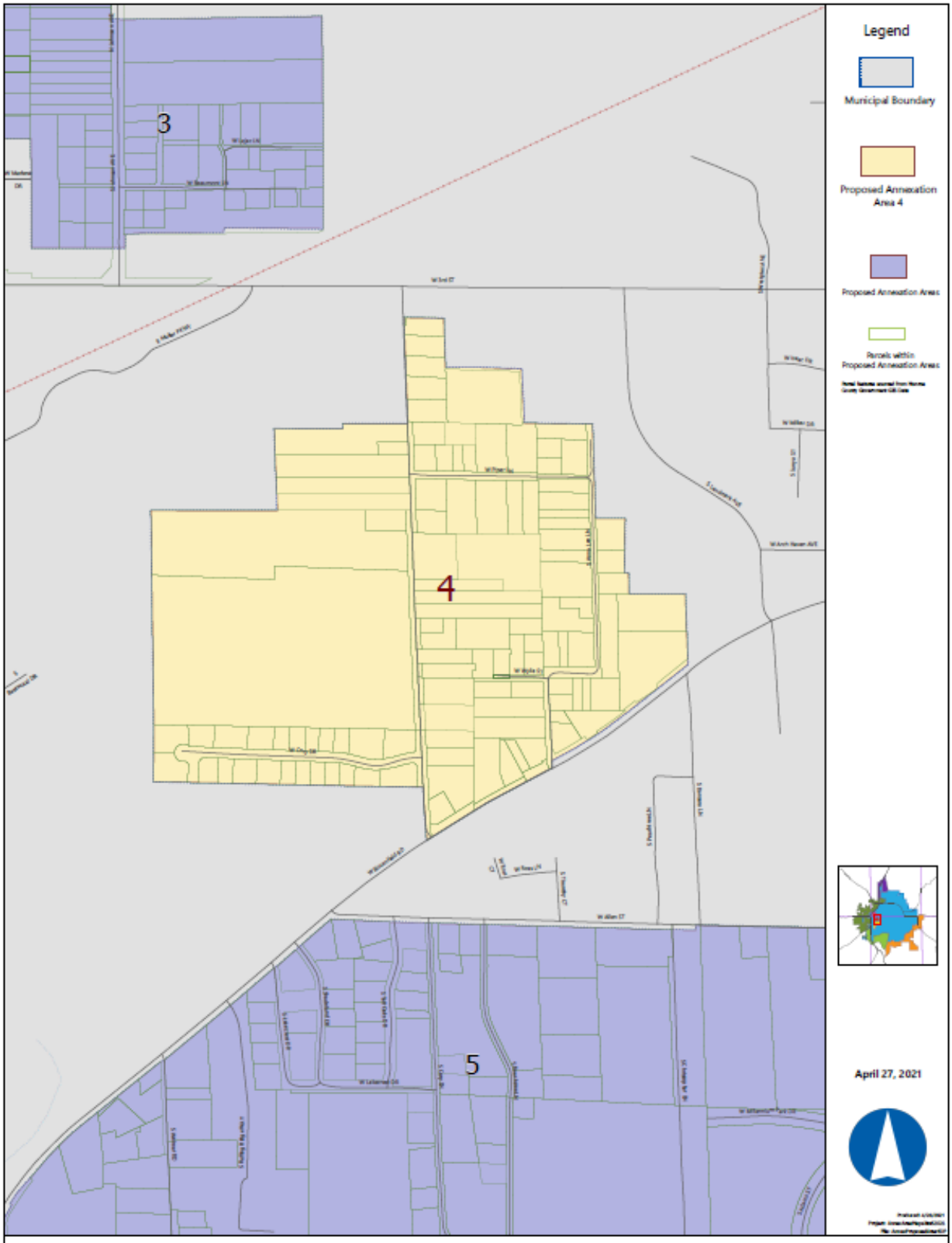

Controller's Office
City of Bloomington

Proposed Annexation Areas

Area 4 - Central Island Bloomington

7. Area 5 (Name – South Island Bloomington Annexation Area) - Includes an area 100% inside the Bloomington corporate boundaries.

   Township(s): Perry

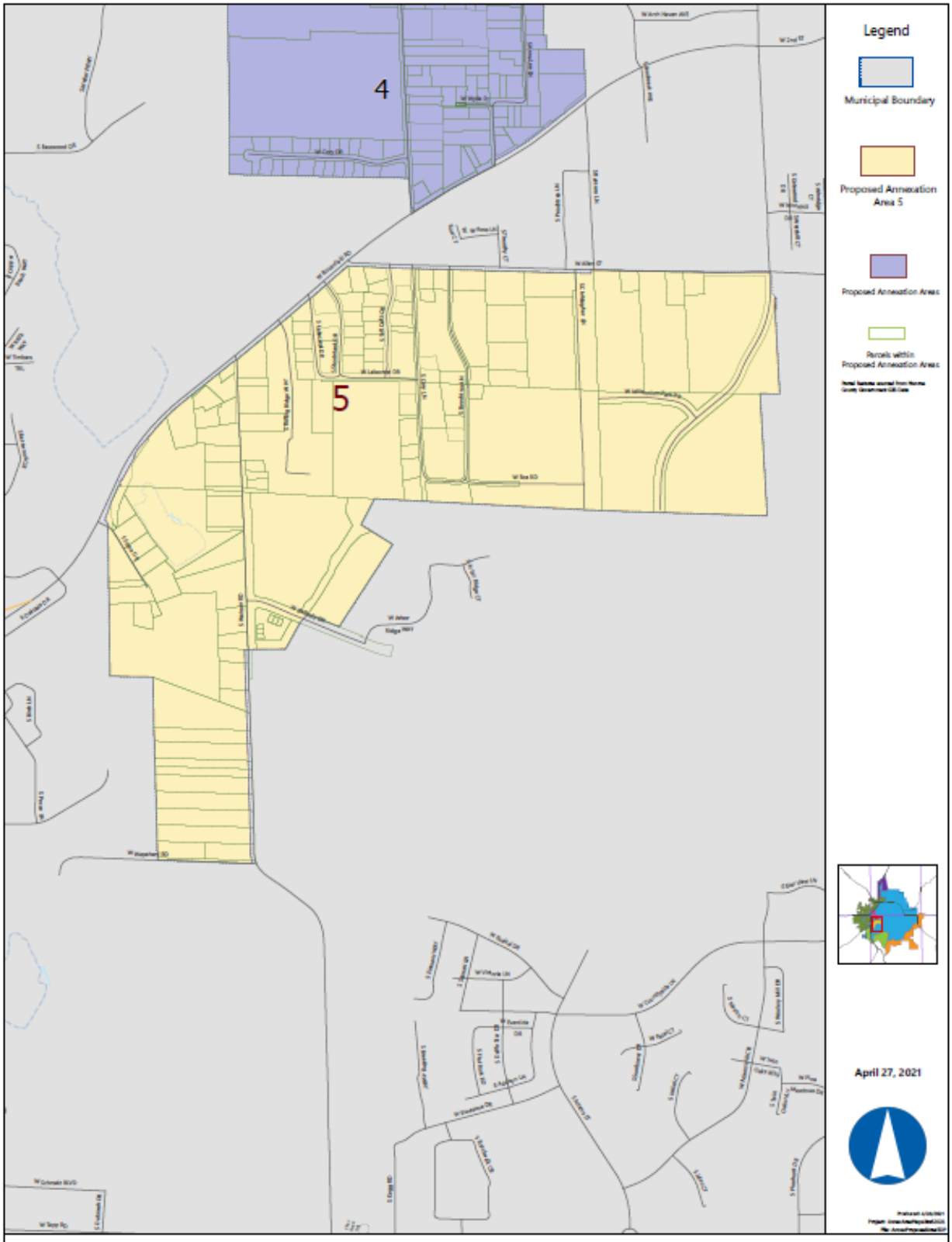

Controller's Office
City of Bloomington

Proposed Annexation Areas

Area 5 - South Island Bloomington

8. Area 7 (Name– North Bloomington Annexation Area) - Includes approximately 2.7 miles stretch of the new I-69. Includes areas to the east and the west of I-69.

   Township(s): Bloomington

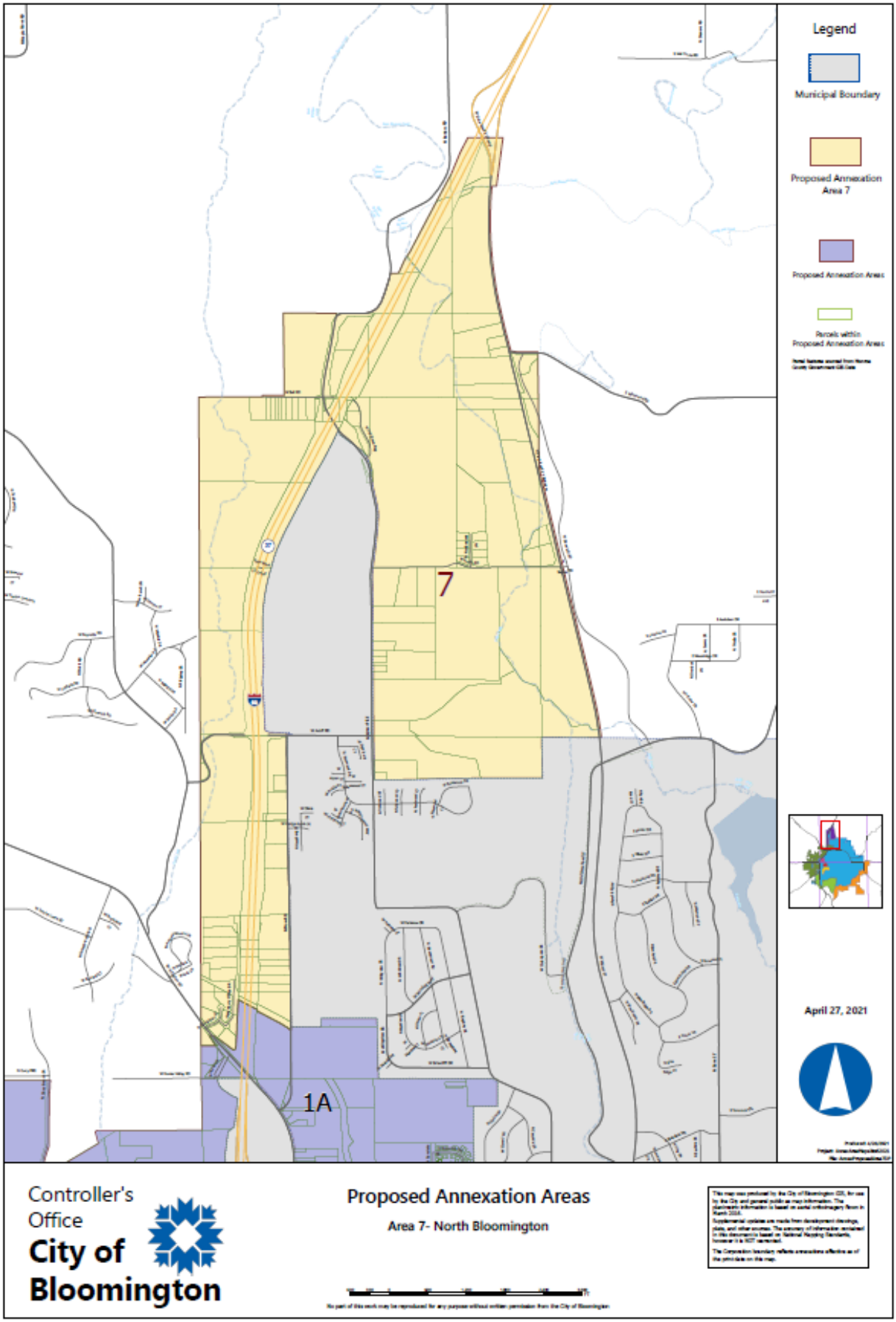
Legend
Municipal Boundary
Proposed Annexation Area 7
Proposed Annexation Areas
Parcels within Proposed Annexation Areas
7
1A
April 27, 2021
Controller's Office
City of Bloomington
Proposed Annexation Areas
Area 7- North Bloomington

Basic Data of the Annexation Areas:

Property tax rate information:

Per the Department of Local Government Finance's pay 2021 budget order for Monroe County, the following are taxing district property taxes, and pro forma property tax rates for the proposed annexation areas:

Township	Proposed Annexation Areas	Pay 2021 Unincorporated Taxing District Property Tax Rate	Pay 2021 Incorporated Taxing District Property Tax Rate	Pro Forma Post Annexation Tax Rates (Default Assumption: City Provides Fire Services to Richland & Salt Creek Only)	Pro Forma Post Annexation Tax Rates (Hypothetical Scenario: City Provides Fire to all Annexed Parcels)
Bloomington Township	1A,2,3,7	1.5403	2.0635	2.2836	2.0196
Perry Township	1B,2,4,5	1.5437	2.0669	2.2870	2.0230
Richland Township	1A	1.7781	2.5450	2.5011	2.5011
Van Buren Township	1A,1B,1C	1.579	2.1022	2.3223	2.0583
Benton Township	2	1.2628	Not Applicable	2.3047	2.0407
Salt Creek Township	2	1.2763	Not Applicable	2.0133	2.0133

NOTE: When Bloomington initiated consideration of the annexation areas in 2017, the City by law would have become the provider of fire protection for any areas that the City ultimately annexed. However, in 2019, while Bloomington's annexations were on hold because of a law enacted by the Indiana legislature that has since been held unconstitutional, the Indiana legislature passed an additional law directing that areas served by the Monroe Fire Protection District ("MFPD") will instead continue to receive fire protection from MFPD and not Bloomington, and also directing that those areas must pay the MFPD fire rate rather than Bloomington's lower fire service rate. As a result, the City understands that all parcels in Benton, Bloomington, Perry, and Van Buren Townships will continue to pay the MFPD property tax rate and receive MFPD fire services. Nevertheless, as it was prepared to do in 2017, the City can and would provide fire protection service to all annexed areas if there were ever a change in the law or circumstances that allowed or required the City to provide that service. The table above therefore shows Pro forma Tax Rates under these different alternatives. The City's property tax rate for fire protection would be approximately $0.1250. MFPD's 2021 fire protection rate is $0.3890, a difference of $0.2640.

Per State law, debts incurred by the City continue to be paid by the current City residents only. Likewise, debts incurred by the Townships will continue to be paid exclusively by the current Townships' residents residing outside of the City.

Over-lapping taxing units: The following pages show pro forma post-annexation property tax rates for all taxing units located in the taxing districts listed above.

Taxing Unit	Pro Forma Post-Annex Property Tax Rate Projections (City provides fire to Richland & Salt Creek, MFPD provides fire to all other townships)
Monroe County	$ 0.3986
Benton Township	$ 0.0399
Bloomington Township	$ 0.0188
Perry Township	$ 0.0222
Richland Township	$ 0.0291
Salt Creek Township	$ 0.0125
Van Buren Township	$ 0.0575
Bloomington City	$0.7049 (Non-fire) & $0.8299 (Fire)
Bloomington Transportation	$ 0.0384
Monroe County Community School Corporation	$ 0.6142
Richland-Bean Blossom Community School Corporation	$ 1.0854
Monroe County Public Library	$ 0.0920
Monroe County Solid Waste Management	$ 0.0277
Monroe County Fire Protection District	$ 0.3890

Population:

The population estimates for each proposed annexation area are as follows:

	Areas								
	1A	1B	1C	2	3	4	5	7	Total
Population Estimate	3,987	4,566	79	3,888	366	420	956	115	14,377

Road Miles

The approximate road miles for each proposed area are as follows (not including state-maintained roads):

	Areas								
County	1A	1B	1C	2	3	4	5	7	Totals
Monroe County	29.52	23.10	0.68	23.14	1.11	0.94	1.80	3.33	83.62

CITY OF BLOOMINGTON

Reedy Financial Group P.C.
Real Experience. Real Solutions.

Municipal Services:

Non-Capital Services:

City services of a noncapital nature, including police protection, street and road maintenance, and other noncapital services normally provided within the corporate boundaries, will be provided to the annexed territory within one (1) year after the effective date of the annexation. These services will be provided in a manner equivalent in standard and scope to services provided to areas already within the corporate boundaries regardless of similar topography, patterns of land use, and population density.

Capital Services:

City services of a capital improvement nature, including street construction, street lighting, sewer facilities, water facilities, and storm water drainage facilities, will be provided to the annexed territory within three (3) years after the effective date of the annexation in the same manner as those services are provided to areas already within the corporate boundaries regardless of similar topography, patterns of land use, and population density, and in a manner consistent with federal, state, and local laws, procedures, and planning criteria.

Cost Estimates to Provide Services to the Annexation Areas for each Department:

We worked with all City Department heads and have determined that the following are the reasonably anticipated costs for the City to serve the annexation areas in a manner consistent with services currently provided within the City of Bloomington within one (1) year for non- capital services and three (3) years for capital services of the effective dates of the annexation ordinances. In some cases, Departments can meet this standard by phasing in the costs over a period of years.

The City of Bloomington anticipates issuing a bond for capital costs payable from the revenue stream from the annexations. The City anticipates issuing the bond in the first year the annexations become effective and paying back the bond with yearly cash-flow to match asset service life. All costs that are shown as capital costs are included in the bond issue. In this way, the City will have fund flexibility with capital expenditures, as outlined in the department cost projections as soon as the annexations become effective. Although the City has a full year to begin implementing non-capital services, and three years for capital services, the City expects that many services may begin immediately upon the effectiveness of the annexations. In 2017, there was also some apparent misunderstanding outside of the City about the impact of the bond on estimated property taxes. The bond will not create a new tax rate beyond those contemplated within the fiscal

plan. Bond payments are instead already incorporated into the estimated net revenue calculations.

Departments:

While the City is proposing several separate annexations, the annexations and the City's provision of services are not occurring in separate vacuums. The City has therefore approached its fiscal planning first as a comprehensive study of the extension of noncapital and capital services to all areas, and corresponding costs and impacts. The City has then separately identified the different annexation areas and attendant estimated costs and revenues per area. This section (pages 35-69) discusses the various services provided by the City by department, the overall estimated additions and increases for each department for servicing all annexation areas, and the timing for providing those services. The detailed breakdown of the overall estimated range of noncapital and capital costs described in the sections for each department are then compiled in spreadsheet form for all departments on pages 73-90. Finally, the detailed breakdown of the estimated range of noncapital and capital costs (by department) for each separate annexation area is set forth, by area, on pages 195 through 382. That is, this fiscal plan is a comprehensive plan for the entire annexation study area, but also includes separate fiscal planning for each individual annexation area that can be viewed independently.

Legal Department

The Legal Department Serves the City's legal needs, which range from code drafting and enforcement, to solving citizens' issues, real estate matters, statutory interpretation, litigation, and general advice to the Mayor and City Departments on a broad variety of municipal, state, and federal law issues. The Legal Department has studied the annexation areas and expects the annexation areas would require a minimum amount of non-capital costs and no capital costs.

Regardless, the non-capital services of the Legal Department will be provided in each annexation area within one (1) year and the capital services will be provided in each annexation area within three (3) years after the effective date of the annexation in a manner equivalent in standard and scope to those services provided within the corporate boundaries regardless of similar topography, patterns of land use, and population density. Please reference Legal Department detailed cost estimate data on the following pages:

Area:	Combined	1A	1B	1C	2	3	4	5	7
Page:	83	179	207	235	263	291	319	347	375

Controller's Department

The Controller's Department ensures that public tax dollars are utilized in a fiscally responsible manner to provide optimal services to Bloomington residents. The office is involved in the processing of all daily financial transactions of the City. The Department strives to ensure Bloomington's short- and long-term fiscal viability through professional financial and budgetary management and reporting.

The Controller's Department has studied the annexation areas and expects the annexation areas would require one (1) additional employee as well as other operating costs. The Department would not anticipate any additional capital costs.

Regardless, the non-capital services of the Controller's Department will be provided in each annexation area within one (1) year and the capital services will be provided in each annexation area within three (3) years after the effective date of the annexation in a manner equivalent in standard and scope to those services provided within the corporate boundaries regardless of similar topography, patterns of land use, and population density. Please reference Controller's Department detailed cost estimate data on the following pages:

Area:	Combined	1A	1B	1C	2	3	4	5	7
Page:	75	171	199	227	255	283	311	339	367

Community and Family Resources (CFRD)

The Community and Family Resources Department (CFRD) serves as a resource to individuals, families, and organizations in the Bloomington community, coordinating services, programs and activities that promote an enhanced quality of life and help to build a strong, vital community. Programs, Commissions and Committees provided by CFRD include:

Community and Family Resources Department Programs

- Latino Programs and Outreach
- Safe and Civil City Program
- City of Bloomington Volunteer Network
- Safety, Civility and Justice Initiative
- Helping Bloomington Monroe Online Resource Portal

Community and Family Resources Commissions and Committees

- Commission on the Status of Black Males
- Commission on the Status of Women

- Commission on the Status of Children and Youth
- Council for Community Accessibility
- Dr. Martin Luther King, Jr. Commission
- Commission on Hispanic and Latino Affairs
- Commission on Aging
- Monroe County Domestic Violence Coalition
- Monroe County Nonprofit Alliance
- The Future of Policing Task Force
- Racial Equity Task Force
- Safety Civility and Justice Coordinating Council

CFRD has studied the annexation areas and expects the annexation areas would require one (1) additional employee as well as other operating costs. The Department would not anticipate any additional capital costs.

Regardless, the non-capital services of CFRD will be provided in each annexation area within one (1) year and the capital services will be provided in each annexation area within three (3) years after the effective date of the annexation in a manner equivalent in standard and scope to those services provided within the corporate boundaries regardless of similar topography, patterns of land use, and population density.

Please reference CFRD detailed cost estimate data on the following pages:

Area:	Combined	1A	1B	1C	2	3	4	5	7
Page:	74	170	198	226	254	282	310	338	366

Parks Department

The Parks and Recreation Department provides essential services, facilities, and programs necessary for the positive development and well-being of the community through the provisions of parks, recreation services, trails, nature preserves, and recreational facilities. The Department manages 2,342 acres of property, is responsible for over $84 million in city assets and offers over 300 sports and recreation programs annually.

The Bloomington Parks Department is a major community asset that repays residents' investment every day. Thanks to the Department's facilities, land, and programs, residents enjoy higher property values, improved neighborhoods, and enhanced lives and job performance as they exercise, play, and relieve stress in a greener and more beautiful and sustainable urban environment. As a sign of the Department's commitment to serving Bloomington, it is one of only four park departments in the State of Indiana to be

accredited by the National Recreation and Park Association's Commission for Accreditation of Parks and Recreation Agencies (CAPRA). Achieving this status indicates that the Department has met national standards of best practices for providing high quality services and experiences. The primary activities are:

- Operations – Parks, Facilities, and Trail Maintenance
  - Maintenance and development for 34 public parks – avg 1 million users/year
- Landscaping
  - Maintenance of 2,300 acres of public property & 300,000 sq ft of formal areas
- Urban Forestry
  - Protection and enhancement of urban forestry
- Natural Resources
  - Preservation of natural resources (i.e. Griffy Lake, Wapehani Park, Leonard Springs)
- Cemeteries
  - Maintenance of 4,400 grave sites and cemetery structures & grounds

The Bloomington Parks Department manages 2,342 acres of parkland and offers hundreds of programs for Bloomington residents of all backgrounds, ages, and abilities. The Department is responsible for numerous facilities and parks, including the Twin Lakes Recreation Center, Bryan Park Pool, Winslow Sports Park, Frank Southern Ice Arena, Cascades Golf Course, and Switchyard Park, as follows:

a. 38 miles of trails
b. 2 outdoor pool facilities
c. 1 (27 hole) golf course
d. 1 ice arena
e. 19 park shelters
f. 28 playgrounds
g. 3 recreation/community centers
h. 2 skate parks
i. 1 theatre
j. 26 basketball courts
k. 16 tennis courts
l. 2 volleyball courts
m. 16 ball diamonds
n. 1-disc golf course
o. 2 dog parks
p. 3 bocce ball courts
q. 4 outdoor fitness stations
r. 1 mountain bike park

s. 1 nature preserve
t. 3 community garden sites
u. 1 spray pad
v. 2 outdoor stages
w. 1 event pavilion

Park Classification	Current Acres
Urban Mini-Parks	6.81
Neighborhood Parks	69.67
Community Parks/ Sports Parks/Golf Course	683.77
Nature Preserves	1,322.48
Multi-Use Trails	158.45
Dog Parks	18.50
Cemeteries	29.99
Undeveloped Land	36.91
Facility Acreage Not Currently Parks	15.42
Total Acres	2,342.00

Recreational Services

Recreational Services provides programs, community events, and services for the Department. These include Community Events that feature an eclectic mix of cultural and outdoor activities as well as year-round events that provide employment, education, and a sense of community. Examples of some of these programs and events include:

- After School Programs
- Community Gardens
- Drool in the Pool
- Farmers' Market
- Fourth of July Parade
- Kid City camps
- Preschool programs
- Senior Expo and Children's' Expo
- Youth Break Days
- Performing Arts Series
- Summer food service program
- Affair of the Arts

Sports Services

The Sports Services division provides formal and informal sports programs and services for youth and adults. Activities are held at Department administered facilities. The Sports Services division also works with local organizations that utilize Department facilities for programs that are not administered by the Department. Activities include programs such as:

- Youth Baseball Partnership
- Blades Hockey
- Figure Skating
- Indoor Soccer
- IU Hockey
- Adult Softball
- Swim Lessons
- Ice Skating Lessons

Even though the City believes it can provide adequate park services to the annexation areas with the existing parks facilities, the Parks Department believes it is in the community's best interest to add two (2) new parks.

The Department has studied the annexation areas and recommends the addition of two (2) City park spaces and will include the annexation areas in its trail system studies. The parks are anticipated to be in annexation Area 1C and at the eastern side of Area 2, but the City anticipates the final locations and infrastructure will be part of an ongoing discussion with residents. The fiscal plan projects these parks will be built over a three-year period with costs projected by the Department.

Regardless, the non-capital services of the Park Department will be provided in each annexation area within one (1) year and the capital services will be provided in each annexation area within three (3) years after the effective date of the annexation in a manner equivalent in standard and scope to those services provided within the corporate boundaries regardless of similar topography, patterns of land use, and population density.

Please reference Parks Department detailed cost estimate data on the following pages:

Area:	Combined	1A	1B	1C	2	3	4	5	7
Page:	85	181	209	237	265	293	321	349	377

Human Resources Department

The mission of Human Resources is to establish innovative, employee friendly policies and management practices; foster a healthy, productive, rewarding work environment; and offer administrative and consulting services to City departments and employees.

Initially, hiring additional personnel will increase HR work related to the hiring and onboarding process. Thereafter, additional employees will increase the number of employee requests and the amount of data the Department inputs and manages. Furthermore, personnel increases raise the demand for services related to issues such as worker's compensation and other leave administration as well as benefits information that the Department collects, audits, manages, and processes.

The HR Department has studied the annexation plan and expects that it would need two (2) additional employees due to the increase in number of employees hired by other departments of the City as a result of the annexation, as well as other operating costs. The Department would anticipate additional capital costs for computers and office equipment.

Regardless, the non-capital services of the HR Department will be provided in each annexation area within one (1) year and the capital services will be provided in each annexation area within three (3) years after the effective date of the annexation in a manner equivalent in standard and scope to those services provided within the corporate boundaries regardless of similar topography, patterns of land use, and population density.

Please reference Human Resources detailed cost estimate data on the following pages:

Area:	Combined	1A	1B	1C	2	3	4	5	7
Page:	81	177	205	233	261	289	317	345	373

Office of the Mayor

The Mayor is the elected Executive of the City of Bloomington. The Mayor appoints the various Department Heads and makes appointments to various boards and commissions. The Mayor proposes the annual City Budget. The Mayor has the authority to approve or veto City Council ordinances. The Mayor enforces the ordinances of the City of Bloomington and the statutes of the State of Indiana.

The Office of the Mayor has studied the annexation areas and expects the annexation areas would need one (1) additional employee. The Department would not anticipate any additional capital costs.

Regardless, the non-capital services of the Mayor's Department will be provided in each annexation area within one (1) year and the capital services will be provided in each annexation area within three (3) years after the effective date of the annexation in a manner equivalent in standard and scope to those services provided within the corporate boundaries regardless of similar topography, patterns of land use, and population density.

Please reference Mayor Department detailed cost estimate data on the following pages:

Area:	Combined	1A	1B	1C	2	3	4	5	7
Page:	84	180	208	236	264	292	320	348	376

Public Works Department

The City of Bloomington Public Works Department provides a wide range of services that will improve the quality-of-life for the residents of the annexation areas.

The Public Works Department has six (6) divisions: Administration, Animal Control, Facilities Maintenance, Fleet Maintenance, Street, and Sanitation.

1. Administration Division.
   a. The Administration Division has studied the annexation areas and determined the need to install 360 new streetlights and take over 93 existing streetlights.

   b. The Division also projects the annexation areas would require one additional full-time employee who would be a Deputy Director.

2. Animal Control Division
   a. The Animal Care and Control Division has employees working 24 hours a day, 7 days a week. Therefore, the City can respond immediately to a vicious or injured animal. In contrast, Monroe County only provides animal control 8 AM to 5 PM Monday through Friday.
   a. The Animal Control Division has studied the annexation areas and projects the annexation areas would need two (2) additional full-time employees, a full-time secretary, along with equipment and other operating expenses. The Division would also need two (2) additional vehicles.

3. Facilities Maintenance Division
   a. The Facilities Maintenance Division has studied the annexation areas and expects the annexation areas would require one (1) additional Maintenance/Custodian employee and one additional utility vehicle.

4. Fleet Maintenance Division
   a. The Fleet Maintenance Division has studied the annexation areas and expects the annexation areas would require one (1) additional Master Mechanic and a new or expanded facility to take care of new fleet vehicles.

5. The Street Maintenance Division
   a. The Street Division is responsible for snow plowing. The City has 233 road miles and 25 trucks with plows. Monroe County has 715 road miles and approximately 26 trucks with plows. The City pretreats roads for hazardous weather conditions. The Street Division also provides street sweeping.

   b. The Division has studied the annexation areas and expects the annexation areas would require eight (8) additional full-time employees and incur added operating costs. The Division also will incur costs for snow events, street sweeping disposal, and annual signal maintenance. The Division requires the addition of one (1) tandem dump truck, three (3) single axle trucks, three (3) one-ton trucks, and one (1) street sweeper. The annexation area roads will be placed in the City's road inventory and repaired, or replaced, in a manner consistent with current repairs and replacements inside the City's current corporate boundaries.

6. Sanitation Division
   a. The Sanitation Division provides trash, recycling, yard waste, and appliance pick up to all residential properties inside of the City. The City of Bloomington is currently studying automated trash and recycling services. These services are provided by the City through a sticker fee and from tax dollars. The City's understanding is that the unincorporated areas have private trash haulers that charge around $15 per month which includes trash pick-up only. The City anticipates that residential property owners will see a savings in their monthly trash costs through City service compared to private trash haulers.

   b. The Sanitation Division has studied the annexation areas and expects the annexation areas would require six (6) full time employees. The City is in the process of studying automated trash and recycling pick up. The Division will incur related capital costs for three (3) automated side loading trucks, two (2) automated rear loading trucks, and eight hundred (800) trash and recycling carts.

Regardless, the non-capital services of the Public Work's Department will be provided in each annexation area within one (1) year and the capital services will be provided in each

annexation area within three (3) years after the effective date of the annexation in a manner equivalent in standard and scope to those services provided within the corporate boundaries regardless of similar topography, patterns of land use, and population density.

Please reference Public Works Department detailed cost estimate data on the following pages:

Area:	Combined	1A	1B	1C	2	3	4	5	7
Page:	88	184	212	240	268	296	324	352	380

Housing and Neighborhood Development (HAND)

The Housing and Neighborhood Development Department (HAND) enhances the quality of life for Bloomington residents by developing programs, services, and partnerships to preserve community character, promote affordable housing and encourage neighborhood vitality. Services include code enforcement, inspection of rental housing, affordable housing, neighborhood services, and historic preservation. On any given day you may find a HAND employee rolling up their sleeves to help with a neighborhood clean-up or sitting in an office advising a prospective homeowner.

HAND administers several programs for the City of Bloomington. The Department is responsible for overseeing the City's comprehensive rental permit program. Each rental unit within the corporate boundaries is required to be inspected on a 3, 4 or 5-year cycle. In total, HAND inspects over 22,000 structures. The Department also administers an unsafe building ordinance. Any structure found to be unsafe can be required to be safely stabilized.

The Department also receives two (2) grants from the Department of Housing and Urban Development. These grants allow the Department to aid households who are at 80% or less of the median income for Bloomington. Services include housing rehabilitation, down payment and closing cost assistance to buy a home, rental assistance, and public infrastructure improvements.

The Department also provides grants to neighborhoods for beautification projects such as signs, tree plantings, clean-ups, and other small neighborhood events.

Other programs and activities include overseeing the preservation of historic structures, work on establishing neighborhood associations, providing classes to homeowners and renters who are looking to buy or rent in Bloomington, providing financial assistance to prospective buyers and renters, working with profit and not-for-profit development to build affordable housing in the community; funding social service agencies who provide

services to the low income residents of the community, and providing housing counseling services.

HAND has studied the annexation areas and expects the annexation areas would require 2-4 additional inspectors, 1-2 administrative assistants and, other operating costs. HAND anticipates related capital costs for inspector vehicles and computers.

Regardless, the non-capital services of HAND will be provided in each annexation area within one (1) year and the capital services will be provided in each annexation area within three (3) years after the effective date of the annexation in a manner equivalent in standard and scope to those services provided within the corporate boundaries regardless of similar topography, patterns of land use, and population density.

Please reference HAND Department detailed cost estimate data on the following pages:

Area:	Combined	1A	1B	1C	2	3	4	5	7
Page:	80	176	204	232	260	288	316	344	372

Planning and Transportation Department

The Planning and Transportation Department contains two (2) major divisions: Development Services and Long-Range Transportation Planning. The Department also includes the county-wide Metropolitan Planning Organization or MPO.

1. The Development Services Division reviews and issues zoning permits, answers zoning inquiries from citizens, staffs and supports the Plan Commission and Board of Zoning Appeals, and Implements Code Enforcement per City-standards.

2. The Long-Range Transportation Planning Division staffs and supports the Bike and Pedestrian Committee, responds to citizens' inquiries, and needs for active transportation, maintains the Comprehensive Master Plan, and helps with traffic items such as traffic counts.

The Department ensures the sound management of Bloomington's growth, planning and transportation infrastructure, the protection of its quality of life, and economic vitality through a variety of comprehensive measures.

The Planning and Transportation Department has studied the annexation areas and expects the annexation areas would require three (3) additional full time employees and associated operating costs. The Department has a five (5) year rolling plan for City of Bloomington streets. The annexation areas will be added to the plan and addressed as

needed along with existing inventory. The City projects a capital expense of approximately $250,000 in the first year after the annexation becomes effective.

Regardless, the non-capital services of the Planning and Transportation Department will be provided in each annexation area within one (1) year and the capital services will be provided in each annexation area within three (3) years after the effective date of the annexation in a manner equivalent in standard and scope to those services provided within the corporate boundaries regardless of similar topography, patterns of land use, and population density.

Please reference Planning and Transportation Department detailed cost estimate data on the following pages:

Area:	Combined	1A	1B	1C	2	3	4	5	7
Page:	86	182	210	238	266	294	322	350	378

Information & Technology Services Department

The Information & Technology Services Department (ITS) provides comprehensive information technology and communications technology services and support for City staff across all areas of City operations. ITS also provides services directly to residents through the maintenance of public IT systems such as the City's website, data portal and mobile apps.

The ITS Department has studied the annexation areas and expects the annexation areas would require two (2) to four (4) additional staff as well as other operating costs. The ITS Department would have increased costs to support additional employees, hardware, software, IT services, vehicles, and expanded facilities in other City Departments. Such costs would include software licenses, cloud service subscriptions, bringing annexation areas into the City GIS management, internet/network connectivity for any new or expanded facilities, increased travel expenses for ITS staff to other facilities, and maintenance costs for new software and hardware (network hardware, servers, phones, security cameras, door access systems, etc.)

Regardless, the non-capital services of the ITS Department will be provided in each annexation area within one (1) year and the capital services will be provided in each annexation area within three (3) years after the effective date of the annexation in a manner equivalent in standard and scope to those services provided within the corporate boundaries regardless of similar topography, patterns of land use, and population density.

Please reference Information Technology Services Department detailed cost estimate data on the following pages:

Area:	Combined	1A	1B	1C	2	3	4	5	7
Page:	82	178	206	234	262	290	318	346	374

Economic and Sustainable Development (ESD)

The mission of the Economic and Sustainable Development Department (ESD) is to foster a livable and economically resilient community through partnerships, collaboration, and outreach. Through strategic initiatives that expand economic opportunities, the Department aims to preserve the health of our environment, provide for social equity to the citizenry, and advance the principles of sustainable development.

ESD's activities encompass three areas:

1. Business Relations and Development: Assistance and advocacy, incentives toward job creation, private capital investment and sustainable growth.
2. Sustainable Development: Building networks, expertise, and efficiency in the community as well as internally to City operations.
3. Arts and Cultural Development: Public art, promotion of unique Bloomington attractions and events.

The ESD Department has studied the annexation areas and expects the annexation areas would not require additional staff. Rather the ESD Department would have increased costs related to promotion of business growth.

Regardless, the non-capital services of the ESD Department will be provided in each annexation area within one (1) year and the capital services will be provided in each annexation area within three (3) years after the effective date of the annexation in a manner equivalent in standard and scope to those services provided within the corporate boundaries regardless of similar topography, patterns of land use, and population density.

Please reference ESD Department detailed cost estimate data on the following pages:

Area:	Combined	1A	1B	1C	2	3	4	5	7
Page:	77	173	201	229	257	285	313	341	369

Common Council Department

The Common Council is the elected legislative and fiscal body of the City of Bloomington. There are nine (9) Council members, consisting of six (6) elected by district and three (3) elected at large.

As the legislative body of the City, the City Council is a link between the citizens of Bloomington and their government. By enacting legislation that fosters the health, safety and welfare of the City, the Council works to represent the interests of residents while ensuring the delivery of municipal services. By statute, the Council is also responsible for the control of the City's property and finances, and the appropriation of money (Indiana Code § 36-4-6).

Council staff have studied the annexation areas and expect the annexation areas would not require additional staff. The Council would remain at nine (9) members.

The annexation areas will initially be assigned to existing contiguous Council districts. Following the effective date of the annexations that are ultimately implemented, whether in conjunction with the post-census redistricting or as an additional redistricting, the City will review and redistrict its Council District's as appropriate.

Regardless, the non-capital services of the Common Council will be provided in each annexation area within one (1) year and the capital services will be provided in each annexation area within three (3) years after the effective date of the annexation in a manner equivalent in standard and scope to those services provided within the corporate boundaries regardless of similar topography, patterns of land use, and population density.

Please reference Common Council Department detailed cost estimate data on the following pages:

Area:	Combined	1A	1B	1C	2	3	4	5	7
Page:	76	172	200	228	256	284	312	340	368

CITY OF BLOOMINGTON

Reedy Financial Group P.C.
Real Experience. Real Solutions.

City Clerk Department

The City of Bloomington Clerk's Office strives to make city government as accessible and responsive to the community as possible. The office serves as an educational liaison between citizens and their government. The Department responds to inquiries by telephone, in writing, or in person from a variety of interested persons regarding matters pertaining to City Council actions, or related City information retained in the City Clerk's office. The Department works closely with the City Council to supply combined constituent services.

The City Clerk has studied the annexation areas and expects the annexation areas would not require additional staff or other operating or capital costs.

Regardless, the non-capital services of the City Clerk's Department will be provided in each annexation area within one (1) year and the capital services will be provided in each annexation area within three (3) years after the effective date of the annexation in a manner equivalent in standard and scope to those services provided within the corporate boundaries regardless of similar topography, patterns of land use, and population density.

Please reference City Clerk Department detailed cost estimate data on the following pages:

Area:	Combined	1A	1B	1C	2	3	4	5	7
Page:	73	169	197	225	253	281	309	337	365

Engineering Department

The City of Bloomington Engineering Department is made up of two divisions, the Capital Project Services Division, and the Right-of-Way Management Services Division. These divisions are responsible for overseeing activities in the City's approximately 1,800 acres of public right of way and for carrying out the City's vision to achieve a safe, efficient, equitable, and sustainable transportation system that works for people of all ages and abilities using all modes of transportation.

The Engineering Department has studied the annexation areas and expects the annexation areas would require two (2) additional employees, along with other non-capital costs. The Department anticipates the need of two (2) additional trucks and workspace expansion, along with other capital costs.

Regardless, the non-capital services of the City Engineering Department will be provided in each annexation area within one (1) year and the capital services will be provided in

each annexation area within three (3) years after the effective date of the annexation in a manner equivalent in standard and scope to those services provided within the corporate boundaries regardless of similar topography, patterns of land use, and population density.

Please reference the City Engineering Department detailed cost estimate data on the following pages:

Area:	Combined	1A	1B	1C	2	3	4	5	7
Page:	78	174	202	230	258	286	314	342	370

Police Department

The City of Bloomington Police Department is a full-service police agency, providing police protection to a city of approximately 84,000 residents and a land area of approximately 20 square miles. The Police Department employs 163 full-time persons: 100 sworn officers and 63 civilian employees. As part of the department, the Central Emergency Dispatch Center (CEDC) gathers and maintains law enforcement records and provides general operations and maintenance support.

The Department responds to citizens' requests for information, coordinates activities with community organizations and assists school administrators in support of safer schools. The Department also facilitates the safe and expedient movement of vehicular and pedestrian traffic, provides neighborhood patrols, and serves as a presence for the deterrence of crime. Through the continued education and training of sworn officers, the Police Department makes the City of Bloomington a safe community.

BPD has at any given time at least nine (9) officers patrolling the City. The City expects an addition of at least two to three (2-3) patrol officers at any given time after the annexation. Monroe County has three to four (3-4) officers patrolling the County.

Records show that calls to the annexation area have grown substantially from 2010 to 2014:

	2010	2011	2012	2013	2014
Sheriff responses in the annexation areas	10,054	9,656	10,020	11,816	14,560

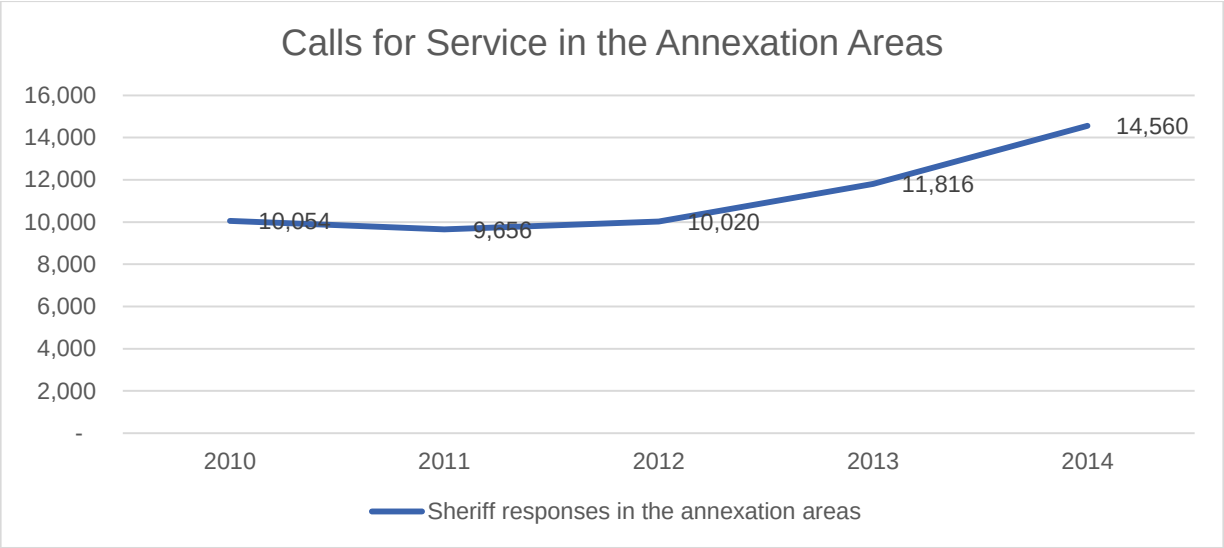

The Police Department has studied the annexation areas and projects it will require the following:

	Minimum	Maximum
Officers	14	18
Detectives	5	7
Sergeants	4	5
Lieutenant	1	1
Records	1	2
Dispatch	0	0
Evidence Techs	1	2

The Police Department will phase in its new hires over a four-year period; however, the City will begin providing patrols and full police services to the new areas with its current staff within the first year of the effective date of the annexations. The service levels will be provided to the annexation areas in the same manner as provided to the residents who currently reside in the City of Bloomington regardless of any phase in of services.

The Department has determined it will need the following number of police cars:

Minimum	Maximum
8	10

This will allow the Department to hire officers and provide cars/equipment at the time of the hiring of the employees, and this provides for reasonable depreciation of the police cars.

The Department also has determined the need to remodel the station to make room for the new employees:

Minimum	Maximum
$150,000	$200,000

Regardless, the non-capital services of the Police Department will be provided in each annexation area within one (1) year and the capital services will be provided in each annexation area within three (3) years after the effective date of the annexation in a manner equivalent in standard and scope to those services provided within the corporate boundaries regardless of similar topography, patterns of land use, and population density.

Please reference Police Department detailed cost estimate data on the following pages:

Area:	Combined	1A	1B	1C	2	3	4	5	7
Page:	87	183	211	239	267	295	323	351	379

Fire Department

As referenced above, when the City began the annexation process in 2017 it was required to provide, and the City expected to provide, fire protection service in any areas that the City ultimately annexed. The City therefore developed a comprehensive fiscal plan in 2017 outlining the provision of fire protection services across the respective annexation areas. However, since 2019 – while the City's consideration of the annexations were on hold due to a state law that was declared unconstitutional – the Indiana General Assembly amended state statutes to provide that the Monroe Fire Protection District would continue to provide fire protection in areas that had joined the district. As a result, the City understands that the Monroe Fire Protection District will continue to provide fire to all annexed parcels in Benton, Bloomington, Perry, and Van Buren Townships, while the Bloomington Fire Department (BFD) will be the fire services provider for parcels annexed within Richland and Salt Creek Townships. The City has therefore developed a plan to provide fire service to the annexed areas of Richland and Salt Creek Townships. In the event circumstances change and additional City residents and property owners in the annexation area are permitted to obtain fire protection services from the City, the City has also developed a plan for providing services to those areas.

The Bloomington Fire Department currently consists of 110 personnel, operating four (4) engines, one (1) quint, one (1) aerial platform, one (1) medium rescue, one (1) brush truck, four (4) chief SUV/Truck, and five (5) support vehicles from five (5) fire stations and one (1) leased warehouse. The City of Bloomington is currently rated a 2/2X from the Insurance Services Organization ("ISO"). The Fire Department believes at its next rating from ISO that a rating of 1/1X is a possibility. The Department provides a full range of emergency services including: structure, wildland fire response, fire inspection, fire investigation, fire/life education, emergency medical response, vehicle rescue/extrication, confined space rescue, high angle rescue, trench rescue, urban search and rescue, ice/water rescue, and emergency scene command.

In July 2017, the ISO rated the BFD a 2 out of 10. An ISO rating is a measure of three important aspects of a Department's ability to respond to a fire. Those aspects are:

1. Emergency Communications Systems – Accounts for 10 points
2. Fire Department – Accounts for 50 points
3. Water Supply – Accounts for 40 points

Those areas annexed by the City and receiving City fire protection service are expected to benefit from the City's superior ISO rating. In contrast, the MFPD's ISO rating is ___. Those annexed areas that are not permitted to receive Bloomington fire protection service will continue to receive the less favorable MFPD's ISO rating.

There are over 1,700 Departments in the State of Indiana. An ISO of 2 is in the top 1% of these rankings. The following are charts provided by ISO showing ISO ratings across Indiana:

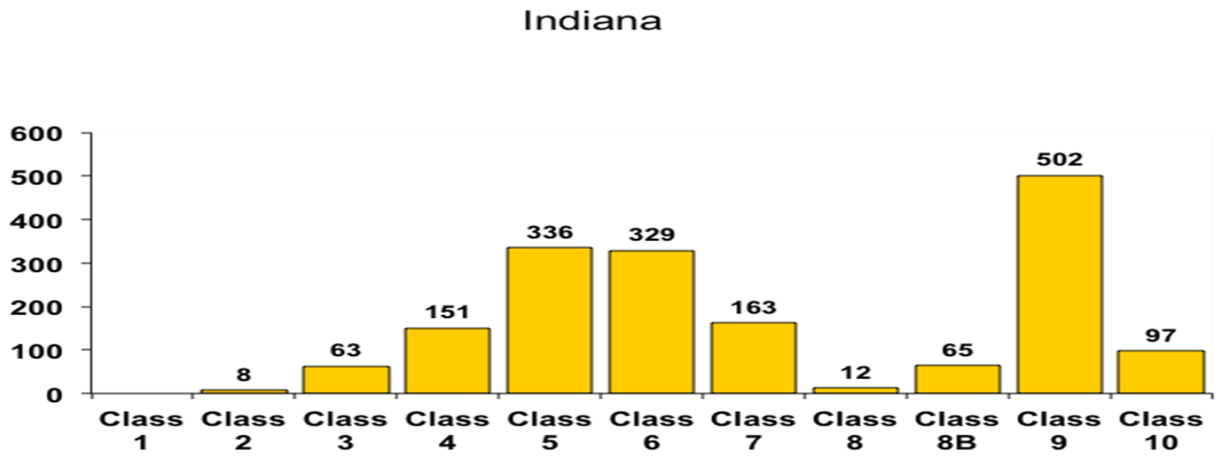

What does a higher ISO rating mean for a resident? ISO ratings are an indicator of a Department's ability to extinguish a fire. ISO ratings, therefore, are utilized by insurance

companies to, in part, set insurance premiums (it is noted that insurance companies use other factors as well). In general, a lower ISO rating can mean lower insurance premiums.

Fire Service to Richland and Salt Creek Township Annexation Areas

The map below identifies the proposed annexation areas that would receive fire protection service from the City. Provision of services to the annexed areas of Richland and Salt Creek are expected to require a station upgrade, a standard crew (3 captains, 3 chauffeurs, 9 firefighters, and 1 Deputy Fire Marshall), and a new engine, to provide services at the level currently provided to incorporated residents.

Non-capital services of the Fire Department would be provided in the annexation areas in which Bloomington is permitted to provide fire protection services within one (1) year and the capital services would be provided in each annexation area within three (3) years after the effective date of the annexation in a manner equivalent in standard and scope to those services provided within the corporate boundaries regardless of similar topography, patterns of land use, and population density.

Please reference Fire Department detailed cost estimate data on the following pages:

Area:	Combined	1A	2
Page:	79	175	259

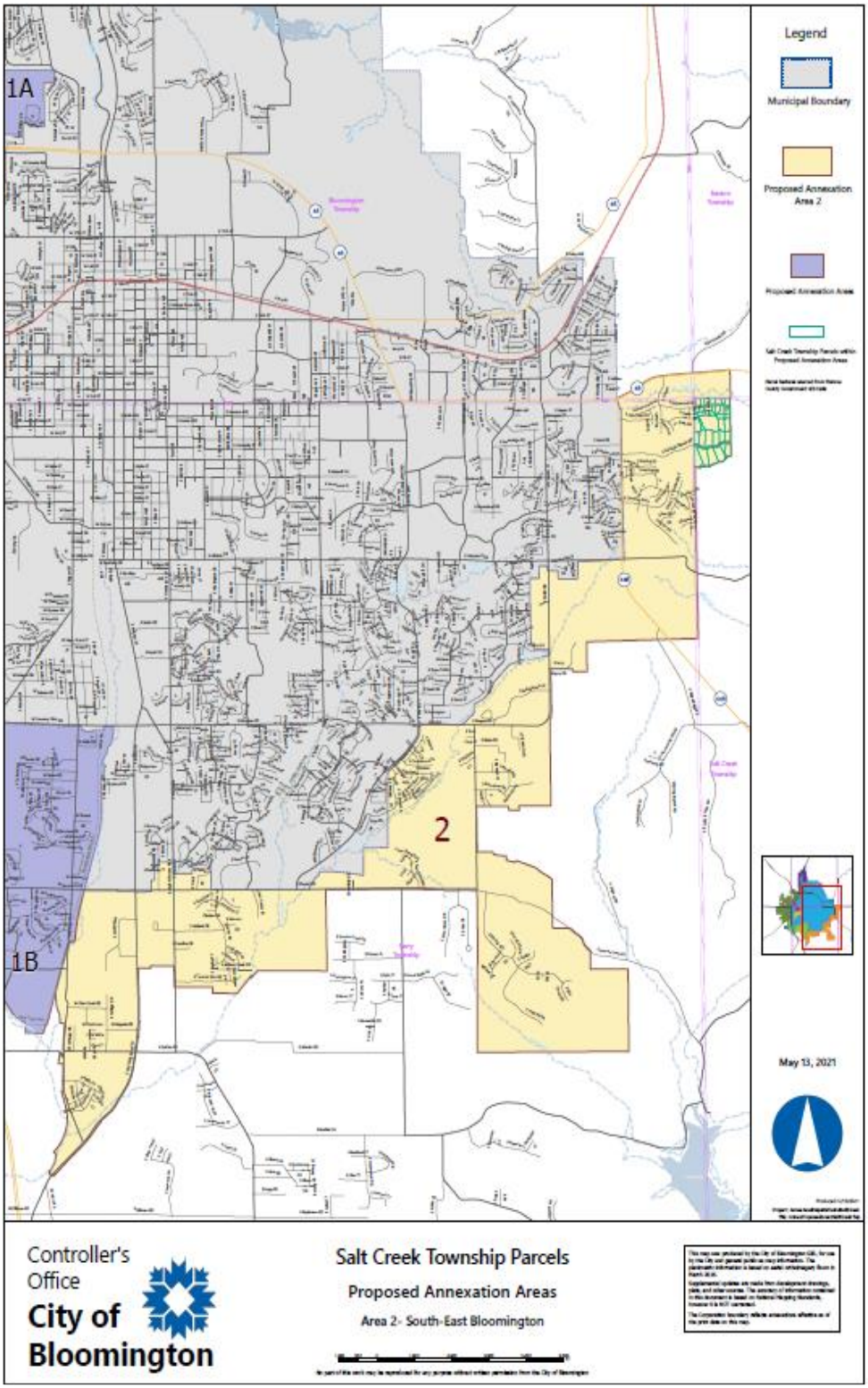

CITY OF BLOOMINGTON

Reedy Financial Group P.C.

Real Experience. Real Solutions.

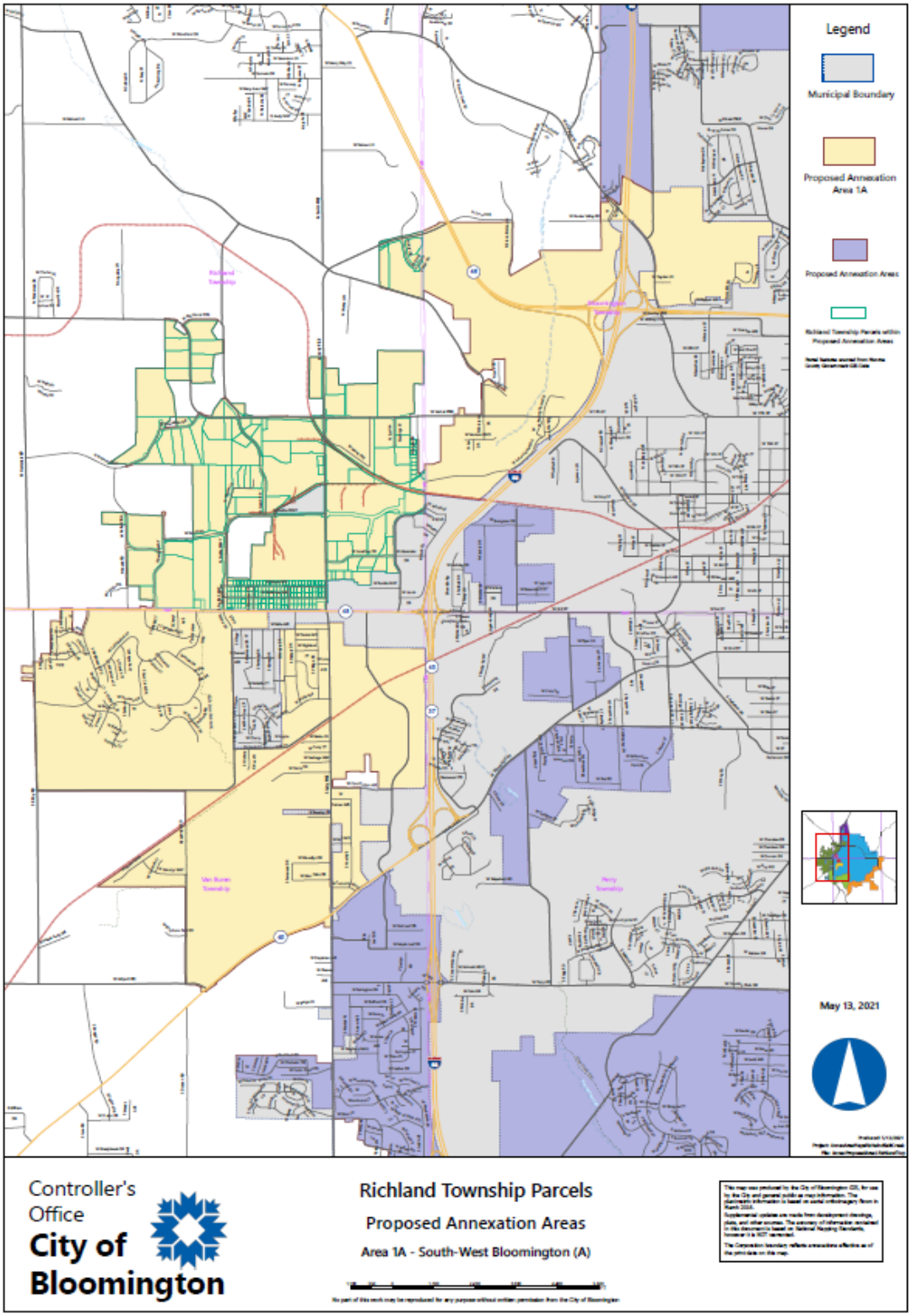

CITY OF BLOOMINGTON

Reedy Financial Group P.C.

Real Experience. Real Solutions.

Fire Service if Bloomington City Served All Annexation Areas

The City has also developed a plan to serve all annexation areas if called upon to do so. Notably, the City's estimated fire rate is $0.1250, compared to MFPD's rate of $0.3890. Annexation areas would therefore experience a lower fire protection tax rate – about a third of the cost - and for a better rated service according to ISO data, if the City were permitted to provide fire protection to those areas. The analysis of department needs under such a scenario is set forth below.

Non-Capital Costs:

For each station added, the Department would require the following personnel increases, plus other operating costs:

Captains	3
Chauffeurs	3
Firefighters	9

The Department expects that two (2) fire stations would be required if it were permitted to serve all annexation areas, one in the southeast and one in the southwest side of the City, as well as a renovation of station 2. The new southwest station would be generally connected to the annexation of Area 1A, 1B, and 1C, and the southeast station would be generally connected to the annexation of Area 2, though both stations would provide overall service improvements to the benefit of all the annexation areas. The renovation of the existing station 2 would be similarly generally connected to the annexation of Areas 1A, 1B, 1C, 3, 4, 5, and 7, but would again provide overall service improvements for all areas.

The timing for bringing the new fire stations online, if the City were permitted to take over fire protection to all annexation areas, would be as follows:

2021	Renovation
2022	New Station
2023	New Station

The City also recognizes that there are existing fire stations in the annexation areas owned by other fire departments that could potentially be utilized by the City. The City would engage with other fire departments to determine the best method for utilizing these facilities, including an agreement to transfer existing facilities to the City. Such a solution could substitute for the construction of new facilities. Similarly, the City would work with other departments on the potential transfer of existing equipment or apparatus. Finally, while the City cannot guarantee employment to any individual or group, when hiring for

new positions created as a result of the annexations, the City anticipates it would provide a point preference in the scoring system to experienced and qualified firefighters whose jobs were impacted by the annexations. This approach is permitted by IC 36-8-4-10(b)(3), and would be applied by the Bloomington Board of Public Safety as a part of the normal scoring system in new hires by the BFD.

Regardless, the non-capital services of the Fire Department would be provided in each of the annexation areas, if the City were permitted to do so, within one (1) year and the capital services would be provided in each annexation area within three (3) years after the effective date of the annexation in a manner equivalent in standard and scope to those services provided within the corporate boundaries regardless of similar topography, patterns of land use, and population density.

Fire Station Five Mile Coverage Map

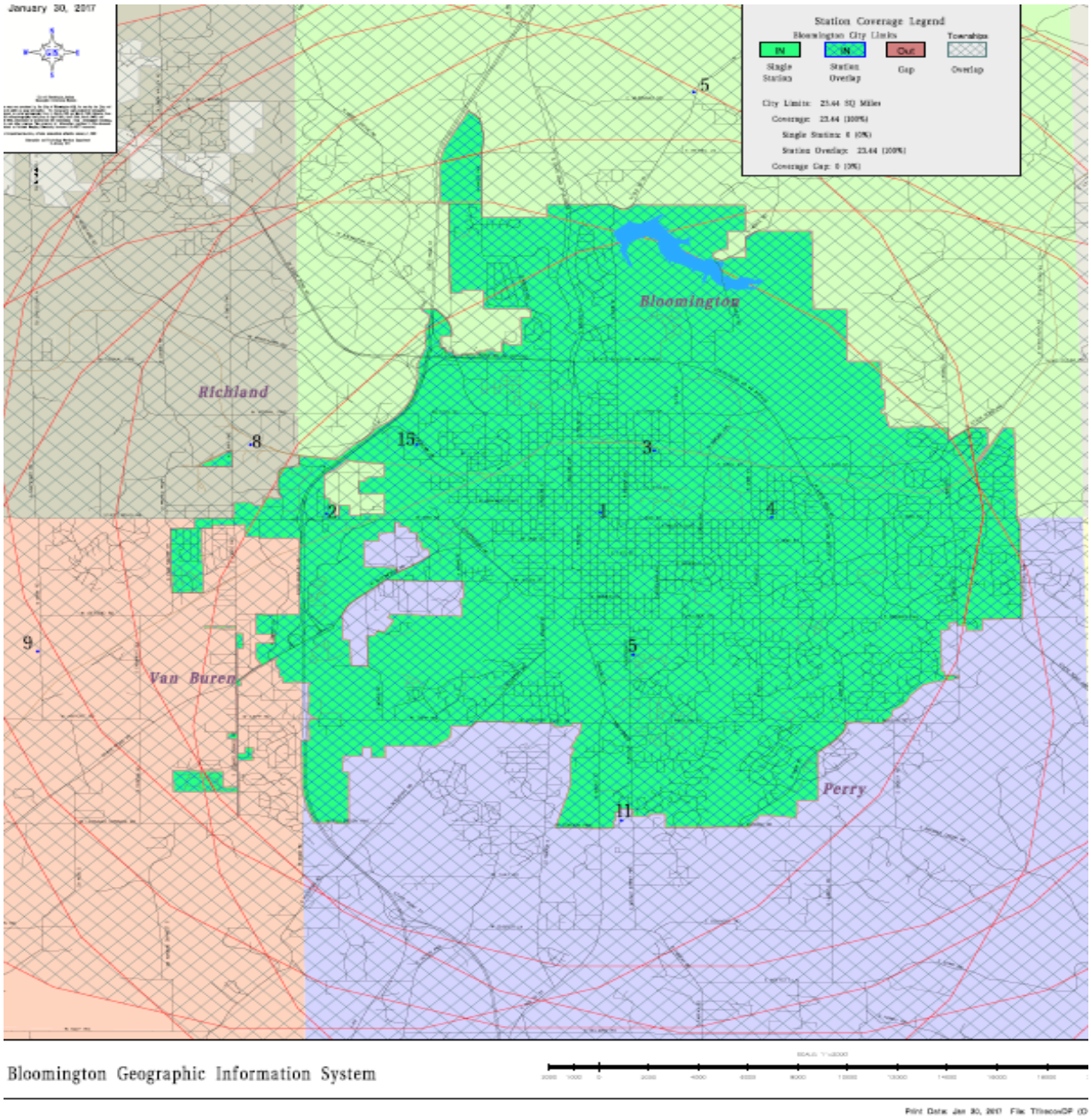

CITY OF BLOOMINGTON

Reedy Financial Group P.C.

Real Experience. Real Solutions.

City of Bloomington Utilities Department

City of Bloomington Utilities ("CBU") provides for the collection and treatment of wastewater, the treatment and distribution of water, and channeling of storm water services both inside and outside of the City of Bloomington.

CBU already provides sewer and water services within the annexation area as evidenced by the miles of pipes in the ground, the building permits, and the waivers.

CBU imposes an additional 12% surcharge to utility customers outside of the City for residential sewer service. For a standard residential customer @ 4,000 gallons a month, this would result in an approximate savings of $69.36 per year for annexed taxpayers that receive CBU services.

The City and the County have each established separate storm water fees. The annual Equivalent Residential Unit, ("ERU"), fee difference for a residential customer is as follows:

City	$71.40
County	$75.77
Difference	$ 4.37

Unlike the County storm water fee that is imposed on projects all over the County, the fees generated from the annexation area will be directed to be spent inside of the City and the annexation areas.

Capital water and sewer service has already been extended to significant portions of the Annexation Areas, and additional capital extensions can be made at the time development proposals are received. Non-capital water and sewer maintenance is already provided in existing service areas.

Specifically, regarding the City's current policies for extending water and sewer to new development or unserved areas within the City:

Water:

1. The City follows the Indiana Utility Regulatory Commission's (IURC) main extension rules with regard to water (170 IAC 6-1.5), where the property owner is typically responsible for the cost, less a three (3) year credit based on the estimated usage and applicable subsequent connector fees.

Sewer:

2. The City follows the IURC's main extension rules with regard to sewer (170 IAC 8.5-4). The City additionally follows Section 24 of the Utility Service Board's Rules, Regulations, and Standards of Service, in which county territory is designated either Area A or B. Although Area A is considered a higher priority area for sewer connections than Area B, all sewer extensions beyond the City's boundaries are at the discretion of the Director and generally require an agreement for voluntary annexation. Upon annexation, the annexed areas will be included in Area A and available for connection, provided connections are feasible.

In addition, the City has already established the non-capital financial systems necessary to pay bills, send invoices and adjust utility rates. The cost of adjusting those internal systems to reflect the connection of new customers in the annexation areas is projected to be nominal and to be covered by the current revenue policies of the municipal utility. The utility costs overall are expected to be borne by the system of utility rates and charges, but the municipality projects that all expenditures to extend utility services will be borne by the customers receiving the service extensions.

As noted above, the City has already extended non-capital water and sewer services to portions of the Annexation Areas, and the City is prepared to add new capital sewer services as a result of annexation. CBU has already assumed jurisdiction over capital water and sewer facilities in the annexation areas, and all non-capital municipal sewer services have been extended in a manner equivalent in standard and scope to the non-capital services which the CBU provide to the other areas within the corporate boundaries of the City.

The storm water fees will be a new revenue to the utility and will provide $389,042 annually for operations. Just as is done in the City currently, these fees will be recorded in the City's ledger and used for storm water projects and maintenance.

It is important to note that without annexation, necessary sewer services in support of a growing population outside the City boundaries would mean:

- Larger lot sizes for septic, creating sprawl
- Small "package" wastewater plants, which can lead to surface-water contamination when poorly managed, or
- A comprehensive sewer territory agreement between the City and the County, which could still be considered post-annexation.

CBU has studied the annexation areas and determined that the City will need to add a four- person crew, one (1) new storm water technician, a service truck, dump truck and backhoe, along with tools and safety equipment.

Regardless, the non-capital services of the CBU will be provided in each annexation area within one (1) year and the capital services will be provided in each annexation area within three (3) years after the effective date of the annexation in a manner equivalent in standard and scope to those services provided within the corporate boundaries regardless of similar topography, patterns of land use, and population density.

Please reference City Utilities Department detailed cost estimate data on the following pages:

Area:	**Combined**	**1A**	**1B**	**1C**	**2**	**3**	**4**	**5**	**7**
Page:	90	186	214	242	270	298	326	354	382

CITY OF BLOOMINGTON

Reedy Financial Group P.C.
Real Experience. Real Solutions.

Sanitary Sewer Map

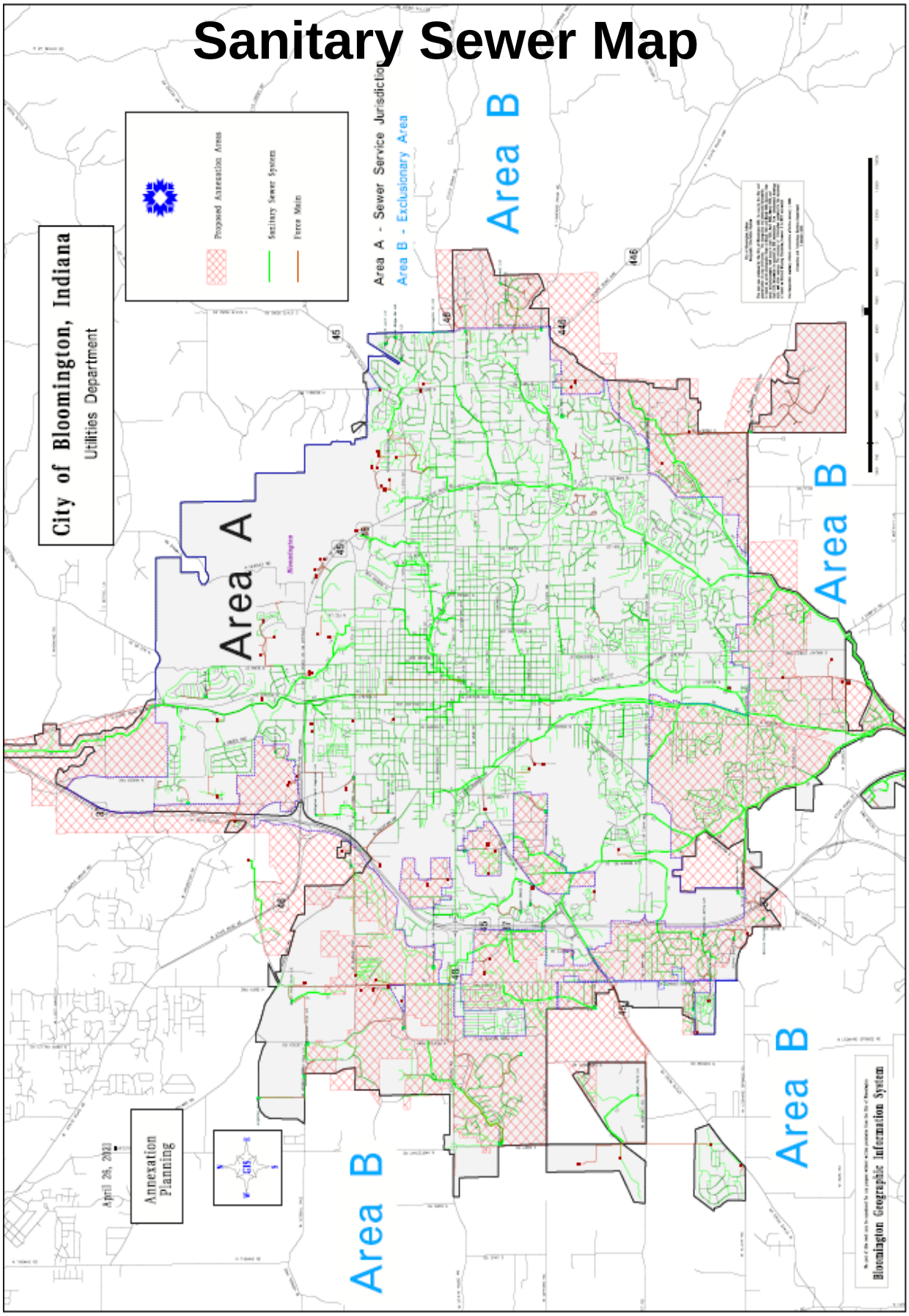

Storm Water Map

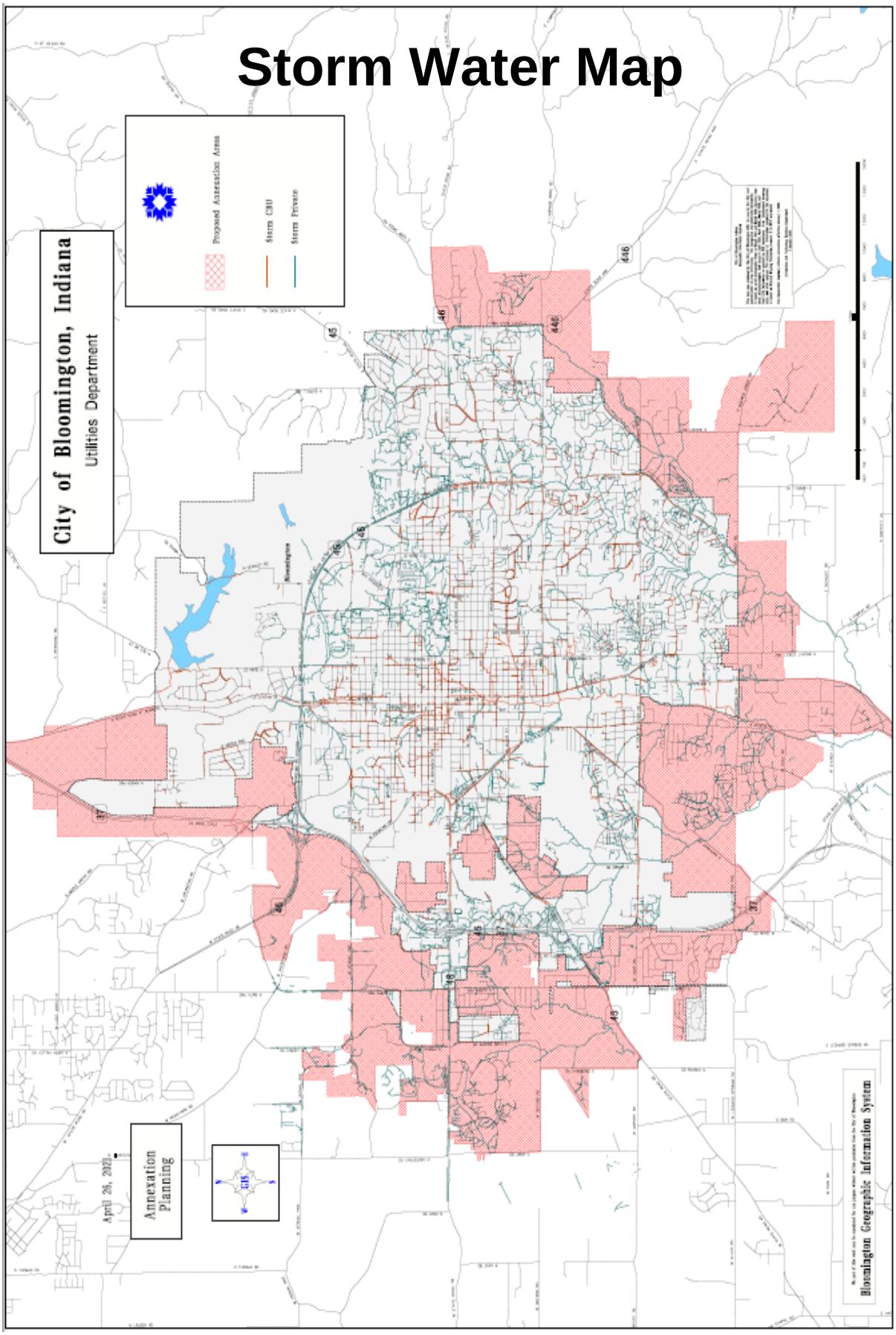

Water Map

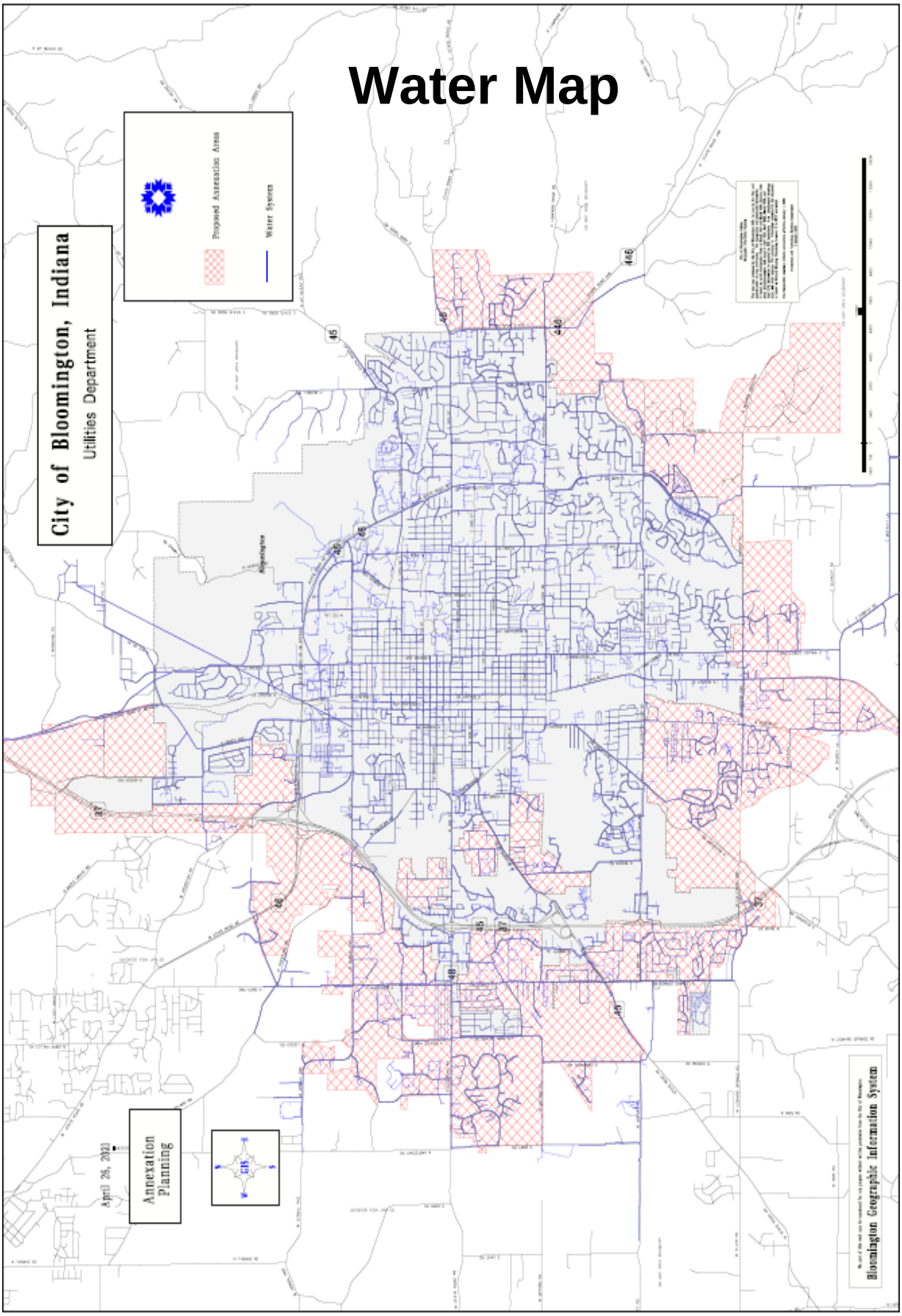
City of Bloomington, Indiana
Utilities Department
Proposed Annexation Areas
Water System
Annexation Planning
April 26, 2021
Bloomington Geographic Information System

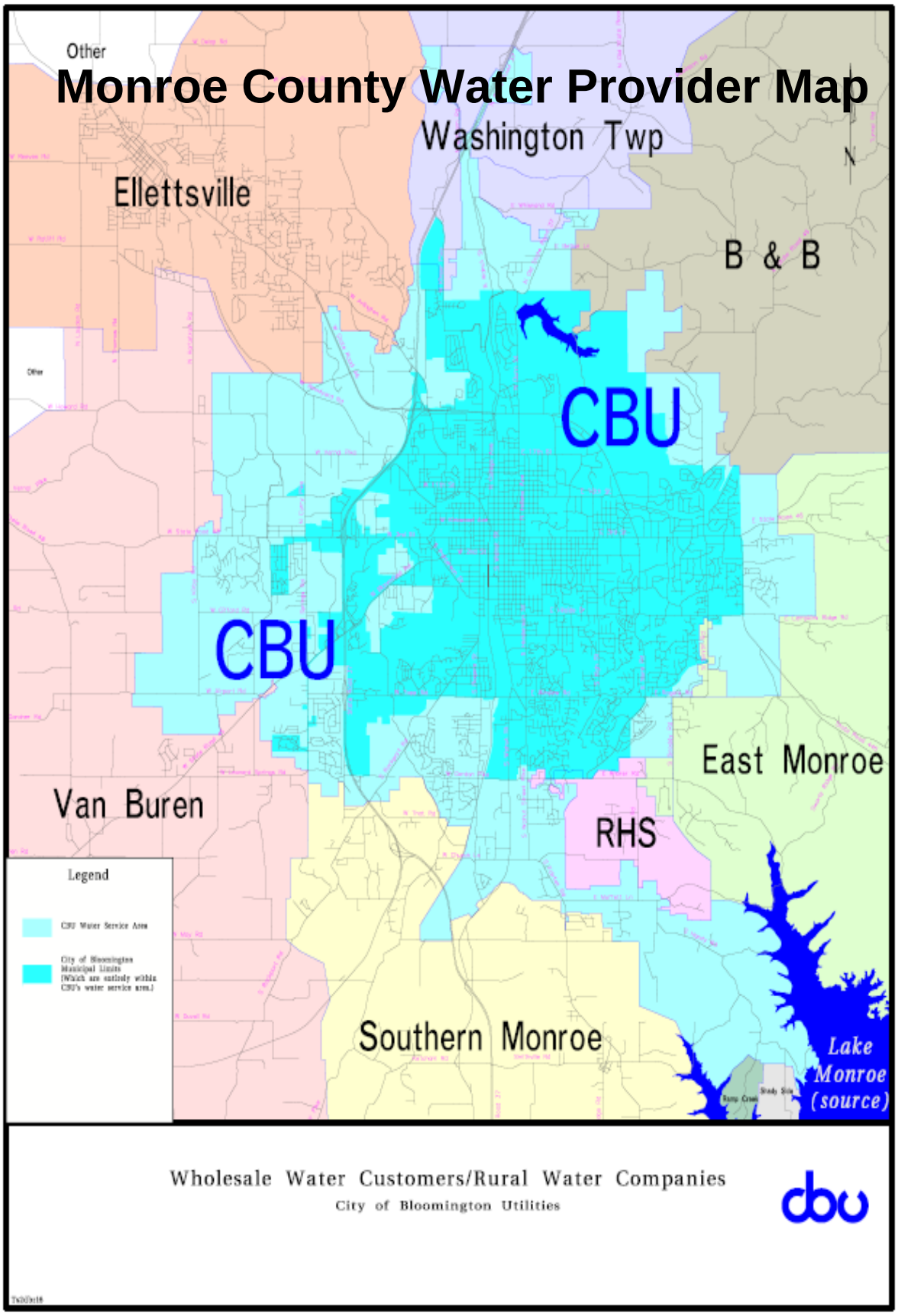
Monroe County Water Provider Map
Other
Washington Twp
Ellettsville
B & B
CBU
CBU
East Monroe
Van Buren
RHS
Southern Monroe
Lake Monroe (source)
Legend
CBU Water Service Area
City of Bloomington Municipal Limits (Which are entirely within CBU's water service area.)
Wholesale Water Customers/Rural Water Companies
City of Bloomington Utilities
cbu

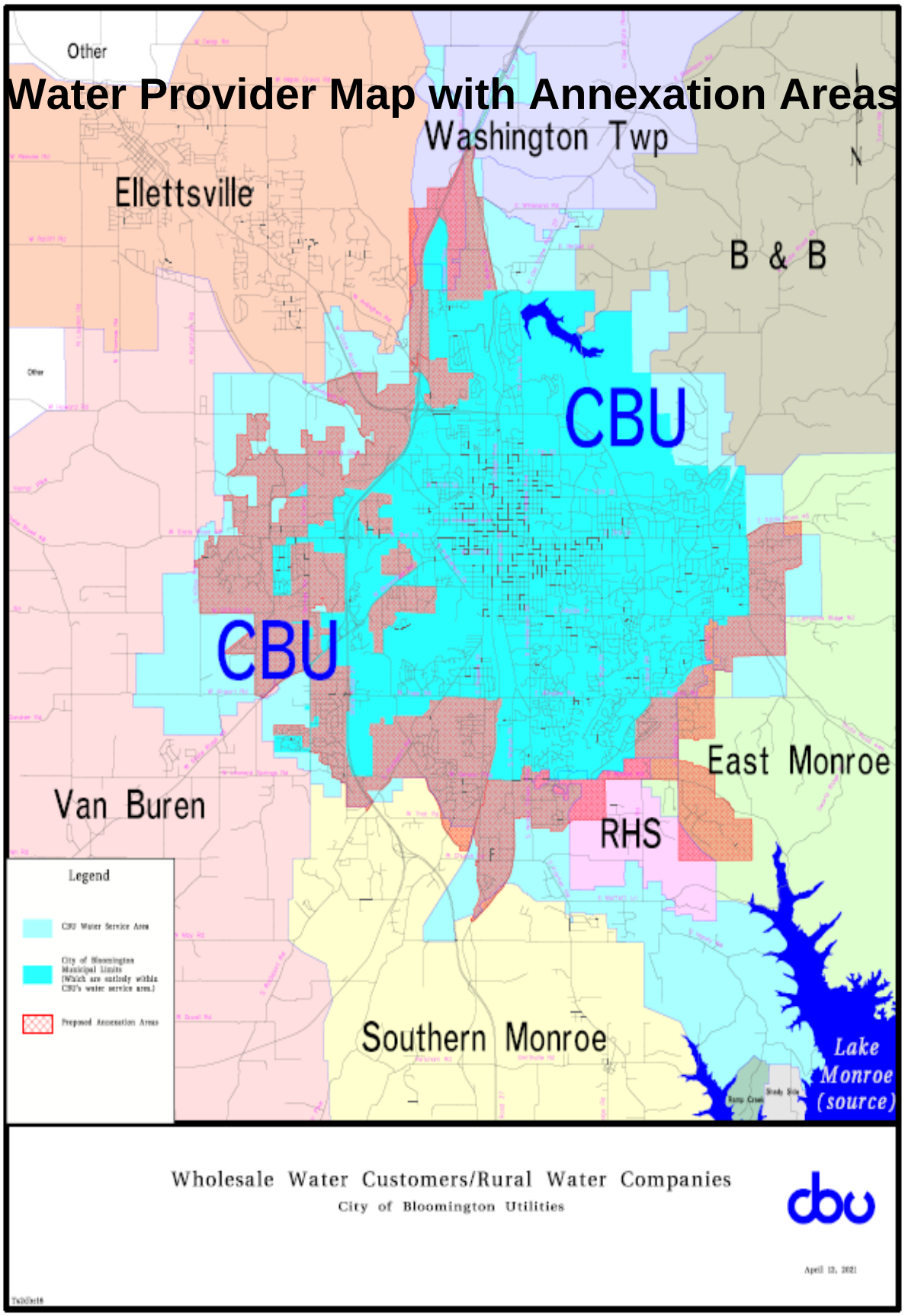
Water Provider Map with Annexation Areas
Other
Washington Twp
Ellettsville
B & B
CBU
CBU
East Monroe
Van Buren
RHS
Southern Monroe
Lake Monroe (source)
Legend
CBU Water Service Area
City of Bloomington Municipal Limits (Which are entirely within CBU's water service area.)
Proposed Annexation Areas
Wholesale Water Customers/Rural Water Companies
City of Bloomington Utilities
cbu
April 13, 2021

Transit Department

The Bloomington Public Transportation Corporation (BT) is the public transit provider to the City of Bloomington. Two (2) forms of public transportation are provided including fixed route service available to the public using nine (9) routes, and BT Access service which is a demand response service for persons with disabilities.

Upon Annexation, the annexation area will be added to the transit district.

Transit will evaluate ridership and service needs and determine whether new or amended routes are appropriate in the same manner as the City's existing routes. Any changes will be subject to a public hearing process and policy making decision of the transit board.

The City notes that Ivy Tech has been identified as one potential area for expansion. Rural transit currently provides limited transit service to Ivy Tech. The City will work with Rural Transit and Ivy Tech to determine the best method of service based on funding.

It is anticipated that BT Access will be provided to all areas within one year and will need the addition of two (2) BT Access vans.

Regardless, the non-capital services of the Transit Department will be provided in each annexation area within one (1) year and the capital services will be provided in each annexation area within three (3) years after the effective date of the annexation in a manner equivalent in standard and scope to those services provided within the corporate boundaries regardless of similar topography, patterns of land use, and population density.

Please reference Transit Department detailed cost estimate data on the following pages:

Area:	Combined	1A	1B	1C	2	3	4	5	7
Page:	89	185	213	241	269	297	325	353	381

CITY OF BLOOMINGTON

Reedy Financial Group P.C.
Real Experience. Real Solutions.

City of Bloomington - Annexation

Revenues Over Costs
DRAFT - All Departments Combined - **ALL AREAS COMBINED**
May 12, 2021

Revenues Over Minimal Costs	Year 1	Year 2	Year 3	Year 4
Total Revenues	$ 9,185,845	$ 11,977,527	$ 13,387,547	$ 14,502,762
Less: Non Capital Costs	$ 6,745,997	$ 7,367,038	$ 7,898,718	$ 8,535,685
Less: Capital Costs	$ 12,935,646	$ -	$ -	$ -
Equals: Revenue Over/(Under Costs)	$ (10,495,798)	$ 4,610,490	$ 5,488,829	$ 5,967,077
Less: Impoundment Fund(s) Deposits	$ -	$ 1,904,516	$ 1,966,138	$ 1,913,766
Equals: Net Revenue	**$ (10,495,798)**	**$ 2,705,974**	**$ 3,522,691**	**$ 4,053,310**

Revenues Over Maximum Costs	Year 1	Year 2	Year 3	Year 4
Total Revenues	$ 9,185,845	$ 11,977,527	$ 13,387,547	$ 14,502,762
Less: Non Capital Costs	$ 8,471,738	$ 9,207,595	$ 9,947,231	$ 10,723,221
Less: Capital Costs	$ 24,351,657	$ -	$ -	$ -
Equals: Revenue Over/(Under Costs)	$ (23,637,550)	$ 2,769,932	$ 3,440,316	$ 3,779,541
Less: Impoundment Fund(s) Deposits	$ -	$ 1,304,857	$ 1,298,304	$ 1,200,413
Equals: Net Revenue	**$ (23,637,550)**	**$ 1,465,075**	**$ 2,142,011**	**$ 2,579,128**

Note (1): The bond examples below are not final. The City intends to fund the debt with annexation revenue (no new taxes)
Note (2): Net revenue in areas 1B, 1C, 3, 4, and 5 will be placed in an impoundment fund(s)

Revenues Over Minimal Costs with 5 Year DS	Year 1	Year 2	Year 3	Year 4
Total Revenues	$ 9,185,845	$ 11,977,527	$ 13,387,547	$ 14,502,762
Less: Non Capital Costs	$ 6,745,997	$ 7,367,038	$ 7,898,718	$ 8,535,685
Less: Capital Costs	$ -	$ 4,385,000	$ 4,390,500	$ 4,382,500
Equals: Revenue Over/(Under Costs)	$ 2,439,848	$ 225,490	$ 1,098,329	$ 1,584,577
Less: Impoundment Fund(s) Deposits	$ 801,639	$ 93,146	$ 393,429	$ 508,207
Equals: Net Revenue	**$ 1,638,209**	**$ 132,344**	**$ 704,900**	**$ 1,076,370**

Revenues Over Minimal Costs with 10 Year DS	Year 1	Year 2	Year 3	Year 4
Total Revenues	$ 9,185,845	$ 11,977,527	$ 13,387,547	$ 14,502,762
Less: Non Capital Costs	$ 6,745,997	$ 7,367,038	$ 7,898,718	$ 8,535,685
Less: Capital Costs	$ -	$ 2,192,500	$ 2,195,250	$ 2,191,250
Equals: Revenue Over/(Under Costs)	$ 2,439,848	$ 2,417,990	$ 3,293,579	$ 3,775,827
Less: Impoundment Fund(s) Deposits	$ 801,639	$ 998,831	$ 1,179,783	$ 1,210,987
Equals: Net Revenue	**$ 1,638,209**	**$ 1,419,159**	**$ 2,113,796**	**$ 2,564,840**

City of Bloomington - Annexation

Revenues Over Costs

DRAFT - All Departments Combined - **ALL AREAS COMBINED**

May 12, 2021

Revenues Over Maximum Costs with 5 Year DS	Year 1	Year 2	Year 3	Year 4
Total Revenues	$ 9,185,845	$ 11,977,527	$ 13,387,547	$ 14,502,762
Less: Non Capital Costs	$ 8,471,738	$ 9,207,595	$ 9,947,231	$ 10,723,221
Less: Capital Costs	$ -	$ 6,947,708	$ 6,952,000	$ 6,952,000
Equals: Revenue Over/(Under Costs)	$ 714,107	$ (4,177,776)	$ (3,511,684)	$ (3,172,459)
Less: Impoundment Fund(s) Deposits	$ 234,628	$ -	$ -	$ -
Equals: Net Revenue	**$ 479,479**	**$ (4,177,776)**	**$ (3,511,684)**	**$ (3,172,459)**

Revenues Over Maximum Costs with 10 Year DS	Year 1	Year 2	Year 3	Year 4
Total Revenues	$ 9,185,845	$ 11,977,527	$ 13,387,547	$ 14,502,762
Less: Non Capital Costs	$ 8,471,738	$ 9,207,595	$ 9,947,231	$ 10,723,221
Less: Capital Costs	$ -	$ 3,473,854	$ 3,476,000	$ 3,476,000
Equals: Revenue Over/(Under Costs)	$ 714,107	$ (703,922)	$ (35,684)	$ 303,541
Less: Impoundment Fund(s) Deposits	$ 234,628	$ -	$ -	$ 96,407
Equals: Net Revenue	**$ 479,479**	**$ (703,922)**	**$ (35,684)**	**$ 207,134**

Revenues Over Maximum Costs with 20 Year DS	Year 1	Year 2	Year 3	Year 4
Total Revenues	$ 9,185,845	$ 11,977,527	$ 13,387,547	$ 14,502,762
Less: Non Capital Costs	$ 8,471,738	$ 9,207,595	$ 9,947,231	$ 10,723,221
Less: Capital Costs	$ -	$ 1,736,927	$ 1,738,000	$ 1,738,000
Equals: Revenue Over/(Under Costs)	$ 714,107	$ 1,033,005	$ 1,702,316	$ 2,041,541
Less: Impoundment Fund(s) Deposits	$ 234,628	$ 486,627	$ 642,419	$ 648,410
Equals: Net Revenue	**$ 479,479**	**$ 546,378**	**$ 1,059,897**	**$ 1,393,131**

City of Bloomington - Annexation

DRAFT Projected Non-Capital & Capital Expenses

ALL AREAS - **All Annexation Areas Combined**

May 12, 2021

Expense Items	Year 1		Year 2		Year 3		Year 4	
	Minimum Costs	Maximum Costs	Minimum Costs	Maximum Costs	Minimum Costs	Maximum Costs	Minimum Costs	Maximum Costs
Total Non Capital Expenses	**$ 6,745,997**	**$ 8,471,738**	**$ 7,367,038**	**$ 9,207,595**	**$ 7,898,718**	**$ 9,947,231**	**$ 8,535,685**	**$ 10,723,221**
Total Capital Expenses	**$ 12,935,646**	**$ 24,351,657**	**$ -**	**$ -**	**$ -**	**$ -**	**$ -**	**$ -**
Total Non Cap/Capital Exp	**$ 19,681,643**	**$ 32,823,395**	**$ 7,367,038**	**$ 9,207,595**	**$ 7,898,718**	**$ 9,947,231**	**$ 8,535,685**	**$ 10,723,221**

City of Bloomington - Annexation

DRAFT Projected Non-Capital & Capital Expenses

City Clerk Department - **All Annexation Areas Combined**

May 12, 2021

IF ALL AREAS ARE ANNEXED

Expense Items	Year 1				Year 2				Year 3				Year 4			
	Number	Minimum Costs	Number	Maximum Costs	Number	Minimum Costs	Number	Maximum Costs	Number	Minimum Costs	Number	Maximum Costs	Number	Minimum Costs	Number	Maximum Costs
Non Capital Expenses																
Total Non Capital Expenses		$ -		$ -		$ -		$ -		$ -		$ -		$ -		$ -
Capital Expenses																
Total Capital Expenses		$ -		$ -		$ -		$ -		$ -		$ -		$ -		$ -
Total Non Cap/Capital Exp		$ -		$ -		$ -		$ -		$ -		$ -		$ -		$ -

City of Bloomington - Annexation

DRAFT Projected Non-Capital & Capital Expenses
Community & Family Resources Department - **All Annexation Areas Combined**
May 12, 2021

IF ALL AREAS ARE ANNEXED

Expense Items	Year 1				Year 2				Year 3				Year 4			
	Number	Minimum Costs	Number	Maximum Costs	Number	Minimum Costs	Number	Maximum Costs	Number	Minimum Costs	Number	Maximum Costs	Number	Minimum Costs	Number	Maximum Costs
Non Capital Expenses																
New Employees	1	$ 60,000	1	$ 60,000	1	$ 61,800	1	$ 61,800	1	$ 63,654	1	$ 63,654	1	$ 65,564	1	$ 65,564
Marketing		$ 8,000		$ 8,000		$ 8,240		$ 8,240		$ 8,487		$ 8,487		$ 8,742		$ 8,742
New Program Development		$ 25,000		$ 25,000		$ 25,750		$ 25,750		$ 26,523		$ 26,523		$ 27,318		$ 27,318
Total Non Capital Expenses		**$ 93,000**		**$ 93,000**		**$ 95,790**		**$ 95,790**		**$ 98,664**		**$ 98,664**		**$ 101,624**		**$ 101,624**
Capital Expenses																
Total Capital Expenses		**$ -**		**$ -**		**$ -**		**$ -**		**$ -**		**$ -**		**$ -**		**$ -**
Total Non Cap/Capital Exp		**$ 93,000**		**$ 93,000**		**$ 95,790**		**$ 95,790**		**$ 98,664**		**$ 98,664**		**$ 101,624**		**$ 101,624**

Note (1): Years 2, 3, and 4 assume a 3% increase due to cost of inflation.

City of Bloomington - Annexation

DRAFT Projected Non-Capital & Capital Expenses
Controller Department - **All Annexation Areas Combined**
May 12, 2021

IF ALL AREAS ARE ANNEXED

Expense Items	Year 1				Year 2				Year 3				Year 4			
	Number	Minimum Costs	Number	Maximum Costs	Number	Minimum Costs	Number	Maximum Costs	Number	Minimum Costs	Number	Maximum Costs	Number	Minimum Costs	Number	Maximum Costs
Non Capital Expenses																
New Employees			1	$ 81,955			1	$ 84,414			1	$ 86,946			1	$ 89,554
Supplies				$ 1,093				$ 1,126				$ 1,160				$ 1,194
Other Services		$ 500,000		$ 500,000		$ 500,000		$ 500,000		$ 500,000		$ 500,000		$ 500,000		$ 500,000
Total Non Capital Expenses		**$ 500,000**		**$ 583,048**		**$ 500,000**		**$ 585,539**		**$ 500,000**		**$ 588,106**		**$ 500,000**		**$ 590,749**
Capital Expenses																
Total Capital Expenses		**$ -**		**$ -**		**$ -**		**$ -**		**$ -**		**$ -**		**$ -**		**$ -**
Total Non Cap/Capital Exp		**$ 500,000**		**$ 583,048**		**$ 500,000**		**$ 585,539**		**$ 500,000**		**$ 588,106**		**$ 500,000**		**$ 590,749**

Note (1): Years 2, 3, and 4 assume a 3% increase due to cost of inflation.

City of Bloomington - Annexation

DRAFT Projected Non-Capital & Capital Expenses

Council Department - **All Annexation Areas Combined**

May 12, 2021

IF ALL AREAS ARE ANNEXED

Expense Items	Year 1				Year 2				Year 3				Year 4			
	Number	Minimum Costs	Number	Maximum Costs	Number	Minimum Costs	Number	Maximum Costs	Number	Minimum Costs	Number	Maximum Costs	Number	Minimum Costs	Number	Maximum Costs
Non Capital Expenses																
Total Non Capital Expenses		$ -		$ -		$ -		$ -		$ -		$ -		$ -		$ -
Capital Expenses																
Total Capital Expenses		$ -		$ -		$ -		$ -		$ -		$ -		$ -		$ -
Total Non Cap/Capital Exp		$ -		$ -		$ -		$ -		$ -		$ -		$ -		$ -

City of Bloomington - Annexation

DRAFT Projected Non-Capital & Capital Expenses

ESD Department - **All Annexation Areas Combined**

May 12, 2021

IF ALL AREAS ARE ANNEXED

Expense Items	Year 1				Year 2				Year 3				Year 4			
	Number	Minimum Costs	Number	Maximum Costs	Number	Minimum Costs	Number	Maximum Costs	Number	Minimum Costs	Number	Maximum Costs	Number	Minimum Costs	Number	Maximum Costs
Non Capital Expenses																
Labor Support		$ 75,000		$ 75,000		$ 75,000		$ 75,000								
Total Non Capital Expenses		**$ 75,000**		**$ 75,000**		**$ 75,000**		**$ 75,000**		**$ -**		**$ -**		**$ -**		**$ -**
Capital Expenses																
Total Capital Expenses		**$ -**		**$ -**		**$ -**		**$ -**		**$ -**		**$ -**		**$ -**		**$ -**
Total Non Cap/Capital Exp		**$ 75,000**		**$ 75,000**		**$ 75,000**		**$ 75,000**		**$ -**		**$ -**		**$ -**		**$ -**

Note (1): Non capital expenses for Years 2, 3, and 4 assume a 3% increase due to cost of inflation.

City of Bloomington - Annexation

DRAFT Projected Non-Capital & Capital Expenses
Engineering Department - **All Annexation Areas Combined**
May 12, 2021

IF ALL AREAS ARE ANNEXED

Expense Items	Year 1				Year 2				Year 3				Year 4			
	Number	Minimum Costs	Number	Maximum Costs	Number	Minimum Costs	Number	Maximum Costs	Number	Minimum Costs	Number	Maximum Costs	Number	Minimum Costs	Number	Maximum Costs
Non Capital Expenses																
New Project Manager	1	$ 50,000	1	$ 54,000	1	$ 51,500	1	$ 55,620	1	$ 53,045	1	$ 57,289	1	$ 54,636	1	$ 59,007
New Engineering Field Specialist	1	$ 48,000	1	$ 52,000	1	$ 49,440	1	$ 53,560	1	$ 50,923	1	$ 55,167	1	$ 52,451	1	$ 56,822
Supplies		$ 6,500		$ 6,500		$ 6,695		$ 6,695		$ 6,896		$ 6,896		$ 7,103		$ 7,103
Travel, Dues & Instructions		$ 1,500		$ 1,500		$ 1,545		$ 1,545		$ 1,591		$ 1,591		$ 1,639		$ 1,639
Total Non Capital Expenses		**$ 106,000**		**$ 114,000**		**$ 109,180**		**$ 117,420**		**$ 112,455**		**$ 120,943**		**$ 115,829**		**$ 124,571**
Capital Expenses																
Trucks	2	$ 50,000	2	$ 50,000												
Phones/Tablets	2	$ 2,000	2	$ 2,000												
Work Space Expansion		$ 50,000		$ 100,000												
Engineering Projects		$ 1,700,000		$ 1,700,000												
Total Capital Expenses		**$ 1,802,000**		**$ 1,852,000**		**$ -**		**$ -**		**$ -**		**$ -**		**$ -**		**$ -**
Total Non Cap/Capital Exp		**$ 1,908,000**		**$ 1,966,000**		**$ 109,180**		**$ 117,420**		**$ 112,455**		**$ 120,943**		**$ 115,829**		**$ 124,571**

Note (1): Non capital expenses for Years 2, 3, and 4 assume a 3% increase due to cost of inflation.

City of Bloomington - Annexation

DRAFT Projected Non-Capital & Capital Expenses
Fire Department - **All Annexation Areas Combined**
May 12, 2021

IF ALL AREAS ARE ANNEXED

Expense Items	Year 1				Year 2				Year 3				Year 4			
	Number	Minimum Costs	Number	Maximum Costs	Number	Minimum Costs	Number	Maximum Costs	Number	Minimum Costs	Number	Maximum Costs	Number	Minimum Costs	Number	Maximum Costs
Non Capital Expenses																
Captains	3	$ 183,378	3	$ 183,378	3	$ 188,879	3	$ 188,879	3	$ 194,546	3	$ 194,546	3	$ 200,382	3	$ 200,382
Chauffeurs	3	$ 170,352	3	$ 170,352	3	$ 175,463	3	$ 175,463	3	$ 180,726	3	$ 180,726	3	$ 186,148	3	$ 186,148
Firefighters	9	$ 491,625	9	$ 491,625	9	$ 506,374	9	$ 506,374	9	$ 521,565	9	$ 521,565	9	$ 537,212	9	$ 537,212
Deputy Fire Marshal	1	$ 82,110	1	$ 82,110	1	$ 84,573	1	$ 84,573	1	$ 87,110	1	$ 87,110	1	$ 89,724	1	$ 89,724
Apparatus Operating Maintenance		$ 40,000		$ 50,000		$ 41,200		$ 51,500		$ 42,436		$ 53,045		$ 43,709		$ 54,636
Fire Station Annual Maintenance		$ 10,000		$ 15,000		$ 10,300		$ 15,450		$ 10,609		$ 15,914		$ 10,927		$ 16,391
Total Non Capital Expenses		**$ 977,465**		**$ 992,465**		**$ 1,006,789**		**$ 1,022,239**		**$ 1,036,993**		**$ 1,052,906**		**$ 1,068,102**		**$ 1,084,493**
Capital Expenses																
Station Upgrade	1	$ 250,000	1	$ 500,000		$ -		$ -		$ -		$ -		$ -		$ -
Fire Engine Pumper	1	$ 575,000	1	$ 625,000		$ -		$ -		$ -		$ -		$ -		$ -
SCBA Inventory (6)	6	$ 30,000	6	$ 30,000		$ -		$ -		$ -		$ -		$ -		$ -
Personal Protective Equipment (5)	16	$ 56,000	16	$ 112,000		$ -		$ -		$ -		$ -		$ -		$ -
Office Reconfiguration/Furniture		$ 30,000		$ 100,000		$ -		$ -		$ -		$ -		$ -		$ -
Communication Equipment		$ 35,000		$ 60,000		$ -		$ -		$ -		$ -		$ -		$ -
Total Capital Expenses		**$ 976,000**		**$ 1,427,000**		**$ -**		**$ -**		**$ -**		**$ -**		**$ -**		**$ -**
Total Non Cap/Capital Exp		**$ 1,953,465**		**$ 2,419,465**		**$ 1,006,789**		**$ 1,022,239**		**$ 1,036,993**		**$ 1,052,906**		**$ 1,068,102**		**$ 1,084,493**

Note (1): Based on supplying fire protection to Richland and Salt Creek Townships.

City of Bloomington - Annexation

DRAFT Projected Non-Capital & Capital Expenses
HAND Department - **All Annexation Areas Combined**
May 12, 2021

IF ALL AREAS ARE ANNEXED

Expense Items	Year 1				Year 2				Year 3				Year 4			
	Number	Minimum Costs	Number	Maximum Costs	Number	Minimum Costs	Number	Maximum Costs	Number	Minimum Costs	Number	Maximum Costs	Number	Minimum Costs	Number	Maximum Costs
Non Capital Expenses																
Inspectors	2	$ 90,788	4	$ 181,576	2	$ 93,512	4	$ 187,023	2	$ 96,317	4	$ 192,634	2	$ 99,206	4	$ 198,413
Administrative Assistant	1	$ 34,267	2	$ 68,534	1	$ 35,295	2	$ 70,590	1	$ 36,354	2	$ 72,708	1	$ 37,444	2	$ 74,889
Supplies/Other		$ 3,000		$ 5,000		$ 3,090		$ 5,150		$ 3,183		$ 5,305		$ 3,278		$ 5,464
Total Non Capital Expenses		**$ 128,055**		**$ 255,110**		**$ 131,897**		**$ 262,763**		**$ 135,854**		**$ 270,646**		**$ 139,929**		**$ 278,766**
Capital Expenses																
Inspector Vehicles	2	$ 43,846	4	$ 87,692												
Inspector Computers	2	$ 5,000	4	$ 10,000												
Total Capital Expenses		**$ 48,846**		**$ 97,692**		**$ -**		**$ -**		**$ -**		**$ -**		**$ -**		**$ -**
Total Non Cap/Capital Exp		**$ 176,901**		**$ 352,802**		**$ 131,897**		**$ 262,763**		**$ 135,854**		**$ 270,646**		**$ 139,929**		**$ 278,766**

Note (1): Non capital expenses for Years 2, 3, and 4 assume a 3% increase due to cost of inflation.

City of Bloomington - Annexation

DRAFT Projected Non-Capital & Capital Expenses
Human Resources Department - **All Annexation Areas Combined**
May 12, 2021

IF ALL AREAS ARE ANNEXED

Expense Items	Year 1				Year 2				Year 3				Year 4			
	Number	Minimum Costs	Number	Maximum Costs	Number	Minimum Costs	Number	Maximum Costs	Number	Minimum Costs	Number	Maximum Costs	Number	Minimum Costs	Number	Maximum Costs
Non Capital Expenses																
Special Project Manager	1	$ 82,000	1	$ 82,000	1	$ 84,460	1	$ 84,460	1	$ 86,994	1	$ 86,994	1	$ 89,604	1	$ 89,604
Administrative Assistant	1	$ 42,000	1	$ 42,000	1	$ 43,260	1	$ 43,260	1	$ 44,558	1	$ 44,558	1	$ 45,895	1	$ 45,895
Training/Professional Dues		$ 790		$ 790		$ 814		$ 814		$ 838		$ 838		$ 863		$ 863
Supplies		$ 500		$ 1,000		$ 515		$ 1,030		$ 530		$ 1,061		$ 546		$ 1,093
Total Non Capital Expenses		**$ 125,290**		**$ 125,790**		**$ 129,049**		**$ 129,564**		**$ 132,920**		**$ 133,451**		**$ 136,908**		**$ 137,454**
Capital Expenses																
Computer/Office Equip		$ 2,500		$ 5,000												
Total Capital Expenses		**$ 2,500**		**$ 5,000**		**$ -**		**$ -**		**$ -**		**$ -**		**$ -**		**$ -**
Total Non Cap/Capital Exp		**$ 127,790**		**$ 130,790**		**$ 129,049**		**$ 129,564**		**$ 132,920**		**$ 133,451**		**$ 136,908**		**$ 137,454**

Note (1): Non capital expenses for Years 2, 3, and 4 assume a 3% increase due to cost of inflation.

City of Bloomington - Annexation

DRAFT Projected Non-Capital & Capital Expenses
ITS Department - **All Annexation Areas Combined**
May 12, 2021

IF ALL AREAS ARE ANNEXED

Expense Items	Year 1				Year 2				Year 3				Year 4			
	Number	Minimum Costs	Number	Maximum Costs	Number	Minimum Costs	Number	Maximum Costs	Number	Minimum Costs	Number	Maximum Costs	Number	Minimum Costs	Number	Maximum Costs
Non Capital Expenses																
Annual IT Cost for New City Employee	1	$ 1,070	1	$ 1,070		$ 1,102		$ 1,102		$ 1,135		$ 1,135		$ 1,169		$ 1,169
Total Non Capital Expenses		**$ 1,070**		**$ 1,070**		**$ 1,102**		**$ 1,102**		**$ 1,135**		**$ 1,135**		**$ 1,169**		**$ 1,169**
Capital Expenses																
	1	$ 1,785	1	$ 1,785												
Total Capital Expenses		**$ 1,785**		**$ 1,785**		**$ -**		**$ -**		**$ -**		**$ -**		**$ -**		**$ -**
Total Non Cap/Capital Exp		**$ 2,855**		**$ 2,855**		**$ 1,102**		**$ 1,102**		**$ 1,135**		**$ 1,135**		**$ 1,169**		**$ 1,169**

Note (1): Non capital expenses for Years 2, 3, and 4 assume a 3% increase due to cost of inflation.

City of Bloomington - Annexation

DRAFT Projected Non-Capital & Capital Expenses

Legal Department - **All Annexation Areas Combined**

May 12, 2021

IF ALL AREAS ARE ANNEXED

Expense Items	Year 1				Year 2				Year 3				Year 4			
	Number	Minimum Costs	Number	Maximum Costs	Number	Minimum Costs	Number	Maximum Costs	Number	Minimum Costs	Number	Maximum Costs	Number	Minimum Costs	Number	Maximum Costs
Non Capital Expenses																
Outside Legal Fees		$ 3,000		$ 25,000		$ 3,090		$ 25,750		$ 3,183		$ 26,523		$ 3,278		$ 27,318
Total Non Capital Expenses		**$ 3,000**		**$ 25,000**		**$ 3,090**		**$ 25,750**		**$ 3,183**		**$ 26,523**		**$ 3,278**		**$ 27,318**
Capital Expenses																
Total Capital Expenses		**$ -**		**$ -**		**$ -**		**$ -**		**$ -**		**$ -**		**$ -**		**$ -**
Total Non Cap/Capital Exp		**$ 3,000**		**$ 25,000**		**$ 3,090**		**$ 25,750**		**$ 3,183**		**$ 26,523**		**$ 3,278**		**$ 27,318**

Note (1): Non capital expenses for Years 2, 3, and 4 assume a 3% increase due to cost of inflation.

City of Bloomington - Annexation

DRAFT Projected Non-Capital & Capital Expenses

Mayor Department - **All Annexation Areas Combined**

May 12, 2021

IF ALL AREAS ARE ANNEXED

Expense Items	Year 1				Year 2				Year 3				Year 4			
	Number	Minimum Costs	Number	Maximum Costs	Number	Minimum Costs	Number	Maximum Costs	Number	Minimum Costs	Number	Maximum Costs	Number	Minimum Costs	Number	Maximum Costs
Non Capital Expenses																
New Employee	1	$ 150,000	$ 1	$ 150,000	1	$ 154,500	$ 1	$ 154,500	1	$ 159,135	$ 1	$ 159,135	1	$ 163,909	$ 1	$ 163,909
Total Non Capital Expenses		**$ 150,000**		**$ 150,000**		**$ 154,500**		**$ 154,500**		**$ 159,135**		**$ 159,135**		**$ 163,909**		**$ 163,909**
Capital Expenses																
Total Capital Expenses		**$ -**		**$ -**		**$ -**		**$ -**		**$ -**		**$ -**		**$ -**		**$ -**
Total Non Cap/Capital Exp		**$ 150,000**		**$ 150,000**		**$ 154,500**		**$ 154,500**		**$ 159,135**		**$ 159,135**		**$ 163,909**		**$ 163,909**

City of Bloomington - Annexation

DRAFT Projected Non-Capital & Capital Expenses
Parks Department - **All Annexation Areas Combined**
May 12, 2021

IF ALL AREAS ARE ANNEXED

Expense Items	Year 1				Year 2				Year 3				Year 4			
	Number	Minimum Costs	Number	Maximum Costs	Number	Minimum Costs	Number	Maximum Costs	Number	Minimum Costs	Number	Maximum Costs	Number	Minimum Costs	Number	Maximum Costs
Non Capital Expenses																
Seasonal Employee	4	$ 145,212	14	$ 508,242	2	$ 149,568	6	$ 523,489	2	$ 154,055	6	$ 539,194	2	$ 158,677	6	$ 555,370
Full Time Staff	3	$ 85,749	4	$ 93,399	2	$ 88,321	2	$ 96,201	2	$ 90,971	2	$ 99,087	2	$ 93,700	2	$ 102,060
FT Union Maint. / Admin. Staff	1	$ 45,424	2	$ 74,958		$ 46,787		$ 77,207		$ 48,190		$ 79,523		$ 49,636		$ 81,909
Supplies - Grounds & Facilities		$ 19,046		$ 76,184		$ 19,617		$ 78,470		$ 20,206		$ 80,824		$ 20,812		$ 83,248
Labor - Grounds & Facilities		$ 25,280		$ 101,204												
Miscellaneous		$ 2,280		$ 9,120												
Total Non Capital Expenses		**$ 322,991**		**$ 863,107**		**$ 304,294**		**$ 775,366**		**$ 313,423**		**$ 798,627**		**$ 322,825**		**$ 822,586**
Capital Expenses																
New Trails		$ 1,350,000		$ 5,852,200												
New Parks		$ 3,240,000		$ 7,900,000												
Total Capital Expenses		**$ 4,590,000**		**$ 13,752,200**		**$ -**		**$ -**		**$ -**		**$ -**		**$ -**		**$ -**
Total Non Cap/Capital Exp		**$ 4,912,991**		**$ 14,615,307**		**$ 304,294**		**$ 775,366**		**$ 313,423**		**$ 798,627**		**$ 322,825**		**$ 822,586**

Note (1): Non capital expenses for Years 2, 3, and 4 assume a 3% increase due to cost of inflation.

City of Bloomington - Annexation

DRAFT Projected Non-Capital & Capital Expenses
Planning Department - **All Annexation Areas Combined**
May 12, 2021

IF ALL AREAS ARE ANNEXED

Expense Items	Year 1				Year 2				Year 3				Year 4			
	Number	Minimum Costs	Number	Maximum Costs	Number	Minimum Costs	Number	Maximum Costs	Number	Minimum Costs	Number	Maximum Costs	Number	Minimum Costs	Number	Maximum Costs
Non Capital Expenses																
Development Services (DS) - Zoning Pl	1	$ 45,000	1	$ 45,000	1	$ 46,350	1	$ 46,350	1	$ 47,741	1	$ 47,741	1	$ 49,173	1	$ 49,173
(DS) - Senior Zoning Planner (1)	1	$ 57,000	1	$ 57,000	1	$ 58,710	1	$ 58,710	1	$ 60,471	1	$ 60,471	1	$ 62,285	1	$ 62,285
(DS) - Zoning Compliance Planner (1)	1	$ 50,000	1	$ 50,000	1	$ 51,500	1	$ 51,500	1	$ 53,045	1	$ 53,045	1	$ 54,636	1	$ 54,636
Miscellaneous		$ 8,275		$ 8,275		$ 8,523		$ 8,523		$ 8,779		$ 8,779		$ 9,042		$ 9,042
Total Non Capital Expenses		**$ 160,275**		**$ 160,275**		**$ 165,083**		**$ 165,083**		**$ 170,036**		**$ 170,036**		**$ 175,137**		**$ 175,137**
Capital Expenses																
Zoning New Land Mass		$ 100,000		$ 100,000												
Database		$ 150,000		$ 150,000												
Total Capital Expenses		**$ 250,000**		**$ 250,000**		**$ -**		**$ -**		**$ -**		**$ -**		**$ -**		**$ -**
Total Non Cap/Capital Exp		**$ 410,275**		**$ 410,275**		**$ 165,083**		**$ 165,083**		**$ 170,036**		**$ 170,036**		**$ 175,137**		**$ 175,137**

Note (1): Non capital expenses for Years 2, 3, and 4 assume a 3% increase due to cost of inflation.

City of Bloomington - Annexation

DRAFT Projected Non-Capital & Capital Expenses

Police Department - **All Annexation Areas Combined**

May 12, 2021

IF ALL AREAS ARE ANNEXED

Expense Items	Year 1				Year 2				Year 3				Year 4			
	Number	Minimum Costs	Number	Maximum Costs	Number	Minimum Costs	Number	Maximum Costs	Number	Minimum Costs	Number	Maximum Costs	Number	Minimum Costs	Number	Maximum Costs
Non Capital Expenses																
Officer	4	$ 283,939	5	$ 354,923	8	$ 584,914	10	$ 731,142	11	$ 828,384	14	$ 1,054,307	14	$ 1,085,936	18	$ 1,396,204
Detective	2	$ 145,974	2	$ 145,974	3	$ 225,530	4	$ 300,707	4	$ 309,728	6	$ 464,592	5	$ 398,775	7	$ 558,285
Sergeant	1	$ 93,848	2	$ 187,697	2	$ 193,328	3	$ 289,991	3	$ 298,691	4	$ 398,255	4	$ 410,202	5	$ 512,753
Lieutenant	1	$ 96,254	1	$ 96,254	1	$ 99,141	1	$ 99,141	1	$ 102,116	1	$ 102,116	1	$ 105,179	1	$ 105,179
Records	1	$ 52,671	2	$ 105,342	1	$ 54,251	2	$ 108,502	1	$ 55,878	2	$ 111,757	1	$ 57,555	2	$ 115,110
Evidence Tech	1	$ 68,758	2	$ 137,516	1	$ 70,821	2	$ 141,641	1	$ 72,945	2	$ 145,891	1	$ 75,134	2	$ 150,267
Police Car Maintenance	8	$ 26,000	10	$ 32,500	8	$ 26,780	10	$ 33,475	8	$ 27,583	10	$ 34,479	8	$ 28,411	8	$ 35,514
Clothing Allowance	8	$ 12,800	10	$ 16,000	14	$ 13,184	18	$ 16,480	19	$ 13,580	25	$ 16,974	24	$ 13,987	31	$ 17,484
Total Non Capital Expenses		**$ 780,244**		**$ 1,076,205**		**$ 1,267,948**		**$ 1,721,080**		**$ 1,708,905**		**$ 2,328,370**		**$ 2,175,179**		**$ 2,890,794**
Capital Expenses																
Building Remodel		$ 150,000		$ 200,000												
Police Cars	8	$ 271,200	10	$ 339,000												
Equipment/Uniforms	14	$ 33,040	18	$ 42,480												
Body Cams	14	$ 11,200	18	$ 14,400												
Portable Radios	14	$ 42,000	18	$ 54,000												
Total Capital Expenses		**$ 507,440**		**$ 649,880**		**$ -**		**$ -**		**$ -**		**$ -**		**$ -**		**$ -**
Total Non Cap/Capital Exp		**$ 1,287,684**		**$ 1,726,085**		**$ 1,267,948**		**$ 1,721,080**		**$ 1,708,905**		**$ 2,328,370**		**$ 2,175,179**		**$ 2,890,794**

Note (1): Non capital expenses for Years 2, 3, and 4 assume a 3% increase due to cost of inflation.

Note (2): Current phase in of employees is a projection. Will update once phase in report is received from Police Department.

City of Bloomington - Annexation

DRAFT Projected Non-Capital & Capital Expenses
Public Works Department - **All Annexation Areas Combined**
May 12, 2021

IF ALL AREAS ARE ANNEXED

Expense Items	Year 1				Year 2				Year 3				Year 4			
	Number	Minimum Costs	Number	Maximum Costs	Number	Minimum Costs	Number	Maximum Costs	Number	Minimum Costs	Number	Maximum Costs	Number	Minimum Costs	Number	Maximum Costs
Non Capital Expenses																
Admin - Deputy Director	0.5	$ 55,000	1	$ 110,000	0.5	$ 56,650	1	$ 113,300	0.5	$ 58,350	1	$ 116,699	0.5	$ 60,100	1	$ 120,200
Animal Control Officers	2	$ 94,000	2	$ 94,000	2	$ 96,820	2	$ 96,820	2	$ 99,725	2	$ 99,725	2	$ 102,716	2	$ 102,716
Animal Control Secretary	1	$ 34,000	1	$ 34,000	1	$ 35,020	1	$ 35,020	1	$ 36,071	1	$ 36,071	1	$ 37,153	1	$ 37,153
Animal Control Training		$ 4,000		$ 6,000		$ 4,120		$ 6,180		$ 4,244		$ 6,365		$ 4,371		$ 6,556
Animal Control OT/On-Call Pay		$ 5,000		$ 5,000		$ 5,150		$ 5,150		$ 5,305		$ 5,305		$ 5,464		$ 5,464
Animal Control Uniforms/Safety Vests	2	$ 2,600	2	$ 2,600	2	$ 2,678	2	$ 2,678	2	$ 2,758	2	$ 2,758	2	$ 2,841	2	$ 2,841
Facilities Maintenance Custodian	0	$ -	1	$ 55,000	0	$ -	1	$ 56,650	0	$ -	1	$ 58,350	0	$ -	1	$ 60,100
Fleet Maintenance Mechanic	1	$ 75,000	2	$ 150,000	1	$ 77,250	2	$ 154,500	1	$ 79,568	2	$ 159,135	1	$ 81,955	2	$ 163,909
Street MEO FTE's	5	$ 312,500	8	$ 500,000	5	$ 321,875	8	$ 515,000	5	$ 331,531	8	$ 530,450	5	$ 341,477	8	$ 546,364
Sanitation MEO FTE's (4)	3	$ 132,000	3	$ 132,000	3	$ 135,960	3	$ 135,960	3	$ 140,039	3	$ 140,039	3	$ 144,240	3	$ 144,240
Street Lane Markings		$ 25,000		$ 25,000		$ 25,750		$ 25,750		$ 26,523		$ 26,523		$ 27,318		$ 27,318
Street Sweeping Disposal		$ 5,000		$ 5,000		$ 5,150		$ 5,150		$ 5,305		$ 5,305		$ 5,464		$ 5,464
Street Annual Signal Maintenance		$ 6,000		$ 10,000		$ 6,180		$ 10,300		$ 6,365		$ 10,609		$ 6,556		$ 10,927
Street Lighting Energy & Maint (1)		$ 31,508		$ 37,068		$ 32,453		$ 38,180		$ 33,427		$ 39,325		$ 34,429		$ 40,505
Street Rehab/Updates		$ 1,800,000		$ 2,000,000		$ 1,854,000		$ 2,060,000		$ 1,909,620		$ 2,121,800		$ 1,966,909		$ 2,185,454
Street Snow Events	8	$ 100,000	12	$ 150,000		$ 103,000		$ 154,500		$ 106,090		$ 159,135		$ 109,273		$ 163,909
Total Non Capital Expenses		**$ 2,681,608**		**$ 3,315,668**		**$ 2,762,056**		**$ 3,415,138**		**$ 2,844,918**		**$ 3,517,592**		**$ 2,930,265**		**$ 3,623,120**
Capital Expenses																
Street Lighting Equip Costs (1)		$ 776,475		$ 913,500												
Animal Control Vehicles	2	$ 90,000	2	$ 90,000												
Animal Capture & Handling Equip	2	$ 2,400	2	$ 2,400												
Animal Control Livestock Trailer	1	$ 1,200	1	$ 1,200												
Facilities Maintenance Vehicle	1	$ 35,000	1	$ 35,000												
Fleet Maintenance Garage (2)		$ 300,000		$ 1,000,000												
Street Tandem Dump Truck	1	$ 170,000	1	$ 170,000												
Street Single Axle	3	$ 420,000	3	$ 420,000												
Street One Ton Truck	3	$ 240,000	3	$ 240,000												
Street Sweeper	0	$ -	1	$ 200,000												
Sanitation Auto Side Loading Truck	3	$ 900,000	3	$ 900,000												
Sanitation Auto Rear Loading Truck	2	$ 500,000	2	$ 500,000												
Sanitation Trash/Recycling Carts	8000	$ 475,000	8000	$ 475,000												
Total Capital Expenses		**$ 3,910,075**		**$ 4,947,100**		**$ -**		**$ -**		**$ -**		**$ -**		**$ -**		**$ -**
Total Non Cap/Capital Exp		**$ 6,591,683**		**$ 8,262,768**		**$ 2,762,056**		**$ 3,415,138**		**$ 2,844,918**		**$ 3,517,592**		**$ 2,930,265**		**$ 3,623,120**

Note (1): Non capital expenses for Years 2, 3, and 4 assume a 3% increase due to cost of inflation.

City of Bloomington - Annexation

DRAFT Projected Non-Capital & Capital Expenses

Transit Department - **All Annexation Areas Combined**

May 12, 2021

IF ALL AREAS ARE ANNEXED

Expense Items	Year 1				Year 2				Year 3				Year 4			
	Number	Minimum Costs	Number	Maximum Costs	Number	Minimum Costs	Number	Maximum Costs	Number	Minimum Costs	Number	Maximum Costs	Number	Minimum Costs	Number	Maximum Costs
Non Capital Expenses																
BT Access		$ 192,000		$ 192,000		$ 197,760		$ 197,760		$ 203,693		$ 203,693		$ 209,804		$ 209,804
Total Non Capital Expenses		**$ 192,000**		**$ 192,000**		**$ 197,760**		**$ 197,760**		**$ 203,693**		**$ 203,693**		**$ 209,804**		**$ 209,804**
Capital Expenses																
BT Access Vans	2	$ 160,000	2	$ 160,000												
Total Capital Expenses		**$ 160,000**		**$ 160,000**		**$ -**		**$ -**		**$ -**		**$ -**		**$ -**		**$ -**
Total Non Cap/Capital Exp		**$ 352,000**		**$ 352,000**		**$ 197,760**		**$ 197,760**		**$ 203,693**		**$ 203,693**		**$ 209,804**		**$ 209,804**

Note (1): Years 2, 3, and 4 assume a 3% increase due to cost of inflation.

City of Bloomington - Annexation

DRAFT Projected Non-Capital & Capital Expenses
Utilities Department - **All Annexation Areas Combined**
May 12, 2021

IF ALL AREAS ARE ANNEXED

Expense Items	Year 1				Year 2				Year 3				Year 4			
	Number	Minimum Costs	Number	Maximum Costs	Number	Minimum Costs	Number	Maximum Costs	Number	Minimum Costs	Number	Maximum Costs	Number	Minimum Costs	Number	Maximum Costs
Non Capital Expenses																
Stormwater Employees	6	$ 450,000	6	$ 450,000	6	$ 463,500	6	$ 463,500	6	$ 477,405	6	$ 477,405	6	$ 491,727	6	$ 491,727
Total Non Capital Expenses		**$ 450,000**		**$ 450,000**		**$ 463,500**		**$ 463,500**		**$ 477,405**		**$ 477,405**		**$ 491,727**		**$ 491,727**
Capital Expenses																
Service Truck, Dump Truck, Backhoe		$ 187,000		$ 209,000												
Infrastructure		$ 500,000		$ 1,000,000												
Total Capital Expenses		**$ 687,000**		**$ 1,209,000**		**$ -**		**$ -**		**$ -**		**$ -**		**$ -**		**$ -**
Total Non Cap/Capital Exp		**$ 1,137,000**		**$ 1,659,000**		**$ 463,500**		**$ 463,500**		**$ 477,405**		**$ 477,405**		**$ 491,727**		**$ 491,727**

Note (1): Non capital expenses for Years 2, 3, and 4 assume a 3% increase due to cost of inflation.

City of Bloomington
Years 1-4 Annexation Revenue Projections: All Revenues Combined
May 12, 2021

Note: Net revenue in Areas 1B, 1C, 3, 4, and 5, will be deposited into impoundment fund(s)

City of Bloomington

Revenue Items	Year 1	Year 2	Year 3	Year 4
Max Levy Funds				
Property Taxes (1)	$ 7,287,649	$ 7,564,580	$ 7,852,034	$ 8,150,411
Financial Institutions Tax	$ 75,805	$ 78,686	$ 81,676	$ 84,779
Motor Vehicle/Aircraft Excise Tax	$ 329,349	$ 341,864	$ 354,855	$ 368,339
ABC Excise Tax Distribution	$ 10,067	$ 10,067	$ 10,067	$ 10,067
Cigarette Tax	$ 10,242	$ 10,242	$ 10,242	$ 10,242
Commercial Vehicle Excise Tax (CVET)	$ 27,945	$ 29,007	$ 30,109	$ 31,254
ABC Gallonage Tax Distribution	$ 31,335	$ 31,335	$ 31,335	$ 31,335
Total	**$ 7,772,393**	**$ 8,065,781**	**$ 8,370,319**	**$ 8,686,428**
Cumulative Capital Improvement Fund				
Cigarette Tax	$ 32,420	$ 32,420	$ 32,420	$ 32,420
Total	**$ 32,420**	**$ 32,420**	**$ 32,420**	**$ 32,420**
County Option Income Tax Fund (COIT)				
COIT	$ -	$ 1,954,306	$ 2,886,063	$ 3,520,764
Total	**$ -**	**$ 1,954,306**	**$ 2,886,063**	**$ 3,520,764**
Local Income Tax Public Safety Fund				
LIT Public Safety	$ -	$ 444,698	$ 564,363	$ 687,498
Total	**$ -**	**$ 444,698**	**$ 564,363**	**$ 687,498**
Local Road & Street Fund				
Local Road & Street Distributions	$ 242,904	$ 242,904	$ 242,904	$ 242,904
Total	**$ 242,904**	**$ 242,904**	**$ 242,904**	**$ 242,904**
Motor Vehicle Highway Fund				
Motor Vehicle Highway Distributions	$ 567,574	$ 567,574	$ 567,574	$ 567,574
Total	**$ 567,574**	**$ 567,574**	**$ 567,574**	**$ 567,574**
Combined Total	**$ 8,615,291**	**$ 11,307,684**	**$ 12,663,642**	**$ 13,737,588**

City of Bloomington
Years 1-4 Annexation Revenue Projections: All Revenues Combined
May 12, 2021

Note: Net revenue in Areas 1B, 1C, 3, 4, and 5, will be deposited into impoundment fund(s)

Bloomington Storm Water

Revenue Items	Year 1	Year 2	Year 3	Year 4
Storm Water Fees				
Storm Water Fees	$ 230,545	$ 230,545	$ 230,545	$ 230,545
Total	**$ 230,545**	**$ 230,545**	**$ 230,545**	**$ 230,545**

Bloomington Transportation

Revenue Items	Year 1	Year 2	Year 3	Year 4
Transportation General				
Property Taxes (1)	$ 320,404	$ 332,580	$ 345,218	$ 358,336
Financial Institutions Tax	$ 3,756	$ 3,899	$ 4,047	$ 4,201
CVET & Motor Vehicle/Aircraft Excise	$ 15,849	$ 16,451	$ 17,077	$ 17,725
Total	**$ 340,010**	**$ 352,930**	**$ 366,341**	**$ 380,262**
Count Option Income Tax Fund (COIT)				
COIT	$ -	$ 86,369	$ 127,018	$ 154,366
Total	**$ -**	**$ 86,369**	**$ 127,018**	**$ 154,366**
Combined Total	**$ 340,010**	**$ 439,299**	**$ 493,360**	**$ 534,629**

Recommendation:

We have prepared the fiscal plan and show a plan to extend non-capital services within one year of the effective date of the annexation and to extend capital services within three years of the effective date of the annexation. We have also projected the revenues for the annexation areas and show that the City can fund these services. Therefore, we recommend to the City of Bloomington to proceed with the annexation of these areas.

City of Bloomington

Summary of the Revenue Impact on the Overlapping Units in the Annexation Areas
May 12, 2021

Unit	Total Revenue (1)	Circuit Breaker (Increase)/ Decrease	2021 Total Certified Property Tax Levy (2)	Circuit Breaker Increase as % of Property Tax Levy	Projected Other Allocation Adjustments from Annexation	Levy Increase projection - 2021-2025 (based on 4.2% growth * 4 years)	Net of Circuit Breaker and Annexation Allocation Adjustments	Equals: Net Effect
Monroe County Impact Projections	$ 79,057,281	$ (269,089)	$ 31,422,775	1%	$ (1,590,815)	$ 5,621,015	$ (1,859,904)	$ 3,761,111
Town of Ellettsville Impact Projections	$ 4,634,943	$ -	$ 1,953,121	0%	$ (31,210)	$ 349,381	$ (31,210)	$ 318,171
Town of Stinesville Impact Projections	$ 39,233	$ -	$ 10,651	0%	$ (223)	$ 1,905	$ (223)	$ 1,683
Monroe County Schools Impact Projections	$121,721,376	$ (403,172)	$ 43,042,895	1%	$ (128,325)	$ 7,699,662	$ (531,497)	$ 7,168,165
Richland- Bean Blossom Community Schools Impact Projections	$ 27,926,680	$ (24,238)	$ 10,640,799	0%	$ (22,883)	$ 1,903,463	$ (47,121)	$ 1,856,342
Monroe County Public Library Impact Projections	$ 11,199,543	$ (61,860)	$ 7,252,622	1%	$ (117,201)	$ 1,297,374	$ (179,061)	$ 1,118,314
Benton Township Impact Projections	$ 608,749	$ 581	$ 370,045	-0.2%	$ (5,292)	$ 66,195	$ (4,711)	$ 61,484
Bloomington Township Impact Projections	$ 3,472,102	$ 16,101	$ 320,528	-5%	$ (28,957)	$ 57,337	$ (12,856)	$ 44,481
Perry Township Impact Projections	$ 1,013,706	$ (11,858)	$ 746,990	2%	$ (21,942)	$ 133,624	$ (33,799)	$ 99,825
Richland Township Impact Projections	$ 1,210,544	$ (828)	$ 1,019,924	0.08%	$ (16,171)	$ 182,448	$ (16,999)	$ 165,449
Salt Creek Township Impact Projections	$ 306,375	$ 170	$ 218,258	-0.08%	$ (3,404)	$ 39,043	$ (3,235)	$ 35,808
Van Buren Township Impact Projections	$ 3,129,979	$ (744)	$ 438,279	0.2%	$ (50,856)	$ 78,401	$ (51,601)	$ 26,800
Monroe Fire Protection District Impact Projections	$ 13,798,551	$ (290,488)	$ 9,226,153	3%	$ (68,932)	$ 1,650,406	$ (359,420)	$ 1,290,987
Monroe County Solid Waste District Impact Projections	$ 3,013,002	$ (18,691)	$ 2,183,670	1%	$ (6,371)	$ 390,622	$ (25,063)	$ 365,560

Note (1): Total revenue based on 2020 DLGF Certified levies & circuit breaker & 2020 Gateway Receipts Reports. Budgets based on 2020 Gateway Line-item Estimates (available funds only)
Note (2): 2021 Certified Levies were used instead of 2020, as this would be an unfair representation of the impact to Monroe Fire Protection District (2020 levy = $2.06 million 2021 levy = $9.23 million)
Note (3): Based on the "Total Revenue" minus the "Total Budget for All Funds" plus the "Projected Revenue Impact" which can be found in more detail for each unit in the pages to follow
Note (4): A percentage less than 100% indicates the unit would have to plan on underspending the budget or spending-down cash, irrespective of the annexation

BLOOMINGTON_192225

City of Bloomington

Overlapping Units in the Annexation Areas

Monroe County Impact Projections

May 12, 2021

	Total All Funds	Impact from Annexation	Allocation	Source of Revenue	Explanation of the calculation
Budget	$ 68,600,814			Gateway - Line-Item Budget Estimate (Form 1)	
Revenues:					
Property Taxes	$ 30,331,366	$ -			
Circuit Breaker	$ (415,960)	$ (269,089)	Reduction in taxes	Parcel by parcel: Circuit Breaker report from fiscal plan & 2020 DLGF CB Report	
Vehicle Excise, FIT, and CVET Taxes	$ 2,492,504	$ (91,683)	Reduction in taxes	Revenue/Property Tax Levy per tax district	Allocated per taxing district
Local Income Taxes (CS, PS, Special)	$ 20,385,147	$ (534,694)	Reduction in taxes	Certifications; see separate worksheet for calculations	See separate spreadsheet
Gasoline Taxes (MVH, LRS) & Wheel Tax	$ 6,774,848	$ (853,042)	Corresponding service reduction	See separate gasoline tax calculations	See #1 below
Storm Water Fees	$ 1,137,612	$ (389,042)	Corresponding service reduction	Fee will not be billed in the annexation area	Parcel by parcel detail spreadsheet
TIF Revenue	$ 3,104,163	$ (304,699)	City considering funding reduction	Township fire rate will be eliminated	Separate spreadsheet
Other Non-impacted Revenue	$ 15,247,602	$ -			
Total Revenues, excludes Fiduciary Funds	$ 79,057,281			Includes: General Fund, Reassessment, 2018 GO Bond, 2019 GO Bond,MVH, MVH Restricted, LRS, Cume Bridge, Health, Election, Aviation, CCD, County Major Bridge, LIT Public Safety, E911, Juvenille Facility, Storm Water Mngt, Westside Tif, 46 TIF, Fullerton TIF, Rainy Day	
December 31, 2020 Cash (2021 not yet posted)	$ 66,420,665				
Annexation Impact, net of service level reductions	$ (1,859,904)				
Cash as a % of Annual Revenue	84%				

Revenue in surplus/(deficit) of Budget: $ 8,596,563 <<<The County should have enough revenue to cover the impact and still surplus (based on 2020 data, all else equal)

NOTE: See the attached LOIT certifications for all 92 Indiana Counties. Currently, Monroe County's total LOIT rate is 1.3450%, which is the 33rd lowest LOIT tax rate in the State. A LOIT rate of approximately .1% would replace the impact, net of service level reductions, from annexation.

City of Bloomington
Overlapping Units in the Annexation Areas
Monroe County Impact Projections
May 12, 2021

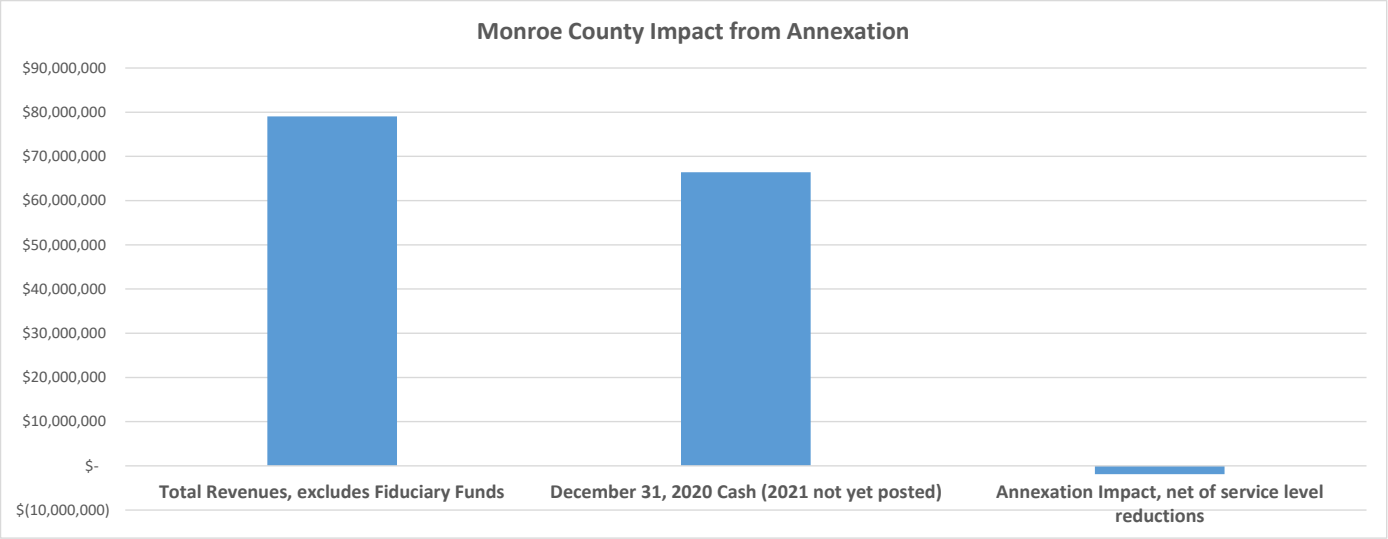

BLOOMINGTON_192227

County Street Funding Impact:

MVH and LRS combined budgets times 12.5% (road mile reduction)

	$	1,046,347

MVH and LRS combined impact from annexation

	$	853,042
Revenue surplus /(deficit) based on service reduction:	$	193,304

This implies that the County will have more revenue than it needs to maintain its remaining roads (based on current cost/mile)

1. MVH Distribution: 53% to INDOT; 32% to Counties; and 15% to Cities and Towns

County Distribution: 5% Equal; 65% road mileage, 30% vehicle registrations

State wide road miles	704
Less: Annexation road miles	84
Equals: County Road miles post annexation	620
% reduction in road miles	11.9%

MVH Distribution (Part is not controlled by this formula)

2020	$	4,145,113
Road miles based		65%
Portion of MVH based on road miles	$	2,694,324
Times: % reduction in road miles		11.9%
Equals: Projected MVH Impact:	$	320,027

2. Wheel Tax Distribution

Distribution is based on a two step process: Same as LRS
Step 1: determines the county total allocation for each county on the basis of passenger car registrations
Step 2: Distribution formula for counties over 50,000 population

Distribution: 60% Population; 40% road mileage

Monroe County:

Road miles	704
Less: Annexation road miles	84
Equals: County Road miles post annexation	620
% reduction in road miles	11.9%

BLOOMINGTON_192228

Population Unincorporated		50,993
Less: Annexation population		14,952
County Population after Annexation		36,041
% reduction in unincorporated area populatio		29.3%
Wheel Tax Distribution		
2020 amount	$	1,471,397
Road miles based		40%
Portion based on road miles	$	588,559
Times: % reduction in road miles		11.9%
Equals: Projected annexation allocation	$	69,908
Population based		60%
Portion based on road miles	$	882,838
Times: % reduction in road miles		29.3%
Equals: Projected annexation allocation	$	258,863

3. LRS Distribution: 55% to INDOT; 45% to Counties, Cities and Towns

Distribution is based on a two step process:
Step 1: determines the county total allocation for each county on the basis of passenger car registrations
Step 2: Distribution formula for counties over 50,000 population

Distribution: 60% Population; 40% road mileage

BLOOMINGTON_192229

City of Bloomington

Overlapping Units in the Annexation Areas

Monroe County Impact Projections

May 12, 2021

Monroe County:			
State wide County Road miles		84,689	**<<<Reword**
Annexation road miles		84	
% reduction in road miles		0.1%	
Population Unincorporated		50,993	
Less: Annexation population		14,952	
County Population after Annexation		36,041	
% reduction in unincorporated area populatio		29.3%	
LRS Distribution			
2017 amount	$	1,158,338	
Road miles based		40%	
Portion based on road miles	$	463,335	
Times: % reduction in road miles		0.1%	
Equals: Projected annexation allocation	$	457	
Population based		60%	
Portion based on road miles	$	695,003	
Times: % reduction in road miles		29.3%	
Equals: Projected annexation allocation	$	203,786	

BLOOMINGTON_192230

City of Bloomington
Overlapping Units in the Annexation Areas
Town of Ellettsville Impact Projections
May 12, 2021

	Total All Funds	Impact from Annexation	Source of Revenue
Budget	$ 4,202,126		
Revenues:			
Property Taxes	$ 1,777,469		Property Tax Levies - Circuit Breaker Impact
Circuit Breaker	$ (122,260)	$ -	Ellettsville is outside of impacted taxing districts
Riverboat, ABC, Cigarette Taxes	$ 73,510	$ (294)	Impact of the additional 14,377 to the statewide calc is .004
Vehicle Excise, FIT, and CVET Taxes	$ 114,420	$ -	Revenue/Property Tax Levy per tax district
Local Option Income Taxes (CS, PS)	$ 1,064,935	$ (29,705)	Based on prior year property tax levy and cert. shares
Building & Sign Permits	$ 97,097	$ -	2020 Gateway Receipts Report
Earning on Investments	$ 14,626	$ -	2020 Gateway Receipts Report
Cable TV	$ 36,335		2020 Gateway Receipts Report
EMS	$ -		2020 Gateway Receipts Report
Other Receipts	$ 400,644	$ -	2020 Gateway Receipts Report
Gasoline Taxes (MVH, LRS, Wheel)	$ 453,862	$ (1,211)	2020 Gateway Receipts Report
PILOT	$ 76,900	$ -	2020 Gateway Receipts Report
Fire Contract	$ 647,406	$ (126,312)	This is a 100% funded by Richland Township. Reduced by the amount of reduction in Fire net AV.
Total Revenues	$ 4,634,943		
Total Revenues	$ 4,634,943		
December 31, 2020 Cash Balance, no utility	$ 2,909,242		
Annexation Impact, net of service level reductions	$ (31,210)		
Cash as a % of Annual Revenue	63%		
Revenue in surplus/(deficit) of Budget:	$ 401,607	The Town should have enough revenue to surplus and still cover the impact (based on 2020 data)	

BLOOMINGTON_192231

City of Bloomington
Overlapping Units in the Annexation Areas
Town of Ellettsville Impact Projections
May 12, 2021

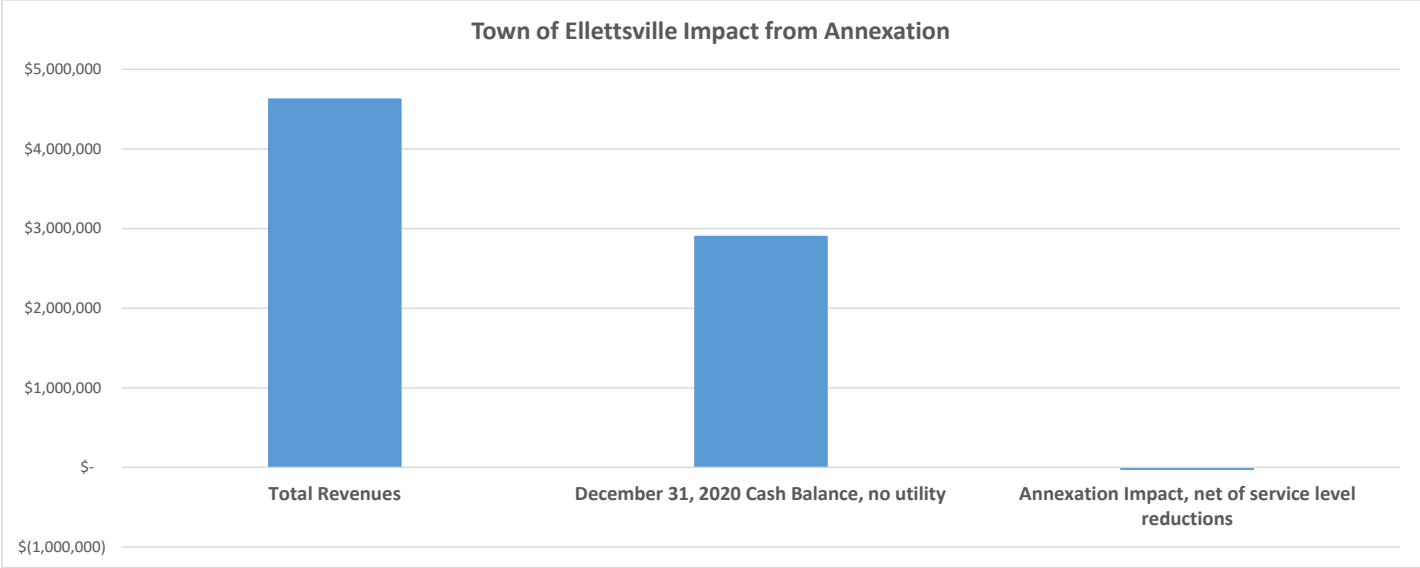

1. MVH Distribution: 53% to INDOT; 32% to Counties; and 15% to Cities and Towns

City/Town distribution is 100% population

Total City/Town road miles is over 18,700. The annexation results in an increase of the denominator of .005

MVH Distribution	$	242,107
Times: Factor		0.5%
Equals: MVH reduction	$	1,211

2. Wheel Tax Distribution

Distribution is based on a two step process: Same as LRS
Step 1: determines the county total allocation for each county on the basis of passenger car registrations
Step 2: Distribution formal for counties over 50,000 population

Distribution: 60% Population; 40% road mileage

Road mile based distribution remains the same. Road miles goes from County to City.

Population based distribution remained the same. Population goes from County to City.

BLOOMINGTON_192232

3. LRS Distribution: 55% to INDOT; 45% to Counties, Cities and Towns

Distribution is based on a two step process:
Step 1: determines the county total allocation for each county on the basis of passenger car registrations
Step 2: Distribution formula for counties over 50,000 population

Distribution: 60% Population; 40% road mileage

Road mile based distribution remains the same. Road miles goes from County to City.

Population based distribution remains the same. Population goes from County to City.

BLOOMINGTON_192233

City of Bloomington
Overlapping Units in the Annexation Areas
Town of Stinesville Impact Projections
May 12, 2021

	Total All Funds	Impact from Annexation	Source of Revenue	Explanation of the calculation
Budget	$ 67,851			
Revenues:				
Property Taxes	$ 12,899		Property Tax Levies - Circuit Breaker Impact	
Circuit Breaker	$ (58)	$ -	No impact - no overlap	
Riverboat, ABC, Cigarette Taxes	$ 1,028	$ (4)	State-wide city/town distribution formula	Impact of the additional 14,377 to the statewide calc is .004
Vehicle Excise, FIT, and CVET Taxes	$ 45	$ -	No impact - no overlap	Allocated per taxing district
Local Option Income Taxes (CS, PS)	$ 6,168	$ (181)	Based on prior year property tax levy and cert. shares	See Spreadsheet
Earning on Investments	$ 12	$ -	2020 Gateway Receipts Report	
Refunds and Reimbursements	$ 1	$ -	2020 Gateway Receipts Report	
Cable TV	$ 1,124		2020 Gateway Receipts Report	
Other Receipts	$ 1,845	$ -	2020 Gateway Receipts Report	
Gasoline Taxes (MVH, LRS, Wheel)	$ 12,357	$ (38)	State-wide city/town distribution formula	See #1 below
Total Revenues	$ 39,233			
Dec 31, 2020 Cash Balance, no utility	$ 37,729			
Annexation Impact, net of service level reductions	$ (223)			
Cash as a % of Budget	56%			
Revenue in surplus/(deficit) of Budget:	$ (28,840)	<<<Plan for unused appropriation, budget reduction, or cash spend-down (Deficit attributable to annexation = 1%)		

BLOOMINGTON_192234

City of Bloomington
Overlapping Units in the Annexation Areas
Town of Stinesville Impact Projections
May 12, 2021

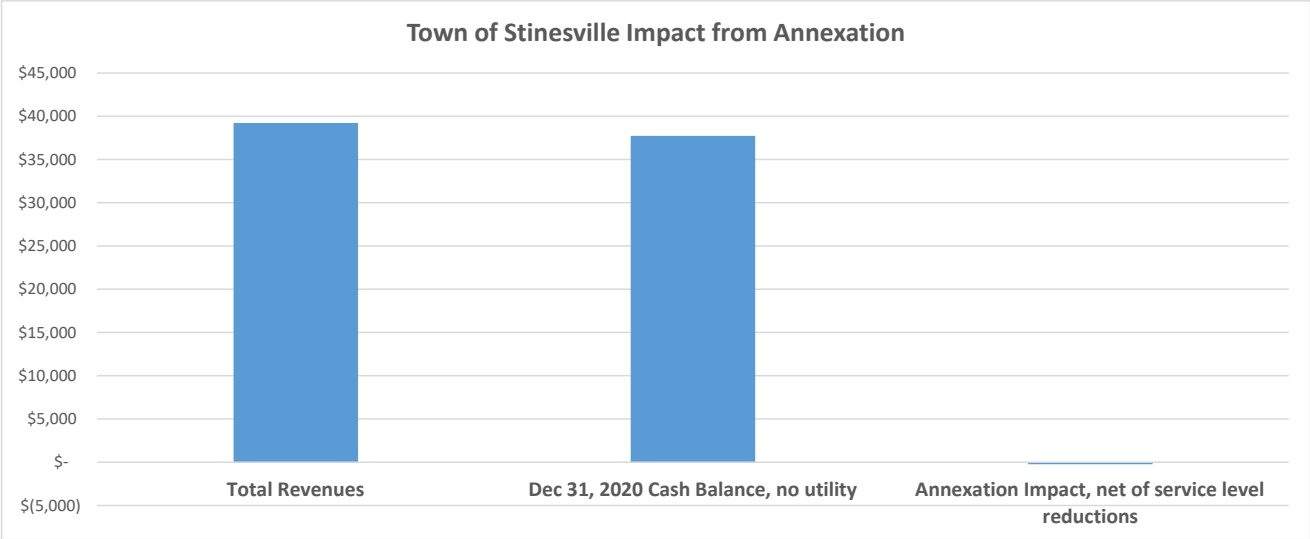

BLOOMINGTON_192235

1. MVH Distribution: 53% to INDOT; 32% to Counties; and 15% to Cities and Towns

City/Town distribution is 100% population

Total City/Town road miles is over 18,700. The annexation results in an increase of the denominator of .005

MVH Distribution	$	7,516
Times: Factor		0.5%
Equals: MVH reduction	$	38

2. Wheel Tax Distribution

Distribution is based on a two step process: Same as LRS
Step 1: determines the county total allocation for each county on the basis of passenger car registrations
Step 2: Distribution formal for counties over 50,000 population

Distribution: 60% Population; 40% road mileage

Road mile based distribution remains the same. Road miles goes from County to City.

Population based distribution remained the same. Population goes from County to City.

3. LRS Distribution: 55% to INDOT; 45% to Counties, Cities and Towns

Distribution is based on a two step process:
Step 1: determines the county total allocation for each county on the basis of passenger car registrations
Step 2: Distribution formula for counties over 50,000 population

Distribution: 60% Population; 40% road mileage

Road mile based distribution remains the same. Road miles goes from County to City.

Population based distribution remained the same. Population goes from County to City.

BLOOMINGTON_192236

City of Bloomington
Overlapping Units in the Annexation Areas
Monroe County Schools Impact Projections
May 12, 2021

	Total All Funds	Impact from Annexation	Source of Revenue
Budget	$ 130,478,467		
Revenues:			
Property Taxes	$ 41,705,915	$ -	
Circuit Breaker	$ (423,326)	$ (403,172)	See fiscal plan impact
Vehicle Excise, FIT, and CVET Taxes	$ 3,324,783	$ (128,325)	Revenue/Property Tax Levy per tax district
Transfer Tuition from Other School	$ 11,330	$ -	IDOE 2020 Calendar Year Data
State Tuition Support	$ 73,013,230	$ -	IDOE 2020 Calendar Year Data
Student and Adult Fees	$ 1,337,251	$ -	IDOE 2020 Calendar Year Data
Rentals	$ 405,416	$ -	IDOE 2020 Calendar Year Data
Other Revenue and Local Souces	$ 409,617	$ -	IDOE 2020 Calendar Year Data
Earning on Investments	$ 3,941,369	$ -	IDOE 2020 Calendar Year Data
Congressional Interest	$ 649	$ -	IDOE 2020 Calendar Year Data
Common School Funds Wihheld	$ 298,920		IDOE 2020 Calendar Year Data
Summer School	$ 250,961	$ -	IDOE 2020 Calendar Year Data
Medicaid Reimbursement	$ 72,556	$ -	IDOE 2020 Calendar Year Data
Reimbursements	$ 697,489	$ -	IDOE 2020 Calendar Year Data
Other Revenue from Federal Sources	$ -	$ -	IDOE 2020 Calendar Year Data
Total Revenues	$ 121,721,376		
Dec 31, 2020 Cash Balance	$ 27,504,360		IDOE 2020 Calendar Year Data
impact from annexation	$ (531,497)		
Cash as a % of Budget	21%		
Revenue in surplus/(deficit) of Budget:	$ (9,288,588)	<<<Plan for unused appropriation, budget reduction, or cash spend-down (Deficit attributable to annexation = 9%)	

BLOOMINGTON_192237

City of Bloomington
Overlapping Units in the Annexation Areas
Monroe County Schools Impact Projections
May 12, 2021

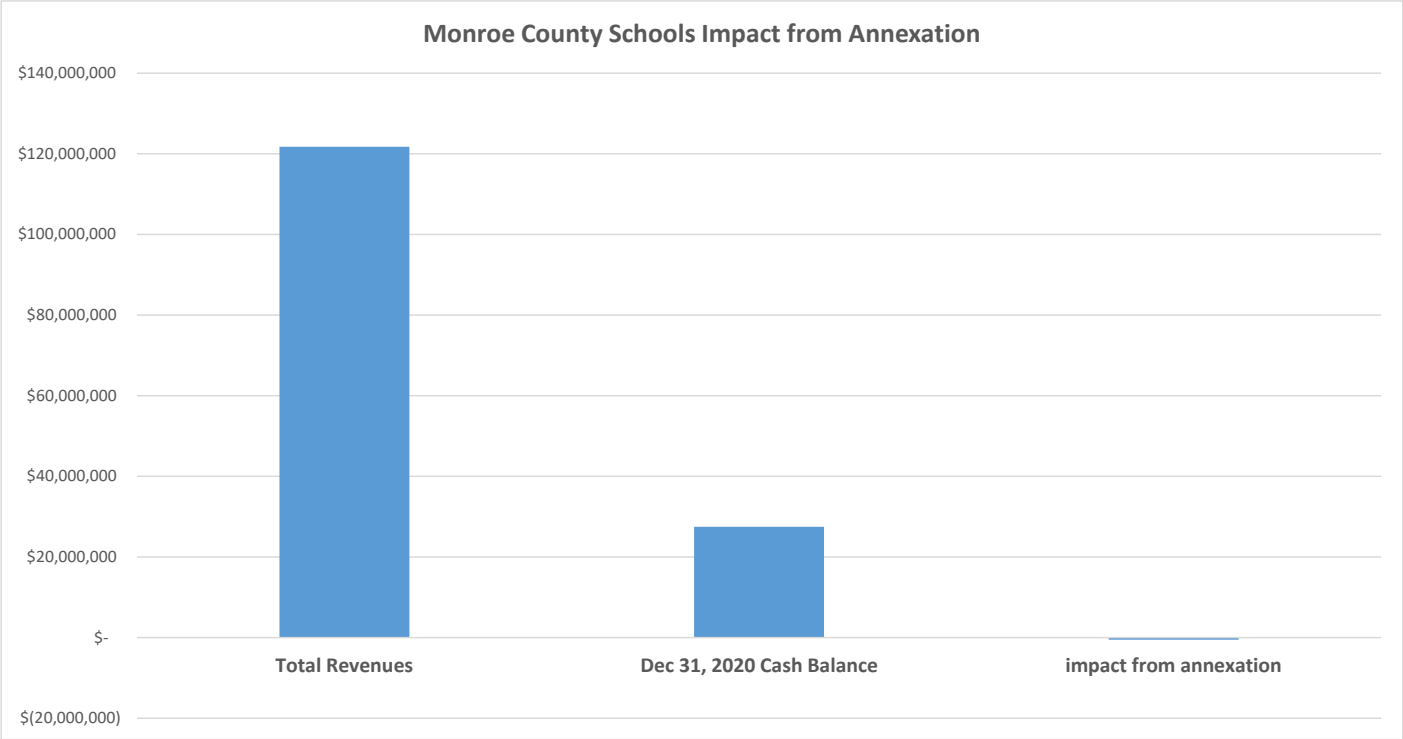

BLOOMINGTON_192238

City of Bloomington
Overlapping Units in the Annexation Areas
Richland- Bean Blossom Community Schools Impact Projections
May 12, 2021

	Total All Funds	Impact from Annexation	Source of Revenue
Budget	$ 27,551,183		
Revenues:			
Property Taxes	$ 8,918,993		Property Tax Levies - Circuit Breaker Impact
Circuit Breaker	$ (182,252)	$ (24,238)	See fiscal plan impact
Vehicle Excise, FIT, and CVET Taxes	$ 866,925	$ (22,883)	Revenue/Property Tax Levy per tax district
State Tuition Support	$ 17,882,937		IDOE 2020 Calendar Year Data
Student and Adult Fees	$ 44,479	$ -	IDOE 2020 Calendar Year Data
Other Fees	$ 52,890	$ -	IDOE 2020 Calendar Year Data
Rentals	$ 10,919	$ -	IDOE 2020 Calendar Year Data
Other Revenue and Local Sources	$ 246,542	$ -	IDOE 2020 Calendar Year Data
Contributions and Donation from Private Source	$ 125	$ -	IDOE 2020 Calendar Year Data
Earning on Investments	$ 24,779	$ -	IDOE 2020 Calendar Year Data
Congressional Interest	$ 75	$ -	IDOE 2020 Calendar Year Data
Summer School	$ 10,412	$ -	IDOE 2020 Calendar Year Data
Disposal of Property	$ 1,574		IDOE 2020 Calendar Year Data
Reimbursements	$ 10,339	$ -	IDOE 2020 Calendar Year Data
Other Revenue from Federal & State Sources	$ 37,944	$ -	IDOE 2020 Calendar Year Data
Total Revenues	$ 27,926,680		
Dec 31, 2020 Cash Balance	$ 4,621,218		IDOE 2020 Calendar Year Data
impact from annexation	$ (47,121)		
Cash as a % of Budget	17%		
Revenue in surplus/(deficit) of Budget:	$ 328,377	The School should have enough revenue to surplus and still cover the impact (based on 2020 data)	

BLOOMINGTON_192239

City of Bloomington
Overlapping Units in the Annexation Areas
Richland- Bean Blossom Community Schools Impact Projections
May 12, 2021

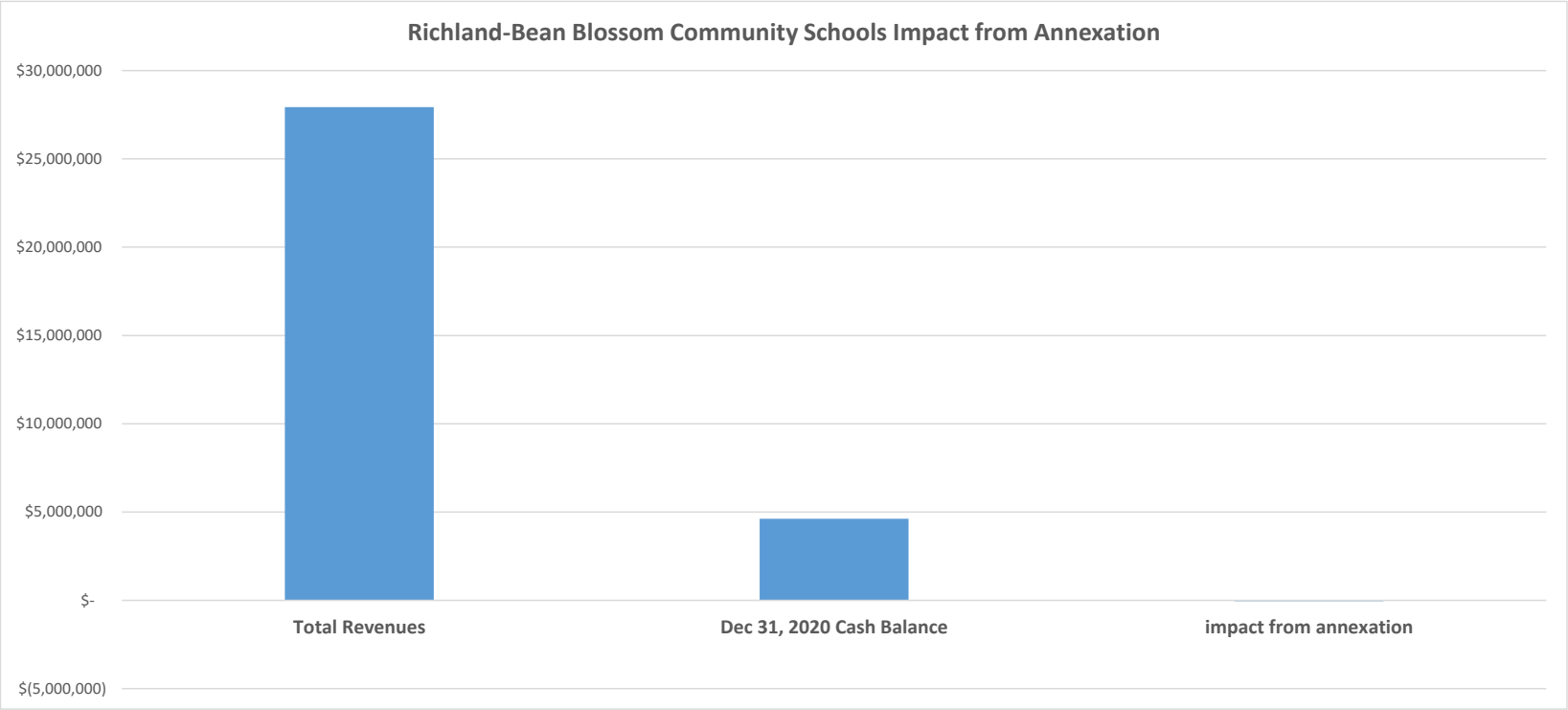

BLOOMINGTON_192240

City of Bloomington
Overlapping Units in the Annexation Areas
Monroe County Public Library Impact Projections
May 12, 2021

	Total All Funds	Impact from Annexation	Source of Revenue
Budget	$ 11,293,765		
Revenues:			
Property Taxes	$ 7,159,828		2020 Certified Property Tax Levies and Parcel Impacts Database
Circuit Breaker	$ (94,456)	$ (61,860)	2020 DLGF Circuit Breaker Report and Parcel Impacts Database
Vehicle Excise, FIT, and CVET Taxes	$ 591,335	$ (21,161)	Revenue/Property Tax Levy per tax district
LIT Certified Shares	$ 2,713,158	$ (96,040)	Based on prior year property tax levy and cert. shares
Earning on Investments	$ 44,860	$ -	2020 Gateway Receipts Report
Other Receipts	$ 784,819	$ -	2020 Gateway Receipts Report
Total Revenues	$ 11,199,543		
Dec 31, 2020 Cash Balance	$ 9,335,742		2020 Gateway Cash and Investments
Annexation Impact, net of service level reductions	$ (179,061)		
Cash as a % of Budget	83%		
Revenue in surplus/(deficit) of Budget:	$ (273,282)	Plan for unused appropriations, budget reduction, or cash spend-down Deficit attributable to annexation = 82%	

BLOOMINGTON_192241

City of Bloomington
Overlapping Units in the Annexation Areas
Monroe County Public Library Impact Projections
May 12, 2021

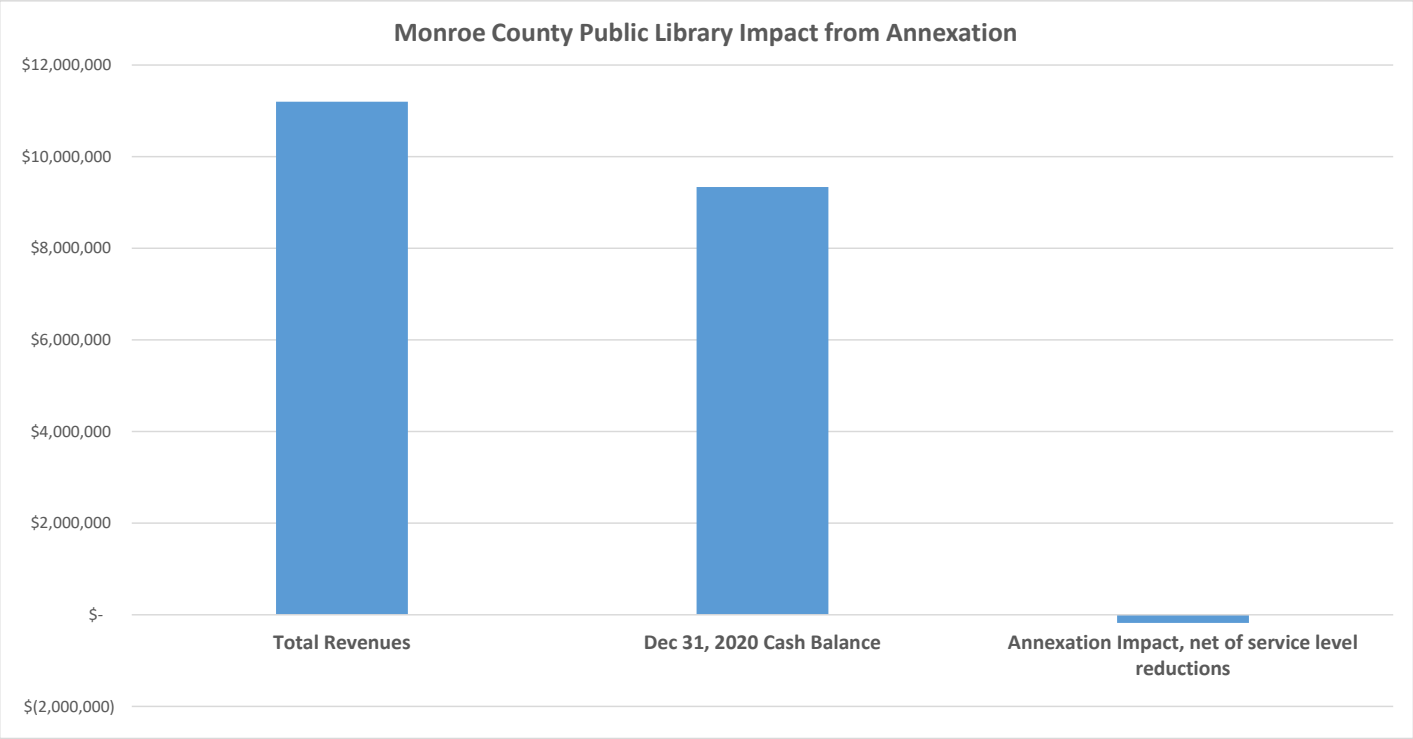

BLOOMINGTON_192242

City of Bloomington
Overlapping Units in the Annexation Areas
Benton Township Impact Projections
May 12, 2021

	Total All Funds	Impact from Annexation	Source of Revenue
Budget	$ 622,200		
Revenues:			
Property Taxes	$ 353,609	$ -	Property Tax Levies - Circuit Breaker Impact
Circuit Breaker	$ (983)	$ 581	Parcel Impacts Database & 2020 DLGF CB Report
Vehicle Excise, FIT, and CVET Taxes	$ 29,735	$ (31)	Revenue/Property Tax Levy per tax district
LIT Certified Shares	$ 218,800	$ (5,261)	Based on prior year property tax levy and cert. shares
Earning on Investments	$ 4,400	$ -	2020 Gateway Receipts Report
Refunds and Reimbursements	$ 1,260	$ -	2020 Gateway Receipts Report
Total Revenues	$ 608,749		
December 31, 2020 Cash Balance	$ 735,032		2020 Gateway Cash and Investments
Annexation Impact	$ (4,711)		
Cash as a % of Budget	121%		
Revenue in surplus/(deficit) of Budget:	$ (18,162)	Plan for unused appropriations, budget reduction, or cash spend-down	
		Deficit attributable to annexation = 30%	

BLOOMINGTON_192243

City of Bloomington
Overlapping Units in the Annexation Areas
Benton Township Impact Projections
May 12, 2021

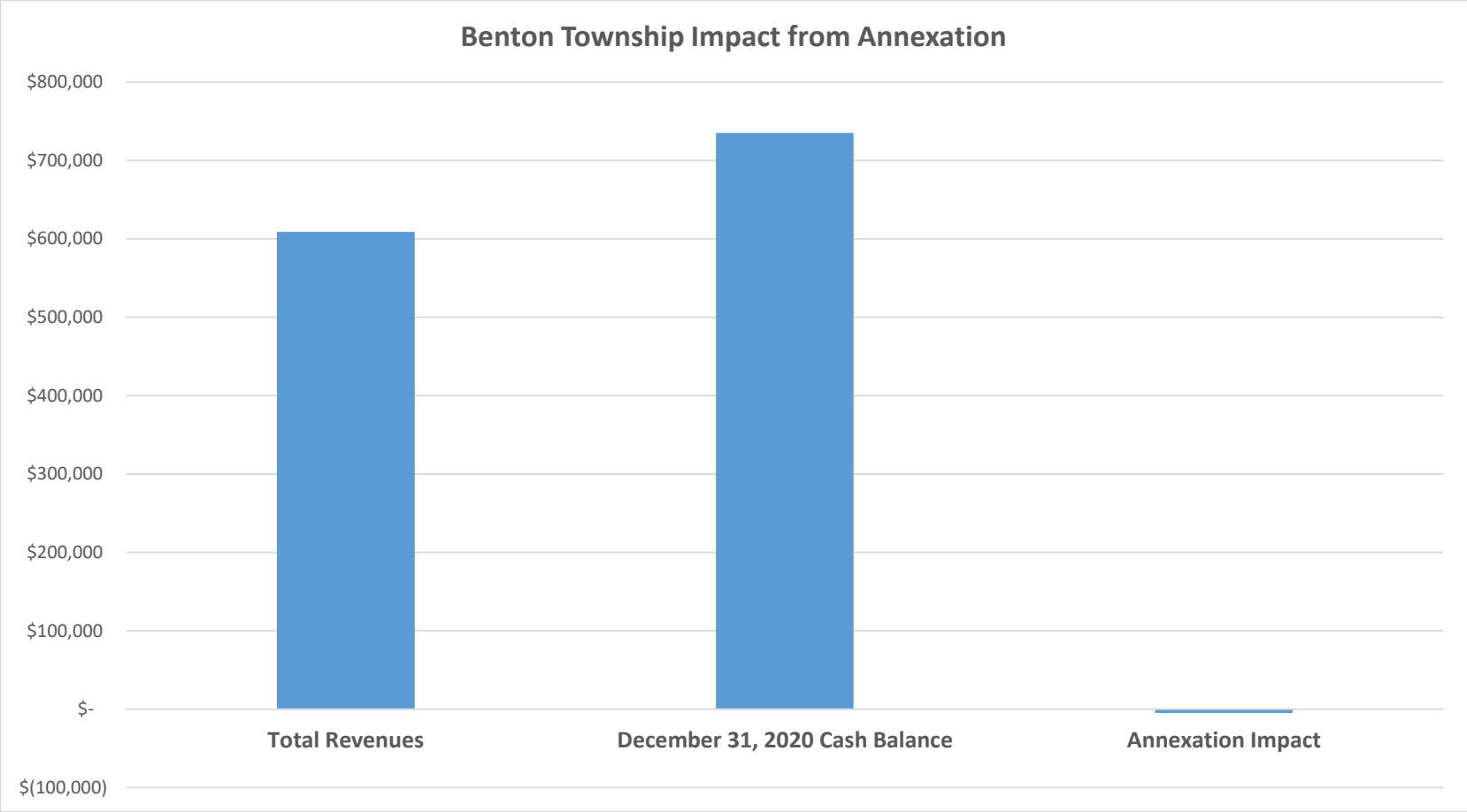

BLOOMINGTON_192244

City of Bloomington
Overlapping Units in the Annexation Areas
Bloomington Township Impact Projections
May 12, 2021

	Total All Funds	Impact from Annexation	Source of Revenue
Budget	$ 4,020,485		
Revenues:			
Property Taxes	$ 1,902,328	$ -	Property Tax Levies - Circuit Breaker Impact
Circuit Breaker	$ (6,981)	$ 16,101	Parcel Impacts Database & 2020 DLGF CB Report
Vehicle Excise, FIT, and CVET Taxes	$ 118,581	$ (1,058)	Revenue/Property Tax Levy per tax district
LIT Certified Shares	$ 967,622	$ (27,899)	Based on prior year property tax levy and cert. shares
Earning on Investments	$ 10,867	$ -	2020 Gateway Receipts Report
Fire Protection Contracts	$ 265,000		2020 Gateway Receipts Report
Refunds and Reimbursements	$ 214,685	$ -	2020 Gateway Receipts Report
Total Revenues	$ 3,472,102		
December 31, 2020 Cash Balance	$ 2,572,412		
Annexation Impact	$ (12,856)		
Cash as a % of Budget	74%		
Revenue in surplus/(deficit) of Budget:	$ (561,239)	Plan for unused appropriations, budget reduction, or cash spend-down	
		Deficit attributable to annexation = 4%	

BLOOMINGTON_192245

City of Bloomington
Overlapping Units in the Annexation Areas
Bloomington Township Impact Projections
May 12, 2021

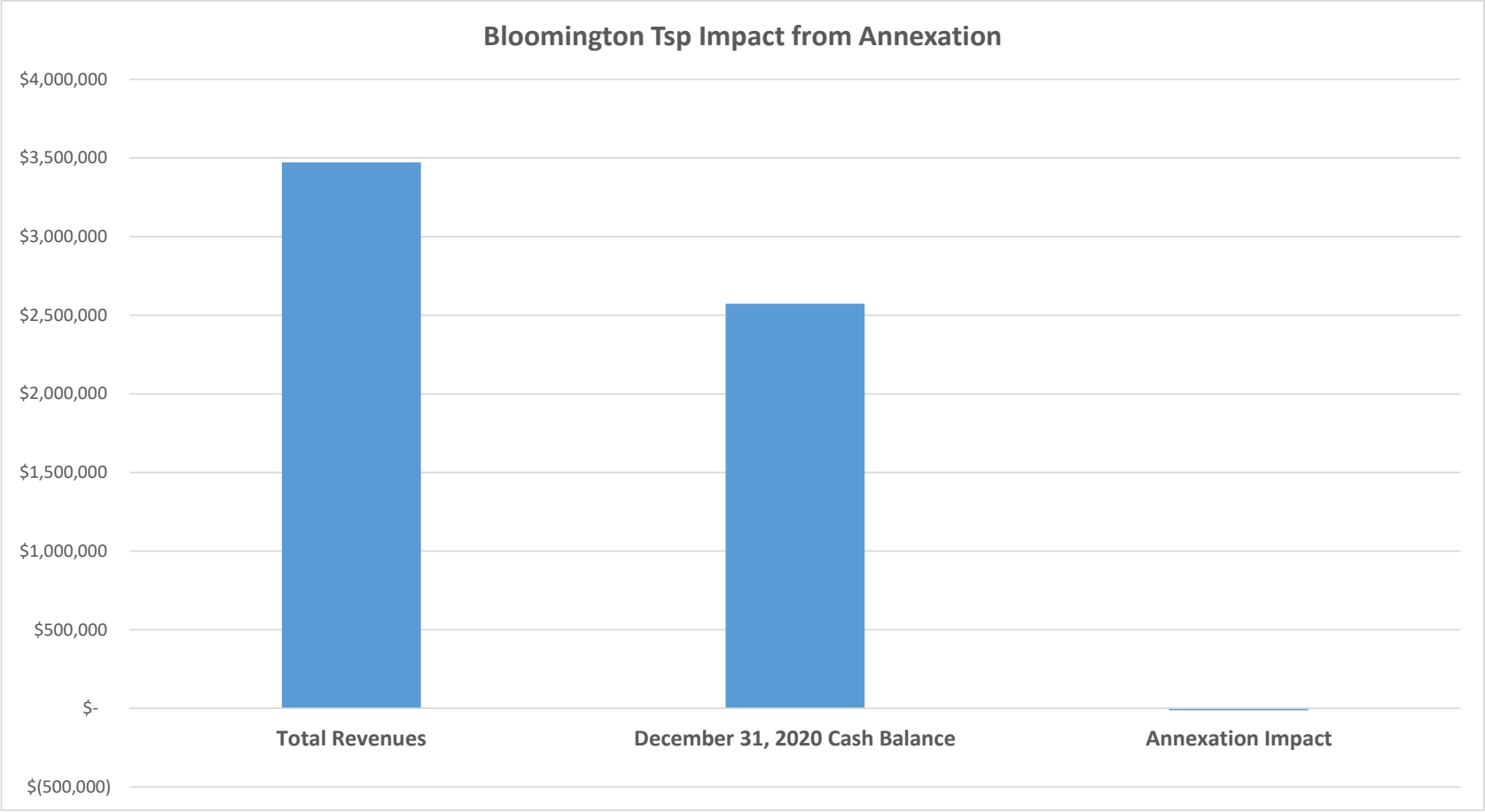

BLOOMINGTON_192246

City of Bloomington
Overlapping Units in the Annexation Areas
Perry Township Impact Projections
May 12, 2021

	Total All Funds	Impact from Annexation	Source of Revenue
Budget	$ 1,376,256		
Revenues:			
Property Taxes	$ 692,132	$ -	Property Tax Levies - Circuit Breaker Impact
Circuit Breaker	$ (13,388)	$ (11,858)	Parcel Impacts Database & 2020 DLGF CB Report
Vehicle Excise, FIT, and CVET Taxes	$ 51,708	$ (12,192)	Revenue/Property Tax Levy per tax district
LIT Certified Shares	$ 275,292	$ (9,750)	Based on prior year property tax levy and cert. shares
Earning on Investments	$ 4,188	$ -	2020 Gateway Receipts Report
Other Receipts	$ 3,774	$ -	2020 Gateway Receipts Report
Total Revenues	$ 1,013,706		
December 31, 2016 Cash Balance	$ 1,380,680		2020 Gateway Cash & Investments
Annexation Impact	$ (33,799)		
Cash as a % of Budget	136%		
Revenue in surplus/(deficit) of Budget:	$ (396,350)	Plan for unused appropriations, budget reduction, or cash spend-down	
		Deficit attributable to annexation = 11%	

BLOOMINGTON_192247

City of Bloomington
Overlapping Units in the Annexation Areas
Perry Township Impact Projections
May 12, 2021

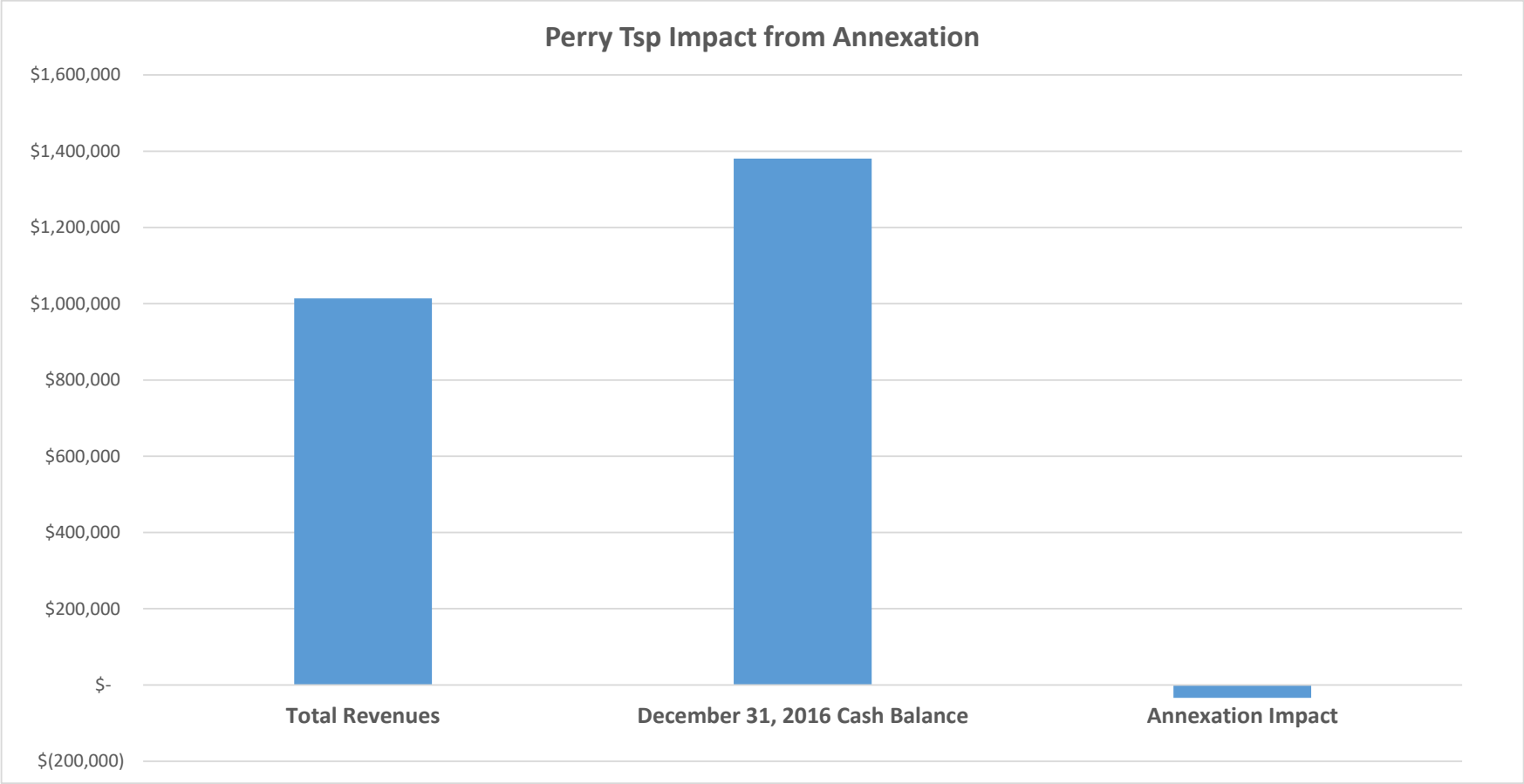

BLOOMINGTON_192248

City of Bloomington	Fire net assessed valuation (NAV)	$	595,707,634
Overlapping Units in the Annexation Areas	Annexation area fire NAV	$	116,225,282
Richland Township Impact Projections	Post Annexation Area fire NAV	$	479,482,352
May 12, 2021	% loss in fire NAV		19.51%

	Total All Funds	Impact from Annexation	Source of Revenue
Budget	$ 1,465,663		
Revenues:			
Property Taxes	$ 875,466	$ (96,401)	Reduction in Fire Levy - offset by service reduction
Circuit Breaker	$ (7,414)	$ (828)	Parcel Impacts Database & 2020 DLGF CB Report
Vehicle Excise, FIT, and CVET Taxes	$ 63,623	$ (3,603)	Revenue/Property Tax Levy per tax district
LIT Certified Shares	$ 273,702	$ (12,568)	Based on prior year property tax levy and cert. shares
Earning on Investments	$ 679	$ -	2020 Gateway Receipts Report
Other Receipts	$ 4,488	$ -	2020 Gateway Receipts Report
Total Revenues	$ 1,210,544		
December 31, 2020 Cash Balance	$ 1,140,784		2020 Gateway Cash & Investments
Annexation Impact, net of service reductions	$ (16,999)		
Cash as a % of Budget	94%		
Revenue in surplus/(deficit) of Budget:	$ (255,119)	Plan for unused appropriations, budget reduction, or cash spend-down	
		Deficit attributable to annexation = 7%	

BLOOMINGTON_192249

City of Bloomington	Fire net assessed valuation (NAV)	$	595,707,634
Overlapping Units in the Annexation Areas	Annexation area fire NAV	$	116,225,282
Richland Township Impact Projections	Post Annexation Area fire NAV	$	479,482,352
May 12, 2021	% loss in fire NAV		19.51%

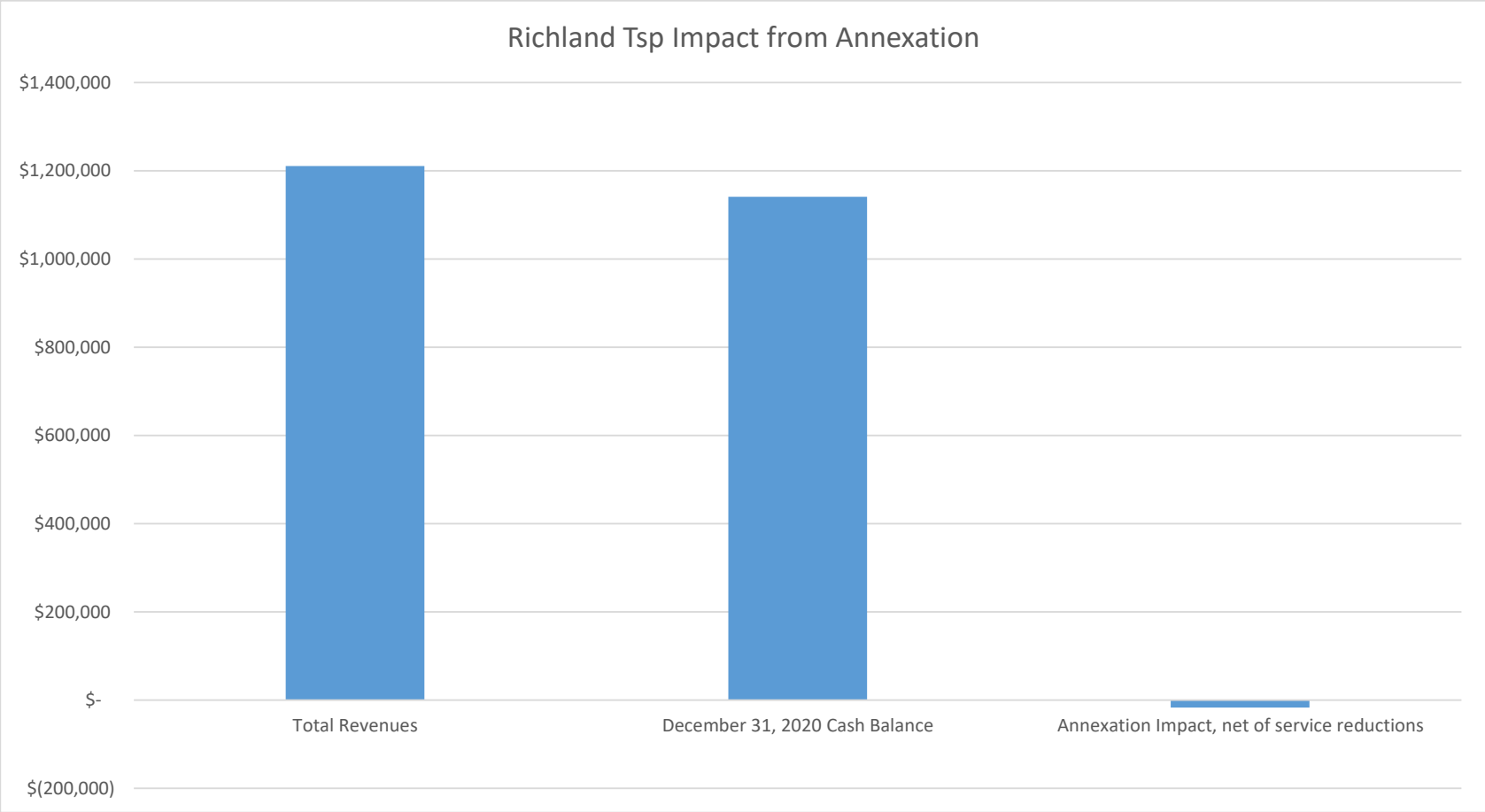

BLOOMINGTON_192250

City of Bloomington	Fire net assessed valuation (NAV)	$	159,858,107
Overlapping Units in the Annexation Areas	Annexation area fire NAV	$	5,934,991
Salt Creek Township Impact Projections	Post Annexation Area fire NAV	$	153,923,116
May 12, 2021	% loss in fire NAV		3.71%

	Total All Funds	Impact from Annexation	Source of Revenue
Budget	$ 260,308		
Revenues:			
Property Taxes	$ 209,672	$ (7,784)	Reduction in Fire Levy offset by reduction of services
Circuit Breaker	$ (220)	$ 170	Parcel Impacts Database & 2020 DLGF CB Report
Vehicle Excise, FIT, and CVET Taxes	$ 20,391	$ (282)	Revenue/Property Tax Levy per tax district
LIT Certified Shares	$ 76,532	$ (3,123)	Based on prior year property tax levy and cert. shares
Total Revenues	$ 306,375		
December 31, 2020 Cash Balance	$ 811,134		2020 Gateway Cash & Investments
Annexation Impact, net of service reductions	$ (3,235)	Due to impact of fire service area reduction	
Cash as a % of Budget	265%		
Revenue in surplus/(deficit) of Budget:	$ 46,067	The Township should have enough revenue to surplus and still cover the impact (based on 2020 data)	

BLOOMINGTON_192251

City of Bloomington	Fire net assessed valuation (NAV)	$	159,858,107
Overlapping Units in the Annexation Areas	Annexation area fire NAV	$	5,934,991
Salt Creek Township Impact Projections	Post Annexation Area fire NAV	$	153,923,116
May 12, 2021	% loss in fire NAV		3.71%

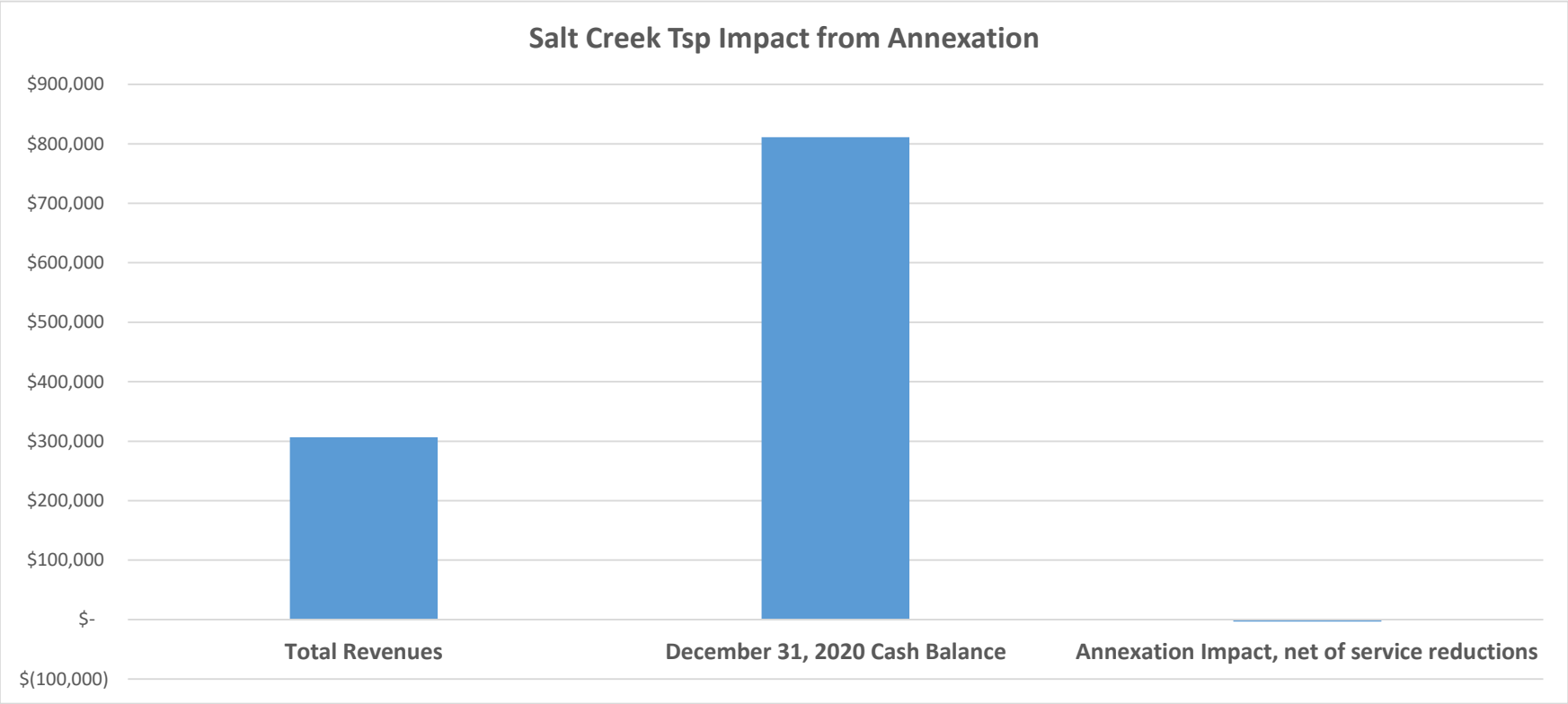

BLOOMINGTON_192252

City of Bloomington
Overlapping Units in the Annexation Areas
Van Buren Township Impact Projections
May 12, 2021

	Total All Funds	Impact from Annexation	Source of Revenue
Budget	$ 2,732,817		
Revenues:			
Property Taxes	$ 1,969,166	$ -	Property Tax Levies - Circuit Breaker Impact
Circuit Breaker	$ (9,364)	$ (744)	Parcel Impacts Database & 2020 DLGF CB Report
Vehicle Excise, FIT, and CVET Taxes	$ 174,791	$ (22,744)	Revenue/Property Tax Levy per tax district
LIT Certified Shares	$ 881,877	$ (28,113)	Based on prior year property tax levy and cert. shares
Other Receipts	$ 113,509	$ -	2020 Gateway Receipts Report
	$ -		
Total Revenues	$ 3,129,979		
December 31, 2020 Cash Balance	$ 3,311,039		2020 Gateway Cash & Investments
Annexation Impact, net of service reductions	$ (51,601)		
Cash as a % of Budget	106%		
Revenue in surplus/(deficit) of Budget:	$ 345,562	The Township should have enough revenue to surplus and still cover the impact (based on 2020 data)	

BLOOMINGTON_192253

City of Bloomington
Overlapping Units in the Annexation Areas
Van Buren Township Impact Projections
May 12, 2021

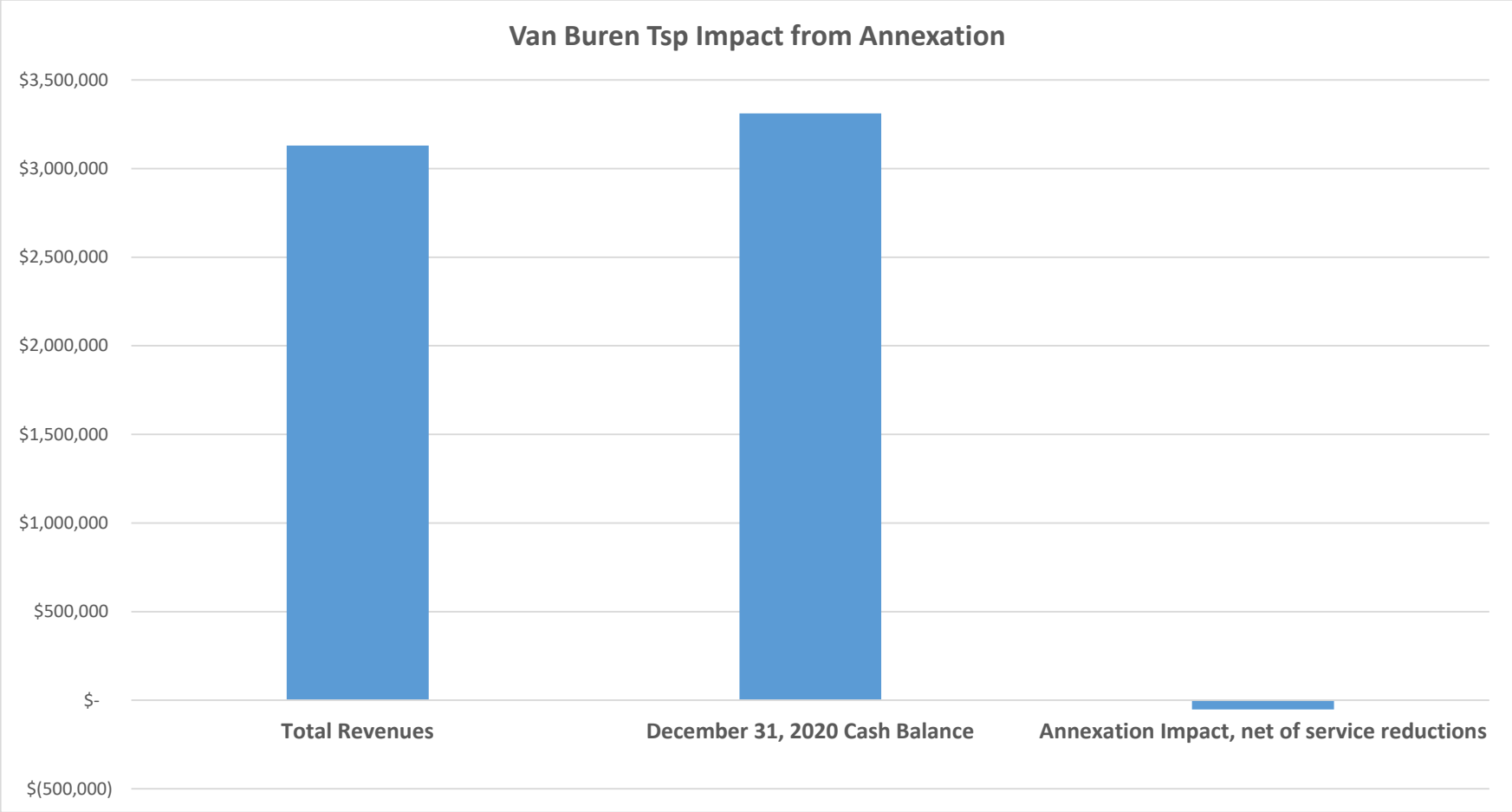

BLOOMINGTON_192254

City of Bloomington
Overlapping Units in the Annexation Areas
Monroe Fire Protection District Impact Projections
May 12, 2021

	Total All Funds	Impact from Annexation	Source of Revenue
Budget	$ 11,921,519		
Revenues:			
Property Taxes	$ 9,226,153	$ -	Property Tax Levies - Circuit Breaker Impact
Circuit Breaker	$ (35,823)	$ (290,488)	Parcel Impacts Database & 2020 DLGF CB Report
Fire Protection Contracts	$ 735,166	$ -	2020 Gateway Receipts Report
Vehicle Excise, FIT, and CVET Taxes	$ 758,166	$ (68,932)	Revenue/Property Tax Levy per tax district
Other Receipts	$ 14,530		2020 Gateway Receipts Report
LIT Certified Shares	$ 3,100,360	$ -	Approx $1.4 million adjustment in 2022 due to 2021 levy increase
Total Revenues	$ 13,798,551		
December 31, 2020 Cash Balance	$ 1,820,062		2020 Gateway Cash & Investments
Annexation Impact, net of service reductions	$ (359,420)		
Cash as a % of Budget	13%		
Revenue in surplus/(deficit) of Budget:	$ 1,517,613	The District should have enough revenue to cover the impact and surplus	

BLOOMINGTON_192255

City of Bloomington
Overlapping Units in the Annexation Areas
Monroe Fire Protection District Impact Projections
May 12, 2021

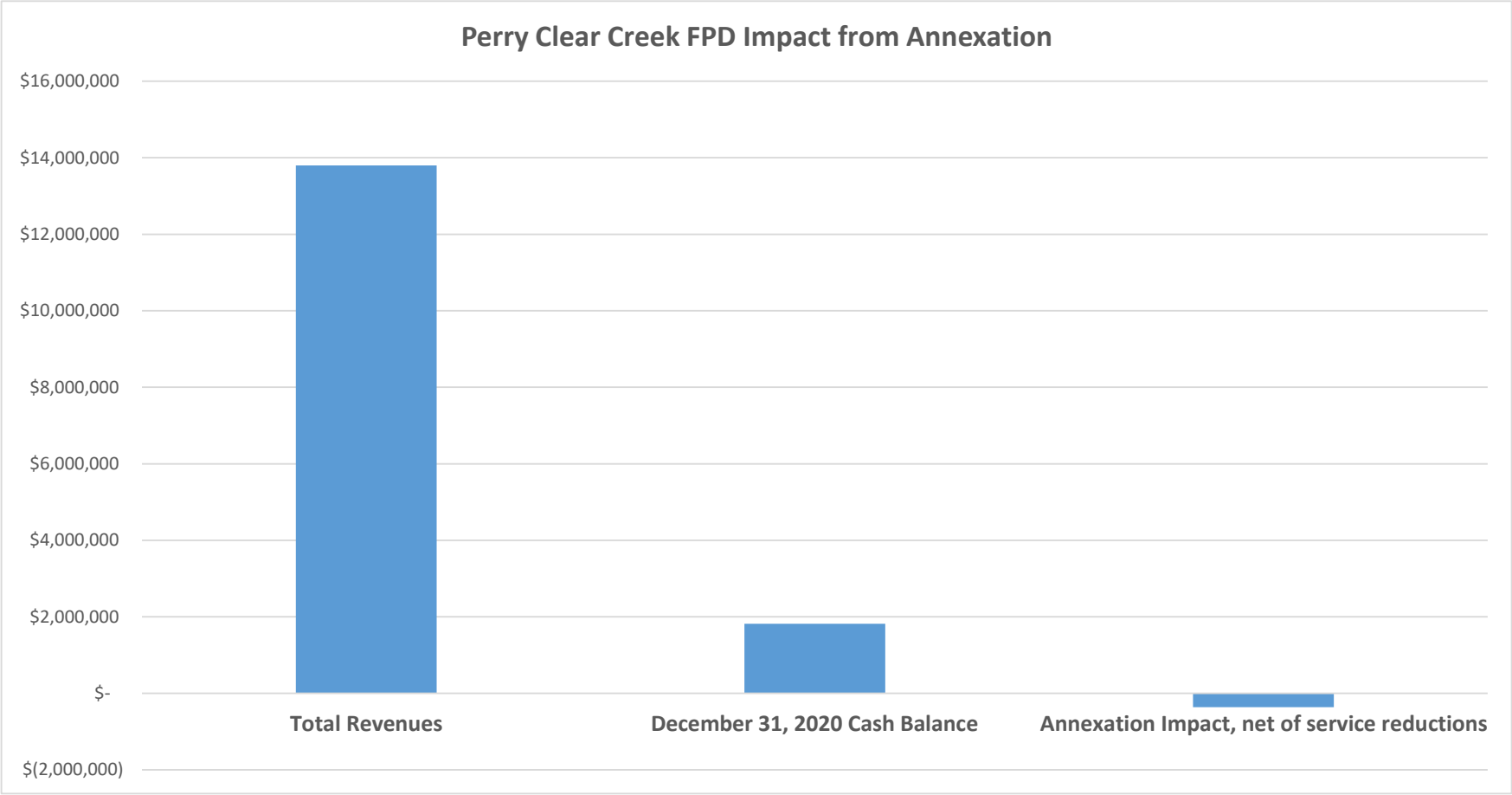

BLOOMINGTON_192256

City of Bloomington
Overlapping Units in the Annexation Areas
Monroe County Solid Waste District Impact Projections
May 12, 2021

	Total All Funds	Impact from Annexation	Source of Revenue
Budget	$ 3,112,266		
Revenues:			
Property Taxes	$ 2,113,221	$ -	Property Tax Levies - Circuit Breaker Impact
Circuit Breaker	$ (27,879)	$ (18,691)	Parcel Impacts Database & 2020 DLGF CB Report
Vehicle Excise, FIT, and CVET Taxes	$ 160,130	$ (6,371)	Revenue/Property Tax Levy per tax district
Other Receipts	$ 767,530	$ -	2020 Gateway Receipts Report
LIT Certified Shares	$ -	$ -	Does not receive LIT; allocated to County
Total Revenues	$ 3,013,002		
December 31, 2020 Cash Balance	$ 2,830,623		2020 Gateway Cash & Investments
Annexation Impact, net of service reductions	$ (25,063)		
Cash as a % of Budget	94%		
Revenue in surplus/(deficit) of Budget:	$ (124,327)	Plan for unused appropriations, budget reduction, or cash spend-down	
		Deficit attributable to annexation = 30%	

BLOOMINGTON_192257

City of Bloomington
Overlapping Units in the Annexation Areas
Monroe County Solid Waste District Impact Projections
May 12, 2021

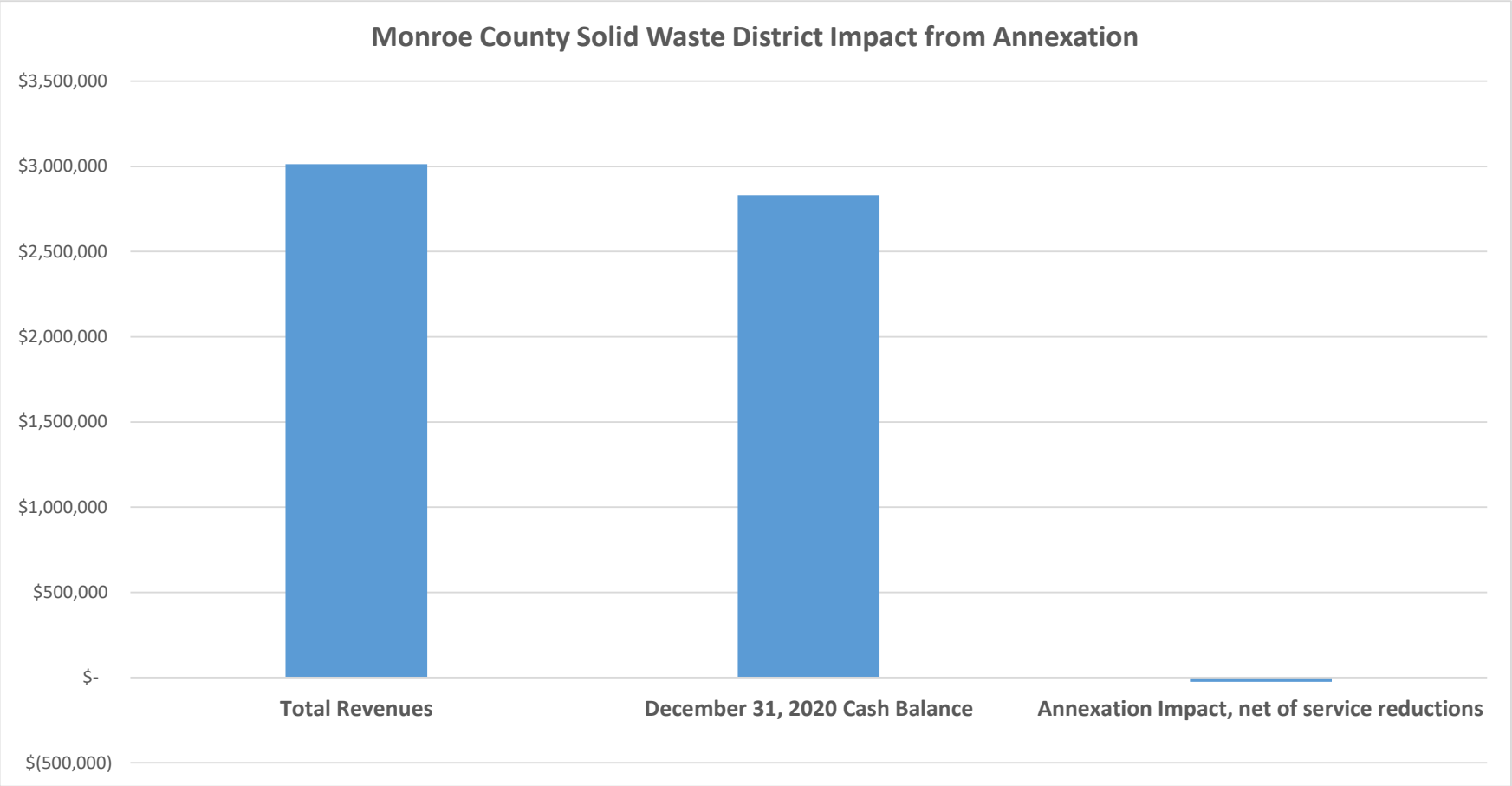

BLOOMINGTON_192258

City of Bloomington

Vehicle Excise, FIT, and CVET Tax Projections

May 12, 2021

	Bloomington Projection from other units
Financial Institutions tax	$ 67,176
Vehicle Aircraft Excise tax	$ 291,857
Commercial Vehicle Excise Tax	$ 20,230

	Annexation Area Net Assessed Valuation		Financial Institutions tax	Vehicle Aircraft Excise tax	Commercial Vehicle Excise Tax
Benton Township	$ 746,581	0.07%	$ 45.24	$ 196.55	$ 13.62
Bloomington Township	$ 54,303,628	4.90%	$ 3,290.57	$ 14,296.43	$ 990.98
Perry Township	$ 614,658,336	55.44%	$ 37,245.64	$ 161,820.15	$ 11,216.78
Richland Township	$ 116,225,282	10.48%	$ 7,042.75	$ 30,598.45	$ 2,120.97
Salt Creek Township	$ 5,934,991	0.54%	$ 359.63	$ 1,562.50	$ 108.31
Van Buren Township	$ 316,723,037	28.57%	$ 19,192.05	$ 83,383.18	$ 5,779.82
	$ 1,108,591,855	100.00%	$ 67,175.88	$ 291,857.26	$ 20,230.47

Taxing District	Taxing District Rate	Township	School Rate	County Rate	Library Rate	Solid Waste	Fire District Rate	
Benton Township	$ 1.6518	$ 0.1303	$ 0.6142	$ 0.3986	$ 0.0920	$ 0.0277	$ 0.3890	$ 1.6518
Bloomington Township	$ 1.5403	$ 0.0188	$ 0.6142	$ 0.3986	$ 0.0920	$ 0.0277	$ 0.3890	$ 1.5403
Perry Township	$ 1.5420	$ 0.0205	$ 0.6142	$ 0.3986	$ 0.0920	$ 0.0277	$ 0.3890	$ 1.5420
Richland Township	$ 1.8860	$ 0.1469	$ 1.0854	$ 0.3986	$ 0.0920	$ 0.0277	$ 0.1354	$ 1.8860
Salt Creek Township	$ 1.4429	$ 0.1764	$ 0.6142	$ 0.3986	$ 0.0920	$ 0.0277	$ 0.1340	$ 1.4429
Van Buren Township	$ 1.8385	$ 0.3170	$ 0.6142	$ 0.3986	$ 0.0920	$ 0.0277	$ 0.3890	$ 1.8385

Taxing District	Taxing District Rate	Township	School Rate	County Rate	Library Rate	Solid Waste	Fire District Rate	
Benton Township	$ 1.6518	7.9%	37.2%	24.1%	5.6%	1.7%	23.6%	100.0%
Bloomington Township	$ 1.5403	1.2%	39.9%	25.9%	6.0%	1.8%	25.3%	100.0%
Perry Township	$ 1.5420	1.3%	39.8%	25.8%	6.0%	1.8%	25.2%	100.0%
Richland Township	$ 1.8860	7.8%	57.6%	21.1%	4.9%	1.5%	7.2%	100.0%
Salt Creek Township	$ 1.4429	12.2%	42.6%	27.6%	6.4%	1.9%	9.3%	100.0%
Van Buren Township	$ 1.8385	17.2%	33.4%	21.7%	5.0%	1.5%	21.2%	100.0%
				24.4%				

BLOOMINGTON_192259

City of Bloomington

Vehicle Excise, FIT, and CVET Tax Projections

May 12, 2021

Financial Institutions tax

Taxing District	Taxing District Rate	Township	School	County	Library	Solid Waste	Fire District	Totals
Benton Township	$ 1.6518	$ 4	$ 17	$ 11	$ 3	$ 1	$ 11	$ 45
Bloomington Township	$ 1.5403	$ 40	$ 1,312	$ 852	$ 197	$ 59	$ 831	$ 3,291
Perry Township	$ 1.5420	$ 495	$ 14,835	$ 9,628	$ 2,222	$ 669	$ 9,396	$ 37,246
Richland Township	$ 1.8860	$ 549	$ 4,053	$ 1,488	$ 344	$ 103	$ 506	$ 7,043
Salt Creek Township	$ 1.4429	$ 44	$ 153	$ 99	$ 23	$ 7	$ 33	$ 360
Van Buren Township	$ 1.8385	$ 3,309	$ 6,412	$ 4,161	$ 960	$ 289	$ 4,061	$ 19,192
		$ 4,441	$ 26,782	$ 16,239	$ 3,748	$ 1,129	$ 14,837	$ 67,176
								$ 67,176

Benton Township	$ 14
Bloomington Township	$ 871
Perry Township	$ 9,891
Richland Township	$ 1,054
Salt Creek Township	$ 77
Van Buren Township	$ 7,370
Monroe County Schools Impact Projections	$ 22,729
Richland- Bean Blossom Community Schools Impact Project	$ 4,053
Monroe County Impact Projections	$ 16,239
Monroe County Public Library Impact Projections	$ 3,748
Monroe County Solid Waste	$ 1,129
Monroe Fire Protection District	$ -
Totals	$ 67,176

BLOOMINGTON_192260

City of Bloomington

Vehicle Excise, FIT, and CVET Tax Projections

May 12, 2021

Vehicle Aircraft Excise tax

Taxing District	Taxing District Rate	Township	School	County	Library	Solid Waste	Fire District	Totals
Benton Township	$ 1.6518	$ 16	$ 73	$ 47	$ 11	$ 3	$ 46	$ 197
Bloomington Township	$ 1.5403	$ 174	$ 5,701	$ 3,700	$ 854	$ 257	$ 3,611	$ 14,296
Perry Township	$ 1.5420	$ 2,151	$ 64,455	$ 41,830	$ 9,655	$ 2,907	$ 40,822	$ 161,820
Richland Township	$ 1.8860	$ 2,383	$ 17,610	$ 6,467	$ 1,493	$ 449	$ 2,197	$ 30,598
Salt Creek Township	$ 1.4429	$ 191	$ 665	$ 432	$ 100	$ 30	$ 145	$ 1,562
Van Buren Township	$ 1.8385	$ 14,377	$ 27,856	$ 18,078	$ 4,173	$ 1,256	$ 17,643	$ 83,383
		$ 19,293	$ 116,360	$ 70,553	$ 16,284	$ 4,903	$ 64,464	$ 291,857
								$ 291,857

Benton Township	$ 16
Bloomington Township	$ 174
Perry Township	$ 2,151
Richland Township	$ 2,383
Salt Creek Township	$ 191
Van Buren Township	$ 14,377
Monroe County Schools	$ 98,751
Richland- Bean Blossom Community Schools	$ 17,610
Monroe County	$ 70,553
Monroe County Public Library	$ 16,284
Monroe County Solid Waste	$ 4,903
Monroe Fire Protection District	$ 64,464
Totals	$ 291,857

BLOOMINGTON_192261

City of Bloomington

Vehicle Excise, FIT, and CVET Tax Projections

May 12, 2021

Commercial Vehicle Excise Tax

Taxing District	Taxing District Rate	Township	School	County	Library	Solid Waste	Fire District	Totals
Benton Township	$ 1.6518	$ 1	$ 5	$ 3	$ 1	$ 0	$ 3	$ 14
Bloomington Township	$ 1.5403	$ 12	$ 395	$ 256	$ 59	$ 18	$ 250	$ 991
Perry Township	$ 1.5420	$ 149	$ 4,468	$ 2,899	$ 669	$ 201	$ 2,830	$ 11,217
Richland Township	$ 1.8860	$ 165	$ 1,221	$ 448	$ 103	$ 31	$ 152	$ 2,121
Salt Creek Township	$ 1.4429	$ 13	$ 46	$ 30	$ 7	$ 2	$ 10	$ 108
Van Buren Township	$ 1.8385	$ 997	$ 1,931	$ 1,253	$ 289	$ 87	$ 1,223	$ 5,780
		$ 1,337	$ 8,066	$ 4,891	$ 1,129	$ 340	$ 4,468	$ 20,230
								$ 20,230
Benton Township		$ 1		$ 91,683				
Bloomington Township		$ 12						
Perry Township		$ 149						
Richland Township		$ 165						
Salt Creek Township		$ 13						
Van Buren Township		$ 997						
Monroe County Schools		$ 6,845						
Richland- Bean Blossom Community Schools		$ 1,221						
Monroe County		$ 4,891						
Monroe County Public Library		$ 1,129						
Monroe County Solid Waste		$ 340						
Monroe Fire Protection District		$ 4,468						
Totals		$ 20,230						

BLOOMINGTON_192262

City of Bloomington
Annexation Revenue Projections - LIT Certified Shares
All Annexation Areas Combined
May 12, 2021

	2021			2022 Projection			Year 1 (1)		
	Allocation Amount (IC 6-3.5-6-1.1)		Certified Shares (IC 6-3.5-6-18(e)(1))	Allocation Amount (IC 6-3.5-6-1.1)		Certified Shares (IC 6-3.5-6-18(e)(1))	Allocation Amount (IC 6-3.5-6-1.1)		Certified Shares (IC 6-3.5-6-18(e)(1))
Monroe County	53,149,550	40.48%	14,524,171	54,393,202	38.75%	14,320,208	54,189,238	38.31%	15,432,160
Bean Blossom Township	199,656	0.15%	54,560	204,164	0.15%	53,751	203,355	0.14%	57,912
Benton Township	551,429	0.42%	150,689	564,836	0.40%	148,706	562,853	0.40%	160,291
Bloomington Township	2,866,840	2.18%	783,421	2,860,934	2.04%	753,204	2,830,717	2.00%	806,139
Clear Creek Township	337,179	0.26%	92,141	345,276	0.25%	90,902	344,037	0.24%	97,976
Indian Creek Township	46,240	0.04%	12,636	42,789	0.03%	11,265	41,418	0.03%	11,795
Perry Township	1,021,426	0.78%	279,125	1,045,655	0.74%	275,292	1,041,822	0.74%	296,693
Polk Township	84,565	0.06%	23,109	86,605	0.06%	22,801	86,296	0.06%	24,576
Richland Township	1,317,031	1.00%	359,905	1,348,819	0.96%	355,106	1,344,021	0.95%	382,754
Salt Creek Township	327,189	0.25%	89,411	335,007	0.24%	88,198	333,794	0.24%	95,059
Van Buren Township	2,945,718	2.24%	804,976	3,016,449	2.15%	794,147	3,005,620	2.13%	855,949
Washington Township	182,548	0.14%	49,885	185,525	0.13%	48,844	184,484	0.13%	52,538
Bloomington Civil City	**49,937,985**	**38.04%**	**13,646,547**	**51,126,534**	**36.43%**	**13,460,185**	**50,940,172**	**36.02%**	**14,506,882**
Ellettsville Civil Town	2,936,851	2.24%	802,553	3,009,346	2.14%	792,277	2,999,070	2.12%	854,083
Stinesville Civil Town	17,869	0.01%	4,883	18,271	0.01%	4,810	18,198	0.01%	5,182
Richland-Bean Blossom Comm School Corp	-	0.00%	-	-	0.00%	-	-	0.00%	-
Monroe County Community School Corp	-	0.00%	-	-	0.00%	-	-	0.00%	-
Monroe County Public Library	10,063,561	7.67%	2,750,068	10,305,531	7.34%	2,713,158	10,268,620	7.26%	2,924,326
Bloomington Transportation	**2,113,760**	**1.61%**	**577,627**	**2,164,617**	**1.54%**	**569,883**	**2,156,873**	**1.52%**	**614,240**
Monroe Fire Protection District	3,187,768	2.43%	871,121	9,307,477	6.63%	2,450,398	10,886,754	7.70%	3,100,360
Monroe County Solid Waste Mgmt Dist	-	0.00%	-	-	0.00%	-	-	0.00%	-
Total	131,287,166	100%	35,876,828	140,361,038	100%	36,953,133	141,437,343	100%	40,278,915

Note: Projected LIT Certified Shares distributions assume a county-wide increase of 12% total in the years preceding the annexation and 3% for every ensuing year. 2021 total grew 9% over 2020.

BLOOMINGTON_192263

City of Bloomington
Annexation Revenue Projections - LIT Certified Shares
All Annexation Areas Combined
May 12, 2021

	Year 2			Year 3			Year 4		
	Allocation Amount (IC 6-3.5-6-1.1)		Certified Shares (IC 6-3.5-6-18(e)(1))	Allocation Amount (IC 6-3.5-6-1.1)		Certified Shares (IC 6-3.5-6-18(e)(1))	Allocation Amount (IC 6-3.5-6-1.1)		Certified Shares (IC 6-3.5-6-18(e)(1))
Monroe County	55,301,191	35.97%	14,924,689	54,793,720	35.37%	15,112,571	54,981,602	35.20%	15,494,848
Bean Blossom Township	207,516	0.13%	56,004	205,609	0.13%	56,709	206,313	0.13%	58,143
Benton Township	574,438	0.37%	155,029	569,177	0.37%	156,984	571,131	0.37%	160,955
Bloomington Township	2,883,652	1.88%	778,240	2,855,753	1.84%	787,641	2,865,154	1.83%	807,454
Clear Creek Township	351,111	0.23%	94,758	347,893	0.22%	95,952	349,087	0.22%	98,379
Indian Creek Township	41,948	0.03%	11,321	41,474	0.03%	11,439	41,592	0.03%	11,721
Perry Township	1,063,223	0.69%	286,943	1,053,473	0.68%	290,557	1,057,087	0.68%	297,907
Polk Township	88,071	0.06%	23,769	87,264	0.06%	24,068	87,564	0.06%	24,677
Richland Township	1,371,668	0.89%	370,186	1,359,100	0.88%	374,851	1,363,766	0.87%	384,335
Salt Creek Township	340,655	0.22%	91,936	337,532	0.22%	93,094	338,691	0.22%	95,449
Van Buren Township	3,067,422	2.00%	827,836	3,039,309	1.96%	838,267	3,049,740	1.95%	859,474
Washington Township	188,178	0.12%	50,786	186,426	0.12%	51,418	187,058	0.12%	52,717
Bloomington Civil City	**60,574,144**	**39.40%**	**16,347,754**	**62,415,017**	**40.29%**	**17,214,589**	**63,281,851**	**40.52%**	**17,834,015**
Ellettsville Civil Town	3,060,877	1.99%	826,070	3,032,863	1.96%	836,489	3,043,283	1.95%	857,654
Stinesville Civil Town	18,570	0.01%	5,012	18,400	0.01%	5,075	18,463	0.01%	5,203
Richland-Bean Blossom Comm School Corp	-	0.00%	-	-	0.00%	-	-	0.00%	-
Monroe County Community School Corp	-	0.00%	-	-	0.00%	-	-	0.00%	-
Monroe County Public Library	10,479,789	6.82%	2,828,286	10,383,749	6.70%	2,863,926	10,419,388	6.67%	2,936,379
Bloomington Transportation	**2,575,712**	**1.68%**	**695,133**	**2,656,605**	**1.71%**	**732,714**	**2,694,186**	**1.73%**	**759,272**
Monroe Fire Protection District	11,536,716	7.50%	3,113,530	11,549,886	7.45%	3,185,556	11,621,912	7.44%	3,275,273
Monroe County Solid Waste Mgmt Dist	-	0.00%	-	-	0.00%	-	-	0.00%	-
Total	153,724,882	100%	41,487,282	154,933,249	100%	42,731,900	156,177,867	100%	44,013,857

Note: Projected LIT Certified Shares distributions assume a county-wide increase of 6% total in the years preceding the annexation and 3% for every ensuing year. 2021 total grew 9% over 2020.

BLOOMINGTON_192264

City of Bloomington
Annexation Revenue Projections - LIT Public Safety
All Annexation Areas Combined
May 12, 2021

	2021			Year 1			Year 2		
	Allocation Amount		Public Safety Distribution	Allocation Amount		Public Safety Distribution	Allocation Amount		Public Safety Distribution
Monroe County	33,275,241	45.88%	3,204,526	36,479,767	45.88%	3,492,933	39,972,701	41.76%	3,465,710
Bloomington Civil City	**37,172,582**	**51.25%**	**3,579,854**	**40,752,436**	**51.25%**	**3,902,041**	**53,241,753**	**55.63%**	**4,616,162**
Ellettsville Civil Town	2,067,223	2.85%	199,081	2,266,304	2.85%	216,998	2,483,302	2.59%	215,307
Stinesville Civil Town	12,533	0.02%	1,207	13,740	0.02%	1,316	15,056	0.02%	1,305
Total	72,527,579	100%	6,984,668	79,512,247	100%	7,613,288	95,712,811	100%	8,298,484

	Year 3			Year 4		
	Allocation Amount		Public Safety Distribution	Allocation Amount		Public Safety Distribution
Monroe County	39,945,477	41.44%	3,748,218	40,227,985	41.41%	4,082,819
Bloomington Civil City	**53,955,874**	**55.97%**	**5,062,860**	**54,402,572**	**56.00%**	**5,521,427**
Ellettsville Civil Town	2,481,611	2.57%	232,858	2,499,161	2.57%	253,645
Stinesville Civil Town	15,046	0.02%	1,412	15,152	0.02%	1,538
Total	96,398,007	100%	9,045,348	97,144,871	100%	9,859,429

BLOOMINGTON_192265

City of Bloomington
Circuit Breaker Comparison for School Corporations for Pay 2020
May 12, 2021

		Pay 2020 Circuit Breaker	
Gary Community School Corporation	$	21,231,661	
South Bend Community School Corporation	$	13,455,161	
Muncie Community School Corporation	$	9,740,020	
Anderson Community School Corporation	$	8,845,000	
Hammond City School Corporation	$	8,677,284	
Evansville-Vanderburgh School Corporation	$	8,215,866	
M.S.D. Lawrence Townshp School Corporation	$	7,093,912	
Fort Wayne Community School Corporation	$	6,561,396	
Vigo County School Corporation	$	5,986,997	
Kokomo School Corporation	$	4,924,172	
Noblesville School Corporation	$	4,043,211	
Greater Clark County School Corporation	$	3,533,745	
Elkhart Community School Corporation	$	3,408,502	
Hamilton Southeastern School Corporation	$	3,368,228	
Penn-Harris School Corporation	$	2,133,291	
Carmel Clay School Corporation	$	1,918,402	
Bartholomew County School Corporation	$	1,914,676	
Lafayette School Corporation	$	1,722,056	
Center Grove Community School Corporation	$	1,081,865	
Monroe County Community School Corporation	**$**	**783,665**	**<<<Post-Annexation Projection**

Note: 2021 Circuit Breaker reports not available for all school corporations.

City of Bloomington
Circuit Breaker Comparison for School Corporations for Pay 2020
May 12, 2021

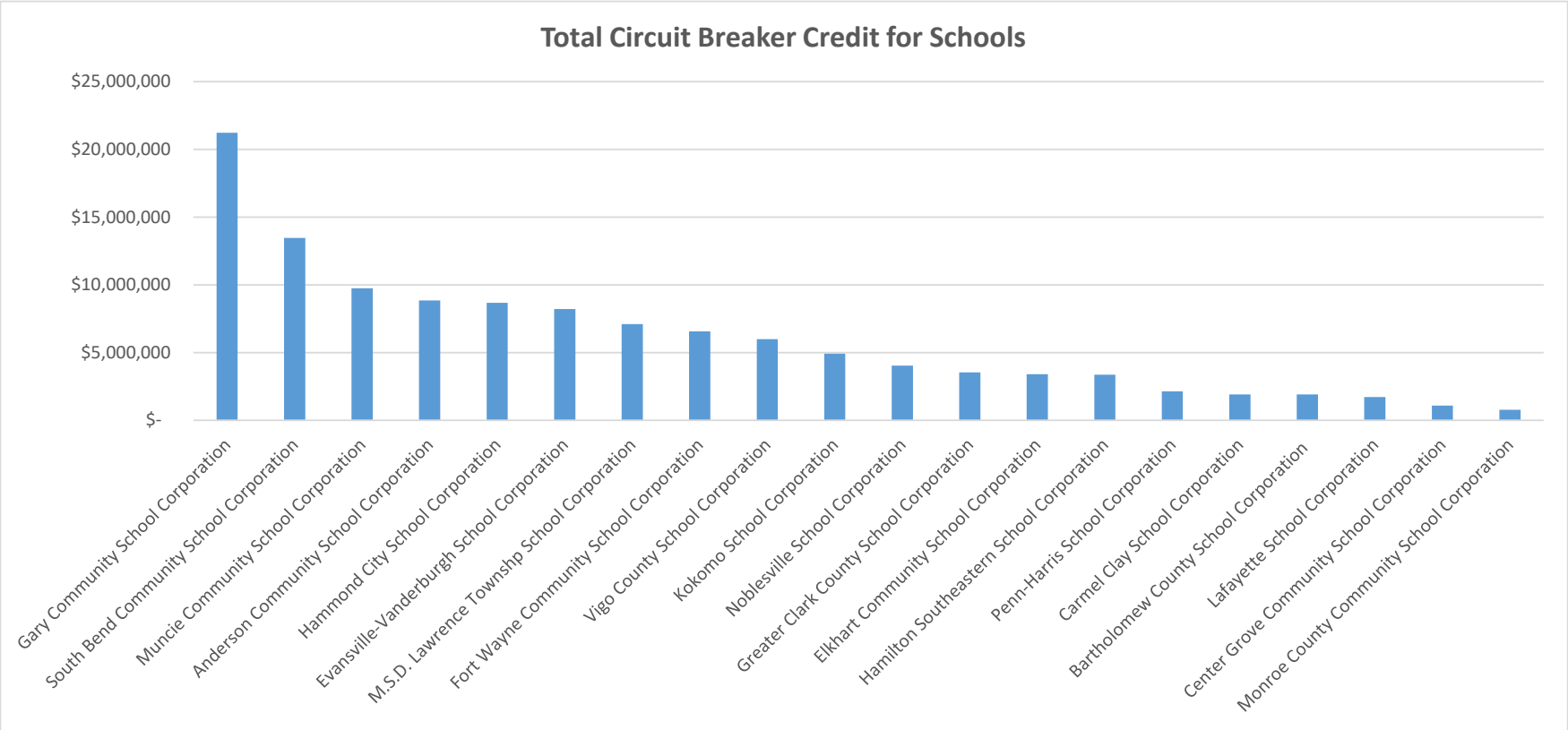

City of Bloomington
Area #1A South-West Bloomington Annexation Area
Circuit Breaker Impact to All Units
May 12, 2021

	County			Township			School		
	004 Bloomington Township	011 Richland Township	015 Van Buren Township	004 Bloomington Township	011 Richland Township	015 Van Buren Township	004 Bloomington Township	011 Richland Township	015 Van Buren Township
Unit Rate	0.3986	0.3986	0.3986	0.0188	0.0291	0.0575	0.6142	1.0854	0.6142
Divided by: New Taxing District Rate	2.2836	2.5011	2.3223	2.2836	2.5011	2.3223	2.2836	2.5011	2.3223
Equals: % of Taxing District Rate	17%	16%	17%	1%	1%	2%	27%	43%	26%
Times: Total Circuit Breaker Increase	37,630	51,372	281,243	37,630	51,372	281,243	37,630	51,372	281,243
Equals: Increased Share of Circuit Breaker	6,568	8,187	48,273	310	598	6,964	10,121	22,294	74,384

	Library			City			Transit		
	004 Bloomington Township	011 Richland Township	015 Van Buren Township	004 Bloomington Township	011 Richland Township	015 Van Buren Township	004 Bloomington Township	011 Richland Township	015 Van Buren Township
Unit Rate	0.0920	0.0920	0.0920	0.7049	0.8299	0.7049	0.0384	0.0384	0.0384
Divided by: New Taxing District Rate	2.2836	2.5011	2.3223	2.2836	2.5011	2.3223	2.2836	2.5011	2.3223
Equals: % of Taxing District Rate	4%	4%	4%	31%	33%	30%	2%	2%	2%
Times: Total Circuit Breaker Increase	37,630	51,372	281,243	37,630	51,372	281,243	37,630	51,372	281,243
Equals: Increased Share of Circuit Breaker	1,516	1,890	11,142	11,615	17,046	85,363	633	789	4,651

	Solid Waste Management			Monroe Fire Protection District		
	004 Bloomington Township	011 Richland Township	015 Van Buren Township	004 Bloomington Township	011 Richland Township	015 Van Buren Township
Unit Rate	0.0277	0.0277	0.0277	0.3890	0.0000	0.3890
Divided by: New Taxing District Rate	2.2836	2.5011	2.3223	2.2836	2.5011	2.3223
Equals: % of Taxing District Rate	1%	1%	1%	17%	0%	17%
Times: Total Circuit Breaker Increase	37,630	51,372	281,243	37,630	51,372	281,243
Equals: Increased Share of Circuit Breaker	456	569	3,355	6,410	-	47,111

City of Bloomington
Area #1B South-West Bloomington Annexation Area
Circuit Breaker Impact to All Units
May 12, 2021

	County		Township		School	
	008 Perry Township	015 Van Buren Township	008 Perry Township	015 Van Buren Township	008 Perry Township	015 Van Buren Township
Unit Rate	0.3986	0.3986	0.0222	0.0575	0.6142	0.6142
Divided by: New Taxing District Rate	2.2870	2.3223	2.2870	2.3223	2.2870	2.3223
Equals: % of Taxing District Rate	17%	17%	1%	2%	27%	26%
Times: Total Circuit Breaker Increase	276,079	70,566	276,079	70,566	276,079	70,566
Equals: Increased Share of Circuit Breaker	48,119	12,112	2,680	1,747	74,146	18,664

	Library		City		Transit	
	008 Perry Township	015 Van Buren Township	008 Perry Township	015 Van Buren Township	008 Perry Township	015 Van Buren Township
Unit Rate	0.0920	0.0920	0.7049	0.7049	0.0384	0.0384
Divided by: New Taxing District Rate	2.2870	2.3223	2.2870	2.3223	2.2870	2.3223
Equals: % of Taxing District Rate	4%	4%	31%	30%	2%	2%
Times: Total Circuit Breaker Increase	276,079	70,566	276,079	70,566	276,079	70,566
Equals: Increased Share of Circuit Breaker	11,106	2,796	85,090	21,418	4,636	1,167

	Solid Waste Management		Monroe Fire Protection District	
	008 Perry Township	015 Van Buren Township	008 Perry Township	015 Van Buren Township
Unit Rate	0.0277	0.0277	0.3890	0.3890
Divided by: New Taxing District Rate	2.2870	2.3223	2.2870	2.3223
Equals: % of Taxing District Rate	1%	1%	17%	17%
Times: Total Circuit Breaker Increase	276,079	70,566	276,079	70,566
Equals: Increased Share of Circuit Breaker	3,344	842	46,960	11,820

City of Bloomington
Area #1C South-West Bloomington Annexation Area
Circuit Breaker Impact to All Units
May 12, 2021

	County	Township	School	Library
	015 Van Buren Township	015 Van Buren Township	015 Van Buren Township	015 Van Buren Township
Unit Rate	0.3986	0.0575	0.6142	0.0920
Divided by: New Taxing District Rate	2.3223	2.3223	2.3223	2.3223
Equals: % of Taxing District Rate	17%	2%	26%	4%
Times: Total Circuit Breaker Increase	3,772	3,772	3,772	3,772
Equals: Increased Share of Circuit Breaker	647	93	998	149

	City	Transit	Solid Waste Management	Monroe Fire Protection District
	015 Van Buren Township	015 Van Buren Township	015 Van Buren Township	015 Van Buren Township
Unit Rate	0.704856923	0.0384	0.0277	0.3890
Divided by: New Taxing District Rate	2.3223	2.3223	2.3223	2.3223
Equals: % of Taxing District Rate	30%	2%	1%	17%
Times: Total Circuit Breaker Increase	3,772	3,772	3,772	3,772
Equals: Increased Share of Circuit Breaker	1,145	62	45	632

City of Bloomington
Area #2 South-East Bloomington Annexation Area
Circuit Breaker Impact to All Units
May 12, 2021

	County				Township			
	004 Bloomington Township	008 Perry Township	003 Benton Township	014 Salt Creek Township	004 Bloomington Township	008 Perry Township	003 Benton Township	014 Salt Creek Township
Unit Rate	0.3986	0.3986	0.3986	0.3986	0.0188	0.0222	0.0399	0.0125
Divided by: New Taxing District Rate	2.2836	2.2870	2.3047	2.0133	2.2836	2.2870	2.3047	2.0133
Equals: % of Taxing District Rate	17%	17%	17%	20%	1%	1%	2%	1%
Times: Total Circuit Breaker Increase	1,490	824,677	2,225	2,527	1,490	824,677	2,225	2,527
Equals: Increased Share of Circuit Breaker	260	143,735	385	500	12	8,005	39	16

	School				Library			
	004 Bloomington Township	008 Perry Township	003 Benton Township	014 Salt Creek Township	004 Bloomington Township	008 Perry Township	003 Benton Township	014 Salt Creek Township
Unit Rate	0.6142	0.6142	0.6142	0.6142	0.0920	0.0920	0.0920	0.0920
Divided by: New Taxing District Rate	2.2836	2.2870	2.3047	2.0133	2.2836	2.2870	2.3047	2.0133
Equals: % of Taxing District Rate	27%	27%	27%	31%	4%	4%	4%	5%
Times: Total Circuit Breaker Increase	1,490	824,677	2,225	2,527	1,490	824,677	2,225	2,527
Equals: Increased Share of Circuit Breaker	401	221,480	593	771	60	33,175	89	115

	City				Transit			
	004 Bloomington Township	008 Perry Township	003 Benton Township	014 Salt Creek Township	004 Bloomington Township	008 Perry Township	003 Benton Township	014 Salt Creek Township
Unit Rate	0.7049	0.7049	0.7049	0.8299	0.0384	0.0384	0.0384	0.0384
Divided by: New Taxing District Rate	2.2836	2.2870	2.3047	2.0133	2.2836	2.2870	2.3047	2.0133
Equals: % of Taxing District Rate	31%	31%	31%	41%	2%	2%	2%	2%
Times: Total Circuit Breaker Increase	1,490	824,677	2,225	2,527	1,490	824,677	2,225	2,527
Equals: Increased Share of Circuit Breaker	460	254,171	681	1,042	25	13,847	37	48

	Solid Waste Management				Monroe Fire Protection District			
	004 Bloomington Township	008 Perry Township	003 Benton Township	014 Salt Creek Township	004 Bloomington Township	008 Perry Township	003 Benton Township	014 Salt Creek Township
Unit Rate	0.0277	0.0277	0.0277	0.0277	0.3890	0.3890	0.3890	0.0000
Divided by: New Taxing District Rate	2.2836	2.2870	2.3047	2.0133	2.2836	2.2870	2.3047	2.0133
Equals: % of Taxing District Rate	1%	1%	1%	1%	17%	17%	17%	0%
Times: Total Circuit Breaker Increase	1,490	824,677	2,225	2,527	1,490	824,677	2,225	2,527
Equals: Increased Share of Circuit Breaker	18	9,989	27	35	254	140,273	376	-

City of Bloomington
Area #3 North Island Bloomington Annexation Area
Circuit Breaker Impact to All Units
May 12, 2021

	County	Township	School	Library
	004 Bloomington Township	004 Bloomington Township	004 Bloomington Township	004 Bloomington Township
Unit Rate	0.3986	0.0188	0.6142	0.0920
Divided by: New Taxing District Rate	2.2836	2.2836	2.2836	2.2836
Equals: % of Taxing District Rate	17%	1%	27%	4%
Times: Total Circuit Breaker Increase	14,444	14,444	14,444	14,444
Equals: Increased Share of Circuit Breaker	2,521	119	3,885	582

	City	Transit	Solid Waste Management	Monroe Fire Protection District
	004 Bloomington Township	004 Bloomington Township	004 Bloomington Township	004 Bloomington Township
Unit Rate	0.704856923	0.0384	0.0277	0.3890
Divided by: New Taxing District Rate	2.2836	2.2836	2.2836	2.2836
Equals: % of Taxing District Rate	31%	2%	1%	17%
Times: Total Circuit Breaker Increase	14,444	14,444	14,444	14,444
Equals: Increased Share of Circuit Breaker	4,458	243	175	2,461

City of Bloomington
Area #4 Central Island Bloomington Annexation Area
Circuit Breaker Impact to All Units
May 12, 2021

	County	Township	School	Library
	008 Perry Township	008 Perry Township	008 Perry Township	008 Perry Township
Unit Rate	0.3986	0.0222	0.6142	0.0920
Divided by: New Taxing District Rate	2.2870	2.2870	2.2870	2.2870
Equals: % of Taxing District Rate	17%	1%	27%	4%
Times: Total Circuit Breaker Increase	11,032	11,032	11,032	11,032
Equals: Increased Share of Circuit Breaker	1,923	107	2,963	444

	City	Transit	Solid Waste Management	Monroe Fire Protection District
	008 Perry Township	008 Perry Township	008 Perry Township	008 Perry Township
Unit Rate	0.7049	0.0384	0.0277	0.3890
Divided by: New Taxing District Rate	2.2870	2.2870	2.2870	2.2870
Equals: % of Taxing District Rate	31%	2%	1%	17%
Times: Total Circuit Breaker Increase	11,032	11,032	11,032	11,032
Equals: Increased Share of Circuit Breaker	3,400	185	134	1,876

City of Bloomington
Area #5 South Island Bloomington Annexation Area
Circuit Breaker Impact to All Units
May 12, 2021

	County	Township	School	Library
	008 Perry Township	008 Perry Township	008 Perry Township	008 Perry Township
Unit Rate	0.3986	0.0222	0.6142	0.0920
Divided by: New Taxing District Rate	2.2870	2.2870	2.2870	2.2870
Equals: % of Taxing District Rate	17%	1%	27%	4%
Times: Total Circuit Breaker Increase	115,266	115,266	115,266	115,266
Equals: Increased Share of Circuit Breaker	20,090	1,119	30,956	4,637

	City	Transit	Solid Waste Management	Monroe Fire Protection District
	008 Perry Township	008 Perry Township	008 Perry Township	008 Perry Township
Unit Rate	0.7049	0.0384	0.0277	0.3890
Divided by: New Taxing District Rate	2.2870	2.2870	2.2870	2.2870
Equals: % of Taxing District Rate	31%	2%	1%	17%
Times: Total Circuit Breaker Increase	115,266	115,266	115,266	115,266
Equals: Increased Share of Circuit Breaker	35,526	1,935	1,396	19,606

City of Bloomington
Area #7 North Bloomington Annexation Area
Circuit Breaker Impact to All Units
May 12, 2021

	County	Township	School	Library
	004 Bloomington Township	004 Bloomington Township	004 Bloomington Township	004 Bloomington Township
Unit Rate	0.3986	0.0188	0.6142	0.0920
Divided by: New Taxing District Rate	2.2836	2.2836	2.2836	2.2836
Equals: % of Taxing District Rate	17%	1%	27%	4%
Times: Total Circuit Breaker Increase	11,252	11,252	11,252	11,252
Equals: Increased Share of Circuit Breaker	1,964	93	3,026	453

	City	Transit	Solid Waste Management
	004 Bloomington Township	004 Bloomington Township	004 Bloomington Township
Unit Rate	0.704856923	0.0384	0.0277
Divided by: New Taxing District Rate	2.2836	2.2836	2.2836
Equals: % of Taxing District Rate	31%	2%	1%
Times: Total Circuit Breaker Increase	11,252	11,252	11,252
Equals: Increased Share of Circuit Breaker	3,473	189	136

City of Bloomington

Bloomington Township Annexation Area Impact
May 12, 2021

Below are homestead impacts

	Over 65 Homestead	Homestead - $144,000	Homestead - $310,900
Gross Value of Home	$ 117,800	$ 144,000	$ 310,900
Pre-Annexation Property Tax Bill	$ 354.02	$ 2,178.14	$ 2,520.92
Post-Annexation Property Tax Bill	$ 360.25	$ 3,502.35	$ 3,530.78
Property Tax Impact from Annexation	$ 6.23	$ 1,324.21	$ 1,009.86
% Increase in Property Tax Bill from Annexation	2%	61%	40%
Tax Bill increase as a % of Median Household Income	0.01%	2.66%	2.03%

Note: the homestead portion of taxbills for residents 65 and over are limited to a 2% increase year-over-year
Any increase in the tax bill over 2% is due to non homestead property

Note 2: according to the U.S. Census Bureau and datausa.io, Monroe County median household income is $49,839 and the median home value is $167,900

BLOOMINGTON_192276

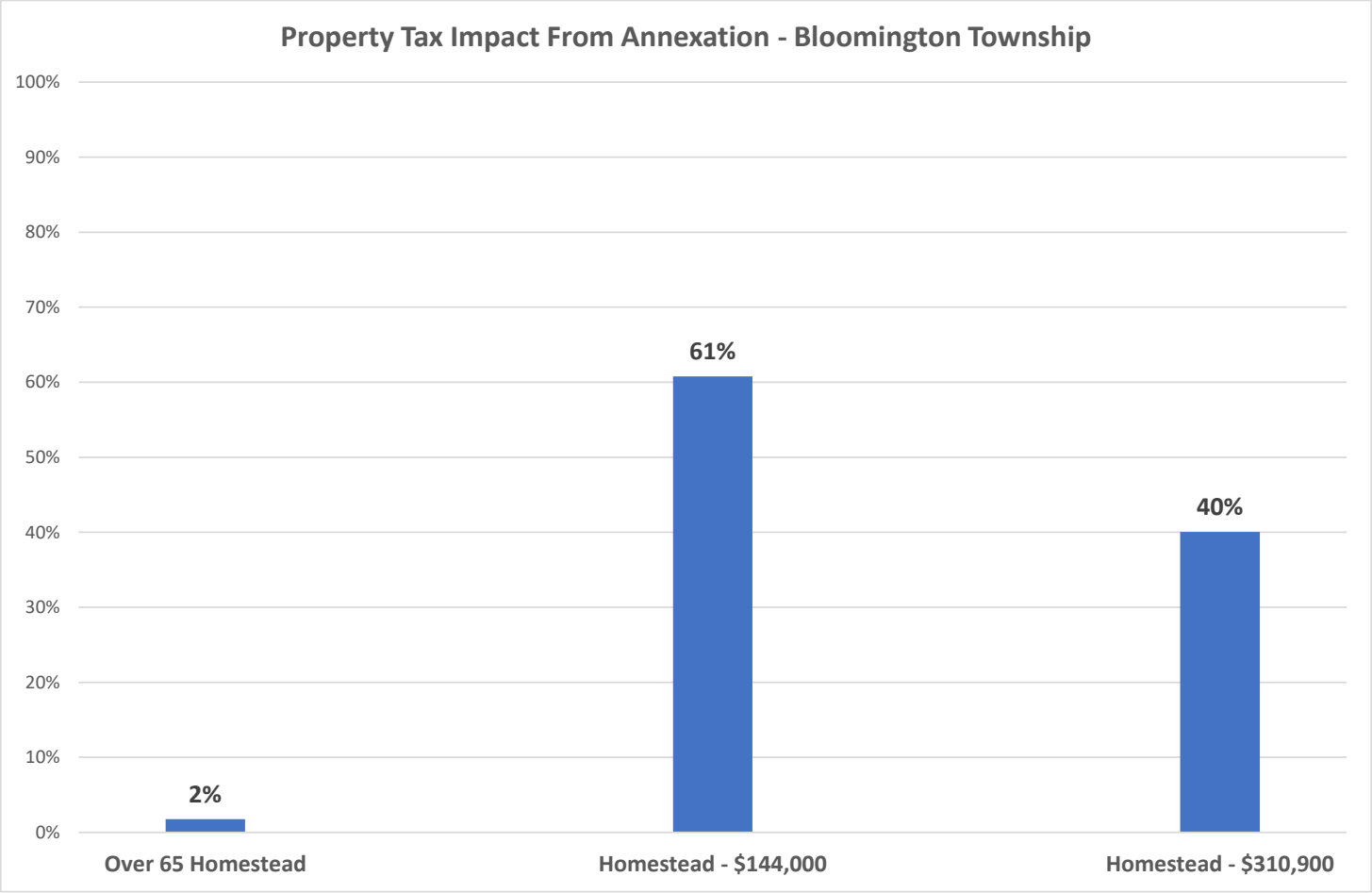
Property Tax Impact From Annexation - Bloomington Township
100%
90%
80%
70%
60%
50%
40%
30%
20%
10%
0%
2%
61%
40%
Over 65 Homestead
Homestead - $144,000
Homestead - $310,900

City of Bloomington

Benton Township Annexation Area Impact

Below are homestead impacts

	Over 65 Homestead	Homestead - $200,900	Homestead - $329,900
Gross Value of Home	$ 133,500	$ 200,900	$ 329,900
Pre-Annexation Property Tax Bill	$ 350.52	$ 1,394.04	$ 2,301.20
Post-Annexation Property Tax Bill	$ 315.74	$ 2,296.32	$ 3,280.06
Property Tax Impact from Annexation	$ (34.78)	$ 902.28	$ 978.86
% Increase in Property Tax Bill from Annexation	-10%	65%	43%
Tax Bill increase as a % of Median Household Income	-0.07%	1.81%	1.96%

Note: the homestead portion of taxbills for residents 65 and over are limited to a 2% increase year-over-year
Any increase in the tax bill over 2% is due to non homestead property

Note 2: according to the U.S. Census Bureau and datausa.io, Monroe County median household income is $49,839 and the median home value is $167,900

BLOOMINGTON_192278

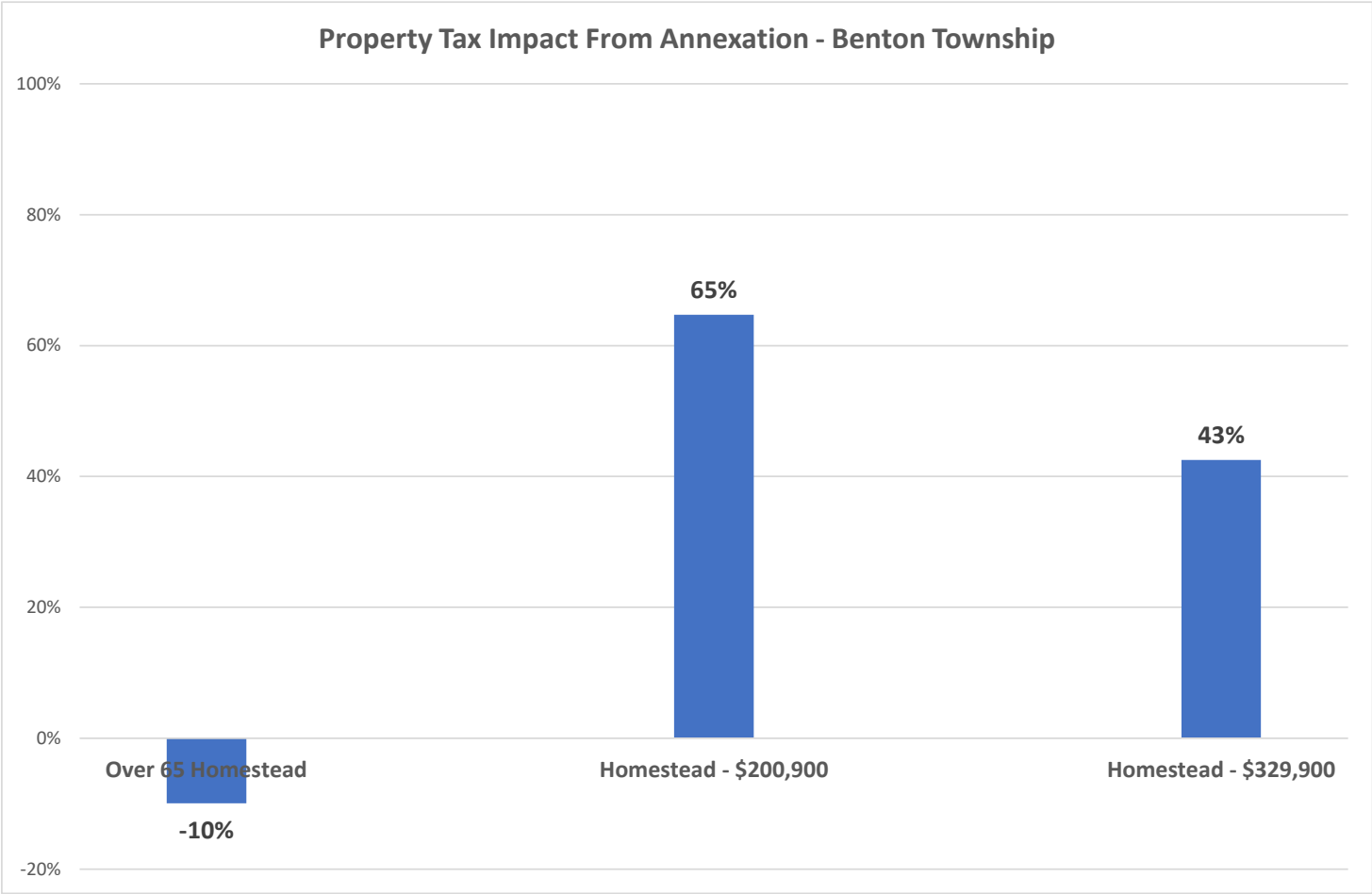
Property Tax Impact From Annexation - Benton Township
100%
80%
60%
40%
20%
0%
-20%
65%
43%
-10%
Over 65 Homestead
Homestead - $200,900
Homestead - $329,900

City of Bloomington

Perry Township Annexation Area Impact

Below are homestead impacts

	Over 65 Homestead	Homestead - $143,700	Homestead - $274,100
Gross Value of Home	$ 116,200	$ 143,700	$ 274,100
Pre-Annexation Property Tax Bill	$ 387.56	$ 835.20	$ 2,373.24
Post-Annexation Property Tax Bill	$ 394.38	$ 1,503.53	$ 4,272.40
Property Tax Impact from Annexation	$ 6.82	$ 668.33	$ 1,899.16
% Increase in Property Tax Bill from Annexation	2%	80%	80%
Tax Bill increase as a % of Median Household Income	0.01%	1.34%	3.81%

Note: the homestead portion of taxbills for residents 65 and over are limited to a 2% increase year-over-year
Any increase in the tax bill over 2% is due to non homestead property

Note 2: according to the U.S. Census Bureau and datausa.io, Monroe County median household income is $49,839 and the median home value is $167,900

BLOOMINGTON_192280

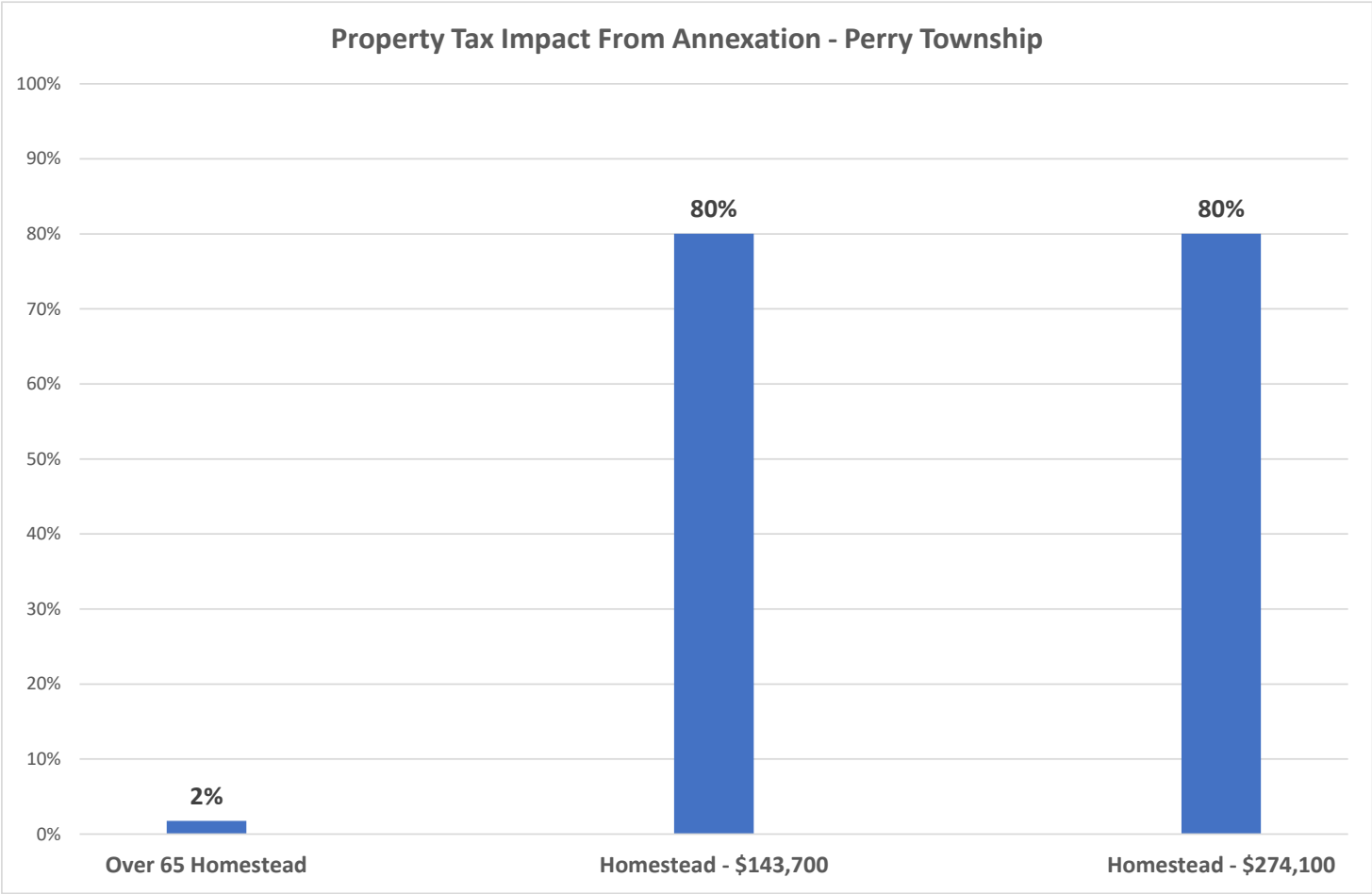
Property Tax Impact From Annexation - Perry Township
100%
90%
80%
70%
60%
50%
40%
30%
20%
10%
0%
2%
80%
80%
Over 65 Homestead
Homestead - $143,700
Homestead - $274,100

City of Bloomington

Richland Township Annexation Area Impact

Below are homestead impacts

	Over 65 Homestead	Homestead - $164,900	Homestead - $170,600
Gross Value of Home	$ 126,700	$ 164,900	$ 170,600
Pre-Annexation Property Tax Bill	$ 497.78	$ 1,281.32	$ 1,292.92
Post-Annexation Property Tax Bill	$ 506.54	$ 1,779.01	$ 1,836.58
Property Tax Impact from Annexation	$ 8.76	$ 497.69	$ 543.66
% Increase in Property Tax Bill from Annexation	2%	39%	42%
Tax Bill increase as a % of Median Household Income	0.02%	1.00%	1.09%

Note: the homestead portion of taxbills for residents 65 and over are limited to a 2% increase year-over-year
Any increase in the tax bill over 2% is due to non homestead property

Note 2: according to the U.S. Census Bureau and datausa.io, Monroe County median household income is $49,839 and the median home value is $167,900

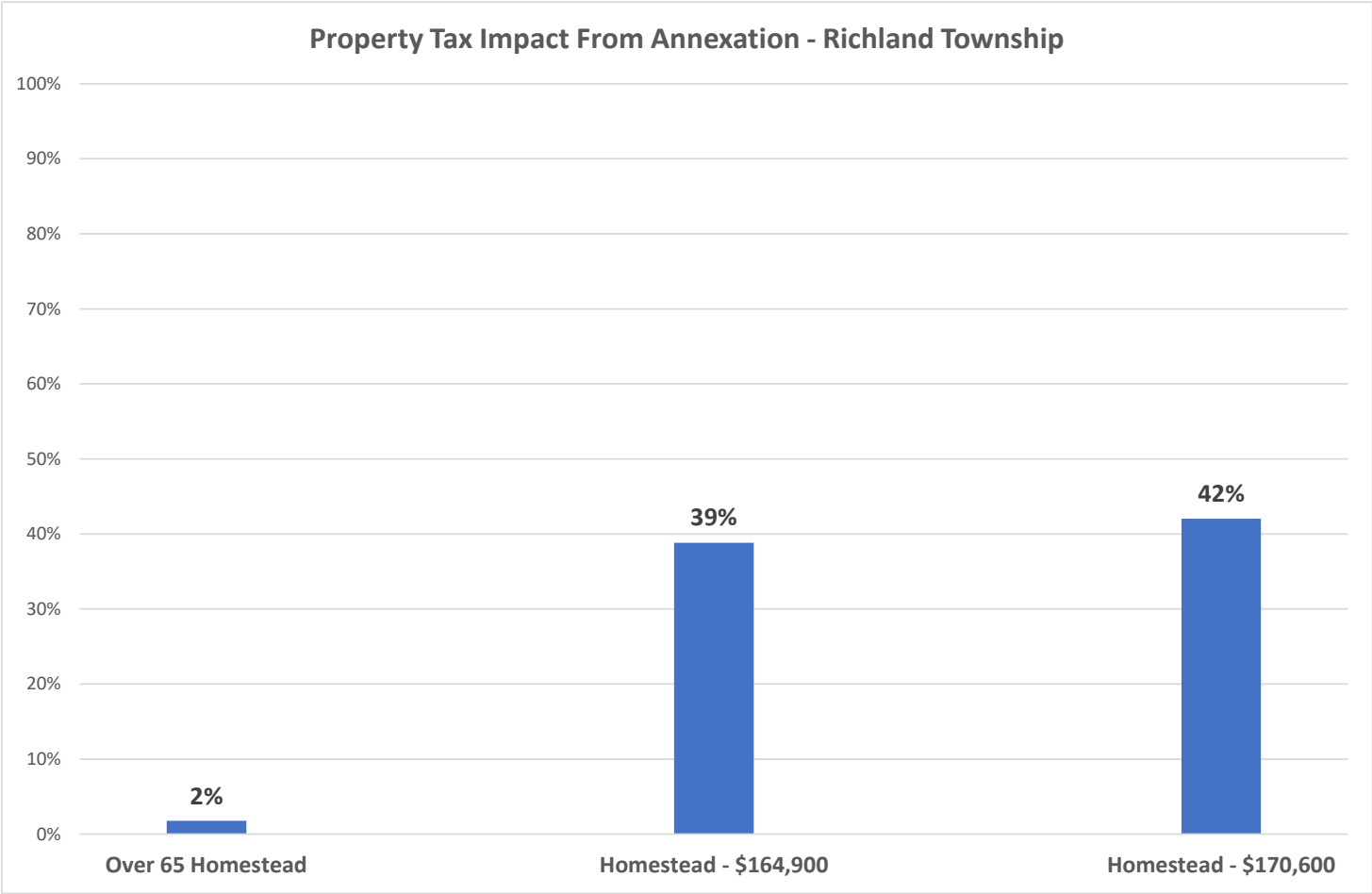

BLOOMINGTON_192283

City of Bloomington

Salt Creek Township Annexation Area Impact

Below are homestead impacts

There are no >= 65 homesteads in the Salt Creek annexation	Over 65 Homestead	Homestead - $197,100	Homestead - $246,900
Gross Value of Home	$ -	$ 197,100	$ 246,900
Pre-Annexation Property Tax Bill	$ -	$ 1,243.12	$ 1,634.36
Post-Annexation Property Tax Bill	$ -	$ 2,041.71	$ 2,684.30
Property Tax Impact from Annexation	$ -	$ 798.59	$ 1,049.94
% Increase in Property Tax Bill from Annexation	0%	64%	64%
Tax Bill increase as a % of Median Household Income	0.00%	1.60%	2.11%

Note: the homestead portion of taxbills for residents 65 and over are limited to a 2% increase year-over-year
Any increase in the tax bill over 2% is due to non homestead property

Note 2: according to the U.S. Census Bureau and datausa.io, Monroe County median household income is $49,839 and the median home value is $167,900

BLOOMINGTON_192284

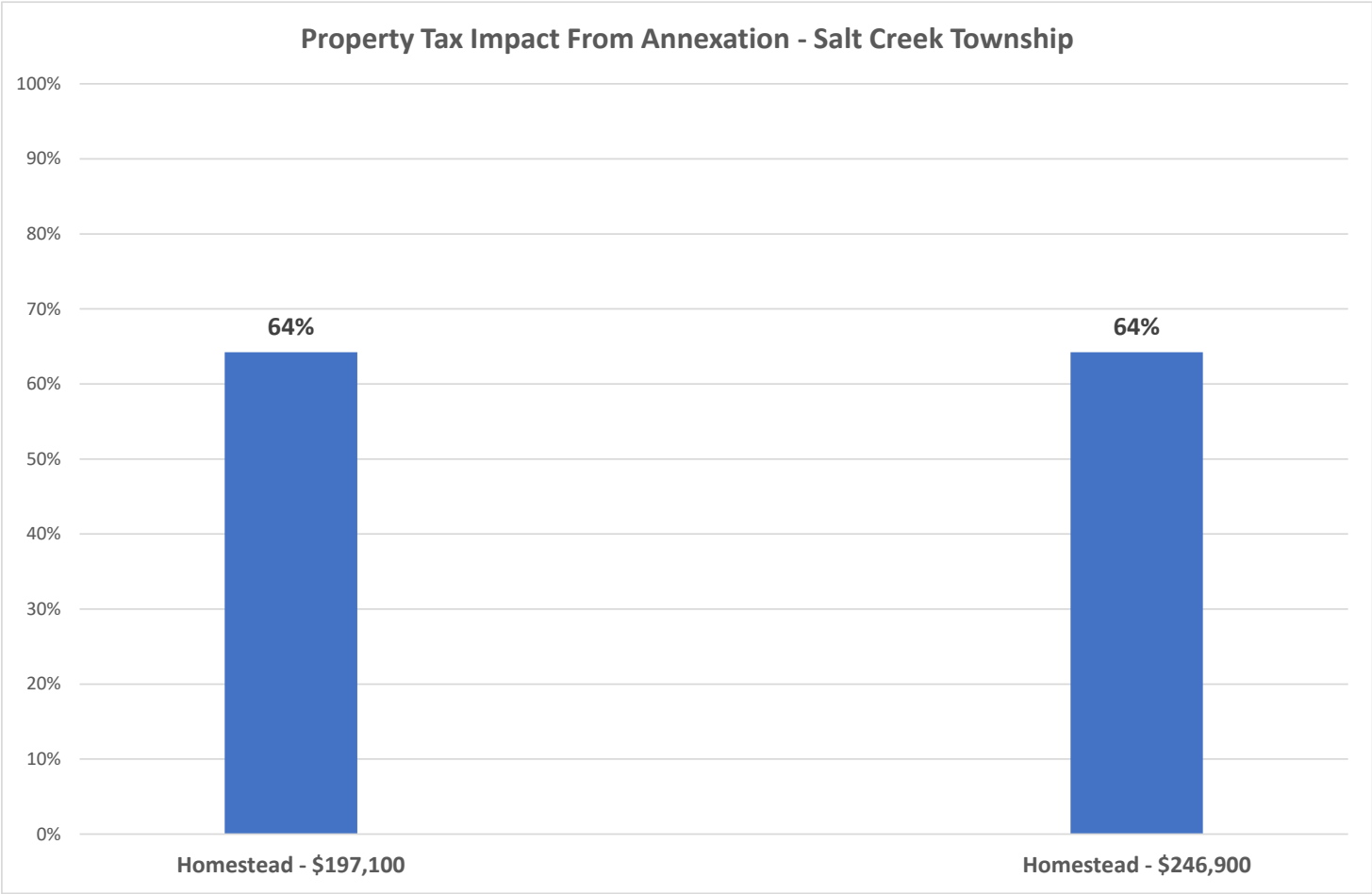
Property Tax Impact From Annexation - Salt Creek Township
100%
90%
80%
70%
60%
50%
40%
30%
20%
10%
0%
64%
64%
Homestead - $197,100
Homestead - $246,900

City of Bloomington

Van Buren Township Annexation Area Impact

Below are homestead impacts

There are no >= 65 homesteads in the Salt Creek annexation	Over 65 Homestead	Homestead - $175,800	Homestead - $329,100
Gross Value of Home	$ 99,500	$ 175,800	$ 329,100
Pre-Annexation Property Tax Bill	$ 150.96	$ 1,160.36	$ 2,570.04
Post-Annexation Property Tax Bill	$ 153.62	$ 1,949.62	$ 3,724.44
Property Tax Impact from Annexation	$ 2.66	$ 789.26	$ 1,154.40
% Increase in Property Tax Bill from Annexation	2%	68%	45%
Tax Bill increase as a % of Median Household Income	0.01%	1.58%	2.32%

Note: the homestead portion of taxbills for residents 65 and over are limited to a 2% increase year-over-year
Any increase in the tax bill over 2% is due to non homestead property

Note 2: according to the U.S. Census Bureau and datausa.io, Monroe County median household income is $49,839 and the median home value is $167,900

BLOOMINGTON_192286

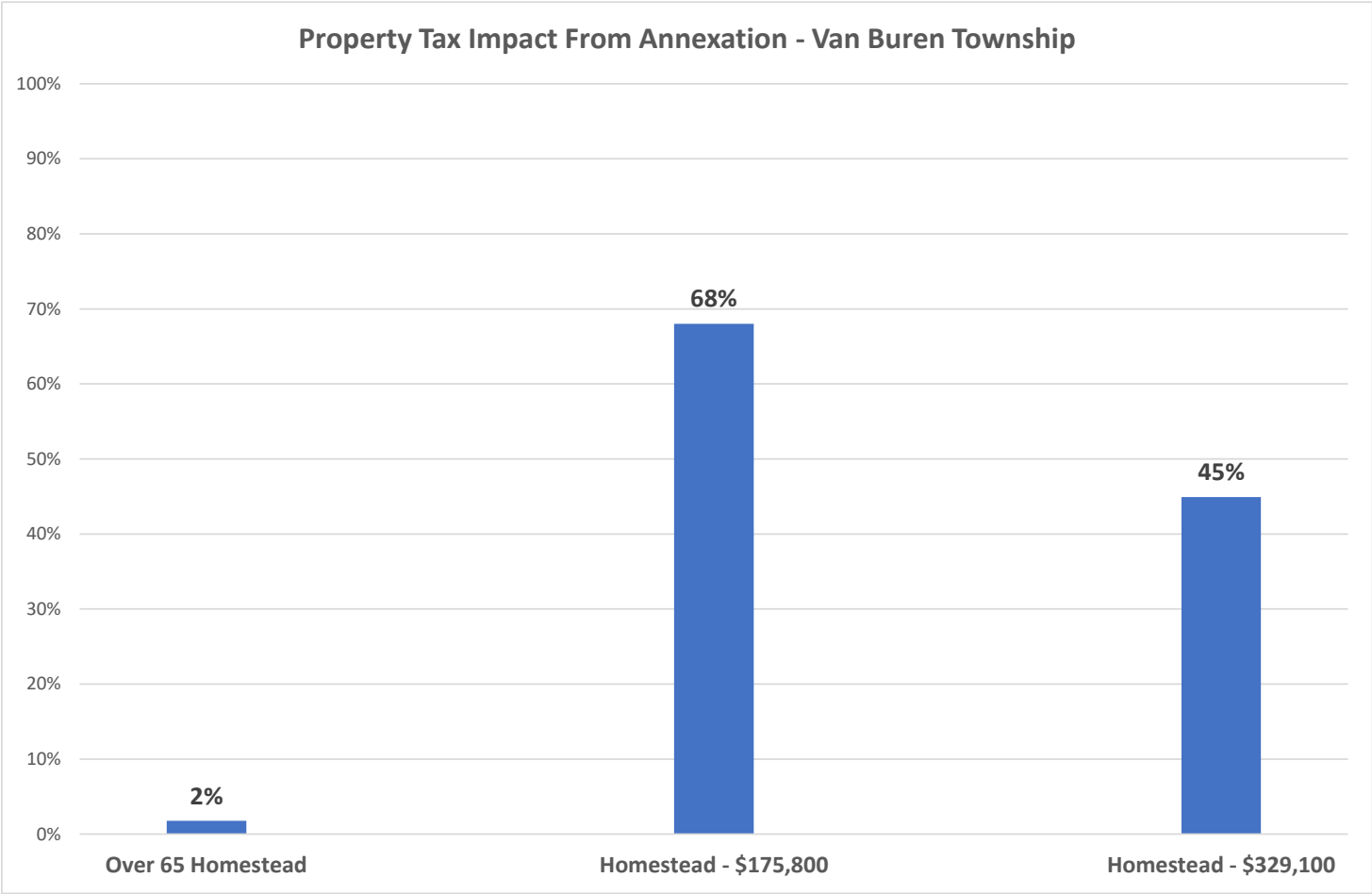
Property Tax Impact From Annexation - Van Buren Township
100%
90%
80%
70%
60%
50%
40%
30%
20%
10%
0%
2%
68%
45%
Over 65 Homestead
Homestead - $175,800
Homestead - $329,100

City of Bloomington
Tax Rate Comparisons - Highest Populated Indiana Cities
May 12, 2021

Highest Populated Indiana Cities			
Rank	City	County	2010 Population (1)
1	Indianapolis	Marion	820,445
2	Fort Wayne	Allen	253,691
3	Evansville	Vanderburgh	117,429
4	South Bend	St. Joseph	101,168
5	Hammond	Lake	80,830
6	**Bloomington**	**Monroe**	**80,405**
7	Gary	Lake	80,294
8	Carmel	Hamilton	79,191
9	Fishers	Hamilton	76,794
10	Muncie	Delaware	70,085
11	Lafayette	Tippecanoe	67,140
12	Terre Haute	Vigo	60,785
13	Anderson	Madison	56,129
14	Noblesville	Hamilton	51,969
15	Elkhart	Elkhart	50,949
16	Greenwood	Johnson	49,791
17	Mishawaka	St. Joseph	48,252
18	Lawrence	Marion	46,001
19	Kokomo	Howard	45,468
20	Jeffersonville	Clark	44,953
21	Columbus	Bartholomew	44,061

Note (1): Source: US Census Bureau, Census 2010

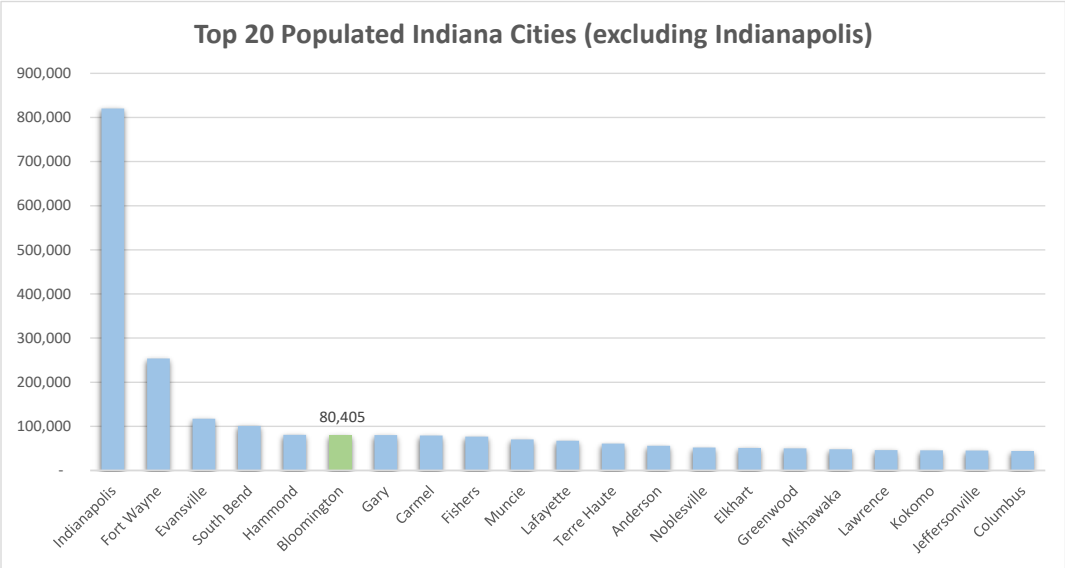

2021 Taxing District Rate Comparison			
Rank	City	County	2021 Taxing District Rate (2)
1	Gary	Lake	$ 8.8110
2	South Bend	St. Joseph	$ 5.9613
3	Muncie	Delaware	$ 5.7895
4	Anderson	Madison	$ 5.3563
5	Hammond	Lake	$ 5.1647
6	Mishawaka	St. Joseph	$ 4.4077
7	Terre Haute	Vigo	$ 4.2703
8	Elkhart	Elkhart	$ 4.2301
9	Kokomo	Howard	$ 4.0822
10	Evansville	Vanderburgh	$ 3.7245
11	Fort Wayne	Allen	$ 3.2648
12	Jeffersonville	Clark	$ 3.2466
13	Indianapolis	Marion	$ 2.9616
14	Lawrence	Marion	$ 2.8497
15	Noblesville	Hamilton	$ 2.7898
16	Columbus	Bartholomew	$ 2.7275
17	Lafayette	Tippecanoe	$ 2.6577
18	Fishers	Hamilton	$ 2.2930
19	Carmel	Hamilton	$ 2.0727
20	**Bloomington**	**Monroe**	**$ 2.0669**
21	Greenwood	Johnson	$ 1.8698

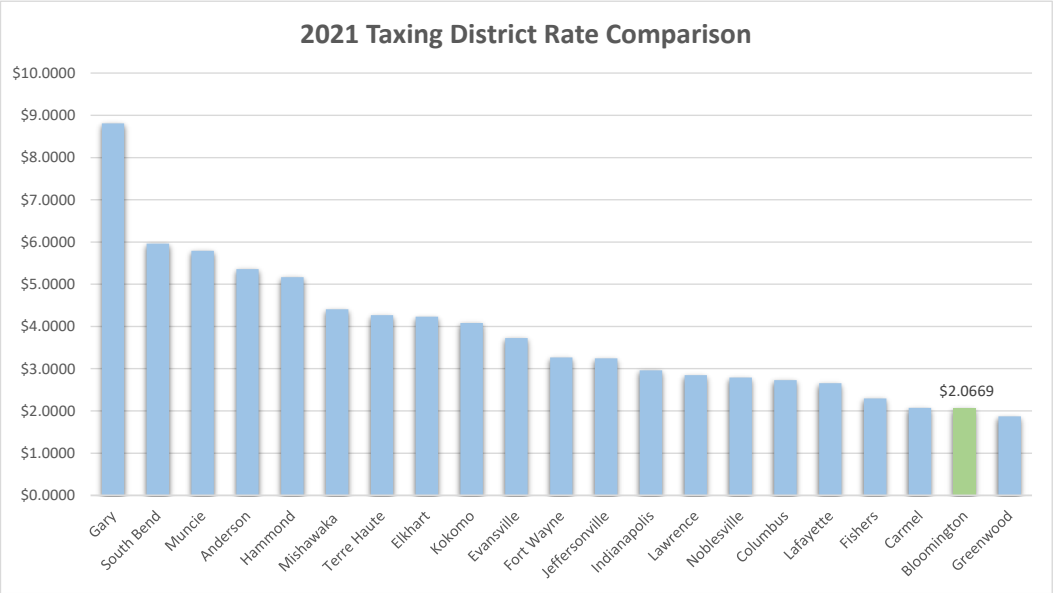

Note (2): Taxing district with the highest assessed value within each city was used. Source: 2021 Department of Local Government Budget Orders.

City of Bloomington
Tax Rate Comparisons - Highest Populated Indiana Cities
May 12, 2021

2021 Unit Tax Rate Comparison (excludes Indianapolis)			
Rank	City	County	2021 Unit Rate (3)
1	Gary	Lake	$ 4.1742
2	South Bend	St. Joseph	$ 3.3483
3	Anderson	Madison	$ 2.5019
4	Muncie	Delaware	$ 2.3453
5	Terre Haute	Vigo	$ 2.0635
6	Kokomo	Howard	$ 2.0433
7	Hammond	Lake	$ 2.0231
8	Mishawaka	St. Joseph	$ 1.9952
9	Elkhart	Elkhart	$ 1.9518
10	Evansville	Vanderburgh	$ 1.7005
11	Jeffersonville	Clark	$ 1.5183
12	Fort Wayne	Allen	$ 1.4469
13	Columbus	Bartholomew	$ 1.1509
14	Lafayette	Tippecanoe	$ 1.1355
15	Noblesville	Hamilton	$ 1.1000
16	**Bloomington**	**Monroe**	**$ 0.8769**
17	Carmel	Hamilton	$ 0.7877
18	Lawrence	Marion	$ 0.7705
19	Fishers	Hamilton	$ 0.7215
20	Greenwood	Johnson	$ 0.6438

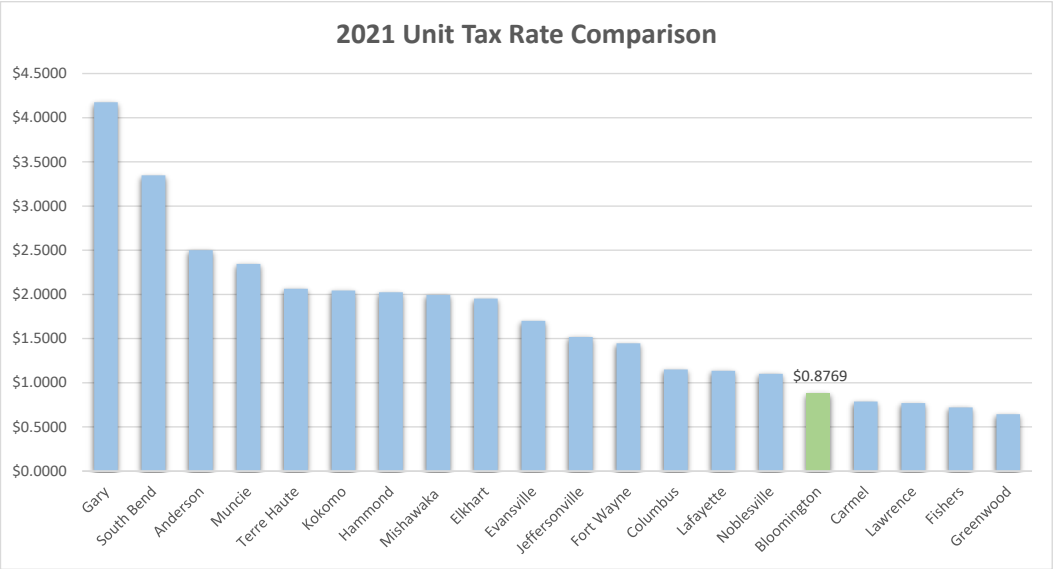

Note (3): Source: 2021 Department of Local Government Budget Orders.
Note (4): Indianapolis is excluded in this comparison since it is consolidated with the County and does not have its own City unit rate.

City of Bloomington
Tax Rate Comparisons - Surrounding Cities/Towns
May 12, 2021

Surrounding Cities/Towns Population Comparison			
Rank	City/Town	County	2010 Population (1)
1	Indianapolis	Marion	820,445
2	**Bloomington City**	**Monroe**	**80,405**
3	Columbus City	Bartholomew	44,061
4	Franklin City	Johnson	23,712
5	Seymour City	Jackson	17,503
6	Bedford City	Lawrence	13,413
7	Martinsville City	Morgan	11,828
8	Ellettsville Town	Monroe	6,378

Note (1): Source: US Census Bureau, Census 2010

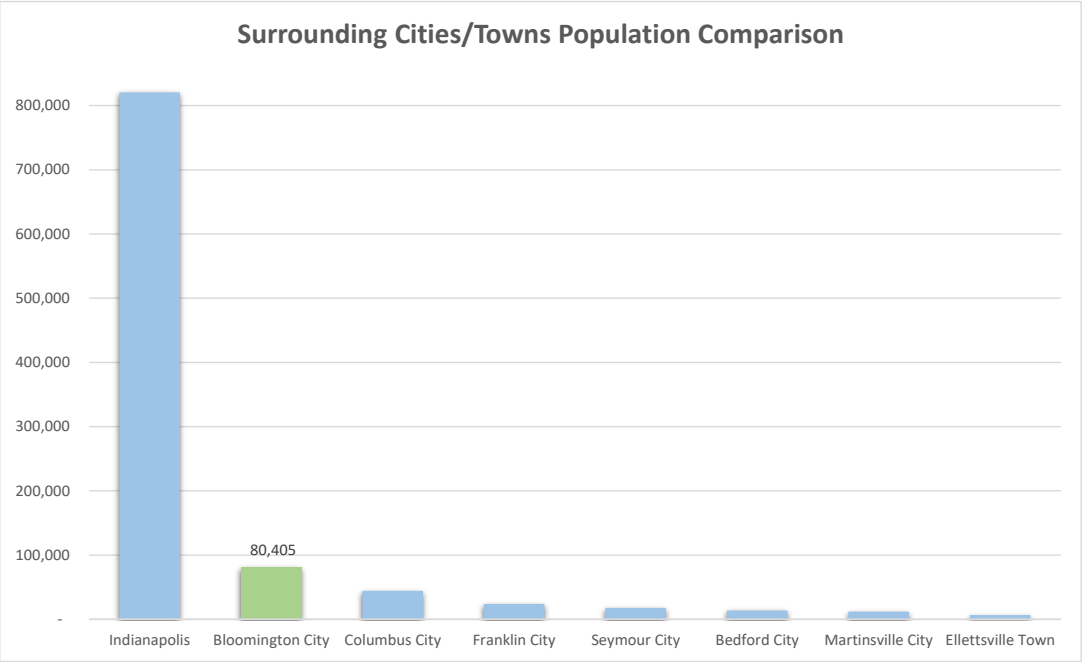

2021 Taxing District Rate Comparison			
Rank	City/Town	County	2021 Taxing District Rate (2)
1	Bedford City	Lawrence	$ 3.6695
2	Franklin City	Johnson	$ 3.3879
3	Indianapolis	Marion	$ 2.9616
4	Seymour City	Jackson	$ 2.7360
5	Columbus City	Bartholomew	$ 2.7275
6	Martinsville City	Morgan	$ 2.5662
7	Ellettsville Town	Monroe	$ 2.3386
8	**Bloomington City**	**Monroe**	**$ 2.0669**

Note (2): Taxing district with the highest assessed value within each city was used. Source: 2021 Gateway County Abstract Public Reports

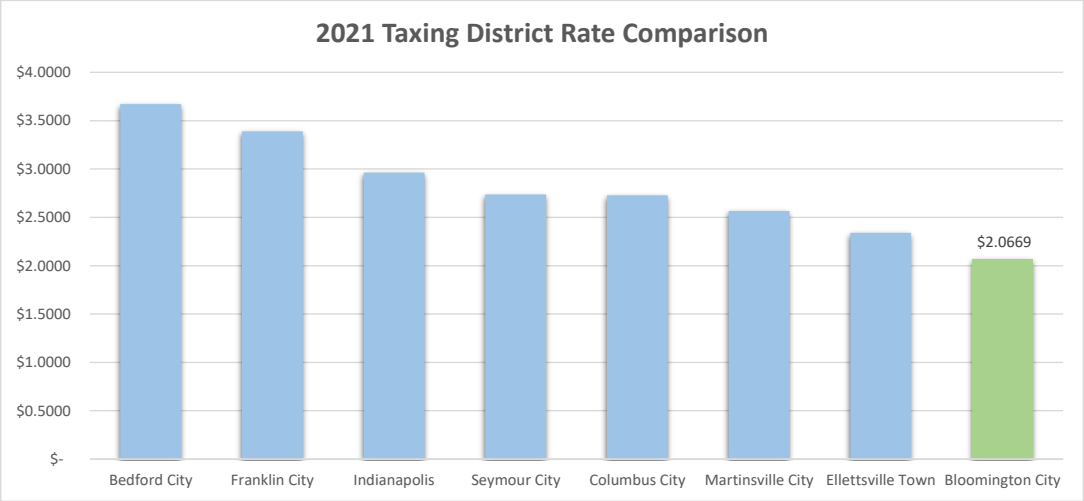

City of Bloomington
Tax Rate Comparisons - Surrounding Cities/Towns
May 12, 2021

2021 Unit Tax Rate Comparison				
Rank	City/Town	County		2021 Unit Rate (3)
1	Bedford City	Lawrence	$	1.8757
2	Martinsville City	Morgan	$	1.4856
3	Franklin City	Johnson	$	1.2905
4	Seymour City	Jackson	$	1.3673
5	Columbus City	Bartholomew	$	1.1509
6	**Bloomington City**	**Monroe**	**$**	**0.8769**
7	Ellettsville Town	Monroe	$	0.7058

Note (3): Source: 2021 Department of Local Government Budget Orders.

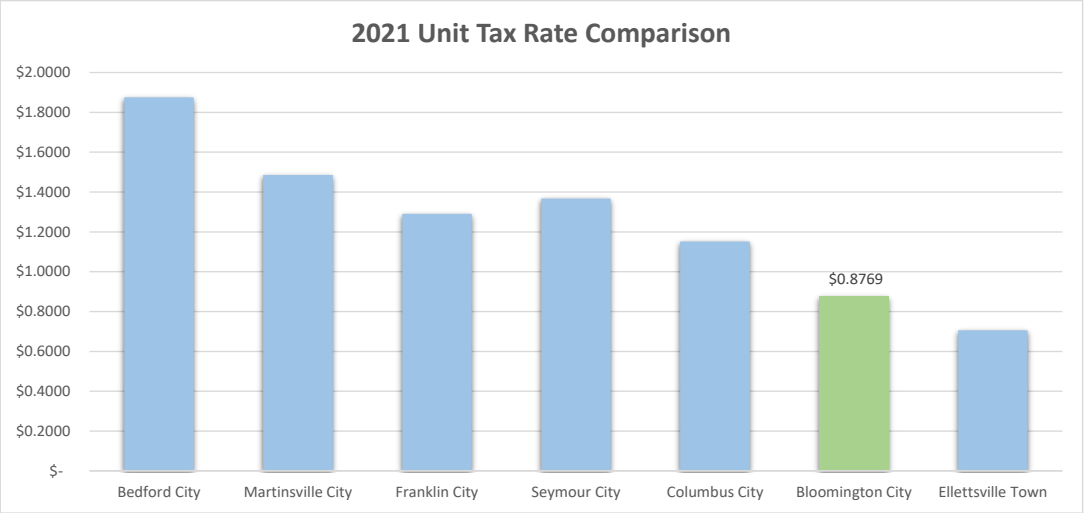

City of Bloomington
Tax Rate Comparisons - Bloomington Taxing Districts vs Unincorporated Areas
May 12, 2021

2021 Taxing District Rate Comparison: Bloomington vs UIC Areas				
Rank	Taxing District	County		2021 Taxing District Rate
1	Calumet Township	Lake	$	4.0737
2	Hobart Township	Lake	$	3.8353
3	Olive Township	St. Joseph	$	3.1181
4	Portage Township	St. Joseph	$	3.1035
5	Centre Township	St. Joseph	$	3.0886
6	Center Township	Delaware	$	2.9791
7	Warren Township	St. Joseph	$	2.8635
8	Clay Township	St. Joseph	$	2.8296
9	German Township	St. Joseph	$	2.8125
10	Greene Township	St. Joseph	$	2.7465
11	Concord Township	Elkhart	$	2.5809
12	Adams Township	Madison	$	2.4954
13	Liberty Township	Howard	$	2.4315
14	Buck Creek Township	Hancock	$	2.4068
15	Union Township	Howard	$	2.3754
16	Elkhart Township	Elkhart	$	2.3573
17	Fall Creek Township	Madison	$	2.3573
18	Taylor Township	Howard	$	2.1478
19	**Bloomington City (1)**	**Monroe**	**$**	**2.0669**
20	Adams Township	Allen	$	2.0108
21	Baugo Township	Elkhart	$	1.9924
22	Osolo Township	Elkhart	$	1.9875
23	Cleveland Township	Elkhart	$	1.8043
24	Lake Township	Allen	$	1.7796
25	Eel River Township	Allen	$	1.7662

Note (1): The taxing district with the highest assessed value within the city was used, which is Bloomington City-Perry Twp. Source: 2021 Department of Local Government Budget Orders.
Note (2): "UIC" stands for unincorporated areas.

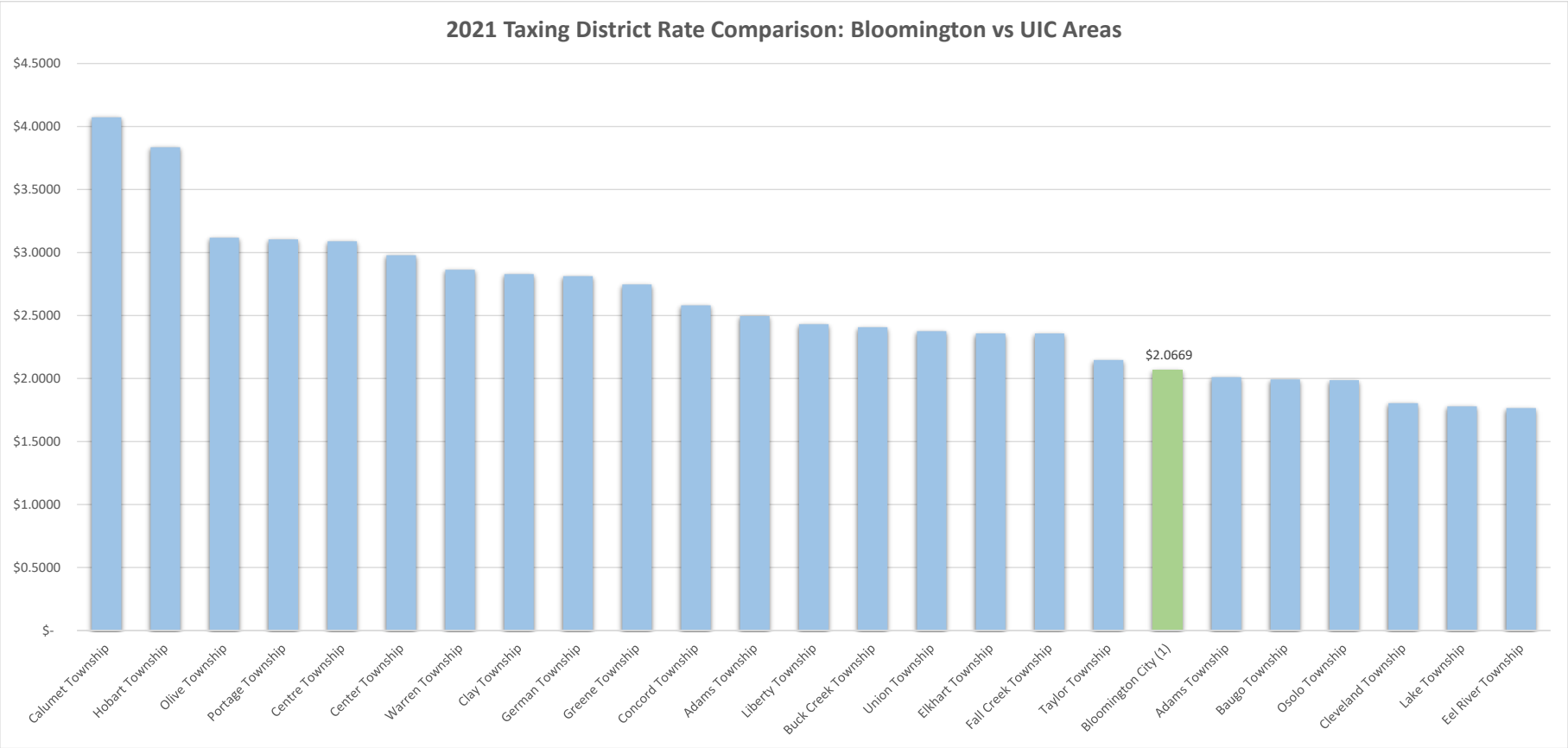
2021 Taxing District Rate Comparison: Bloomington vs UIC Areas
$4.5000
$4.0000
$3.5000
$3.0000
$2.5000
$2.0000
$1.5000
$1.0000
$0.5000
$-
$2.0669
Calumet Township
Hobart Township
Olive Township
Portage Township
Centre Township
Center Township
Warren Township
Clay Township
German Township
Greene Township
Concord Township
Adams Township
Liberty Township
Buck Creek Township
Union Township
Elkhart Township
Fall Creek Township
Taylor Township
Bloomington City (1)
Adams Township
Baugo Township
Osolo Township
Cleveland Township
Lake Township
Eel River Township

City of Bloomington - Annexation

Residential Properties ONLY - Annual Property Tax Increase
Mean & Median
May 12, 2021

The following analyses are based on the portion of property tax increase projections attributable solely to the annexation.
Total property tax increases will be higher than shown due to: 12% av growth assumption & the difference in fire protection levy rates versus Benton Township's individual rate, when Towship residents begin to pay the Monroe Fire Protection District Rate.

Annual Property Tax Increase Projections

Area	All Residential Properties (1)		Only Over 65 Circuit Breaker Properties (2)	
	Mean	Median	Mean	Median
Area #1A - South-West Annexation Area	$ 717	$ 686	$ 9	$ 8
Area #1B - South-West Annexation Area	$ 757	$ 750	$ 8	$ 7
Area #1C - South-West Annexation Area	$ 367	$ 383	$ 3	$ 2
Area #2 - South-East Annexation Area	$ 1,238	$ 1,112	$ 8	$ 7
Area #3 - North Island Annexation Area	$ 379	$ 365	$ 3	$ 2
Area #4 Central Island Annexation Area	$ 569	$ 503	$ 4	$ 3
Area #5 - South Island Annexation Area	$ 782	$ 753	$ 4	$ 4
Area #7 - North Annexation Area	$ 636	$ 526	$ 13	$ 13
All Annexation Areas Combined	$ 681	$ 606	$ 7	$ 6

Note (1): Based on all parcels with a homestead deduction
Note (2): Based on all parcels with an over 65 deduction and/or over 65 credit

Annual Property Tax Increase Projections - Net of Offsets (3)

Area	All Residential Properties (1)		Only Over 65 Circuit Breaker Properties (2,4)	
	Mean	Median	Mean	Median
Area #1A - South-West Annexation Area	$ 640	$ 605	$ (74)	$ (78)
Area #1B - South-West Annexation Area	$ 677	$ 671	$ (72)	$ (79)
Area #1C - South-West Annexation Area	$ 282	$ 292	$ (89)	$ (89)
Area #2 - South-East Annexation Area	$ 1,171	$ 1,049	$ (60)	$ (81)
Area #3 - North Island Annexation Area	$ 301	$ 273	$ (83)	$ (82)
Area #4 Central Island Annexation Area	$ 481	$ 412	$ (73)	$ (85)
Area #5 - South Island Annexation Area	$ 698	$ 669	$ (87)	$ (87)
Area #7 - North Annexation Area	$ 585	$ 434	$ (33)	$ (33)
All Annexation Areas Combined	$ 604	$ 520	$ (71)	$ (82)

Note (1): Based on all parcels with a homestead deduction
Note (2): Based on all parcels with an over 65 deduction and/or over 65 credit
Note (3): Includes the savings on Sewer bills & hyrdrant rental due to removal of surchage (surchage varies by meter size)
Note (4): Over 65 tax bills are capped at 2% increase over prior year

©2021 [Reedy Financial Group, PC] All rights reserved.

City of Bloomington - Annexation

All Properties - Annual Property Tax Increase
Mean & Median
May 12, 2021

The following analyses are based on the portion of property tax increase projections attributable solely to the annexation.
Total property tax increases will be higher than shown due to: 12% av growth assumption & the difference in fire protection levy rates versus Benton, Salt Creek, and Richland Townships' individual rates, when they join the Monroe Fire Protection District.

Annual Property Tax Increase Projections

Area	All Properties (1)		Only Parcels with an Impact (2)	
	Mean	Median	Mean	Median
Area #1A - South-West Annexation Area	$ 1,618	$ 644	$ 1,927	$ 719
Area #1B - South-West Annexation Area	$ 913	$ 764	$ 967	$ 801
Area #1C - South-West Annexation Area	$ 401	$ 408	$ 421	$ 411
Area #2 - South-East Annexation Area	$ 1,372	$ 991	$ 1,471	$ 1,051
Area #3 - North Island Annexation Area	$ 525	$ 300	$ 587	$ 381
Area #4 Central Island Annexation Area	$ 635	$ 459	$ 747	$ 549
Area #5 - South Island Annexation Area	$ 4,133	$ 644	$ 4,650	$ 733
Area #7 - North Annexation Area	$ 655	$ 28	$ 1,197	$ 582
All Annexation Areas Combined	$ 1,282	$ 552	$ 1,496	$ 650

Note (1): Based on all parcels within the given annexation areas
Note (2): Based on all parcels with an over 65 deduction and/or over 65 credit

Annual Property Tax Increase Projections - Net of Offsets (3)

Area	All Residential Properties (1)		Only Parcels with an Impact (2)	
	Mean	Median	Mean	Median
Area #1A - South-West Annexation Area	$ 1,556	$ 568	$ 1,856	$ 639
Area #1B - South-West Annexation Area	$ 842	$ 688	$ 892	$ 725
Area #1C - South-West Annexation Area	$ 319	$ 317	$ 336	$ 319
Area #2 - South-East Annexation Area	$ 1,319	$ 952	$ 1,415	$ 1,001
Area #3 - North Island Annexation Area	$ 464	$ 236	$ 520	$ 329
Area #4 Central Island Annexation Area	$ 572	$ 369	$ 674	$ 458
Area #5 - South Island Annexation Area	$ 4,082	$ 564	$ 4,593	$ 645
Area #7 - North Annexation Area	$ 633	$ 28	$ 1,164	$ 575
All Annexation Areas Combined	$ 1,223	$ 466	$ 1,431	$ 607

Note (1): Based on all parcels within the given annexation areas
Note (2): Based on all parcels with an over 65 deduction and/or over 65 credit
Note (3): Includes the savings on Sewer bills & hyrdrant rental due to removal of surchage (surchage varies by meter size)

©2021 [Reedy Financial Group, PC] All rights reserved.

City of Bloomington - Annexation

Bloomington & Monroe County Population Comparison
May 12, 2021

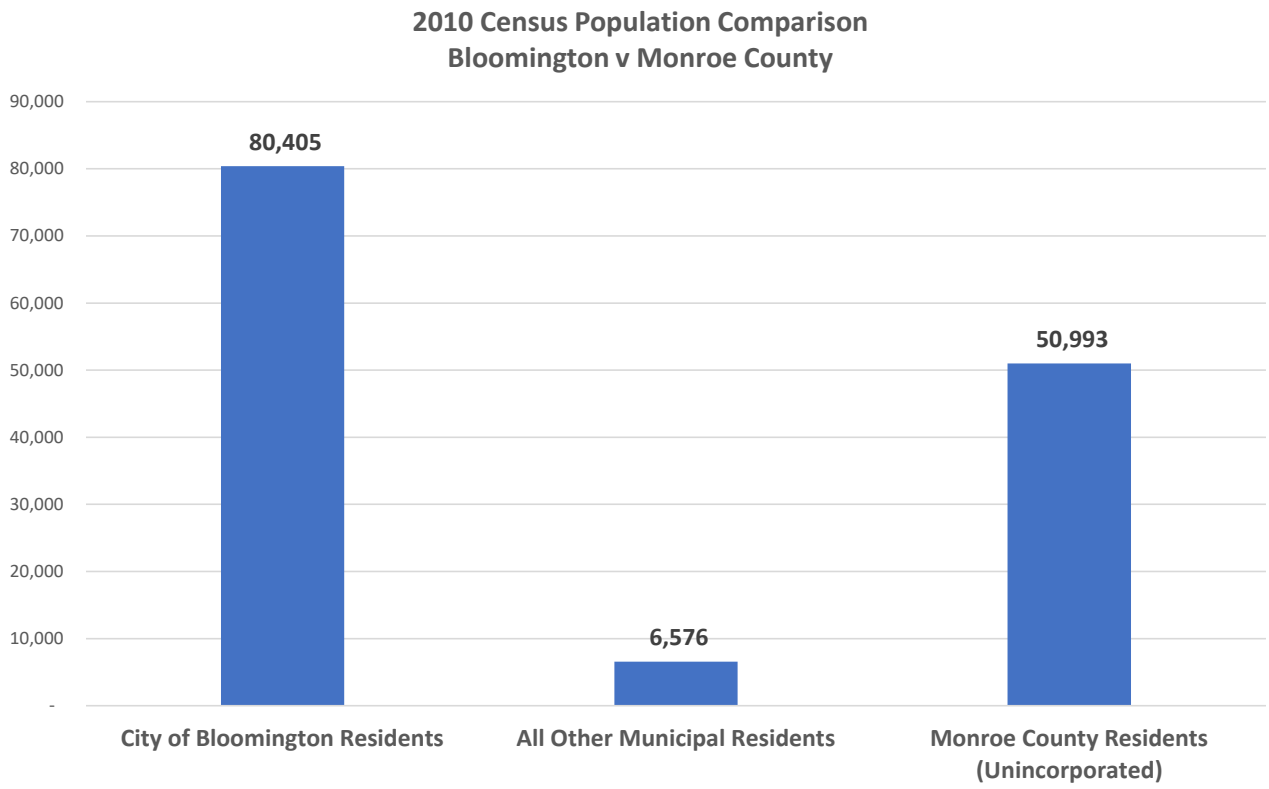

	2010 Census
City of Bloomington Residents	80,405
All Other Municipal Residents	6,576
Monroe County Residents (Unincorporated)	50,993

Source: U.S. Census Bureau (2010 Census)

©2021 [Reedy Financial Group, PC] All rights reserved.

City of Bloomington - Annexation

Median Household Income Comparison

May 12, 2021

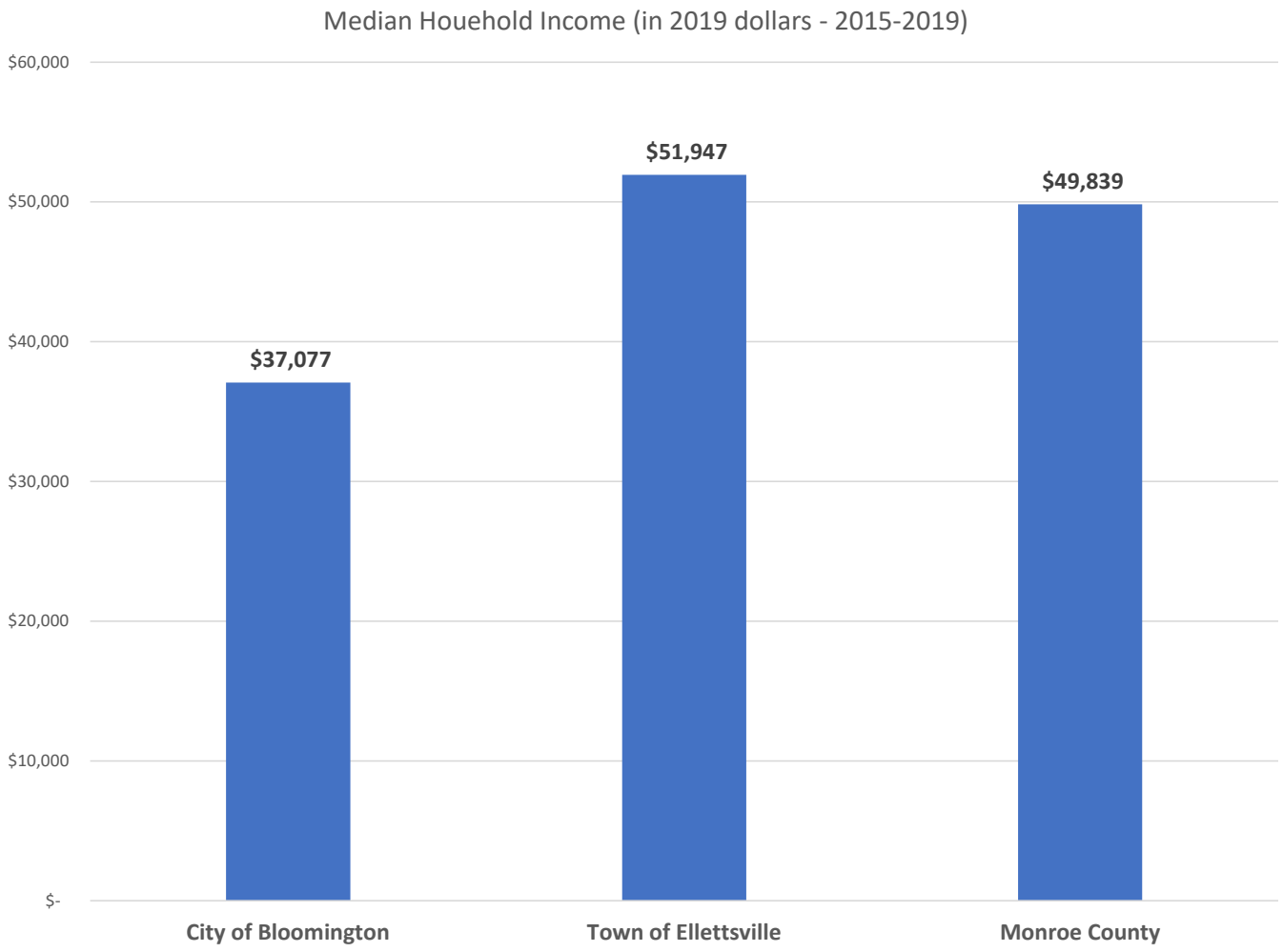

	Median Houehold Income
City of Bloomington	$ 37,077
Town of Ellettsville	$ 51,947
Monroe County	$ 49,839

Source: U.S. Census Bureau, Median Household Income (in 2019 dollars), 2015-2019

©2021 [Reedy Financial Group, PC] All rights reserved.

City of Bloomington - Annexation

Revenues Over Costs

All Departments Combined - **Area 1A: South-West Bloomington Annexation Area**

May 12, 2021

Revenues Over Minimal Costs	Year 1	Year 2	Year 3	Year 4
Total Revenues	$ 3,110,435	$ 3,767,949	$ 4,015,604	$ 4,170,663
Less Non Capital Costs	$ 2,992,094	$ 3,226,500	$ 3,430,223	$ 3,671,258
Less Capital Costs	$ 5,152,842	$ -	$ -	$ -
Equals: Net Revenues	$ (5,034,501)	$ 541,449	$ 585,381	$ 499,405

Revenues Over Maximum Costs	Year 1	Year 2	Year 3	Year 4
Total Revenues	$ 3,110,435	$ 3,767,949	$ 4,015,604	$ 4,170,663
Less Non Capital Costs	$ 3,731,578	$ 3,879,359	$ 4,156,011	$ 4,445,909
Less Capital Costs	$ 9,433,313	$ -	$ -	$ -
Equals: Net Revenues	$ (10,054,456)	$ (111,410)	$ (140,407)	$ (275,247)

Note (1): The City is studying the idea of issuing a bond(s), utilizing the revenues from annexation (no new taxes for debt) to cash flow capital costs

City of Bloomington - Annexation

Projected Non-Capital & Capital Expenses

All Departments Combined - **Area 1A: South-West Bloomington Annexation Area**

May 12, 2021

Expense Items	Year 1		Year 2		Year 3		Year 4	
	Minimum Costs	Maximum Costs	Minimum Costs	Maximum Costs	Minimum Costs	Maximum Costs	Minimum Costs	Maximum Costs
Total Non Capital Expenses	**$ 2,992,094**	**$ 3,731,578**	**$ 3,226,500**	**$ 3,879,359**	**$ 3,430,223**	**$ 4,156,011**	**$ 3,671,258**	**$ 4,445,909**
Total Capital Expenses	**$ 5,152,842**	**$ 9,433,313**	**$ -**	**$ -**	**$ -**	**$ -**	**$ -**	**$ -**
Total Non Cap/Capital Exp	**$ 8,144,936**	**$ 13,164,891**	**$ 3,226,500**	**$ 3,879,359**	**$ 3,430,223**	**$ 4,156,011**	**$ 3,671,258**	**$ 4,445,909**

City of Bloomington - Annexation

IF ONLY AREA #1A IS ANNEXED

DRAFT Projected Non-Capital & Capital Expenses
City Clerk Department - **Area 1A: West/Southwest Bloomington Annexation Area**
May 12, 2021

Expense Items	Year 1				Year 2				Year 3				Year 4			
	%	Minimum Costs	%	Maximum Costs	%	Minimum Costs	%	Maximum Costs	%	Minimum Costs	%	Maximum Costs	%	Minimum Costs	%	Maximum Costs
Non Capital Expenses																
Total Non Capital Expenses		$ -		$ -		$ -		$ -		$ -		$ -		$ -		$ -
Capital Expenses																
Total Capital Expenses		$ -		$ -		$ -		$ -		$ -		$ -		$ -		$ -
Total Non Cap/Capital Exp		$ -		$ -		$ -		$ -		$ -		$ -		$ -		$ -

City of Bloomington - Annexation

IF ONLY AREA #1A IS ANNEXED

DRAFT Projected Non-Capital & Capital Expenses
Community & Family Resources Department - **Area 1A: West/Southwest Bloomington Annexation Area**
May 12, 2021

Expense Items	Year 1				Year 2				Year 3				Year 4			
	%	Minimum Costs	%	Maximum Costs	%	Minimum Costs	%	Maximum Costs	%	Minimum Costs	%	Maximum Costs	%	Minimum Costs	%	Maximum Costs
Non Capital Expenses																
New Employees	0.35	$ 20,955	0.35	$ 20,955	0.35	$ 21,583	0.35	$ 21,583	0.35	$ 22,231	0.35	$ 22,231	0.35	$ 22,898	0.35	$ 22,898
Marketing	0.35	$ 2,794	0.35	$ 2,794	0.35	$ 2,878	0.35	$ 2,878	0.35	$ 2,964	0.35	$ 2,964	0.35	$ 3,053	0.35	$ 3,053
New Program Development	0.35	$ 8,731	0.35	$ 8,731	0.35	$ 8,993	0.35	$ 8,993	0.35	$ 9,263	0.35	$ 9,263	0.35	$ 9,541	0.35	$ 9,541
Total Non Capital Expenses		**$ 32,480**		**$ 32,480**		**$ 33,454**		**$ 33,454**		**$ 34,458**		**$ 34,458**		**$ 35,491**		**$ 35,491**
Capital Expenses																
Total Capital Expenses		**$ -**		**$ -**		**$ -**		**$ -**		**$ -**		**$ -**		**$ -**		**$ -**
Total Non Cap/Capital Exp		**$ 32,480**		**$ 32,480**		**$ 33,454**		**$ 33,454**		**$ 34,458**		**$ 34,458**		**$ 35,491**		**$ 35,491**

Note (1): Years 2, 3, and 4 assume a 3% increase due to cost of inflation.

City of Bloomington - Annexation

IF ONLY AREA #1A IS ANNEXED

DRAFT Projected Non-Capital & Capital Expenses
Controller Department - **Area 1A: West/Southwest Bloomington Annexation Area**
May 12, 2021

Expense Items	Year 1				Year 2				Year 3				Year 4			
	%	Minimum Costs	%	Maximum Costs	%	Minimum Costs	%	Maximum Costs	%	Minimum Costs	%	Maximum Costs	%	Minimum Costs	%	Maximum Costs
Non Capital Expenses																
New Employees	0.35	$ -	0.35	$ 28,622	0.35	$ -	0.35	$ 29,481	0.35	$ -	0.35	$ 30,365	0.35	$ -	0.35	$ 31,276
Supplies	0.35	$ -	0.35	$ 382	0.35	$ -	0.35	$ 393	0.35	$ -	0.35	$ 405	0.35	$ -	0.35	$ 417
Other Services	0.35	$ 174,622	0.35	$ 174,622	0.35	$ 174,622	0.35	$ 174,622	0.35	$ 174,622	0.35	$ 174,622	0.35	$ 174,622	0.35	$ 174,622
Total Non Capital Expenses		**$ 174,622**		**$ 203,626**		**$ 174,622**		**$ 204,497**		**$ 174,622**		**$ 205,393**		**$ 174,622**		**$ 206,316**
Capital Expenses																
Total Capital Expenses		**$ -**		**$ -**		**$ -**		**$ -**		**$ -**		**$ -**		**$ -**		**$ -**
Total Non Cap/Capital Exp		**$ 174,622**		**$ 203,626**		**$ 174,622**		**$ 204,497**		**$ 174,622**		**$ 205,393**		**$ 174,622**		**$ 206,316**

Note (1): Years 2, 3, and 4 assume a 3% increase due to cost of inflation.

City of Bloomington - Annexation

IF ONLY AREA #1A IS ANNEXED

DRAFT Projected Non-Capital & Capital Expenses
Council Department - **Area 1A: West/Southwest Bloomington Annexation Area**
May 12, 2021

Expense Items	Year 1				Year 2				Year 3				Year 4			
	%	Minimum Costs	%	Maximum Costs	%	Minimum Costs	%	Maximum Costs	%	Minimum Costs	%	Maximum Costs	%	Minimum Costs	%	Maximum Costs
Non Capital Expenses																
Total Non Capital Expenses		$ -		$ -		$ -		$ -		$ -		$ -		$ -		$ -
Capital Expenses																
Total Capital Expenses		$ -		$ -		$ -		$ -		$ -		$ -		$ -		$ -
Total Non Cap/Capital Exp		$ -		$ -		$ -		$ -		$ -		$ -		$ -		$ -

City of Bloomington - Annexation

DRAFT Projected Non-Capital & Capital Expenses

ESD Department - **Area 1A: West/Southwest Bloomington Annexation Area**

May 12, 2021

IF ONLY AREA #1A IS ANNEXED

Expense Items	Year 1				Year 2				Year 3				Year 4			
	%	Minimum Costs	%	Maximum Costs	%	Minimum Costs	%	Maximum Costs	%	Minimum Costs	%	Maximum Costs	%	Minimum Costs	%	Maximum Costs
Non Capital Expenses																
Labor Support	0.35	$ 26,193	0.35	$ 26,193	0.35	$ 26,193	0.35	$ 26,193	0.35	$ -	0.35	$ -	0.35	$ -	0.35	$ -
Total Non Capital Expenses		**$ 26,193**		**$ 26,193**		**$ 26,193**		**$ 26,193**		**$ -**		**$ -**		**$ -**		**$ -**
Capital Expenses																
Total Capital Expenses		**$ -**		**$ -**		**$ -**		**$ -**		**$ -**		**$ -**		**$ -**		**$ -**
Total Non Cap/Capital Exp		**$ 26,193**		**$ 26,193**		**$ 26,193**		**$ 26,193**		**$ -**		**$ -**		**$ -**		**$ -**

Note (1): Non capital expenses for Years 2, 3, and 4 assume a 3% increase due to cost of inflation.

City of Bloomington - Annexation

DRAFT Projected Non-Capital & Capital Expenses

Engineering Department - **Area 1A: West/Southwest Bloomington Annexation Area**

May 12, 2021

IF ONLY AREA #1A IS ANNEXED

Expense Items	Year 1				Year 2				Year 3				Year 4			
	%	Minimum Costs	%	Maximum Costs	%	Minimum Costs	%	Maximum Costs	%	Minimum Costs	%	Maximum Costs	%	Minimum Costs	%	Maximum Costs
Non Capital Expenses																
New Project Manager	0.35	$ 17,462	0.35	$ 18,859	0.35	$ 17,986	0.35	$ 19,425	0.35	$ 18,526	0.35	$ 20,008	0.35	$ 19,081	0.35	$ 20,608
New Engineering Field Specialist	0.35	$ 16,764	0.35	$ 18,161	0.35	$ 17,267	0.35	$ 18,706	0.35	$ 17,785	0.35	$ 19,267	0.35	$ 18,318	0.35	$ 19,845
Supplies	0.35	$ 2,270	0.35	$ 2,270	0.35	$ 2,338	0.35	$ 2,338	0.35	$ 2,408	0.35	$ 2,408	0.35	$ 2,481	0.35	$ 2,481
Travel, Dues & Instructions	0.35	$ 524	0.35	$ 524	0.35	$ 540	0.35	$ 540	0.35	$ 556	0.35	$ 556	0.35	$ 572	0.35	$ 572
Total Non Capital Expenses		**$ 37,020**		**$ 39,814**		**$ 38,131**		**$ 41,008**		**$ 39,274**		**$ 42,239**		**$ 40,453**		**$ 43,506**
Capital Expenses																
Trucks	0.35	$ 17,462	0.35	$ 17,462												
Phones/Tablets	0.35	$ 698	0.35	$ 698												
Work Space Expansion	0.35	$ 17,462	0.35	$ 34,924												
Engineering Projects	0.35	$ 593,716	0.35	$ 593,716												
Total Capital Expenses		**$ 629,339**		**$ 646,801**		**$ -**		**$ -**		**$ -**		**$ -**		**$ -**		**$ -**
Total Non Cap/Capital Exp		**$ 666,359**		**$ 686,615**		**$ 38,131**		**$ 41,008**		**$ 39,274**		**$ 42,239**		**$ 40,453**		**$ 43,506**

Note (1): Non capital expenses for Years 2, 3, and 4 assume a 3% increase due to cost of inflation.

City of Bloomington - Annexation

DRAFT Projected Non-Capital & Capital Expenses

Fire Department - **Area 1A: West/Southwest Bloomington Annexation Area**

May 12, 2021

IF ONLY AREA 1 IS ANNEXED

Expense Items	Year 1				Year 2				Year 3				Year 4			
	%	Minimum Costs	%	Maximum Costs	%	Minimum Costs	%	Maximum Costs	%	Minimum Costs	%	Maximum Costs	%	Minimum Costs	%	Maximum Costs
Non Capital Expenses																
Captains	3	$ 183,378	3	$ 183,378	3	$ 188,879	3	$ 188,879	3	$ 194,546	3	$ 194,546	3	$ 200,382	3	$ 200,382
Chauffeurs	3	$ 170,352	3	$ 170,352	3	$ 175,463	3	$ 175,463	3	$ 180,726	3	$ 180,726	3	$ 186,148	3	$ 186,148
Firefighters	9	$ 491,625	9	$ 491,625	9	$ 506,374	9	$ 506,374	9	$ 521,565	9	$ 521,565	9	$ 537,212	9	$ 537,212
Deputy Fire Marshal	1	$ 82,110	1	$ 82,110	1	$ 84,573	1	$ 84,573	1	$ 87,110	1	$ 87,110	1	$ 89,724	1	$ 89,724
Apparatus Operating Maintenance		$ 40,000		$ 50,000		$ 41,200		$ 51,500		$ 42,436		$ 53,045		$ 43,709		$ 54,636
Fire Station Annual Maintenance		$ 10,000		$ 15,000		$ 10,300		$ 15,450		$ 10,609		$ 15,914		$ 10,927		$ 16,391
Total Non Capital Expenses		**$ 977,465**		**$ 992,465**		**$ 1,006,789**		**$ 1,022,239**		**$ 1,036,993**		**$ 1,052,906**		**$ 1,068,102**		**$ 1,084,493**
Capital Expenses																
Station Upgrade	1	$ 250,000	1	$ 500,000		$ -		$ -		$ -		$ -		$ -		$ -
Fire Engine Pumper	1	$ 575,000	1	$ 625,000		$ -		$ -		$ -		$ -		$ -		$ -
SCBA Inventory (6)	6	$ 30,000	6	$ 30,000		$ -		$ -		$ -		$ -		$ -		$ -
Personal Protective Equipment (5)	16	$ 56,000	16	$ 112,000		$ -		$ -		$ -		$ -		$ -		$ -
Office Reconfiguration/Furniture		$ 30,000		$ 100,000		$ -		$ -		$ -		$ -		$ -		$ -
Communication Equipment		$ 35,000		$ 60,000		$ -		$ -		$ -		$ -		$ -		$ -
Total Capital Expenses		**$ 976,000**		**$ 1,427,000**		**$ -**		**$ -**		**$ -**		**$ -**		**$ -**		**$ -**
Total Non Cap/Capital Exp		**$ 1,953,465**		**$ 2,419,465**		**$ 1,006,789**		**$ 1,022,239**		**$ 1,036,993**		**$ 1,052,906**		**$ 1,068,102**		**$ 1,084,493**

Note (1): Based on Fire service being supplied to Richland and Salt Creek Townships.

City of Bloomington - Annexation

DRAFT Projected Non-Capital & Capital Expenses

HAND Department - **Area 1A: West/Southwest Bloomington Annexation Area**

May 12, 2021

IF ONLY AREA #1A IS ANNEXED

Expense Items	Year 1				Year 2				Year 3				Year 4			
	%	Minimum Costs	%	Maximum Costs	%	Minimum Costs	%	Maximum Costs	%	Minimum Costs	%	Maximum Costs	%	Minimum Costs	%	Maximum Costs
Non Capital Expenses																
Inspectors	0.35	$ 31,707	1	$ 181,576	0.35	$ 32,658	0.35	$ 65,317	0.35	$ 33,638	0.35	$ 67,276	0.35	$ 34,647	0.35	$ 69,295
Administrative Assistant	0.35	$ 11,968	0.5	$ 34,267	0.35	$ 12,327	0.35	$ 24,653	0.35	$ 12,696	0.35	$ 25,393	0.35	$ 13,077	0.35	$ 26,155
Supplies/Other	0.35	$ 1,048		$ -	0.35	$ 1,079	0.35	$ 1,799	0.35	$ 1,112	0.35	$ 1,853	0.35	$ 1,145	0.35	$ 1,908
Total Non Capital Expenses		**$ 44,723**		**$ 215,843**		**$ 46,064**		**$ 91,769**		**$ 47,446**		**$ 94,522**		**$ 48,870**		**$ 97,357**
Capital Expenses																
Inspector Vehicles	0.35	$ 15,313	0.35	$ 30,626												
Inspector Computers	0.35	$ 1,746	0.35	$ 3,492												
Total Capital Expenses		**$ 17,059**		**$ 34,118**		**$ -**		**$ -**		**$ -**		**$ -**		**$ -**		**$ -**
Total Non Cap/Capital Exp		**$ 61,782**		**$ 249,961**		**$ 46,064**		**$ 91,769**		**$ 47,446**		**$ 94,522**		**$ 48,870**		**$ 97,357**

Note (1): Non capital expenses for Years 2, 3, and 4 assume a 3% increase due to cost of inflation.

City of Bloomington - Annexation

DRAFT Projected Non-Capital & Capital Expenses

IF ONLY AREA #1A IS ANNEXED

Human Resources Department - **Area 1A: West/Southwest Bloomington Annexation Area**

May 12, 2021

Expense Items	Year 1				Year 2				Year 3				Year 4			
	%	Minimum Costs	%	Maximum Costs	%	Minimum Costs	%	Maximum Costs	%	Minimum Costs	%	Maximum Costs	%	Minimum Costs	%	Maximum Costs
Non Capital Expenses																
Special Project Manager	0.35	$ 28,638	0.35	$ 28,638	0.35	$ 29,497	0.35	$ 29,497	0.35	$ 30,382	0.35	$ 30,382	0.35	$ 31,294	0.35	$ 31,294
Administrative Assistant	0.35	$ 14,668	0.35	$ 14,668	0.35	$ 15,108	0.35	$ 15,108	0.35	$ 15,562	0.35	$ 15,562	0.35	$ 16,028	0.35	$ 16,028
Training/Professional Dues	0.35	$ 276	0.35	$ 395	0.35	$ 284	0.35	$ 284	0.35	$ 293	0.35	$ 293	0.35	$ 301	0.35	$ 301
Supplies	0.35	$ 175	0.35	$ 500	0.35	$ 180	0.35	$ 360	0.35	$ 185	0.35	$ 371	0.35	$ 191	0.35	$ 382
Total Non Capital Expenses		**$ 43,757**		**$ 44,201**		**$ 45,070**		**$ 45,249**		**$ 46,422**		**$ 46,607**		**$ 47,814**		**$ 48,005**
Capital Expenses																
Computer/Office Equip	0.35	$ 873	0.35	$ 1,746												
Total Capital Expenses		**$ 873**		**$ 1,746**		**$ -**		**$ -**		**$ -**		**$ -**		**$ -**		**$ -**
Total Non Cap/Capital Exp		**$ 44,630**		**$ 45,948**		**$ 45,070**		**$ 45,249**		**$ 46,422**		**$ 46,607**		**$ 47,814**		**$ 48,005**

Note (1): Non capital expenses for Years 2, 3, and 4 assume a 3% increase due to cost of inflation.

City of Bloomington - Annexation

DRAFT Projected Non-Capital & Capital Expenses

ITS Department - **Area 1A: West/Southwest Bloomington Annexation Area**

May 12, 2021

IF ONLY AREA #1A IS ANNEXED

Expense Items	Year 1				Year 2				Year 3				Year 4			
	%	Minimum Costs	%	Maximum Costs	%	Minimum Costs	%	Maximum Costs	%	Minimum Costs	%	Maximum Costs	%	Minimum Costs	%	Maximum Costs
Non Capital Expenses																
Annual IT Cost for New City Employee	0.35	$ 374	0.35	$ 374	0.35	$ 385	0.35	$ 385	0.35	$ 396	0.35	$ 396	0.35	$ 408	0.35	$ 408
Total Non Capital Expenses		**$ 374**		**$ 374**		**$ 385**		**$ 385**		**$ 396**		**$ 396**		**$ 408**		**$ 408**
Capital Expenses																
	0.35	$ 623	0.35	$ 623												
Total Capital Expenses		**$ 623**		**$ 623**		**$ -**		**$ -**		**$ -**		**$ -**		**$ -**		**$ -**
Total Non Cap/Capital Exp		**$ 997**		**$ 997**		**$ 385**		**$ 385**		**$ 396**		**$ 396**		**$ 408**		**$ 408**

Note (1): Non capital expenses for Years 2, 3, and 4 assume a 3% increase due to cost of inflation.

City of Bloomington - Annexation

DRAFT Projected Non-Capital & Capital Expenses

Legal Department - **Area 1A: West/Southwest Bloomington Annexation Area**

May 12, 2021

IF ONLY AREA #1A IS ANNEXED

Expense Items	Year 1				Year 2				Year 3				Year 4			
	%	Minimum Costs	%	Maximum Costs	%	Minimum Costs	%	Maximum Costs	%	Minimum Costs	%	Maximum Costs	%	Minimum Costs	%	Maximum Costs
Non Capital Expenses																
Outside Legal Fees	0.35	$ 1,048	0.35	$ 8,731	0.35	$ 1,079	0.35	$ 8,993	0.35	$ 1,112	0.35	$ 9,263	0.35	$ 1,145	0.35	$ 9,541
Total Non Capital Expenses		**$ 1,048**		**$ 8,731**		**$ 1,079**		**$ 8,993**		**$ 1,112**		**$ 9,263**		**$ 1,145**		**$ 9,541**
Capital Expenses																
Total Capital Expenses		**$ -**		**$ -**		**$ -**		**$ -**		**$ -**		**$ -**		**$ -**		**$ -**
Total Non Cap/Capital Exp		**$ 1,048**		**$ 8,731**		**$ 1,079**		**$ 8,993**		**$ 1,112**		**$ 9,263**		**$ 1,145**		**$ 9,541**

Note (1): Non capital expenses for Years 2, 3, and 4 assume a 3% increase due to cost of inflation.

City of Bloomington - Annexation

DRAFT Projected Non-Capital & Capital Expenses
Mayor Department - **Area 1A: West/Southwest Bloomington Annexation Area**
May 12, 2021

IF ONLY AREA #1A IS ANNEXED

Expense Items	Year 1				Year 2				Year 3				Year 4			
	%	Minimum Costs	%	Maximum Costs	%	Minimum Costs	%	Maximum Costs	%	Minimum Costs	%	Maximum Costs	%	Minimum Costs	%	Maximum Costs
Non Capital Expenses																
New Employee	0.35	$ 52,387	0.35	$ 52,387	0.35	$ 52,387	0.35	$ 52,387	0.35	$ 52,387	0.35	$ 52,387	0.35	$ 52,387	0.35	$ 52,387
Total Non Capital Expenses		**$ 52,387**		**$ 52,387**		**$ 52,387**		**$ 52,387**		**$ 52,387**		**$ 52,387**		**$ 52,387**		**$ 52,387**
Capital Expenses																
Total Capital Expenses		**$ -**		**$ -**		**$ -**		**$ -**		**$ -**		**$ -**		**$ -**		**$ -**
Total Non Cap/Capital Exp		**$ 52,387**		**$ 52,387**		**$ 52,387**		**$ 52,387**		**$ 52,387**		**$ 52,387**		**$ 52,387**		**$ 52,387**

City of Bloomington - Annexation

DRAFT Projected Non-Capital & Capital Expenses

Parks Department - **Area 1A: West/Southwest Bloomington Annexation Area**

May 12, 2021

IF ONLY AREA #1A IS ANNEXED

Expense Items	Year 1				Year 2				Year 3				Year 4			
	%	Minimum Costs	%	Maximum Costs	%	Minimum Costs	%	Maximum Costs	%	Minimum Costs	%	Maximum Costs	%	Minimum Costs	%	Maximum Costs
Non Capital Expenses																
Seasonal Employee	0.35	$ 50,715	0.35	$ 177,501	0.35	$ 52,236	0.35	$ 182,826	0.35	$ 53,803	0.35	$ 188,311	0.35	$ 55,417	0.35	$ 193,960
Full Time Staff	0.35	$ 29,947	0.35	$ 32,619	0.35	$ 30,846	0.35	$ 33,598	0.35	$ 31,771	0.35	$ 34,606	0.35	$ 32,724	0.35	$ 35,644
FT Union Maint. / Admin. Staff	0.35	$ 15,864	0.35	$ 26,179	0.35	$ 16,340	0.35	$ 26,964	0.35	$ 16,830	0.35	$ 27,773	0.35	$ 17,335	0.35	$ 28,606
Supplies - Grounds & Facilities	0.35	$ 6,652	0.35	$ 26,607	0.35	$ 6,851	0.35	$ 27,405	0.35	$ 7,057	0.35	$ 28,227	0.35	$ 7,269	0.35	$ 29,074
Labor-Grounds & Facilities	0.35	$ 8,829	0.35	$ 35,345	0.35	$ -	0.35	$ -	0.35	$ -	0.35	$ -	0.35	$ -	0.35	$ -
Miscellaneous	0.35	$ 796	0.35	$ 3,185	0.35	$ -	0.35	$ -	0.35	$ -	0.35	$ -	0.35	$ -	0.35	$ -
Total Non Capital Expenses		**$ 112,803**		**$ 301,435**		**$ 106,273**		**$ 270,793**		**$ 109,461**		**$ 278,916**		**$ 112,745**		**$ 287,284**
Capital Expenses																
New Trails	0.35	$ 471,480	0.35	$ 2,043,849												
New Parks	0.35	$ 1,131,553	0.35	$ 2,759,033												
Total Capital Expenses		**$ 1,603,033**		**$ 4,802,882**		**$ -**		**$ -**		**$ -**		**$ -**		**$ -**		**$ -**
Total Non Cap/Capital Exp		**$ 1,715,836**		**$ 5,104,317**		**$ 106,273**		**$ 270,793**		**$ 109,461**		**$ 278,916**		**$ 112,745**		**$ 287,284**

Note (1): Non capital expenses for Years 2, 3, and 4 assume a 3% increase due to cost of inflation.

City of Bloomington - Annexation

DRAFT Projected Non-Capital & Capital Expenses

Planning Department - **Area 1A: West/Southwest Bloomington Annexation Area**

May 12, 2021

IF ONLY AREA #1A IS ANNEXED

Expense Items	Year 1				Year 2				Year 3				Year 4			
	%	Minimum Costs	%	Maximum Costs	%	Minimum Costs	%	Maximum Costs	%	Minimum Costs	%	Maximum Costs	%	Minimum Costs	%	Maximum Costs
Non Capital Expenses																
Development Services (DS) - Zoning Planner (1)	0.35	$ 15,716	0.35	$ 15,716	0.35	$ 16,187	0.35	$ 16,187	0.35	$ 16,673	0.35	$ 16,673	0.35	$ 17,173	0.35	$ 17,173
(DS) - Senior Zoning Planner (1)	0.35	$ 19,907	0.35	$ 19,907	0.35	$ 20,504	0.35	$ 20,504	0.35	$ 21,119	0.35	$ 21,119	0.35	$ 21,753	0.35	$ 21,753
(DS) - Zoning Compliance Planner (1)	0.35	$ 17,462	0.35	$ 17,462	0.35	$ 17,986	0.35	$ 17,986	0.35	$ 18,526	0.35	$ 18,526	0.35	$ 19,081	0.35	$ 19,081
Miscellaneous	0.35	$ 2,890	0.35	$ 2,890	0.35	$ 2,977	0.35	$ 2,977	0.35	$ 3,066	0.35	$ 3,066	0.35	$ 3,158	0.35	$ 3,158
Total Non Capital Expenses		**$ 55,975**		**$ 55,975**		**$ 57,654**		**$ 57,654**		**$ 59,384**		**$ 59,384**		**$ 61,166**		**$ 61,166**
Capital Expenses																
Zoning New Land Mass	0.35	$ 34,924	0.35	$ 34,924												
Database	0.35	$ 52,387	0.35	$ 52,387												
Total Capital Expenses		**$ 87,311**		**$ 87,311**		**$ -**		**$ -**		**$ -**		**$ -**		**$ -**		**$ -**
Total Non Cap/Capital Exp		**$ 143,286**		**$ 143,286**		**$ 57,654**		**$ 57,654**		**$ 59,384**		**$ 59,384**		**$ 61,166**		**$ 61,166**

Note (1): Non capital expenses for Years 2, 3, and 4 assume a 3% increase due to cost of inflation.

City of Bloomington - Annexation

DRAFT Projected Non-Capital & Capital Expenses

Police Department - **Area 1A: West/Southwest Bloomington Annexation Area**

May 12, 2021

IF ONLY AREA #1A IS ANNEXED

Expense Items	Year 1				Year 2				Year 3				Year 4			
	%	Minimum Costs	%	Maximum Costs	%	Minimum Costs	%	Maximum Costs	%	Minimum Costs	%	Maximum Costs	%	Minimum Costs	%	Maximum Costs
Non Capital Expenses																
Officer	0.35	$ 99,164	0.35	$ 123,955	0.35	$ 204,278	0.35	$ 255,347	0.35	$ 289,309	0.35	$ 368,211	0.35	$ 379,257	0.35	$ 487,617
Detective	0.35	$ 50,981	0.35	$ 50,981	0.35	$ 78,765	0.35	$ 105,020	0.35	$ 108,171	0.35	$ 162,256	0.35	$ 139,270	0.35	$ 194,978
Sergeant	0.35	$ 32,776	0.35	$ 65,552	0.35	$ 67,519	0.35	$ 101,278	0.35	$ 104,316	0.35	$ 139,088	0.35	$ 143,261	0.35	$ 179,076
Lieutenant	0.35	$ 33,616	0.35	$ 33,616	0.35	$ 34,625	0.35	$ 34,625	0.35	$ 35,663	0.35	$ 35,663	0.35	$ 36,733	0.35	$ 36,733
Records	0.35	$ 18,395	0.35	$ 36,790	0.35	$ 18,947	0.35	$ 37,894	0.35	$ 19,515	0.35	$ 39,030	0.35	$ 20,101	0.35	$ 40,201
Evidence Tech	0.35	$ 24,013	0.35	$ 48,027	0.35	$ 24,734	0.35	$ 49,468	0.35	$ 25,476	0.35	$ 50,952	0.35	$ 26,240	0.35	$ 52,480
Police Car Maintenance	0.35	$ 9,080	0.35	$ 11,350	0.35	$ 9,353	0.35	$ 11,691	0.35	$ 9,633	0.35	$ 12,042	0.35	$ 9,922	0.35	$ 12,403
Clothing Allowance	0.35	$ 4,470	0.35	$ 5,588	0.35	$ 4,604	0.35	$ 5,756	0.35	$ 4,743	0.35	$ 5,928	0.35	$ 4,885	0.35	$ 6,106
Total Non Capital Expenses		**$ 272,496**		**$ 375,859**		**$ 442,824**		**$ 601,078**		**$ 596,826**		**$ 813,171**		**$ 759,669**		**$ 1,009,594**
Capital Expenses																
Building Remodel	0.35	$ 52,387	0.35	$ 69,849												
Police Cars	0.35	$ 94,715	0.35	$ 118,394												
Equipment/Uniforms	0.35	$ 11,539	0.35	$ 14,836												
Body Cams	0.35	$ 3,912	0.35	$ 5,029												
Portable Radios	0.35	$ 14,668	0.35	$ 18,859												
Total Capital Expenses		**$ 177,221**		**$ 226,967**		**$ -**		**$ -**		**$ -**		**$ -**		**$ -**		**$ -**
Total Non Cap/Capital Exp		**$ 449,717**		**$ 602,826**		**$ 442,824**		**$ 601,078**		**$ 596,826**		**$ 813,171**		**$ 759,669**		**$ 1,009,594**

Note (1): Non capital expenses for Years 2, 3, and 4 assume a 3% increase due to cost of inflation.

City of Bloomington - Annexation

DRAFT Projected Non-Capital & Capital Expenses

Public Works Department - **Area 1A: West/Southwest Bloomington Annexation Area**

May 12, 2021

IF ONLY AREA #1A IS ANNEXED

Expense Items	Year 1				Year 2				Year 3				Year 4			
	%	Minimum Costs	%	Maximum Costs	%	Minimum Costs	%	Maximum Costs	%	Minimum Costs	%	Maximum Costs	%	Minimum Costs	%	Maximum Costs
Non Capital Expenses																
Admin - Deputy Director	0.35	$ 19,208	0.35	$ 38,417	0.35	$ 19,785	0.35	$ 39,569	0.35	$ 20,378	0.35	$ 40,756	0.35	$ 20,990	0.35	$ 41,979
Animal Control Officers	0.35	$ 32,829	0.35	$ 32,829	0.35	$ 33,814	0.35	$ 33,814	0.35	$ 34,828	0.35	$ 34,828	0.35	$ 35,873	0.35	$ 35,873
Animal Control Secretary	0.35	$ 11,874	0.35	$ 11,874	0.35	$ 12,231	0.35	$ 12,231	0.35	$ 12,597	0.35	$ 12,597	0.35	$ 12,975	0.35	$ 12,975
Animal Control Training	0.35	$ 1,397	0.35	$ 2,095	0.35	$ 1,439	0.35	$ 2,158	0.35	$ 1,482	0.35	$ 2,223	0.35	$ 1,527	0.35	$ 2,290
Animal Control OT/On-Call Pay	0.35	$ 1,746	0.35	$ 1,746	0.35	$ 1,799	0.35	$ 1,799	0.35	$ 1,853	0.35	$ 1,853	0.35	$ 1,908	0.35	$ 1,908
Animal Control Uniforms/Safety Vests	0.35	$ 908	0.35	$ 908	0.35	$ 935	0.35	$ 935	0.35	$ 963	0.35	$ 963	0.35	$ 992	0.35	$ 992
Facilities Maintenance Custodian	0.35	$ -	0.35	$ 19,208	0.35	$ -	0.35	$ 19,785	0.35	$ -	0.35	$ 20,378	0.35	$ -	0.35	$ 20,990
Fleet Maintenance Mechanic	0.35	$ 26,193	0.35	$ 52,387	0.35	$ 26,979	0.35	$ 53,958	0.35	$ 27,789	0.35	$ 55,577	0.35	$ 28,622	0.35	$ 57,244
Street MEO FTE's	0.35	$ 109,139	0.35	$ 174,622	0.35	$ 112,413	0.35	$ 179,861	0.35	$ 115,786	0.35	$ 185,257	0.35	$ 119,259	0.35	$ 190,815
Sanitation MEO FTE's	0.35	$ 46,100	0.35	$ 46,100	0.35	$ 47,483	0.35	$ 47,483	0.35	$ 48,908	0.35	$ 48,908	0.35	$ 50,375	0.35	$ 50,375
Street Lane Markings	0.35	$ 8,731	0.35	$ 8,731	0.35	$ 8,993	0.35	$ 8,993	0.35	$ 9,263	0.35	$ 9,263	0.35	$ 9,541	0.35	$ 9,541
Street Sweeping Disposal	0.35	$ 1,746	0.35	$ 1,746	0.35	$ 1,799	0.35	$ 1,799	0.35	$ 1,853	0.35	$ 1,853	0.35	$ 1,908	0.35	$ 1,908
Street Annual Signal Maintenance	0.35	$ 2,095	0.35	$ 3,492	0.35	$ 2,158	0.35	$ 3,597	0.35	$ 2,223	0.35	$ 3,705	0.35	$ 2,290	0.35	$ 3,816
Street Lighting Energy & Maint (1)	0.35	$ 11,004	0.35	$ 12,946	0.35	$ 11,334	0.35	$ 13,334	0.35	$ 11,674	0.35	$ 13,734	0.35	$ 12,024	0.35	$ 14,146
Street Rehab/Updates	0.35	$ 628,640	0.35	$ 698,489	0.35	$ 647,500	0.35	$ 719,444	0.35	$ 666,925	0.35	$ 741,027	0.35	$ 686,932	0.35	$ 763,258
Street Snow Events	0.35	$ 34,924	0.35	$ 52,387	0.35	$ 35,972	0.35	$ 53,958	0.35	$ 37,051	0.35	$ 55,577	0.35	$ 38,163	0.35	$ 57,244
Total Non Capital Expenses		**$ 936,537**		**$ 1,157,979**		**$ 964,633**		**$ 1,192,719**		**$ 993,572**		**$ 1,228,500**		**$ 1,023,379**		**$ 1,265,355**
Capital Expenses																
Street Lighting Equip Costs (1)	0.35	$ 271,180	0.35	$ 319,035		$ -		$ -		$ -		$ -		$ -		$ -
Animal Control Vehicles	0.35	$ 31,432	0.35	$ 31,432		$ -		$ -		$ -		$ -		$ -		$ -
Animal Capture & Handling Equip	0.35	$ 838	0.35	$ 838		$ -		$ -		$ -		$ -		$ -		$ -
Animal Control Livestock Trailer	0.35	$ 419	0.35	$ 419		$ -		$ -		$ -		$ -		$ -		$ -
Facilities Maintenance Vehicle	0.35	$ 12,224	0.35	$ 12,224		$ -		$ -		$ -		$ -		$ -		$ -
Fleet Maintenance Garage (2)	0.35	$ 104,773	0.35	$ 349,245		$ -		$ -		$ -		$ -		$ -		$ -
Street Tandem Dump Truck	0.35	$ 59,372	0.35	$ 59,372		$ -		$ -		$ -		$ -		$ -		$ -
Street Single Axle	0.35	$ 146,683	0.35	$ 146,683		$ -		$ -		$ -		$ -		$ -		$ -
Street One Ton Truck	0.35	$ 83,819	0.35	$ 83,819		$ -		$ -		$ -		$ -		$ -		$ -
Street Sweeper	0.35	$ -	0.35	$ 69,849		$ -		$ -		$ -		$ -		$ -		$ -
Sanitation Auto Side Loading Truck	0.35	$ 314,320	0.35	$ 314,320		$ -		$ -		$ -		$ -		$ -		$ -
Sanitation Auto Rear Loading Truck	0.35	$ 174,622	0.35	$ 174,622		$ -		$ -		$ -		$ -		$ -		$ -
Sanitation Trash/Recycling Carts	0.35	$ 165,891	0.35	$ 165,891		$ -		$ -		$ -		$ -		$ -		$ -
Total Capital Expenses		**$ 1,365,573**		**$ 1,727,748**		**$ -**		**$ -**		**$ -**		**$ -**		**$ -**		**$ -**
Total Non Cap/Capital Exp		**$ 2,302,110**		**$ 2,885,727**		**$ 964,633**		**$ 1,192,719**		**$ 993,572**		**$ 1,228,500**		**$ 1,023,379**		**$ 1,265,355**

Note (1): Non capital expenses for Years 2, 3, and 4 assume a 3% increase due to cost of inflation.

City of Bloomington - Annexation

DRAFT Projected Non-Capital & Capital Expenses

Transit Department - **Area 1A: West/Southwest Bloomington Annexation Area**

May 12, 2021

IF ONLY AREA #1A IS ANNEXED

Expense Items	Year 1				Year 2				Year 3				Year 4			
	%	Minimum Costs	%	Maximum Costs	%	Minimum Costs	%	Maximum Costs	%	Minimum Costs	%	Maximum Costs	%	Minimum Costs	%	Maximum Costs
Non Capital Expenses																
BT Access	0.35	$ 67,055	0.35	$ 67,055	0.35	$ 69,067	0.35	$ 69,067	0.35	$ 71,139	0.35	$ 71,139	0.35	$ 73,273	0.35	$ 73,273
Total Non Capital Expenses		**$ 67,055**		**$ 67,055**		**$ 69,067**		**$ 69,067**		**$ 71,139**		**$ 71,139**		**$ 73,273**		**$ 73,273**
Capital Expenses																
BT Access Vans	0.35	$ 55,879	0.35	$ 55,879		$ -		$ -		$ -		$ -		$ -		$ -
Total Capital Expenses		**$ 55,879**		**$ 55,879**		**$ -**		**$ -**		**$ -**		**$ -**		**$ -**		**$ -**
Total Non Cap/Capital Exp		**$ 122,934**		**$ 122,934**		**$ 69,067**		**$ 69,067**		**$ 71,139**		**$ 71,139**		**$ 73,273**		**$ 73,273**

Note (1): Non capital expenses for Years 2, 3, and 4 assume a 3% increase due to cost of inflation.

City of Bloomington - Annexation

DRAFT Projected Non-Capital & Capital Expenses

Utilities Department - **Area 1A: West/Southwest Bloomington Annexation Area**

May 12, 2021

IF ONLY AREA #1A IS ANNEXED

Expense Items	Year 1				Year 2				Year 3				Year 4			
	%	Minimum Costs	%	Maximum Costs	%	Minimum Costs	%	Maximum Costs	%	Minimum Costs	%	Maximum Costs	%	Minimum Costs	%	Maximum Costs
Non Capital Expenses																
Stormwater Employees	0.35	$ 157,160	0.35	$ 157,160	0.35	$ 161,875	0.35	$ 161,875	0.35	$ 166,731	0.35	$ 166,731	0.35	$ 171,733	0.35	$ 171,733
Total Non Capital Expenses		**$ 157,160**		**$ 157,160**		**$ 161,875**		**$ 161,875**		**$ 166,731**		**$ 166,731**		**$ 171,733**		**$ 171,733**
Capital Expenses																
Service Truck, Dump Truck, Backhoe	0.35	$ 65,309	0.35	$ 72,992		$ -		$ -		$ -		$ -		$ -		$ -
Infrastructure	0.35	$ 174,622	0.35	$ 349,245		$ -		$ -		$ -		$ -		$ -		$ -
Total Capital Expenses		**$ 239,931**		**$ 422,237**		**$ -**		**$ -**		**$ -**		**$ -**		**$ -**		**$ -**
Total Non Cap/Capital Exp		**$ 397,091**		**$ 579,397**		**$ 161,875**		**$ 161,875**		**$ 166,731**		**$ 166,731**		**$ 171,733**		**$ 171,733**

Note (1): Non capital expenses for Years 2, 3, and 4 assume a 3% increase due to cost of inflation.

City of Bloomington
Years 1-4 Annexation Revenue Projections: All Revenues Combined
May 12, 2021

City of Bloomington

Revenue Items	Year 1	Year 2	Year 3	Year 4
Max Levy Funds				
Property Taxes (1)	$ 2,514,647	$ 2,610,204	$ 2,709,391	$ 2,812,348
Financial Institutions Tax	$ 26,157	$ 27,151	$ 28,183	$ 29,254
Motor Vehicle/Aircraft Excise Tax	$ 113,644	$ 117,962	$ 122,445	$ 127,098
ABC Excise Tax Distribution	$ 10,067	$ 10,067	$ 10,067	$ 10,067
Cigarette Tax	$ 10,242	$ 10,242	$ 10,242	$ 10,242
Commercial Vehicle Excise Tax (CVET)	$ 9,643	$ 10,009	$ 10,389	$ 10,784
ABC Gallonage Tax Distribution	$ 31,335	$ 31,335	$ 31,335	$ 31,335
Total	**$ 2,715,735**	**$ 2,816,971**	**$ 2,922,053**	**$ 3,031,129**
Cumulative Capital Improvement Fund				
Cigarette Tax	$ 8,645	$ 8,645	$ 8,645	$ 8,645
Total	**$ 8,645**	**$ 8,645**	**$ 8,645**	**$ 8,645**
Local Income Tax - Certified Shares (LIT)				
LIT - Certified Shares	$ -	$ 442,124	$ 574,125	$ 613,536
Total	**$ -**	**$ 442,124**	**$ 574,125**	**$ 613,536**
Local Income Tax Public Safety Fund				
LIT Public Safety	$ -	$ 89,772	$ 89,772	$ 89,772
Total	**$ -**	**$ 89,772**	**$ 89,772**	**$ 89,772**
Local Road & Street Fund				
Local Road & Street Distributions	$ 117,583	$ 117,583	$ 117,583	$ 117,583
Total	**$ 117,583**	**$ 117,583**	**$ 117,583**	**$ 117,583**
Motor Vehicle Highway Fund				
Motor Vehicle Highway Distributions	$ 151,346	$ 151,346	$ 151,346	$ 151,346
Total	**$ 151,346**	**$ 151,346**	**$ 151,346**	**$ 151,346**
Combined Total	**$ 2,993,308**	**$ 3,626,440**	**$ 3,863,524**	**$ 4,012,010**

City of Bloomington
Years 1-4 Annexation Revenue Projections: All Revenues Combined
May 12, 2021

Bloomington Transportation

Revenue Items	Year 1	Year 2	Year 3	Year 4
Transportation General				
Property Taxes (1)	$ 110,515	$ 114,715	$ 119,074	$ 123,599
Financial Institutions Tax	$ 1,267	$ 1,315	$ 1,365	$ 1,417
CVET & Motor Vehicle/Aircraft Excise	$ 5,345	$ 5,548	$ 5,759	$ 5,978
Total	**$ 117,127**	**$ 121,578**	**$ 126,198**	**$ 130,993**
Count Option Income Tax Fund (COIT)				
COIT	$ -	$ 19,932	$ 25,883	$ 27,660
Total	**$ -**	**$ 19,932**	**$ 25,883**	**$ 27,660**
Combined Total	**$ 117,127**	**$ 141,510**	**$ 152,080**	**$ 158,653**

City of Bloomington

Annexation Revenue Projections - Property Tax Levy

May 12, 2021

NAV % Increase			
	2020 Pay 2021 NAV - Area #1A: West/Southwest	$	382,390,795
Divided by:	2020 Pay 2021 City NAV	$	4,333,222,851
Equals:	NAV % Increase		8.82%

Projected Maximum Levy Limit			
	2021 Factored Adjusted Tax Levy	$	32,571,397
Times:	Annexation Factor		1.0844
Equals:	New Maximum Levy Limit after Annexation	$	35,319,263

Projected Net Operating Property Tax			
	2021 Factored Adjusted Tax Levy	$	32,571,397
Times:	Annexation Factor / NAV % Increase		8.44%
Equals:	Projected Gross Property Taxes after Annexation	$	2,749,026
Times:	2021 Circuit Breaker %		14.24%
Minus:	Projected Circuit Breaker Amount after Annexation	$	391,461
Equals:	Projected Net Property Tax Increase after Annexation	$	2,357,565

City of Bloomington

Annexation Revenue Projections - Property Tax Levy

May 12, 2021

Projected Net CCD Property Tax			
	Total NAV for Annexation Area #1A: West/Southwest	$	382,390,795
Times:	CCD Property Tax Rate		4.79%
Equals:	Projected Gross Property Taxes after Annexation	$	183,165
Times:	2021 Circuit Breaker %		14.24%
Minus:	Projected Circuit Breaker Amount after Annexation	$	26,083
Equals:	Projected Net Property Tax Increase after Annexation	$	157,082

Projected Bloomington Transportation General Property Tax			
	Total NAV for Annexation Area #1A: West/Southwest	$	382,390,795
Times:	2021 Bloomington Transportation General Property Tax Rate	$	0.0337
Equals:	Projected Gross Property Taxes after Annexation	$	128,866
Times:	2021 Circuit Breaker %		14.24%
Minus:	Projected Circuit Breaker Credit	$	18,350
Equals:	Projected Net Property Tax Increase after Annexation	$	110,515

City of Bloomington

Annexation Revenue Projections - Local Road & Street Distributions

May 12, 2021

Projected % Increase in Bloomington Population		
	% of LRS Distribution based on population per IC 8-14-2-4	60%
	Total Projected Population for Annexation Area #1A: West/Southwest	3,987
Divided by:	City of Bloomington's Population	80,405
Equals:	Projected % Increase in Bloomington Population	4.96%
Projected LRS Distribution Increase Based on Population		
	Bloomington 2020 LRS Distribution	$ 1,009,010
Times:	% of LRS Distribution based on population	60%
Equals:	Bloomington LRS Distribution Based on Population	$ 605,406
Times:	Projected % Increase in Bloomington Population	4.96%
Equals:	**Projected Increase in LRS Distribution Based on Population**	**$ 30,020**

City of Bloomington

Annexation Revenue Projections - Local Road & Street Distributions

May 12, 2021

Projected % Increase in Bloomington Road Miles		
	% of LRS Distribution based on road miles per IC 8-14-2-4	40%
	Total Projected Road Miles for all Annexation Area #1A: West/Southwest	50.55
Divided by:	City of Bloomington Road Miles	233
Equals:	Projected % Increase in Bloomington Road Miles	21.70%
Projected LRS Distribution Increase Based on Road Miles		
	Bloomington 2020 LRS Distribution	$ 1,009,010
Times:	% of LRS Distribution based on road miles	40%
Equals:	Bloomington LRS Distribution Based on Road Miles	$ 403,604
Times:	Projected % Increase in Bloomington Road Miles	21.70%
Equals:	**Projected Increase in LRS Distribution Based on Road Miles**	**$ 87,563**

Projected LRS Distribution		
	Projected LRS Distribution Increase Based on Population	$ 30,020
Add:	Projected LRS Distribution Increase Based on Road Miles	$ 87,563
Equals:	**Projected LRS Distribution**	**$ 117,583**

City of Bloomington

Annexation Revenue Projections - Motor Vehicle Highway Distributions

May 12, 2021

2020 MVH Distribution Breakdown		
	% of MVH Distribution based on population per IC 8-14-1-3	100%
	City of Bloomington 2010 Census	80,405
Divided by:	Annexation Area #1A West/Southwest Projected Population	3,987
Equals:	Annexation Area Projected Population as % of current City population	4.96%
Times:	Bloomington 2020 MVH Distribution	3,052,153
Equals:	**Projected Bloomington Increase in MVH Distribution from Annexation**	**$ 151,346**

City of Bloomington

Annexation Revenue Projections - Miscellaneous Revenues

May 12, 2021

Other Revenues							
Miscellaneous Revenue							
		2020 Actual	% to levy / per capita		Proj Tax levy / Population		Addt Rev
Financial Institutions Tax	$	244,232	1.04%	$	2,514,647	$	26,157
Motor Vehicle/Aircraft Excise Tax	$	1,061,109	4.52%	$	2,514,647	$	113,644
ABC Excise Tax Distribution	$	87,434	108.74%		3,987	$	4,336
Cigarette Tax	$	47,547	59.13%		3,987	$	2,358
Commercial Vehicle Excise Tax (CVET)	$	73,552	0.31%	$	2,514,647	$	7,877
ABC Gallonage Tax Distribution	$	195,566	243.23%		3,987	$	9,697
CCI							
		2020 Actual	% to levy / per capita		Proj Tax levy / Population		Addt Rev
Cigarette Tax	$	174,338	217%	$	3,987	$	8,645
Bloomington Transportation							
		2020 Actual	% to levy / per capita		Proj Tax levy / Population		Addt Rev
Financial Institutions Tax	$	15,609	1.15%	$	110,515	$	1,267
CVET & Motor Vehicle/Aircraft Excise	$	65,862	4.84%	$	110,515	$	5,345

City of Bloomington - Annexation

Revenues Over Costs

All Departments Combined - **Area 1B: South-West Bloomington Annexation Area**

May 12, 2021

Revenues Over Minimal Costs	Year 1	Year 2	Year 3	Year 4
Total Revenues	$ 2,337,374	$ 2,804,895	$ 2,981,472	$ 3,092,143
Less: Non Capital Costs	$ 1,408,179	$ 1,551,527	$ 1,672,813	$ 1,819,546
Less: Capital Costs	$ 2,919,517	$ -	$ -	$ -
Equals: Revenue Over/(Under Costs)	$ (1,990,322)	$ 1,253,368	$ 1,308,659	$ 1,272,597
Less: Impoundment Fund(s) Deposits	$ -	$ 1,253,368	$ 1,308,659	$ 1,272,597
Equals: Net Revenue	**$ (1,990,322)**	**$ -**	**$ -**	**$ -**

Revenues Over Maximum Costs	Year 1	Year 2	Year 3	Year 4
Total Revenues	$ 2,337,374	$ 2,804,895	$ 2,981,472	$ 3,092,143
Less: Non Capital Costs	$ 1,826,253	$ 1,997,061	$ 2,168,999	$ 2,349,553
Less: Capital Costs	$ 5,596,229	$ -	$ -	$ -
Equals: Revenue Over/(Under Costs)	$ (5,085,108)	$ 807,834	$ 812,473	$ 742,590
Less: Impoundment Fund(s) Deposits	$ -	$ 807,834	$ 812,473	$ 742,590
Equals: Net Revenue	**$ (5,085,108)**	**$ -**	**$ -**	**$ -**

Note (1): The City is studying the idea of issuing a bond(s), utilizing the revenues from annexation (no new taxes for debt) to cash flow capital costs

Note (2): Net revenue will be placed in an impoundment fund

City of Bloomington - Annexation

Projected Non-Capital & Capital Expenses

All Departments Combined - **Area 1B: South-West Bloomington Annexation Area**

May 12, 2021

Expense Items	Year 1		Year 2		Year 3		Year 4	
	Minimum Costs	Maximum Costs	Minimum Costs	Maximum Costs	Minimum Costs	Maximum Costs	Minimum Costs	Maximum Costs
Total Non Capital Expenses	**$ 1,408,179**	**$ 1,826,253**	**$ 1,551,527**	**$ 1,997,061**	**$ 1,672,813**	**$ 2,168,999**	**$ 1,819,546**	**$ 2,349,553**
Total Capital Expenses	**$ 2,919,517**	**$ 5,596,229**	**$ -**	**$ -**	**$ -**	**$ -**	**$ -**	**$ -**
Total Non Cap/Capital Exp	**$ 4,327,696**	**$ 7,422,482**	**$ 1,551,527**	**$ 1,997,061**	**$ 1,672,813**	**$ 2,168,999**	**$ 1,819,546**	**$ 2,349,553**

City of Bloomington - Annexation

DRAFT Projected Non-Capital & Capital Expenses
City Clerk Department - Area 1B: West/Southwest Bloomington Annexation Area
May 12, 2021

IF ONLY AREA #1B IS ANNEXED

Expense Items	Year 1				Year 2				Year 3				Year 4			
	%	Minimum Costs	%	Maximum Costs	%	Minimum Costs	%	Maximum Costs	%	Minimum Costs	%	Maximum Costs	%	Minimum Costs	%	Maximum Costs
Non Capital Expenses																
Total Non Capital Expenses		$ -		$ -		$ -		$ -		$ -		$ -		$ -		$ -
Capital Expenses																
Total Capital Expenses		$ -		$ -		$ -		$ -		$ -		$ -		$ -		$ -
Total Non Cap/Capital Exp		$ -		$ -		$ -		$ -		$ -		$ -		$ -		$ -

City of Bloomington - Annexation

IF ONLY AREA #1B IS ANNEXED

DRAFT Projected Non-Capital & Capital Expenses
Community & Family Resources Department - **Area 1B: West/Southwest Bloomington Annexation Area**
May 12, 2021

Expense Items	Year 1				Year 2				Year 3				Year 4			
	%	Minimum Costs	%	Maximum Costs	%	Minimum Costs	%	Maximum Costs	%	Minimum Costs	%	Maximum Costs	%	Minimum Costs	%	Maximum Costs
Non Capital Expenses																
New Employees	0.24	$ 14,647	0.24	$ 14,647	0.24	$ 15,086	0.24	$ 15,086	0.24	$ 15,539	0.24	$ 15,539	0.24	$ 16,005	0.24	$ 16,005
Marketing	0.24	$ 1,953	0.24	$ 1,953	0.24	$ 2,011	0.24	$ 2,011	0.24	$ 2,072	0.24	$ 2,072	0.24	$ 2,134	0.24	$ 2,134
New Program Development	0.24	$ 6,103	0.24	$ 6,103	0.24	$ 6,286	0.24	$ 6,286	0.24	$ 6,475	0.24	$ 6,475	0.24	$ 6,669	0.24	$ 6,669
Total Non Capital Expenses		**$ 22,703**		**$ 22,703**		**$ 23,384**		**$ 23,384**		**$ 24,085**		**$ 24,085**		**$ 24,808**		**$ 24,808**
Capital Expenses																
Total Capital Expenses		**$ -**		**$ -**		**$ -**		**$ -**		**$ -**		**$ -**		**$ -**		**$ -**
Total Non Cap/Capital Exp		**$ 22,703**		**$ 22,703**		**$ 23,384**		**$ 23,384**		**$ 24,085**		**$ 24,085**		**$ 24,808**		**$ 24,808**

Note (1): Years 2, 3, and 4 assume a 3% increase due to cost of inflation.

City of Bloomington - Annexation

IF ONLY AREA #1B IS ANNEXED

DRAFT Projected Non-Capital & Capital Expenses
Controller Department - **Area 1B: West/Southwest Bloomington Annexation Area**
May 12, 2021

Expense Items	Year 1				Year 2				Year 3				Year 4			
	%	Minimum Costs	%	Maximum Costs	%	Minimum Costs	%	Maximum Costs	%	Minimum Costs	%	Maximum Costs	%	Minimum Costs	%	Maximum Costs
Non Capital Expenses																
New Employees	0.24	$ -	0.24	$ 20,006	0.24	$ -	0.24	$ 20,607	0.24	$ -	0.24	$ 21,225	0.24	$ -	0.24	$ 21,861
Supplies	0.24	$ -	0.24	$ 267	0.24	$ -	0.24	$ 275	0.24	$ -	0.24	$ 283	0.24	$ -	0.24	$ 292
Other Services	0.24	$ 122,057	0.24	$ 122,057	0.24	$ 122,057	0.24	$ 122,057	0.24	$ 122,057	0.24	$ 122,057	0.24	$ 122,057	0.24	$ 122,057
Total Non Capital Expenses		**$ 122,057**		**$ 142,330**		**$ 122,057**		**$ 142,938**		**$ 122,057**		**$ 143,565**		**$ 122,057**		**$ 144,210**
Capital Expenses																
Total Capital Expenses		**$ -**		**$ -**		**$ -**		**$ -**		**$ -**		**$ -**		**$ -**		**$ -**
Total Non Cap/Capital Exp		**$ 122,057**		**$ 142,330**		**$ 122,057**		**$ 142,938**		**$ 122,057**		**$ 143,565**		**$ 122,057**		**$ 144,210**

Note (1): Years 2, 3, and 4 assume a 3% increase due to cost of inflation.

City of Bloomington - Annexation

IF ONLY AREA #1B IS ANNEXED

DRAFT Projected Non-Capital & Capital Expenses
Council Department - **Area 1B: West/Southwest Bloomington Annexation Area**
May 12, 2021

Expense Items	Year 1				Year 2				Year 3				Year 4			
	%	Minimum Costs	%	Maximum Costs	%	Minimum Costs	%	Maximum Costs	%	Minimum Costs	%	Maximum Costs	%	Minimum Costs	%	Maximum Costs
Non Capital Expenses																
Total Non Capital Expenses		$ -		$ -		$ -		$ -		$ -		$ -		$ -		$ -
Capital Expenses																
Total Capital Expenses		$ -		$ -		$ -		$ -		$ -		$ -		$ -		$ -
Total Non Cap/Capital Exp		$ -		$ -		$ -		$ -		$ -		$ -		$ -		$ -

City of Bloomington - Annexation

DRAFT Projected Non-Capital & Capital Expenses

ESD Department - **Area 1B: West/Southwest Bloomington Annexation Area**

May 12, 2021

IF ONLY AREA #1B IS ANNEXED

Expense Items	Year 1				Year 2				Year 3				Year 4			
	%	Minimum Costs	%	Maximum Costs	%	Minimum Costs	%	Maximum Costs	%	Minimum Costs	%	Maximum Costs	%	Minimum Costs	%	Maximum Costs
Non Capital Expenses																
Labor Support	0.24	$ 18,309	0.24	$ 18,309	0.24	$ 18,309	0.24	$ 18,309	0.24	$ -	0.24	$ -	0.24	$ -	0.24	$ -
Total Non Capital Expenses		**$ 18,309**		**$ 18,309**		**$ 18,309**		**$ 18,309**		**$ -**		**$ -**		**$ -**		**$ -**
Capital Expenses																
Total Capital Expenses		**$ -**		**$ -**		**$ -**		**$ -**		**$ -**		**$ -**		**$ -**		**$ -**
Total Non Cap/Capital Exp		**$ 18,309**		**$ 18,309**		**$ 18,309**		**$ 18,309**		**$ -**		**$ -**		**$ -**		**$ -**

Note (1): Non capital expenses for Years 2, 3, and 4 assume a 3% increase due to cost of inflation.

City of Bloomington - Annexation

DRAFT Projected Non-Capital & Capital Expenses

Engineering Department - **Area 1B: West/Southwest Bloomington Annexation Area**

May 12, 2021

IF ONLY AREA #1B IS ANNEXED

Expense Items	Year 1				Year 2				Year 3				Year 4			
	%	Minimum Costs	%	Maximum Costs	%	Minimum Costs	%	Maximum Costs	%	Minimum Costs	%	Maximum Costs	%	Minimum Costs	%	Maximum Costs
Non Capital Expenses																
New Project Manager	0.24	$ 12,206	0.24	$ 13,182	0.24	$ 12,572	0.24	$ 13,578	0.24	$ 12,949	0.24	$ 13,985	0.24	$ 13,337	0.24	$ 14,404
New Engineering Field Specialist	0.24	$ 11,717	0.24	$ 12,694	0.24	$ 12,069	0.24	$ 13,075	0.24	$ 12,431	0.24	$ 13,467	0.24	$ 12,804	0.24	$ 13,871
Supplies	0.24	$ 1,587	0.24	$ 1,587	0.24	$ 1,634	0.24	$ 1,634	0.24	$ 1,683	0.24	$ 1,683	0.24	$ 1,734	0.24	$ 1,734
Travel, Dues & Instructions	0.24	$ 366	0.24	$ 366	0.24	$ 377	0.24	$ 377	0.24	$ 388	0.24	$ 388	0.24	$ 400	0.24	$ 400
Total Non Capital Expenses		**$ 25,876**		**$ 27,829**		**$ 26,652**		**$ 28,664**		**$ 27,452**		**$ 29,524**		**$ 28,275**		**$ 30,409**
Capital Expenses																
Trucks	0.24	$ 12,206	0.24	$ 12,206												
Phones/Tablets	0.24	$ 488	0.24	$ 488												
Work Space Expansion	0.24	$ 12,206	0.24	$ 24,411												
Engineering Projects	0.24	$ 414,994	0.24	$ 414,994												
Total Capital Expenses		**$ 439,893**		**$ 452,099**		**$ -**		**$ -**		**$ -**		**$ -**		**$ -**		**$ -**
Total Non Cap/Capital Exp		**$ 465,769**		**$ 479,928**		**$ 26,652**		**$ 28,664**		**$ 27,452**		**$ 29,524**		**$ 28,275**		**$ 30,409**

Note (1): Non capital expenses for Years 2, 3, and 4 assume a 3% increase due to cost of inflation.

City of Bloomington - Annexation

DRAFT Projected Non-Capital & Capital Expenses

Fire Department - **Area 1B: West/Southwest Bloomington Annexation Area**

May 12, 2021

IF ONLY AREA #1B IS ANNEXED

Expense Items	Year 1				Year 2				Year 3				Year 4			
	%	Minimum Costs	%	Maximum Costs	%	Minimum Costs	%	Maximum Costs	%	Minimum Costs	%	Maximum Costs	%	Minimum Costs	%	Maximum Costs
Non Capital Expenses																
Captains		$ -		$ -		$ -		$ -		$ -		$ -		$ -		$ -
Chauffeurs		$ -		$ -		$ -		$ -		$ -		$ -		$ -		$ -
Firefighters		$ -		$ -		$ -		$ -		$ -		$ -		$ -		$ -
Deputy Fire Marshal		$ -		$ -		$ -		$ -		$ -		$ -		$ -		$ -
Apparatus Operating Maintenance		$ -		$ -		$ -		$ -		$ -		$ -		$ -		$ -
Fire Station Annual Maintenance		$ -		$ -		$ -		$ -		$ -		$ -		$ -		$ -
Total Non Capital Expenses		**$ -**		**$ -**		**$ -**		**$ -**		**$ -**		**$ -**		**$ -**		**$ -**
Capital Expenses																
Station Upgrade		$ -		$ -		$ -		$ -		$ -		$ -		$ -		$ -
Fire Engine Pumper		$ -		$ -		$ -		$ -		$ -		$ -		$ -		$ -
SCBA Inventory (6)		$ -		$ -		$ -		$ -		$ -		$ -		$ -		$ -
Personal Protective Equipment (5)		$ -		$ -		$ -		$ -		$ -		$ -		$ -		$ -
Office Reconfiguration/Furniture		$ -		$ -		$ -		$ -		$ -		$ -		$ -		$ -
Communication Equipment		$ -		$ -		$ -		$ -		$ -		$ -		$ -		$ -
Total Capital Expenses		**$ -**		**$ -**		**$ -**		**$ -**		**$ -**		**$ -**		**$ -**		**$ -**
Total Non Cap/Capital Exp		**$ -**		**$ -**		**$ -**		**$ -**		**$ -**		**$ -**		**$ -**		**$ -**

Note (1): Based on Fire service being supplied to Richland and Salt Creek Townships.

City of Bloomington - Annexation

DRAFT Projected Non-Capital & Capital Expenses

HAND Department - **Area 1B: West/Southwest Bloomington Annexation Area**

May 12, 2021

IF ONLY AREA #1B IS ANNEXED

Expense Items	Year 1				Year 2				Year 3				Year 4			
	%	Minimum Costs	%	Maximum Costs	%	Minimum Costs	%	Maximum Costs	%	Minimum Costs	%	Maximum Costs	%	Minimum Costs	%	Maximum Costs
Non Capital Expenses																
Inspectors	0.24	$ 22,163	0.24	$ 44,325	0.24	$ 22,827	0.24	$ 45,655	0.24	$ 23,512	0.24	$ 47,025	0.24	$ 24,218	0.24	$ 48,435
Administrative Assistant	0.24	$ 8,365	0.24	$ 16,730	0.24	$ 8,616	0.24	$ 17,232	0.24	$ 8,874	0.24	$ 17,749	0.24	$ 9,141	0.24	$ 18,281
Supplies/Other	0.24	$ 732	0.24	$ 1,221	0.24	$ 754	0.24	$ 1,257	0.24	$ 777	0.24	$ 1,295	0.24	$ 800	0.24	$ 1,334
Total Non Capital Expenses		**$ 31,260**		**$ 62,276**		**$ 32,198**		**$ 64,144**		**$ 33,164**		**$ 66,069**		**$ 34,159**		**$ 68,051**
Capital Expenses																
Inspector Vehicles	0.24	$ 10,703	0.24	$ 21,407												
Inspector Computers	0.24	$ 1,221	0.24	$ 2,441												
Total Capital Expenses		**$ 11,924**		**$ 23,848**		**$ -**		**$ -**		**$ -**		**$ -**		**$ -**		**$ -**
Total Non Cap/Capital Exp		**$ 43,184**		**$ 86,124**		**$ 32,198**		**$ 64,144**		**$ 33,164**		**$ 66,069**		**$ 34,159**		**$ 68,051**

Note (1): Non capital expenses for Years 2, 3, and 4 assume a 3% increase due to cost of inflation.

City of Bloomington - Annexation

DRAFT Projected Non-Capital & Capital Expenses

IF ONLY AREA #1B IS ANNEXED

Human Resources Department - **Area 1B: West/Southwest Bloomington Annexation Area**

May 12, 2021

Expense Items	Year 1				Year 2				Year 3				Year 4			
	%	Minimum Costs	%	Maximum Costs	%	Minimum Costs	%	Maximum Costs	%	Minimum Costs	%	Maximum Costs	%	Minimum Costs	%	Maximum Costs
Non Capital Expenses																
Special Project Manager	0.24	$ 20,017	0.24	$ 20,017	0.24	$ 20,618	0.24	$ 20,618	0.24	$ 21,236	0.24	$ 21,236	0.24	$ 21,873	0.24	$ 21,873
Administrative Assistant	0.24	$ 10,253	0.24	$ 10,253	0.24	$ 10,560	0.24	$ 10,560	0.24	$ 10,877	0.24	$ 10,877	0.24	$ 11,203	0.24	$ 11,203
Training/Professional Dues	0.24	$ 193	0.24	$ 395	0.24	$ 199	0.24	$ 199	0.24	$ 205	0.24	$ 205	0.24	$ 211	0.24	$ 211
Supplies	0.24	$ 122	0.24	$ 500	0.24	$ 126	0.24	$ 251	0.24	$ 129	0.24	$ 259	0.24	$ 133	0.24	$ 267
Total Non Capital Expenses		**$ 30,585**		**$ 31,165**		**$ 31,503**		**$ 31,628**		**$ 32,448**		**$ 32,577**		**$ 33,421**		**$ 33,554**
Capital Expenses																
Computer/Office Equip	0.24	$ 610	0.24	$ 1,221												
Total Capital Expenses		**$ 610**		**$ 1,221**		**$ -**		**$ -**		**$ -**		**$ -**		**$ -**		**$ -**
Total Non Cap/Capital Exp		**$ 31,195**		**$ 32,386**		**$ 31,503**		**$ 31,628**		**$ 32,448**		**$ 32,577**		**$ 33,421**		**$ 33,554**

Note (1): Non capital expenses for Years 2, 3, and 4 assume a 3% increase due to cost of inflation.

City of Bloomington - Annexation

DRAFT Projected Non-Capital & Capital Expenses

ITS Department - **Area 1B: West/Southwest Bloomington Annexation Area**

May 12, 2021

IF ONLY AREA #1B IS ANNEXED

Expense Items	Year 1				Year 2				Year 3				Year 4			
	%	Minimum Costs	%	Maximum Costs	%	Minimum Costs	%	Maximum Costs	%	Minimum Costs	%	Maximum Costs	%	Minimum Costs	%	Maximum Costs
Non Capital Expenses																
Annual IT Cost for New City Employee	0.24	$ 261	0.24	$ 261	0.24	$ 269	0.24	$ 269	0.24	$ 277	0.24	$ 277	0.24	$ 285	0.24	$ 285
Total Non Capital Expenses		**$ 261**		**$ 261**		**$ 269**		**$ 269**		**$ 277**		**$ 277**		**$ 285**		**$ 285**
Capital Expenses																
	0.24	$ 436	0.24	$ 436												
Total Capital Expenses		**$ 436**		**$ 436**		**$ -**		**$ -**		**$ -**		**$ -**		**$ -**		**$ -**
Total Non Cap/Capital Exp		**$ 697**		**$ 697**		**$ 269**		**$ 269**		**$ 277**		**$ 277**		**$ 285**		**$ 285**

Note (1): Non capital expenses for Years 2, 3, and 4 assume a 3% increase due to cost of inflation.

City of Bloomington - Annexation

DRAFT Projected Non-Capital & Capital Expenses

Legal Department - **Area 1B: West/Southwest Bloomington Annexation Area**

May 12, 2021

IF ONLY AREA #1B IS ANNEXED

Expense Items	Year 1				Year 2				Year 3				Year 4			
	%	Minimum Costs	%	Maximum Costs	%	Minimum Costs	%	Maximum Costs	%	Minimum Costs	%	Maximum Costs	%	Minimum Costs	%	Maximum Costs
Non Capital Expenses																
Outside Legal Fees	0.24	$ 732	0.24	$ 6,103	0.24	$ 754	0.24	$ 6,286	0.24	$ 777	0.24	$ 6,475	0.24	$ 800	0.24	$ 6,669
Total Non Capital Expenses		**$ 732**		**$ 6,103**		**$ 754**		**$ 6,286**		**$ 777**		**$ 6,475**		**$ 800**		**$ 6,669**
Capital Expenses																
Total Capital Expenses		**$ -**		**$ -**		**$ -**		**$ -**		**$ -**		**$ -**		**$ -**		**$ -**
Total Non Cap/Capital Exp		**$ 732**		**$ 6,103**		**$ 754**		**$ 6,286**		**$ 777**		**$ 6,475**		**$ 800**		**$ 6,669**

Note (1): Non capital expenses for Years 2, 3, and 4 assume a 3% increase due to cost of inflation.

City of Bloomington - Annexation

IF ONLY AREA #1B IS ANNEXED

DRAFT Projected Non-Capital & Capital Expenses
Mayor Department - **Area 1B: West/Southwest Bloomington Annexation Area**
May 12, 2021

Expense Items	Year 1				Year 2				Year 3				Year 4			
	%	Minimum Costs	%	Maximum Costs	%	Minimum Costs	%	Maximum Costs	%	Minimum Costs	%	Maximum Costs	%	Minimum Costs	%	Maximum Costs
Non Capital Expenses																
New Employee	0.24	$ 36,617	0.24	$ 36,617	0.24	$ 36,617	0.24	$ 36,617	0.24	$ 36,617	0.24	$ 36,617	0.24	$ 36,617	0.24	$ 36,617
Total Non Capital Expenses		**$ 36,617**		**$ 36,617**		**$ 36,617**		**$ 36,617**		**$ 36,617**		**$ 36,617**		**$ 36,617**		**$ 36,617**
Capital Expenses																
Total Capital Expenses		**$ -**		**$ -**		**$ -**		**$ -**		**$ -**		**$ -**		**$ -**		**$ -**
Total Non Cap/Capital Exp		**$ 36,617**		**$ 36,617**		**$ 36,617**		**$ 36,617**		**$ 36,617**		**$ 36,617**		**$ 36,617**		**$ 36,617**

City of Bloomington - Annexation

DRAFT Projected Non-Capital & Capital Expenses

Parks Department - **Area 1B: West/Southwest Bloomington Annexation Area**

May 12, 2021

IF ONLY AREA #1B IS ANNEXED

Expense Items	Year 1				Year 2				Year 3				Year 4			
	%	Minimum Costs	%	Maximum Costs	%	Minimum Costs	%	Maximum Costs	%	Minimum Costs	%	Maximum Costs	%	Minimum Costs	%	Maximum Costs
Non Capital Expenses																
Seasonal Employee	0.24	$ 35,448	0.24	$ 124,069	0.24	$ 36,512	0.24	$ 127,791	0.24	$ 37,607	0.24	$ 131,625	0.24	$ 38,735	0.24	$ 135,574
Full Time Staff	0.24	$ 20,933	0.24	$ 22,800	0.24	$ 21,561	0.24	$ 23,484	0.24	$ 22,207	0.24	$ 24,189	0.24	$ 22,874	0.24	$ 24,914
FT Union Maint. / Admin. Staff	0.24	$ 11,089	0.24	$ 18,298	0.24	$ 11,421	0.24	$ 18,847	0.24	$ 11,764	0.24	$ 19,413	0.24	$ 12,117	0.24	$ 19,995
Supplies - Grounds & Facilities	0.24	$ 4,649	0.24	$ 18,598	0.24	$ 4,789	0.24	$ 19,156	0.24	$ 4,933	0.24	$ 19,730	0.24	$ 5,081	0.24	$ 20,322
Labor-Grounds & Facilities	0.24	$ 6,171	0.24	$ 24,705	0.24	$ -	0.24	$ -	0.24	$ -	0.24	$ -	0.24	$ -	0.24	$ -
Miscellaneous	0.24	$ 557	0.24	$ 2,226	0.24	$ -	0.24	$ -	0.24	$ -	0.24	$ -	0.24	$ -	0.24	$ -
Total Non Capital Expenses		**$ 78,847**		**$ 210,696**		**$ 74,282**		**$ 189,278**		**$ 76,511**		**$ 194,956**		**$ 78,806**		**$ 200,805**
Capital Expenses																
New Trails	0.24	$ 329,554	0.24	$ 1,428,604												
New Parks	0.24	$ 790,929	0.24	$ 1,928,500												
Total Capital Expenses		**$ 1,120,483**		**$ 3,357,104**		**$ -**		**$ -**		**$ -**		**$ -**		**$ -**		**$ -**
Total Non Cap/Capital Exp		**$ 1,199,330**		**$ 3,567,801**		**$ 74,282**		**$ 189,278**		**$ 76,511**		**$ 194,956**		**$ 78,806**		**$ 200,805**

Note (1): Non capital expenses for Years 2, 3, and 4 assume a 3% increase due to cost of inflation.

City of Bloomington - Annexation

DRAFT Projected Non-Capital & Capital Expenses

Planning Department - **Area 1B: West/Southwest Bloomington Annexation Area**

May 12, 2021

IF ONLY AREA #1B IS ANNEXED

Expense Items	Year 1				Year 2				Year 3				Year 4			
	%	Minimum Costs	%	Maximum Costs	%	Minimum Costs	%	Maximum Costs	%	Minimum Costs	%	Maximum Costs	%	Minimum Costs	%	Maximum Costs
Non Capital Expenses																
Development Services (DS) - Zoning Planner (1)	0.24	$ 10,985	0.24	$ 10,985	0.24	$ 11,315	0.24	$ 11,315	0.24	$ 11,654	0.24	$ 11,654	0.24	$ 12,004	0.24	$ 12,004
(DS) - Senior Zoning Planner (1)	0.24	$ 13,914	0.24	$ 13,914	0.24	$ 14,332	0.24	$ 14,332	0.24	$ 14,762	0.24	$ 14,762	0.24	$ 15,205	0.24	$ 15,205
(DS) - Zoning Compliance Planner (1)	0.24	$ 12,206	0.24	$ 12,206	0.24	$ 12,572	0.24	$ 12,572	0.24	$ 12,949	0.24	$ 12,949	0.24	$ 13,337	0.24	$ 13,337
Miscellaneous	0.24	$ 2,020	0.24	$ 2,020	0.24	$ 2,081	0.24	$ 2,081	0.24	$ 2,143	0.24	$ 2,143	0.24	$ 2,207	0.24	$ 2,207
Total Non Capital Expenses		**$ 39,125**		**$ 39,125**		**$ 40,299**		**$ 40,299**		**$ 41,508**		**$ 41,508**		**$ 42,753**		**$ 42,753**
Capital Expenses																
Zoning New Land Mass	0.24	$ 24,411	0.24	$ 24,411												
Database	0.24	$ 36,617	0.24	$ 36,617												
Total Capital Expenses		**$ 61,028**		**$ 61,028**		**$ -**		**$ -**		**$ -**		**$ -**		**$ -**		**$ -**
Total Non Cap/Capital Exp		**$ 100,154**		**$ 100,154**		**$ 40,299**		**$ 40,299**		**$ 41,508**		**$ 41,508**		**$ 42,753**		**$ 42,753**

Note (1): Non capital expenses for Years 2, 3, and 4 assume a 3% increase due to cost of inflation.

City of Bloomington - Annexation

DRAFT Projected Non-Capital & Capital Expenses

Police Department - **Area 1B: West/Southwest Bloomington Annexation Area**

May 12, 2021

IF ONLY AREA #1B IS ANNEXED

Expense Items	Year 1				Year 2				Year 3				Year 4			
	%	Minimum Costs	%	Maximum Costs	%	Minimum Costs	%	Maximum Costs	%	Minimum Costs	%	Maximum Costs	%	Minimum Costs	%	Maximum Costs
Non Capital Expenses																
Officer	0.24	$ 69,313	0.24	$ 86,642	0.24	$ 142,786	0.24	$ 178,482	0.24	$ 202,220	0.24	$ 257,371	0.24	$ 265,092	0.24	$ 340,833
Detective	0.24	$ 35,634	0.24	$ 35,634	0.24	$ 55,055	0.24	$ 73,407	0.24	$ 75,609	0.24	$ 113,413	0.24	$ 97,346	0.24	$ 136,285
Sergeant	0.24	$ 22,910	0.24	$ 45,819	0.24	$ 47,194	0.24	$ 70,791	0.24	$ 72,915	0.24	$ 97,220	0.24	$ 100,136	0.24	$ 125,170
Lieutenant	0.24	$ 23,497	0.24	$ 23,497	0.24	$ 24,202	0.24	$ 24,202	0.24	$ 24,928	0.24	$ 24,928	0.24	$ 25,676	0.24	$ 25,676
Records	0.24	$ 12,858	0.24	$ 25,715	0.24	$ 13,243	0.24	$ 26,487	0.24	$ 13,641	0.24	$ 27,281	0.24	$ 14,050	0.24	$ 28,100
Evidence Tech	0.24	$ 16,785	0.24	$ 33,570	0.24	$ 17,288	0.24	$ 34,577	0.24	$ 17,807	0.24	$ 35,614	0.24	$ 18,341	0.24	$ 36,682
Police Car Maintenance	0.24	$ 6,347	0.24	$ 7,934	0.24	$ 6,537	0.24	$ 8,172	0.24	$ 6,733	0.24	$ 8,417	0.24	$ 6,935	0.24	$ 8,669
Clothing Allowance	0.24	$ 3,125	0.24	$ 3,906	0.24	$ 3,218	0.24	$ 4,023	0.24	$ 3,315	0.24	$ 4,144	0.24	$ 3,414	0.24	$ 4,268
Total Non Capital Expenses		**$ 190,468**		**$ 262,717**		**$ 309,524**		**$ 420,140**		**$ 417,168**		**$ 568,388**		**$ 530,991**		**$ 705,683**
Capital Expenses																
Building Remodel	0.24	$ 36,617	0.24	$ 48,823												
Police Cars	0.24	$ 66,204	0.24	$ 82,755												
Equipment/Uniforms	0.24	$ 8,066	0.24	$ 10,370												
Body Cams	0.24	$ 2,734	0.24	$ 3,515												
Portable Radios	0.24	$ 10,253	0.24	$ 13,182												
Total Capital Expenses		**$ 123,873**		**$ 158,645**		**$ -**		**$ -**		**$ -**		**$ -**		**$ -**		**$ -**
Total Non Cap/Capital Exp		**$ 314,342**		**$ 421,362**		**$ 309,524**		**$ 420,140**		**$ 417,168**		**$ 568,388**		**$ 530,991**		**$ 705,683**

Note (1): Non capital expenses for Years 2, 3, and 4 assume a 3% increase due to cost of inflation.

City of Bloomington - Annexation

DRAFT Projected Non-Capital & Capital Expenses

Public Works Department - **Area 1B: West/Southwest Bloomington Annexation Area**

May 12, 2021

IF ONLY AREA #1B IS ANNEXED

Expense Items	Year 1				Year 2				Year 3				Year 4			
	%	Minimum Costs	%	Maximum Costs	%	Minimum Costs	%	Maximum Costs	%	Minimum Costs	%	Maximum Costs	%	Minimum Costs	%	Maximum Costs
Non Capital Expenses																
Admin - Deputy Director	0.24	$ 13,426	0.24	$ 26,853	0.24	$ 13,829	0.24	$ 27,658	0.24	$ 14,244	0.24	$ 28,488	0.24	$ 14,671	0.24	$ 29,342
Animal Control Officers	0.24	$ 22,947	0.24	$ 22,947	0.24	$ 23,635	0.24	$ 23,635	0.24	$ 24,344	0.24	$ 24,344	0.24	$ 25,074	0.24	$ 25,074
Animal Control Secretary	0.24	$ 8,300	0.24	$ 8,300	0.24	$ 8,549	0.24	$ 8,549	0.24	$ 8,805	0.24	$ 8,805	0.24	$ 9,069	0.24	$ 9,069
Animal Control Training	0.24	$ 976	0.24	$ 1,465	0.24	$ 1,006	0.24	$ 1,509	0.24	$ 1,036	0.24	$ 1,554	0.24	$ 1,067	0.24	$ 1,600
Animal Control OT/On-Call Pay	0.24	$ 1,221	0.24	$ 1,221	0.24	$ 1,257	0.24	$ 1,257	0.24	$ 1,295	0.24	$ 1,295	0.24	$ 1,334	0.24	$ 1,334
Animal Control Uniforms/Safety Vests	0.24	$ 635	0.24	$ 635	0.24	$ 654	0.24	$ 654	0.24	$ 673	0.24	$ 673	0.24	$ 694	0.24	$ 694
Facilities Maintenance Custodian	0.24	$ -	0.24	$ 13,426	0.24	$ -	0.24	$ 13,829	0.24	$ -	0.24	$ 14,244	0.24	$ -	0.24	$ 14,671
Fleet Maintenance Mechanic	0.24	$ 18,309	0.24	$ 36,617	0.24	$ 18,858	0.24	$ 37,716	0.24	$ 19,424	0.24	$ 38,847	0.24	$ 20,006	0.24	$ 40,012
Street MEO FTE's	0.24	$ 76,286	0.24	$ 122,057	0.24	$ 78,574	0.24	$ 125,719	0.24	$ 80,931	0.24	$ 129,490	0.24	$ 83,359	0.24	$ 133,375
Sanitation MEO FTE's	0.24	$ 32,223	0.24	$ 32,223	0.24	$ 33,190	0.24	$ 33,190	0.24	$ 34,185	0.24	$ 34,185	0.24	$ 35,211	0.24	$ 35,211
Street Lane Markings	0.24	$ 6,103	0.24	$ 6,103	0.24	$ 6,286	0.24	$ 6,286	0.24	$ 6,475	0.24	$ 6,475	0.24	$ 6,669	0.24	$ 6,669
Street Sweeping Disposal	0.24	$ 1,221	0.24	$ 1,221	0.24	$ 1,257	0.24	$ 1,257	0.24	$ 1,295	0.24	$ 1,295	0.24	$ 1,334	0.24	$ 1,334
Street Annual Signal Maintenance	0.24	$ 1,465	0.24	$ 2,441	0.24	$ 1,509	0.24	$ 2,514	0.24	$ 1,554	0.24	$ 2,590	0.24	$ 1,600	0.24	$ 2,667
Street Lighting Energy & Maint (1)	0.24	$ 7,691	0.24	$ 9,049	0.24	$ 7,922	0.24	$ 9,320	0.24	$ 8,160	0.24	$ 9,600	0.24	$ 8,405	0.24	$ 9,888
Street Rehab/Updates	0.24	$ 439,405	0.24	$ 488,228	0.24	$ 452,587	0.24	$ 502,875	0.24	$ 466,165	0.24	$ 517,961	0.24	$ 480,150	0.24	$ 533,500
Street Snow Events	0.24	$ 24,411	0.24	$ 36,617	0.24	$ 25,144	0.24	$ 37,716	0.24	$ 25,898	0.24	$ 38,847	0.24	$ 26,675	0.24	$ 40,012
Total Non Capital Expenses		**$ 654,618**		**$ 809,401**		**$ 674,256**		**$ 833,683**		**$ 694,484**		**$ 858,693**		**$ 715,319**		**$ 884,454**
Capital Expenses																
Street Lighting Equip Costs (1)	0.24	$ 189,548	0.24	$ 222,998		$ -		$ -		$ -		$ -		$ -		$ -
Animal Control Vehicles	0.24	$ 21,970	0.24	$ 21,970		$ -		$ -		$ -		$ -		$ -		$ -
Animal Capture & Handling Equip	0.24	$ 586	0.24	$ 586		$ -		$ -		$ -		$ -		$ -		$ -
Animal Control Livestock Trailer	0.24	$ 293	0.24	$ 293		$ -		$ -		$ -		$ -		$ -		$ -
Facilities Maintenance Vehicle	0.24	$ 8,544	0.24	$ 8,544		$ -		$ -		$ -		$ -		$ -		$ -
Fleet Maintenance Garage (2)	0.24	$ 73,234	0.24	$ 244,114		$ -		$ -		$ -		$ -		$ -		$ -
Street Tandem Dump Truck	0.24	$ 41,499	0.24	$ 41,499		$ -		$ -		$ -		$ -		$ -		$ -
Street Single Axle	0.24	$ 102,528	0.24	$ 102,528		$ -		$ -		$ -		$ -		$ -		$ -
Street One Ton Truck	0.24	$ 58,587	0.24	$ 58,587		$ -		$ -		$ -		$ -		$ -		$ -
Street Sweeper	0.24	$ -	0.24	$ 48,823		$ -		$ -		$ -		$ -		$ -		$ -
Sanitation Auto Side Loading Truck	0.24	$ 219,703	0.24	$ 219,703		$ -		$ -		$ -		$ -		$ -		$ -
Sanitation Auto Rear Loading Truck	0.24	$ 122,057	0.24	$ 122,057		$ -		$ -		$ -		$ -		$ -		$ -
Sanitation Trash/Recycling Carts	0.24	$ 115,954	0.24	$ 115,954		$ -		$ -		$ -		$ -		$ -		$ -
Total Capital Expenses		**$ 954,504**		**$ 1,207,656**		**$ -**		**$ -**		**$ -**		**$ -**		**$ -**		**$ -**
Total Non Cap/Capital Exp		**$ 1,609,122**		**$ 2,017,057**		**$ 674,256**		**$ 833,683**		**$ 694,484**		**$ 858,693**		**$ 715,319**		**$ 884,454**

Note (1): Non capital expenses for Years 2, 3, and 4 assume a 3% increase due to cost of inflation.

City of Bloomington - Annexation

DRAFT Projected Non-Capital & Capital Expenses

Transit Department - **Area 1B: West/Southwest Bloomington Annexation Area**

May 12, 2021

IF ONLY AREA #1B IS ANNEXED

Expense Items	Year 1				Year 2				Year 3				Year 4			
	%	Minimum Costs	%	Maximum Costs	%	Minimum Costs	%	Maximum Costs	%	Minimum Costs	%	Maximum Costs	%	Minimum Costs	%	Maximum Costs
Non Capital Expenses																
BT Access	0.24	$ 46,870	0.24	$ 46,870	0.24	$ 48,276	0.24	$ 48,276	0.24	$ 49,724	0.24	$ 49,724	0.24	$ 51,216	0.24	$ 51,216
Total Non Capital Expenses		**$ 46,870**		**$ 46,870**		**$ 48,276**		**$ 48,276**		**$ 49,724**		**$ 49,724**		**$ 51,216**		**$ 51,216**
Capital Expenses																
BT Access Vans	0.24	$ 39,058	0.24	$ 39,058		$ -		$ -		$ -		$ -		$ -		$ -
Total Capital Expenses		**$ 39,058**		**$ 39,058**		**$ -**		**$ -**		**$ -**		**$ -**		**$ -**		**$ -**
Total Non Cap/Capital Exp		**$ 85,928**		**$ 85,928**		**$ 48,276**		**$ 48,276**		**$ 49,724**		**$ 49,724**		**$ 51,216**		**$ 51,216**

Note (1): Non capital expenses for Years 2, 3, and 4 assume a 3% increase due to cost of inflation.

City of Bloomington - Annexation

DRAFT Projected Non-Capital & Capital Expenses

Utilities Department - **Area 1B: West/Southwest Bloomington Annexation Area**

May 12, 2021

IF ONLY AREA #1B IS ANNEXED

Expense Items	Year 1				Year 2				Year 3				Year 4			
	%	Minimum Costs	%	Maximum Costs	%	Minimum Costs	%	Maximum Costs	%	Minimum Costs	%	Maximum Costs	%	Minimum Costs	%	Maximum Costs
Non Capital Expenses																
Stormwater Employees	0.24	$ 109,851	0.24	$ 109,851	0.24	$ 113,147	0.24	$ 113,147	0.24	$ 116,541	0.24	$ 116,541	0.24	$ 120,037	0.24	$ 120,037
Total Non Capital Expenses		**$ 109,851**		**$ 109,851**		**$ 113,147**		**$ 113,147**		**$ 116,541**		**$ 116,541**		**$ 120,037**		**$ 120,037**
Capital Expenses																
Service Truck, Dump Truck, Backhoe	0.24	$ 45,649	0.24	$ 51,020		$ -		$ -		$ -		$ -		$ -		$ -
Infrastructure	0.24	$ 122,057	0.24	$ 244,114		$ -		$ -		$ -		$ -		$ -		$ -
Total Capital Expenses		**$ 167,706**		**$ 295,134**		**$ -**		**$ -**		**$ -**		**$ -**		**$ -**		**$ -**
Total Non Cap/Capital Exp		**$ 277,558**		**$ 404,985**		**$ 113,147**		**$ 113,147**		**$ 116,541**		**$ 116,541**		**$ 120,037**		**$ 120,037**

Note (1): Non capital expenses for Years 2, 3, and 4 assume a 3% increase due to cost of inflation.

City of Bloomington
Years 1-4 Annexation Revenue Projections: All Revenues Combined
May 12, 2021

Note: Net revenue will be deposited into impoundment fund(s)

City of Bloomington

Revenue Items	Year 1	Year 2	Year 3	Year 4
Max Levy Funds				
Property Taxes (1)	$ 1,790,698	$ 1,858,744	$ 1,929,377	$ 2,002,693
Financial Institutions Tax	$ 18,627	$ 19,334	$ 20,069	$ 20,832
Motor Vehicle/Aircraft Excise Tax	$ 80,926	$ 84,002	$ 87,194	$ 90,507
ABC Excise Tax Distribution	$ 10,067	$ 10,067	$ 10,067	$ 10,067
Cigarette Tax	$ 10,242	$ 10,242	$ 10,242	$ 10,242
Commercial Vehicle Excise Tax (CVET)	$ 6,867	$ 7,128	$ 7,398	$ 7,680
ABC Gallonage Tax Distribution	$ 31,335	$ 31,335	$ 31,335	$ 31,335
Total	**$ 1,948,762**	**$ 2,020,853**	**$ 2,095,683**	**$ 2,173,356**
Cumulative Capital Improvement Fund				
Cigarette Tax	$ 9,900	$ 9,900	$ 9,900	$ 9,900
Total	**$ 9,900**	**$ 9,900**	**$ 9,900**	**$ 9,900**
Count Option Income Tax Fund (COIT)				
COIT	$ -	$ 313,536	$ 407,739	$ 436,043
Total	**$ -**	**$ 313,536**	**$ 407,739**	**$ 436,043**
Local Income Tax Public Safety Fund				
LIT Public Safety	$ -	$ 64,568	$ 64,568	$ 64,568
Total	**$ -**	**$ 64,568**	**$ 64,568**	**$ 64,568**
Local Road & Street Fund				
Local Road & Street Distributions	$ 121,942	$ 121,942	$ 121,942	$ 121,942
Total	**$ 121,942**	**$ 121,942**	**$ 121,942**	**$ 121,942**
Motor Vehicle Highway Fund				
Motor Vehicle Highway Distributions	$ 173,324	$ 173,324	$ 173,324	$ 173,324
Total	**$ 173,324**	**$ 173,324**	**$ 173,324**	**$ 173,324**
Combined Total	**$ 2,253,929**	**$ 2,704,124**	**$ 2,873,156**	**$ 2,979,133**

City of Bloomington
Years 1-4 Annexation Revenue Projections: All Revenues Combined
May 12, 2021

Note: Net revenue will be deposited into impoundment fund(s)

Bloomington Transportation

Revenue Items	Year 1	Year 2	Year 3	Year 4
Transportation General				
Property Taxes (1)	$ 78,735	$ 81,727	$ 84,832	$ 88,056
Financial Institutions Tax	$ 902	$ 937	$ 972	$ 1,009
CVET & Motor Vehicle/Aircraft Excise	$ 3,808	$ 3,953	$ 4,103	$ 4,259
Total	**$ 83,445**	**$ 86,616**	**$ 89,907**	**$ 93,324**
Count Option Income Tax Fund (COIT)				
COIT	$ -	$ 14,155	$ 18,408	$ 19,686
Total	**$ -**	**$ 14,155**	**$ 18,408**	**$ 19,686**
Combined Total	**$ 83,445**	**$ 100,771**	**$ 108,315**	**$ 113,010**

City of Bloomington

Annexation Revenue Projections - Property Tax Levy

May 12, 2021

Note: Net revenue will be deposited into impoundment fund(s)

NAV % Increase			
	2020 Pay 2021 NAV - Area #1B: West/Southwest	$	272,428,072
Divided by:	2020 Pay 2021 City NAV	$	4,333,222,851
Equals:	NAV % Increase		6.29%

Projected Maximum Levy Limit			
	2021 Factored Adjusted Tax Levy	$	32,571,397
Times:	Annexation Factor		1.0601
Equals:	New Maximum Levy Limit after Annexation	$	34,529,069

Projected Net Operating Property Tax			
	2021 Factored Adjusted Tax Levy	$	32,571,397
Times:	Annexation Factor / NAV % Increase		6.01%
Equals:	Projected Gross Property Taxes after Annexation	$	1,957,541
Times:	2021 Circuit Breaker %		14.24%
Minus:	Projected Circuit Breaker Amount after Annexation	$	278,754
Equals:	Projected Net Property Tax Increase after Annexation	$	1,678,787

City of Bloomington

Annexation Revenue Projections - Property Tax Levy

May 12, 2021

Note: Net revenue will be deposited into impoundment fund(s)

Projected Net CCD Property Tax			
	Total NAV for Annexation Area #1B: West/Southwest	$	272,428,072
Times:	CCD Property Tax Rate		4.79%
Equals:	Projected Gross Property Taxes after Annexation	$	130,493
Times:	2021 Circuit Breaker %		14.24%
Minus:	Projected Circuit Breaker Amount after Annexation	$	18,582
Equals:	Projected Net Property Tax Increase after Annexation	$	111,911

Projected Bloomington Transportation General Property Tax			
	Total NAV for Annexation Area #1B: West/Southwest	$	272,428,072
Times:	2021 Bloomington Transportation General Property Tax Rate	$	0.0337
Equals:	Projected Gross Property Taxes after Annexation	$	91,808
Times:	2021 Circuit Breaker %		14.24%
Minus:	Projected Circuit Breaker Credit	$	13,073
Equals:	Projected Net Property Tax Increase after Annexation	$	78,735

City of Bloomington

Annexation Revenue Projections - Local Road & Street Distributions

May 12, 2021

Note: Net revenue will be deposited into impoundment fund(s)

	Projected % Increase in Bloomington Population	
	% of LRS Distribution based on population per IC 8-14-2-4	60%
	Total Projected Population for Annexation Area #1B: West/Southwest	4,566
Divided by:	City of Bloomington's Population	80,405
Equals:	Projected % Increase in Bloomington Population	5.68%
	Projected LRS Distribution Increase Based on Population	
	Bloomington 2020 LRS Distribution	$ 1,009,010
Times:	% of LRS Distribution based on population	60%
Equals:	Bloomington LRS Distribution Based on Population	$ 605,406
Times:	Projected % Increase in Bloomington Population	5.68%
Equals:	**Projected Increase in LRS Distribution Based on Population**	**$ 34,379**

City of Bloomington

Annexation Revenue Projections - Local Road & Street Distributions

May 12, 2021

Projected % Increase in Bloomington Road Miles		
	% of LRS Distribution based on road miles per IC 8-14-2-4	40%
	Total Projected Road Miles for all Annexation Area #1B: West/Southwest	50.55
Divided by:	City of Bloomington Road Miles	233
Equals:	Projected % Increase in Bloomington Road Miles	21.70%
Projected LRS Distribution Increase Based on Road Miles		
	Bloomington 2020 LRS Distribution	$ 1,009,010
Times:	% of LRS Distribution based on road miles	40%
Equals:	Bloomington LRS Distribution Based on Road Miles	$ 403,604
Times:	Projected % Increase in Bloomington Road Miles	21.70%
Equals:	**Projected Increase in LRS Distribution Based on Road Miles**	**$ 87,563**

Projected LRS Distribution		
	Projected LRS Distribution Increase Based on Population	$ 34,379
Add:	Projected LRS Distribution Increase Based on Road Miles	$ 87,563
Equals:	**Projected LRS Distribution**	**$ 121,942**

City of Bloomington

Annexation Revenue Projections - Motor Vehicle Highway Distributions

May 12, 2021

Note: Net revenue will be deposited into impoundment fund(s)

2020 MVH Distribution Breakdown		
	% of MVH Distribution based on population per IC 8-14-1-3	100%
	City of Bloomington 2010 Census	80,405
Divided by:	Annexation Area #1B West/Southwest Projected Population	4,566
Equals:	Annexation Area Projected Population as % of current City population	5.68%
Times:	Bloomington 2020 MVH Distribution	3,052,153
Equals:	**Projected Bloomington Increase in MVH Distribution from Annexation**	**$ 173,324**

City of Bloomington

Annexation Revenue Projections - Miscellaneous Revenues

May 12, 2021

Note: Net revenue will be deposited into impoundment fund(s)

Other Revenues							
Miscellaneous Revenue							
		2020 Actual	% to levy / per capita		Proj Tax levy / Population		Addt Rev
Financial Institutions Tax	$	244,232	1.04%	$	1,790,698	$	18,627
Motor Vehicle/Aircraft Excise Tax	$	1,061,109	4.52%	$	1,790,698	$	80,926
ABC Excise Tax Distribution	$	87,434	108.74%		4,566	$	4,965
Cigarette Tax	$	47,547	59.13%		4,566	$	2,700
Commercial Vehicle Excise Tax (CVET)	$	73,552	0.31%	$	1,790,698	$	5,610
ABC Gallonage Tax Distribution	$	195,566	243.23%		4,566	$	11,106
CCI							
		2020 Actual	% to levy / per capita		Proj Tax levy / Population		Addt Rev
Cigarette Tax	$	174,338	217%	$	4,566	$	9,900
Bloomington Transportation							
		2020 Actual	% to levy / per capita		Proj Tax levy / Population		Addt Rev
Financial Institutions Tax	$	15,609	1.15%	$	78,735	$	902
CVET & Motor Vehicle/Aircraft Excise	$	65,862	4.84%	$	78,735	$	3,808

City of Bloomington - Annexation

Revenues Over Costs

All Departments Combined - **Area 1C: South-West Bloomington Annexation Area**

May 12, 2021

Revenues Over Minimal Costs	Year 1	Year 2	Year 3	Year 4
Total Revenues	$ 182,429	$ 180,017	$ 179,978	$ 181,106
Less: Non Capital Costs	$ 27,497	$ 30,296	$ 32,665	$ 35,530
Less: Capital Costs	$ 57,009	$ -	$ -	$ -
Equals: Revenue Over/(Under Costs)	$ 97,924	$ 149,721	$ 147,313	$ 145,576
Less: Impoundment Fund(s) Deposits	$ 97,924	$ 149,721	$ 147,313	$ 145,576
Equals: Net Revenue	**$ -**	**$ -**	**$ -**	**$ -**

Revenues Over Maximum Costs	Year 1	Year 2	Year 3	Year 4
Total Revenues	$ 182,429	$ 180,017	$ 179,978	$ 181,106
Less: Non Capital Costs	$ 36,538	$ 38,996	$ 42,353	$ 45,879
Less: Capital Costs	$ 109,276	$ -	$ -	$ -
Equals: Revenue Over/(Under Costs)	$ 36,615	$ 141,021	$ 137,624	$ 135,227
Less: Impoundment Fund(s) Deposits	$ 36,615	$ 141,021	$ 137,624	$ 135,227
Equals: Net Revenue	**$ -**	**$ -**	**$ -**	**$ -**

Note (1): The City is studying the idea of issuing a bond(s), utilizing the revenues from annexation (no new taxes for debt) to cash flow capital costs

Note (2): Net revenue will be placed in an impoundment fund

City of Bloomington - Annexation

Projected Non-Capital & Capital Expenses

All Departments Combined - **Area 1C: South-West Bloomington Annexation Area**

May 12, 2021

Expense Items	Year 1		Year 2		Year 3		Year 4	
	Minimum Costs	Maximum Costs	Minimum Costs	Maximum Costs	Minimum Costs	Maximum Costs	Minimum Costs	Maximum Costs
Total Non Capital Expenses	**$ 27,497**	**$ 36,538**	**$ 30,296**	**$ 38,996**	**$ 32,665**	**$ 42,353**	**$ 35,530**	**$ 45,879**
Total Capital Expenses	**$ 57,009**	**$ 109,276**	**$ -**	**$ -**	**$ -**	**$ -**	**$ -**	**$ -**
Total Non Cap/Capital Exp	**$ 84,506**	**$ 145,814**	**$ 30,296**	**$ 38,996**	**$ 32,665**	**$ 42,353**	**$ 35,530**	**$ 45,879**

City of Bloomington - Annexation

DRAFT Projected Non-Capital & Capital Expenses
City Clerk Department - Area 1C: South-West Bloomington Annexation Area
May 12, 2021

IF ONLY AREA #1C IS ANNEXED

Expense Items	Year 1				Year 2				Year 3				Year 4			
	%	Minimum Costs	%	Maximum Costs	%	Minimum Costs	%	Maximum Costs	%	Minimum Costs	%	Maximum Costs	%	Minimum Costs	%	Maximum Costs
Non Capital Expenses																
Total Non Capital Expenses		$ -		$ -		$ -		$ -		$ -		$ -		$ -		$ -
Capital Expenses																
Total Capital Expenses		$ -		$ -		$ -		$ -		$ -		$ -		$ -		$ -
Total Non Cap/Capital Exp		$ -		$ -		$ -		$ -		$ -		$ -		$ -		$ -

City of Bloomington - Annexation

IF ONLY AREA #1C IS ANNEXED

DRAFT Projected Non-Capital & Capital Expenses
Community & Family Resources Department - Area 1C: South-West Bloomington Annexation Area
May 12, 2021

Expense Items	Year 1				Year 2				Year 3				Year 4			
	%	Minimum Costs	%	Maximum Costs	%	Minimum Costs	%	Maximum Costs	%	Minimum Costs	%	Maximum Costs	%	Minimum Costs	%	Maximum Costs
Non Capital Expenses																
New Employees	0.005	$ 286	0.005	$ 286	0.005	$ 295	0.005	$ 295	0.005	$ 303	0.005	$ 303	0.005	$ 313	0.005	$ 313
Marketing	0.005	$ 38	0.005	$ 38	0.005	$ 39	0.005	$ 39	0.005	$ 40	0.005	$ 40	0.005	$ 42	0.005	$ 42
New Program Development	0.005	$ 119	0.005	$ 119	0.005	$ 123	0.005	$ 123	0.005	$ 126	0.005	$ 126	0.005	$ 130	0.005	$ 130
Total Non Capital Expenses		**$ 443**		**$ 443**		**$ 457**		**$ 457**		**$ 470**		**$ 470**		**$ 484**		**$ 484**
Capital Expenses																
Total Capital Expenses		**$ -**		**$ -**		**$ -**		**$ -**		**$ -**		**$ -**		**$ -**		**$ -**
Total Non Cap/Capital Exp		**$ 443**		**$ 443**		**$ 457**		**$ 457**		**$ 470**		**$ 470**		**$ 484**		**$ 484**

Note (1): Years 2, 3, and 4 assume a 3% increase due to cost of inflation.

City of Bloomington - Annexation

DRAFT Projected Non-Capital & Capital Expenses
Controller Department - Area 1C: South-West Bloomington Annexation Area
May 12, 2021

IF ONLY AREA #1C IS ANNEXED

Expense Items	Year 1				Year 2				Year 3				Year 4			
	%	Minimum Costs	%	Maximum Costs	%	Minimum Costs	%	Maximum Costs	%	Minimum Costs	%	Maximum Costs	%	Minimum Costs	%	Maximum Costs
Non Capital Expenses																
New Employees	0.00	$ -	0.00	$ 391	0.00	$ -	0.00	$ 402	0.00	$ -	0.00	$ 414	0.00	$ -	0.00	$ 427
Supplies	0.00	$ -	0.00	$ 5	0.00	$ -	0.00	$ 5	0.00	$ -	0.00	$ 6	0.00	$ -	0.00	$ 6
Other Services	0.00	$ 2,383	0.00	$ 2,383	0.00	$ 2,383	0.00	$ 2,383	0.00	$ 2,383	0.00	$ 2,383	0.00	$ 2,383	0.00	$ 2,383
Total Non Capital Expenses		**$ 2,383**		**$ 2,779**		**$ 2,383**		**$ 2,791**		**$ 2,383**		**$ 2,803**		**$ 2,383**		**$ 2,816**
Capital Expenses																
Total Capital Expenses		**$ -**		**$ -**		**$ -**		**$ -**		**$ -**		**$ -**		**$ -**		**$ -**
Total Non Cap/Capital Exp		**$ 2,383**		**$ 2,779**		**$ 2,383**		**$ 2,791**		**$ 2,383**		**$ 2,803**		**$ 2,383**		**$ 2,816**

Note (1): Years 2, 3, and 4 assume a 3% increase due to cost of inflation.

City of Bloomington - Annexation

DRAFT Projected Non-Capital & Capital Expenses
Council Department - Area 1C: South-West Bloomington Annexation Area
May 12, 2021

IF ONLY AREA #1C IS ANNEXED

Expense Items	Year 1				Year 2				Year 3				Year 4			
	%	Minimum Costs	%	Maximum Costs	%	Minimum Costs	%	Maximum Costs	%	Minimum Costs	%	Maximum Costs	%	Minimum Costs	%	Maximum Costs
Non Capital Expenses																
Total Non Capital Expenses		$ -		$ -		$ -		$ -		$ -		$ -		$ -		$ -
Capital Expenses																
Total Capital Expenses		$ -		$ -		$ -		$ -		$ -		$ -		$ -		$ -
Total Non Cap/Capital Exp		$ -		$ -		$ -		$ -		$ -		$ -		$ -		$ -

City of Bloomington - Annexation

DRAFT Projected Non-Capital & Capital Expenses
ESD Department - Area 1C: South-West Bloomington Annexation Area
May 12, 2021

IF ONLY AREA #1C IS ANNEXED

Expense Items	Year 1				Year 2				Year 3				Year 4			
	%	Minimum Costs	%	Maximum Costs	%	Minimum Costs	%	Maximum Costs	%	Minimum Costs	%	Maximum Costs	%	Minimum Costs	%	Maximum Costs
Non Capital Expenses																
Labor Support	0.00	$ 358	0.00	$ 358	0.00	$ 358	0.00	$ 358	0.00	$ -	0.00	$ -	0.00	$ -	0.00	$ -
Total Non Capital Expenses		**$ 358**		**$ 358**		**$ 358**		**$ 358**		**$ -**		**$ -**		**$ -**		**$ -**
Capital Expenses																
Total Capital Expenses		**$ -**		**$ -**		**$ -**		**$ -**		**$ -**		**$ -**		**$ -**		**$ -**
Total Non Cap/Capital Exp		**$ 358**		**$ 358**		**$ 358**		**$ 358**		**$ -**		**$ -**		**$ -**		**$ -**

Note (1): Non capital expenses for Years 2, 3, and 4 assume a 3% increase due to cost of inflation.

City of Bloomington - Annexation

DRAFT Projected Non-Capital & Capital Expenses
Engineering Department - Area 1C: South-West Bloomington Annexation Area
May 12, 2021

IF ONLY AREA #1C IS ANNEXED

Expense Items	Year 1				Year 2				Year 3				Year 4			
	%	Minimum Costs	%	Maximum Costs	%	Minimum Costs	%	Maximum Costs	%	Minimum Costs	%	Maximum Costs	%	Minimum Costs	%	Maximum Costs
Non Capital Expenses																
New Project Manager	0.00	$ 238	0.00	$ 257	0.00	$ 245	0.00	$ 265	0.00	$ 253	0.00	$ 273	0.00	$ 260	0.00	$ 281
New Engineering Field Specialist	0.00	$ 229	0.00	$ 248	0.00	$ 236	0.00	$ 255	0.00	$ 243	0.00	$ 263	0.00	$ 250	0.00	$ 271
Supplies	0.00	$ 31	0.00	$ 31	0.00	$ 32	0.00	$ 32	0.00	$ 33	0.00	$ 33	0.00	$ 34	0.00	$ 34
Travel, Dues & Instructions	0.00	$ 7	0.00	$ 7	0.00	$ 7	0.00	$ 7	0.00	$ 8	0.00	$ 8	0.00	$ 8	0.00	$ 8
Total Non Capital Expenses		**$ 505**		**$ 543**		**$ 520**		**$ 560**		**$ 536**		**$ 577**		**$ 552**		**$ 594**
Capital Expenses																
Trucks	0.00	$ 238	0.00	$ 238												
Phones/Tablets	0.00	$ 10	0.00	$ 10												
Work Space Expansion	0.00	$ 238	0.00	$ 477												
Engineering Projects	0.00	$ 8,103	0.00	$ 8,103												
Total Capital Expenses		**$ 8,590**		**$ 8,828**		**$ -**		**$ -**		**$ -**		**$ -**		**$ -**		**$ -**
Total Non Cap/Capital Exp		**$ 9,095**		**$ 9,371**		**$ 520**		**$ 560**		**$ 536**		**$ 577**		**$ 552**		**$ 594**

Note (1): Non capital expenses for Years 2, 3, and 4 assume a 3% increase due to cost of inflation.

City of Bloomington - Annexation

DRAFT Projected Non-Capital & Capital Expenses
Fire Department - Area 1C: South-West Bloomington Annexation Area
May 12, 2021

IF ONLY AREA #1C IS ANNEXED

Expense Items	Year 1				Year 2				Year 3				Year 4			
	%	Minimum Costs	%	Maximum Costs	%	Minimum Costs	%	Maximum Costs	%	Minimum Costs	%	Maximum Costs	%	Minimum Costs	%	Maximum Costs
Non Capital Expenses																
Captains		$ -		$ -		$ -		$ -		$ -		$ -		$ -		$ -
Chauffeurs		$ -		$ -		$ -		$ -		$ -		$ -		$ -		$ -
Firefighters		$ -		$ -		$ -		$ -		$ -		$ -		$ -		$ -
Deputy Fire Marshal		$ -		$ -		$ -		$ -		$ -		$ -		$ -		$ -
Apparatus Operating Maintenance		$ -		$ -		$ -		$ -		$ -		$ -		$ -		$ -
Fire Station Annual Maintenance		$ -		$ -		$ -		$ -		$ -		$ -		$ -		$ -
Total Non Capital Expenses		**$ -**		**$ -**		**$ -**		**$ -**		**$ -**		**$ -**		**$ -**		**$ -**
Capital Expenses																
Station Upgrade		$ -		$ -		$ -		$ -		$ -		$ -		$ -		$ -
Fire Engine Pumper		$ -		$ -		$ -		$ -		$ -		$ -		$ -		$ -
SCBA Inventory (6)		$ -		$ -		$ -		$ -		$ -		$ -		$ -		$ -
Personal Protective Equipment (5)		$ -		$ -		$ -		$ -		$ -		$ -		$ -		$ -
Office Reconfiguration/Furniture		$ -		$ -		$ -		$ -		$ -		$ -		$ -		$ -
Communication Equipment		$ -		$ -		$ -		$ -		$ -		$ -		$ -		$ -
Total Capital Expenses		**$ -**		**$ -**		**$ -**		**$ -**		**$ -**		**$ -**		**$ -**		**$ -**
Total Non Cap/Capital Exp		**$ -**		**$ -**		**$ -**		**$ -**		**$ -**		**$ -**		**$ -**		**$ -**

Note (1): Based on Fire service being supplied to Richland and Salt Creek Townships.

City of Bloomington - Annexation

DRAFT Projected Non-Capital & Capital Expenses
HAND Department - Area 1C: South-West Bloomington Annexation Area
May 12, 2021

IF ONLY AREA #1C IS ANNEXED

Expense Items	Year 1				Year 2				Year 3				Year 4			
	%	Minimum Costs	%	Maximum Costs	%	Minimum Costs	%	Maximum Costs	%	Minimum Costs	%	Maximum Costs	%	Minimum Costs	%	Maximum Costs
Non Capital Expenses																
Inspectors	0.00	$ 433	0.00	$ 866	0.00	$ 446	0.00	$ 891	0.00	$ 459	0.00	$ 918	0.00	$ 473	0.00	$ 946
Administrative Assistant	0.00	$ 163	0.00	$ 327	0.00	$ 168	0.00	$ 336	0.00	$ 173	0.00	$ 347	0.00	$ 178	0.00	$ 357
Supplies/Other	0.00	$ 14	0.00	$ 24	0.00	$ 15	0.00	$ 25	0.00	$ 15	0.00	$ 25	0.00	$ 16	0.00	$ 26
Total Non Capital Expenses		**$ 610**		**$ 1,216**		**$ 629**		**$ 1,253**		**$ 648**		**$ 1,290**		**$ 667**		**$ 1,329**
Capital Expenses																
Inspector Vehicles	0.00	$ 209	0.00	$ 418												
Inspector Computers	0.00	$ 24	0.00	$ 48												
Total Capital Expenses		**$ 233**		**$ 466**		**$ -**		**$ -**		**$ -**		**$ -**		**$ -**		**$ -**
Total Non Cap/Capital Exp		**$ 843**		**$ 1,682**		**$ 629**		**$ 1,253**		**$ 648**		**$ 1,290**		**$ 667**		**$ 1,329**

Note (1): Non capital expenses for Years 2, 3, and 4 assume a 3% increase due to cost of inflation.

City of Bloomington - Annexation

DRAFT Projected Non-Capital & Capital Expenses
Human Resources Department - Area 1C: South-West Bloomington Annexation Area
May 12, 2021

IF ONLY AREA #1C IS ANNEXED

Expense Items	Year 1				Year 2				Year 3				Year 4			
	%	Minimum Costs	%	Maximum Costs	%	Minimum Costs	%	Maximum Costs	%	Minimum Costs	%	Maximum Costs	%	Minimum Costs	%	Maximum Costs
Non Capital Expenses																
Special Project Manager	0.00	$ 391	0.00	$ 391	0.00	$ 403	0.00	$ 403	0.00	$ 415	0.00	$ 415	0.00	$ 427	0.00	$ 427
Administrative Assistant	0.00	$ 200	0.00	$ 200	0.00	$ 206	0.00	$ 206	0.00	$ 212	0.00	$ 212	0.00	$ 219	0.00	$ 219
Training/Professional Dues	0.00	$ 4	0.00	$ 395	0.00	$ 4	0.00	$ 4	0.00	$ 4	0.00	$ 4	0.00	$ 4	0.00	$ 4
Supplies	0.00	$ 2	0.00	$ 500	0.00	$ 2	0.00	$ 5	0.00	$ 3	0.00	$ 5	0.00	$ 3	0.00	$ 5
Total Non Capital Expenses		**$ 597**		**$ 1,486**		**$ 615**		**$ 618**		**$ 634**		**$ 636**		**$ 653**		**$ 655**
Capital Expenses																
Computer/Office Equip	0.00	$ 12	0.00	$ 24												
Total Capital Expenses		**$ 12**		**$ 24**		**$ -**		**$ -**		**$ -**		**$ -**		**$ -**		**$ -**
Total Non Cap/Capital Exp		**$ 609**		**$ 1,510**		**$ 615**		**$ 618**		**$ 634**		**$ 636**		**$ 653**		**$ 655**

Note (1): Non capital expenses for Years 2, 3, and 4 assume a 3% increase due to cost of inflation.

City of Bloomington - Annexation

DRAFT Projected Non-Capital & Capital Expenses

ITS Department - Area 1C: South-West Bloomington Annexation Area

May 12, 2021

IF ONLY AREA #1C IS ANNEXED

Expense Items	Year 1				Year 2				Year 3				Year 4			
	%	Minimum Costs	%	Maximum Costs	%	Minimum Costs	%	Maximum Costs	%	Minimum Costs	%	Maximum Costs	%	Minimum Costs	%	Maximum Costs
Non Capital Expenses																
Annual IT Cost for New City Employee	0.00	$ 5	0.00	$ 5	0.00	$ 5	0.00	$ 5	0.00	$ 5	0.00	$ 5	0.00	$ 6	0.00	$ 6
Total Non Capital Expenses		**$ 5**		**$ 5**		**$ 5**		**$ 5**		**$ 5**		**$ 5**		**$ 6**		**$ 6**
Capital Expenses																
	0.00	$ 9	0.00	$ 9												
Total Capital Expenses		**$ 9**		**$ 9**		**$ -**		**$ -**		**$ -**		**$ -**		**$ -**		**$ -**
Total Non Cap/Capital Exp		**$ 14**		**$ 14**		**$ 5**		**$ 5**		**$ 5**		**$ 5**		**$ 6**		**$ 6**

Note (1): Non capital expenses for Years 2, 3, and 4 assume a 3% increase due to cost of inflation.

City of Bloomington - Annexation

DRAFT Projected Non-Capital & Capital Expenses
Legal Department - Area 1C: South-West Bloomington Annexation Area
May 12, 2021

IF ONLY AREA #1C IS ANNEXED

Expense Items	Year 1				Year 2				Year 3				Year 4			
	%	Minimum Costs	%	Maximum Costs	%	Minimum Costs	%	Maximum Costs	%	Minimum Costs	%	Maximum Costs	%	Minimum Costs	%	Maximum Costs
Non Capital Expenses																
Outside Legal Fees	0.00	$ 14	0.00	$ 119	0.00	$ 15	0.00	$ 123	0.00	$ 15	0.00	$ 126	0.00	$ 16	0.00	$ 130
Total Non Capital Expenses		**$ 14**		**$ 119**		**$ 15**		**$ 123**		**$ 15**		**$ 126**		**$ 16**		**$ 130**
Capital Expenses																
Total Capital Expenses		**$ -**		**$ -**		**$ -**		**$ -**		**$ -**		**$ -**		**$ -**		**$ -**
Total Non Cap/Capital Exp		**$ 14**		**$ 119**		**$ 15**		**$ 123**		**$ 15**		**$ 126**		**$ 16**		**$ 130**

Note (1): Non capital expenses for Years 2, 3, and 4 assume a 3% increase due to cost of inflation.

City of Bloomington - Annexation

IF ONLY AREA #1C IS ANNEXED

DRAFT Projected Non-Capital & Capital Expenses
Mayor Department - Area 1C: South-West Bloomington Annexation Area
May 12, 2021

Expense Items	Year 1				Year 2				Year 3				Year 4			
	%	Minimum Costs	%	Maximum Costs	%	Minimum Costs	%	Maximum Costs	%	Minimum Costs	%	Maximum Costs	%	Minimum Costs	%	Maximum Costs
Non Capital Expenses																
New Employee	0.00	$ 715	0.00	$ 715	0.00	$ 715	0.00	$ 715	0.00	$ 715	0.00	$ 715	0.00	$ 715	0.00	$ 715
Total Non Capital Expenses		**$ 715**		**$ 715**		**$ 715**		**$ 715**		**$ 715**		**$ 715**		**$ 715**		**$ 715**
Capital Expenses																
Total Capital Expenses		**$ -**		**$ -**		**$ -**		**$ -**		**$ -**		**$ -**		**$ -**		**$ -**
Total Non Cap/Capital Exp		**$ 715**		**$ 715**		**$ 715**		**$ 715**		**$ 715**		**$ 715**		**$ 715**		**$ 715**

City of Bloomington - Annexation

DRAFT Projected Non-Capital & Capital Expenses

Parks Department - Area 1C: South-West Bloomington Annexation Area

May 12, 2021

IF ONLY AREA #1C IS ANNEXED

Expense Items	Year 1				Year 2				Year 3				Year 4			
	%	Minimum Costs	%	Maximum Costs	%	Minimum Costs	%	Maximum Costs	%	Minimum Costs	%	Maximum Costs	%	Minimum Costs	%	Maximum Costs
Non Capital Expenses																
Seasonal Employee	0.00	$ 692	0.00	$ 2,423	0.00	$ 713	0.00	$ 2,495	0.00	$ 734	0.00	$ 2,570	0.00	$ 756	0.00	$ 2,647
Full Time Staff	0.00	$ 409	0.00	$ 445	0.00	$ 421	0.00	$ 459	0.00	$ 434	0.00	$ 472	0.00	$ 447	0.00	$ 486
FT Union Maint. / Admin. Staff	0.00	$ 217	0.00	$ 357	0.00	$ 223	0.00	$ 368	0.00	$ 230	0.00	$ 379	0.00	$ 237	0.00	$ 390
Supplies - Grounds & Facilities	0.00	$ 91	0.00	$ 363	0.00	$ 94	0.00	$ 374	0.00	$ 96	0.00	$ 385	0.00	$ 99	0.00	$ 397
Labor-Grounds & Facilities	0.00	$ 121	0.00	$ 482	0.00	$ -	0.00	$ -	0.00	$ -	0.00	$ -	0.00	$ -	0.00	$ -
Miscellaneous	0.00	$ 11	0.00	$ 43	0.00	$ -	0.00	$ -	0.00	$ -	0.00	$ -	0.00	$ -	0.00	$ -
Total Non Capital Expenses		**$ 1,540**		**$ 4,114**		**$ 1,450**		**$ 3,696**		**$ 1,494**		**$ 3,807**		**$ 1,539**		**$ 3,921**
Capital Expenses																
New Trails	0.00	$ 6,435	0.00	$ 27,896												
New Parks	0.00	$ 15,444	0.00	$ 37,657												
Total Capital Expenses		**$ 21,879**		**$ 65,553**		**$ -**		**$ -**		**$ -**		**$ -**		**$ -**		**$ -**
Total Non Cap/Capital Exp		**$ 23,419**		**$ 69,667**		**$ 1,450**		**$ 3,696**		**$ 1,494**		**$ 3,807**		**$ 1,539**		**$ 3,921**

Note (1): Non capital expenses for Years 2, 3, and 4 assume a 3% increase due to cost of inflation.

City of Bloomington - Annexation

DRAFT Projected Non-Capital & Capital Expenses

Planning Department - Area 1C: South-West Bloomington Annexation Area

May 12, 2021

IF ONLY AREA #1C IS ANNEXED

Expense Items	Year 1				Year 2				Year 3				Year 4			
	%	Minimum Costs	%	Maximum Costs	%	Minimum Costs	%	Maximum Costs	%	Minimum Costs	%	Maximum Costs	%	Minimum Costs	%	Maximum Costs
Non Capital Expenses																
Development Services (DS) - Zoning Planner (1)	0.00	$ 215	0.00	$ 215	0.00	$ 221	0.00	$ 221	0.00	$ 228	0.00	$ 228	0.00	$ 234	0.00	$ 234
(DS) - Senior Zoning Planner (1)	0.00	$ 272	0.00	$ 272	0.00	$ 280	0.00	$ 280	0.00	$ 288	0.00	$ 288	0.00	$ 297	0.00	$ 297
(DS) - Zoning Compliance Planner (1)	0.00	$ 238	0.00	$ 238	0.00	$ 245	0.00	$ 245	0.00	$ 253	0.00	$ 253	0.00	$ 260	0.00	$ 260
Miscellaneous	0.00	$ 39	0.00	$ 39	0.00	$ 41	0.00	$ 41	0.00	$ 42	0.00	$ 42	0.00	$ 43	0.00	$ 43
Total Non Capital Expenses		**$ 764**		**$ 764**		**$ 787**		**$ 787**		**$ 811**		**$ 811**		**$ 835**		**$ 835**
Capital Expenses																
Zoning New Land Mass	0.00	$ 477	0.00	$ 477												
Database	0.00	$ 715	0.00	$ 715												
Total Capital Expenses		**$ 1,192**		**$ 1,192**		**$ -**		**$ -**		**$ -**		**$ -**		**$ -**		**$ -**
Total Non Cap/Capital Exp		**$ 1,956**		**$ 1,956**		**$ 787**		**$ 787**		**$ 811**		**$ 811**		**$ 835**		**$ 835**

Note (1): Non capital expenses for Years 2, 3, and 4 assume a 3% increase due to cost of inflation.

City of Bloomington - Annexation

DRAFT Projected Non-Capital & Capital Expenses
Police Department - Area 1C: South-West Bloomington Annexation Area
May 12, 2021

IF ONLY AREA #1C IS ANNEXED

Expense Items	Year 1				Year 2				Year 3				Year 4			
	%	Minimum Costs	%	Maximum Costs	%	Minimum Costs	%	Maximum Costs	%	Minimum Costs	%	Maximum Costs	%	Minimum Costs	%	Maximum Costs
Non Capital Expenses																
Officer	0.00	$ 1,353	0.00	$ 1,692	0.00	$ 2,788	0.00	$ 3,485	0.00	$ 3,949	0.00	$ 5,026	0.00	$ 5,176	0.00	$ 6,655
Detective	0.00	$ 696	0.00	$ 696	0.00	$ 1,075	0.00	$ 1,433	0.00	$ 1,476	0.00	$ 2,215	0.00	$ 1,901	0.00	$ 2,661
Sergeant	0.00	$ 447	0.00	$ 895	0.00	$ 922	0.00	$ 1,382	0.00	$ 1,424	0.00	$ 1,898	0.00	$ 1,955	0.00	$ 2,444
Lieutenant	0.00	$ 459	0.00	$ 459	0.00	$ 473	0.00	$ 473	0.00	$ 487	0.00	$ 487	0.00	$ 501	0.00	$ 501
Records	0.00	$ 251	0.00	$ 502	0.00	$ 259	0.00	$ 517	0.00	$ 266	0.00	$ 533	0.00	$ 274	0.00	$ 549
Evidence Tech	0.00	$ 328	0.00	$ 656	0.00	$ 338	0.00	$ 675	0.00	$ 348	0.00	$ 695	0.00	$ 358	0.00	$ 716
Police Car Maintenance	0.00	$ 124	0.00	$ 155	0.00	$ 128	0.00	$ 160	0.00	$ 131	0.00	$ 164	0.00	$ 135	0.00	$ 169
Clothing Allowance	0.00	$ 61	0.00	$ 76	0.00	$ 63	0.00	$ 79	0.00	$ 65	0.00	$ 81	0.00	$ 67	0.00	$ 83
Total Non Capital Expenses		**$ 3,719**		**$ 5,130**		**$ 6,044**		**$ 8,204**		**$ 8,146**		**$ 11,099**		**$ 10,369**		**$ 13,780**
Capital Expenses																
Building Remodel	0.00	$ 715	0.00	$ 953												
Police Cars	0.00	$ 1,293	0.00	$ 1,616												
Equipment/Uniforms	0.00	$ 157	0.00	$ 202												
Body Cams	0.00	$ 53	0.00	$ 69												
Portable Radios	0.00	$ 200	0.00	$ 257												
Total Capital Expenses		**$ 2,419**		**$ 3,098**		**$ -**		**$ -**		**$ -**		**$ -**		**$ -**		**$ -**
Total Non Cap/Capital Exp		**$ 6,138**		**$ 8,228**		**$ 6,044**		**$ 8,204**		**$ 8,146**		**$ 11,099**		**$ 10,369**		**$ 13,780**

Note (1): Non capital expenses for Years 2, 3, and 4 assume a 3% increase due to cost of inflation.

City of Bloomington - Annexation

DRAFT Projected Non-Capital & Capital Expenses

Public Works Department - Area 1C: South-West Bloomington Annexation Area

May 12, 2021

IF ONLY AREA #1C IS ANNEXED

Expense Items	Year 1				Year 2				Year 3				Year 4			
	%	Minimum Costs	%	Maximum Costs	%	Minimum Costs	%	Maximum Costs	%	Minimum Costs	%	Maximum Costs	%	Minimum Costs	%	Maximum Costs
Non Capital Expenses																
Admin - Deputy Director	0.00	$ 262	0.00	$ 524	0.00	$ 270	0.00	$ 540	0.00	$ 278	0.00	$ 556	0.00	$ 286	0.00	$ 573
Animal Control Officers	0.00	$ 448	0.00	$ 448	0.00	$ 462	0.00	$ 462	0.00	$ 475	0.00	$ 475	0.00	$ 490	0.00	$ 490
Animal Control Secretary	0.00	$ 162	0.00	$ 162	0.00	$ 167	0.00	$ 167	0.00	$ 172	0.00	$ 172	0.00	$ 177	0.00	$ 177
Animal Control Training	0.00	$ 19	0.00	$ 29	0.00	$ 20	0.00	$ 29	0.00	$ 20	0.00	$ 30	0.00	$ 21	0.00	$ 31
Animal Control OT/On-Call Pay	0.00	$ 24	0.00	$ 24	0.00	$ 25	0.00	$ 25	0.00	$ 25	0.00	$ 25	0.00	$ 26	0.00	$ 26
Animal Control Uniforms/Safety Vests	0.00	$ 12	0.00	$ 12	0.00	$ 13	0.00	$ 13	0.00	$ 13	0.00	$ 13	0.00	$ 14	0.00	$ 14
Facilities Maintenance Custodian	0.00	$ -	0.00	$ 262	0.00	$ -	0.00	$ 270	0.00	$ -	0.00	$ 278	0.00	$ -	0.00	$ 286
Fleet Maintenance Mechanic	0.00	$ 358	0.00	$ 715	0.00	$ 368	0.00	$ 736	0.00	$ 379	0.00	$ 759	0.00	$ 391	0.00	$ 781
Street MEO FTE's	0.00	$ 1,490	0.00	$ 2,383	0.00	$ 1,534	0.00	$ 2,455	0.00	$ 1,580	0.00	$ 2,529	0.00	$ 1,628	0.00	$ 2,604
Sanitation MEO FTE's	0.00	$ 629	0.00	$ 629	0.00	$ 648	0.00	$ 648	0.00	$ 668	0.00	$ 668	0.00	$ 688	0.00	$ 688
Street Lane Markings	0.00	$ 119	0.00	$ 119	0.00	$ 123	0.00	$ 123	0.00	$ 126	0.00	$ 126	0.00	$ 130	0.00	$ 130
Street Sweeping Disposal	0.00	$ 24	0.00	$ 24	0.00	$ 25	0.00	$ 25	0.00	$ 25	0.00	$ 25	0.00	$ 26	0.00	$ 26
Street Annual Signal Maintenance	0.00	$ 29	0.00	$ 48	0.00	$ 29	0.00	$ 49	0.00	$ 30	0.00	$ 51	0.00	$ 31	0.00	$ 52
Street Lighting Energy & Maint (1)	0.00	$ 150	0.00	$ 177	0.00	$ 155	0.00	$ 182	0.00	$ 159	0.00	$ 187	0.00	$ 164	0.00	$ 193
Street Rehab/Updates	0.00	$ 8,580	0.00	$ 9,533	0.00	$ 8,838	0.00	$ 9,819	0.00	$ 9,103	0.00	$ 10,114	0.00	$ 9,376	0.00	$ 10,417
Street Snow Events	0.00	$ 477	0.00	$ 715	0.00	$ 491	0.00	$ 736	0.00	$ 506	0.00	$ 759	0.00	$ 521	0.00	$ 781
Total Non Capital Expenses		**$ 12,783**		**$ 15,805**		**$ 13,166**		**$ 16,279**		**$ 13,561**		**$ 16,767**		**$ 13,968**		**$ 17,270**
Capital Expenses																
Street Lighting Equip Costs (1)	0.00	$ 3,701	0.00	$ 4,354		$ -		$ -		$ -		$ -		$ -		$ -
Animal Control Vehicles	0.00	$ 429	0.00	$ 429		$ -		$ -		$ -		$ -		$ -		$ -
Animal Capture & Handling Equip	0.00	$ 11	0.00	$ 11		$ -		$ -		$ -		$ -		$ -		$ -
Animal Control Livestock Trailer	0.00	$ 6	0.00	$ 6		$ -		$ -		$ -		$ -		$ -		$ -
Facilities Maintenance Vehicle	0.00	$ 167	0.00	$ 167		$ -		$ -		$ -		$ -		$ -		$ -
Fleet Maintenance Garage (2)	0.00	$ 1,430	0.00	$ 4,767		$ -		$ -		$ -		$ -		$ -		$ -
Street Tandem Dump Truck	0.00	$ 810	0.00	$ 810		$ -		$ -		$ -		$ -		$ -		$ -
Street Single Axle	0.00	$ 2,002	0.00	$ 2,002		$ -		$ -		$ -		$ -		$ -		$ -
Street One Ton Truck	0.00	$ 1,144	0.00	$ 1,144		$ -		$ -		$ -		$ -		$ -		$ -
Street Sweeper	0.00	$ -	0.00	$ 953		$ -		$ -		$ -		$ -		$ -		$ -
Sanitation Auto Side Loading Truck	0.00	$ 4,290	0.00	$ 4,290		$ -		$ -		$ -		$ -		$ -		$ -
Sanitation Auto Rear Loading Truck	0.00	$ 2,383	0.00	$ 2,383		$ -		$ -		$ -		$ -		$ -		$ -
Sanitation Trash/Recycling Carts	0.00	$ 2,264	0.00	$ 2,264		$ -		$ -		$ -		$ -		$ -		$ -
Total Capital Expenses		**$ 18,638**		**$ 23,582**		**$ -**		**$ -**		**$ -**		**$ -**		**$ -**		**$ -**
Total Non Cap/Capital Exp		**$ 31,421**		**$ 39,386**		**$ 13,166**		**$ 16,279**		**$ 13,561**		**$ 16,767**		**$ 13,968**		**$ 17,270**

Note (1): Non capital expenses for Years 2, 3, and 4 assume a 3% increase due to cost of inflation.

City of Bloomington - Annexation

DRAFT Projected Non-Capital & Capital Expenses
Transit Department - Area 1C: South-West Bloomington Annexation Area
May 12, 2021

IF ONLY AREA #1C IS ANNEXED

Expense Items	Year 1				Year 2				Year 3				Year 4			
	%	Minimum Costs	%	Maximum Costs	%	Minimum Costs	%	Maximum Costs	%	Minimum Costs	%	Maximum Costs	%	Minimum Costs	%	Maximum Costs
Non Capital Expenses																
BT Access	0.00	$ 915	0.00	$ 915	0.00	$ 943	0.00	$ 943	0.00	$ 971	0.00	$ 971	0.00	$ 1,000	0.00	$ 1,000
Total Non Capital Expenses		**$ 915**		**$ 915**		**$ 943**		**$ 943**		**$ 971**		**$ 971**		**$ 1,000**		**$ 1,000**
Capital Expenses																
BT Access Vans	0.00	$ 763	0.00	$ 763		$ -		$ -		$ -		$ -		$ -		$ -
Total Capital Expenses		**$ 763**		**$ 763**		**$ -**		**$ -**		**$ -**		**$ -**		**$ -**		**$ -**
Total Non Cap/Capital Exp		**$ 1,678**		**$ 1,678**		**$ 943**		**$ 943**		**$ 971**		**$ 971**		**$ 1,000**		**$ 1,000**

Note (1): Non capital expenses for Years 2, 3, and 4 assume a 3% increase due to cost of inflation.

City of Bloomington - Annexation

DRAFT Projected Non-Capital & Capital Expenses
Utilities Department - Area 1C: South-West Bloomington Annexation Area
May 12, 2021

IF ONLY AREA #1C IS ANNEXED

Expense Items	Year 1				Year 2				Year 3				Year 4			
	%	Minimum Costs	%	Maximum Costs	%	Minimum Costs	%	Maximum Costs	%	Minimum Costs	%	Maximum Costs	%	Minimum Costs	%	Maximum Costs
Non Capital Expenses																
Stormwater Employees	0.00	$ 2,145	0.00	$ 2,145	0.00	$ 2,209	0.00	$ 2,209	0.00	$ 2,276	0.00	$ 2,276	0.00	$ 2,344	0.00	$ 2,344
Total Non Capital Expenses		**$ 2,145**		**$ 2,145**		**$ 2,209**		**$ 2,209**		**$ 2,276**		**$ 2,276**		**$ 2,344**		**$ 2,344**
Capital Expenses																
Service Truck, Dump Truck, Backhoe	0.00	$ 891	0.00	$ 996		$ -		$ -		$ -		$ -		$ -		$ -
Infrastructure	0.00	$ 2,383	0.00	$ 4,767		$ -		$ -		$ -		$ -		$ -		$ -
Total Capital Expenses		**$ 3,275**		**$ 5,763**		**$ -**		**$ -**		**$ -**		**$ -**		**$ -**		**$ -**
Total Non Cap/Capital Exp		**$ 5,420**		**$ 7,908**		**$ 2,209**		**$ 2,209**		**$ 2,276**		**$ 2,276**		**$ 2,344**		**$ 2,344**

Note (1): Non capital expenses for Years 2, 3, and 4 assume a 3% increase due to cost of inflation.

City of Bloomington
Years 1-4 Annexation Revenue Projections: All Revenues Combined
May 12, 2021

Note: Net revenue will be deposited into impoundment fund(s)

City of Bloomington

Revenue Items	Year 1	Year 2	Year 3	Year 4
Max Levy Funds				
Property Taxes (1)	$ 35,705	$ 37,062	$ 38,470	$ 39,932
Financial Institutions Tax	$ 371	$ 386	$ 400	$ 415
Motor Vehicle/Aircraft Excise Tax	$ 1,614	$ 1,675	$ 1,739	$ 1,805
ABC Excise Tax Distribution	$ 10,067	$ 10,067	$ 10,067	$ 10,067
Cigarette Tax	$ 10,242	$ 10,242	$ 10,242	$ 10,242
Commercial Vehicle Excise Tax (CVET)	$ 137	$ 142	$ 148	$ 153
ABC Gallonage Tax Distribution	$ 31,335	$ 31,335	$ 31,335	$ 31,335
Total	**$ 89,472**	**$ 90,909**	**$ 92,401**	**$ 93,950**
Cumulative Capital Improvement Fund				
Cigarette Tax	$ 171	$ 171	$ 171	$ 171
Total	**$ 171**	**$ 171**	**$ 171**	**$ 171**
Count Option Income Tax Fund (COIT)				
COIT	$ -	$ (5,027)	$ (6,561)	$ (7,029)
Total	**$ -**	**$ (5,027)**	**$ (6,561)**	**$ (7,029)**
Local Income Tax Public Safety Fund				
LIT Public Safety	$ -	$ 1,319	$ 1,319	$ 1,319
Total	**$ -**	**$ 1,319**	**$ 1,319**	**$ 1,319**
Local Road & Street Fund				
Local Road & Street Distributions	$ 88,158	$ 88,158	$ 88,158	$ 88,158
Total	**$ 88,158**	**$ 88,158**	**$ 88,158**	**$ 88,158**
Motor Vehicle Highway Fund				
Motor Vehicle Highway Distributions	$ 2,999	$ 2,999	$ 2,999	$ 2,999
Total	**$ 2,999**	**$ 2,999**	**$ 2,999**	**$ 2,999**
Combined Total	**$ 180,800**	**$ 178,530**	**$ 178,488**	**$ 179,569**

City of Bloomington
Years 1-4 Annexation Revenue Projections: All Revenues Combined
May 12, 2021

Note: Net revenue will be deposited into impoundment fund(s)

Bloomington Transportation

Revenue Items	Year 1	Year 2	Year 3	Year 4
Transportation General				
Property Taxes (1)	$ 1,538	$ 1,596	$ 1,657	$ 1,720
Financial Institutions Tax	$ 18	$ 18	$ 19	$ 20
CVET & Motor Vehicle/Aircraft Excise	$ 74	$ 77	$ 80	$ 83
Total	**$ 1,629**	**$ 1,691**	**$ 1,756**	**$ 1,822**
Count Option Income Tax Fund (COIT)				
COIT	$ -	$ (204)	$ (266)	$ (285)
Total	**$ -**	**$ (204)**	**$ (266)**	**$ (285)**
Combined Total	**$ 1,629**	**$ 1,488**	**$ 1,490**	**$ 1,537**

City of Bloomington

Annexation Revenue Projections - Property Tax Levy

May 12, 2021

Note: Net revenue will be deposited into impoundment fund(s)

NAV % Increase			
	2020 Pay 2021 NAV - Area #1C: West/Southwest	$	5,319,920
Divided by:	2020 Pay 2021 City NAV	$	4,333,222,851
Equals:	NAV % Increase		0.12%

Projected Maximum Levy Limit			
	2021 Factored Adjusted Tax Levy	$	32,571,397
Times:	Annexation Factor		1.0012
Equals:	New Maximum Levy Limit after Annexation	$	32,609,626

Projected Net Operating Property Tax			
	2021 Factored Adjusted Tax Levy	$	32,571,397
Times:	Annexation Factor / NAV % Increase		0.12%
Equals:	Projected Gross Property Taxes after Annexation	$	39,086
Times:	2021 Circuit Breaker %		14.24%
Minus:	Projected Circuit Breaker Amount after Annexation	$	5,566
Equals:	Projected Net Property Tax Increase after Annexation	$	33,520

City of Bloomington

Annexation Revenue Projections - Property Tax Levy

May 12, 2021

Note: Net revenue will be deposited into impoundment fund(s)

Projected Net CCD Property Tax			
	Total NAV for Annexation Area #1C: West/Southwest	$	5,319,920
Times:	CCD Property Tax Rate		4.79%
Equals:	Projected Gross Property Taxes after Annexation	$	2,548
Times:	2021 Circuit Breaker %		14.24%
Minus:	Projected Circuit Breaker Amount after Annexation	$	363
Equals:	Projected Net Property Tax Increase after Annexation	$	2,185

Projected Bloomington Transportation General Property Tax			
	Total NAV for Annexation Area #1C: West/Southwest	$	5,319,920
Times:	2021 Bloomington Transportation General Property Tax Rate	$	0.0337
Equals:	Projected Gross Property Taxes after Annexation	$	1,793
Times:	2021 Circuit Breaker %		14.24%
Minus:	Projected Circuit Breaker Credit	$	255
Equals:	Projected Net Property Tax Increase after Annexation	$	1,538

City of Bloomington

Annexation Revenue Projections - Local Road & Street Distributions

May 12, 2021

Note: Net revenue will be deposited into impoundment fund(s)

	Projected % Increase in Bloomington Population	
	% of LRS Distribution based on population per IC 8-14-2-4	60%
	Total Projected Population for Annexation Area #1C: West/Southwest	79
Divided by:	City of Bloomington's Population	80,405
Equals:	Projected % Increase in Bloomington Population	0.10%
	Projected LRS Distribution Increase Based on Population	
	Bloomington 2020 LRS Distribution	$ 1,009,010
Times:	% of LRS Distribution based on population	60%
Equals:	Bloomington LRS Distribution Based on Population	$ 605,406
Times:	Projected % Increase in Bloomington Population	0.10%
Equals:	**Projected Increase in LRS Distribution Based on Population**	**$ 595**

City of Bloomington

Annexation Revenue Projections - Local Road & Street Distributions

May 12, 2021

Note: Net revenue will be deposited into impoundment fund(s)

Projected % Increase in Bloomington Road Miles		
	% of LRS Distribution based on road miles per IC 8-14-2-4	40%
	Total Projected Road Miles for all Annexation Area #1C: West/Southwest	50.55
Divided by:	City of Bloomington Road Miles	233
Equals:	Projected % Increase in Bloomington Road Miles	21.70%
Projected LRS Distribution Increase Based on Road Miles		
	Bloomington 2020 LRS Distribution	$ 1,009,010
Times:	% of LRS Distribution based on road miles	40%
Equals:	Bloomington LRS Distribution Based on Road Miles	$ 403,604
Times:	Projected % Increase in Bloomington Road Miles	21.70%
Equals:	**Projected Increase in LRS Distribution Based on Road Miles**	**$ 87,563**

Projected LRS Distribution		
	Projected LRS Distribution Increase Based on Population	$ 595
Add:	Projected LRS Distribution Increase Based on Road Miles	$ 87,563
Equals:	**Projected LRS Distribution**	**$ 88,158**

City of Bloomington

Annexation Revenue Projections - Motor Vehicle Highway Distributions

May 12, 2021

Note: Net revenue will be deposited into impoundment fund(s)

2020 MVH Distribution Breakdown		
	% of MVH Distribution based on population per IC 8-14-1-3	100%
	City of Bloomington 2010 Census	80,405
Divided by:	Annexation Area #1C West/Southwest Projected Population	79
Equals:	Annexation Area Projected Population as % of current City population	0.10%
Times:	Bloomington 2020 MVH Distribution	3,052,153
Equals:	**Projected Bloomington Increase in MVH Distribution from Annexation**	**$ 2,999**

City of Bloomington

Annexation Revenue Projections - Miscellaneous Revenues

May 12, 2021

Note: Net revenue will be deposited into impoundment fund(s)

Other Revenues							
Miscellaneous Revenue							
		2020 Actual	% to levy / per capita		Proj Tax levy / Population		Addt Rev
Financial Institutions Tax	$	244,232	1.04%	$	35,705	$	371
Motor Vehicle/Aircraft Excise Tax	$	1,061,109	4.52%	$	35,705	$	1,614
ABC Excise Tax Distribution	$	87,434	108.74%		79	$	86
Cigarette Tax	$	47,547	59.13%		79	$	47
Commercial Vehicle Excise Tax (CVET)	$	73,552	0.31%	$	35,705	$	112
ABC Gallonage Tax Distribution	$	195,566	243.23%		79	$	192
CCI							
		2020 Actual	% to levy / per capita		Proj Tax levy / Population		Addt Rev
Cigarette Tax	$	174,338	217%	$	79	$	171
Bloomington Transportation							
		2020 Actual	% to levy / per capita		Proj Tax levy / Population		Addt Rev
Financial Institutions Tax	$	15,609	1.15%	$	1,538	$	18
CVET & Motor Vehicle/Aircraft Excise	$	65,862	4.84%	$	1,538	$	74

City of Bloomington - Annexation

Revenues Over Costs

All Departments Combined - **Area 2: South-East Bloomington Annexation Area**

May 12, 2021

Revenues Over Minimal Costs		Year 1		Year 2		Year 3		Year 4
Total Revenues	$	2,767,410	$	3,361,875	$	3,585,964	$	3,726,286
Less Non Capital Costs	$	1,788,209	$	1,970,242	$	2,124,260	$	2,310,592
Less Capital Costs	$	3,707,415	$	-	$	-	$	-
Equals: Net Revenues	$	979,201	$	1,391,633	$	1,461,705	$	1,415,694

Revenues Over Maximum Costs		Year 1		Year 2		Year 3		Year 4
Total Revenues	$	2,767,410	$	3,361,875	$	3,585,964	$	3,726,286
Less Non Capital Costs	$	2,318,868	$	2,536,014	$	2,754,353	$	2,983,633
	$	7,106,500	$	-	$	-	$	-
Equals: Net Revenues	$	448,542	$	825,861	$	831,611	$	742,653

Note (1): The City is studying the idea of issuing a bond(s), utilizing the revenues from annexation (no new taxes for debt) to cash flow capital costs

City of Bloomington - Annexation

Projected Non-Capital & Capital Expenses

All Departments Combined - **Area 2: South-East Bloomington Annexation Area**

May 12, 2021

Expense Items	Year 1		Year 2		Year 3		Year 4	
	Minimum Costs	Maximum Costs	Minimum Costs	Maximum Costs	Minimum Costs	Maximum Costs	Minimum Costs	Maximum Costs
Total Non Capital Expenses	**$ 1,788,209**	**$ 2,318,868**	**$ 1,970,242**	**$ 2,536,014**	**$ 2,124,260**	**$ 2,754,353**	**$ 2,310,592**	**$ 2,983,633**
Total Capital Expenses	**$ 3,707,415**	**$ 7,106,500**	**$ -**	**$ -**	**$ -**	**$ -**	**$ -**	**$ -**
Total Non Cap/Capital Exp	**$ 5,495,624**	**$ 9,425,367**	**$ 1,970,242**	**$ 2,536,014**	**$ 2,124,260**	**$ 2,754,353**	**$ 2,310,592**	**$ 2,983,633**

City of Bloomington - Annexation

DRAFT Projected Non-Capital & Capital Expenses
City Clerk Department - Area 2: South-East Bloomington Annexation Area
May 12, 2021

IF ONLY AREA #2 IS ANNEXED

Expense Items	Year 1				Year 2				Year 3				Year 4			
	%	Minimum Costs	%	Maximum Costs	%	Minimum Costs	%	Maximum Costs	%	Minimum Costs	%	Maximum Costs	%	Minimum Costs	%	Maximum Costs
Non Capital Expenses																
Total Non Capital Expenses		$ -		$ -		$ -		$ -		$ -		$ -		$ -		$ -
Capital Expenses																
Total Capital Expenses		$ -		$ -		$ -		$ -		$ -		$ -		$ -		$ -
Total Non Cap/Capital Exp		$ -		$ -		$ -		$ -		$ -		$ -		$ -		$ -

City of Bloomington - Annexation

IF ONLY AREA #2 IS ANNEXED

DRAFT Projected Non-Capital & Capital Expenses
Community & Family Resources Department - Area 2: South-East Bloomington Annexation Area
May 12, 2021

Expense Items	Year 1				Year 2				Year 3				Year 4			
	%	Minimum Costs	%	Maximum Costs	%	Minimum Costs	%	Maximum Costs	%	Minimum Costs	%	Maximum Costs	%	Minimum Costs	%	Maximum Costs
Non Capital Expenses																
New Employees	0.31	$ 18,600	0.310	$ 18,600	0.31	$ 19,158	0.310	$ 19,158	0.31	$ 19,732	0.31	$ 19,732	0.31	$ 20,324	0.31	$ 20,324
Marketing	0.31	$ 2,480	0.310	$ 2,480	0.31	$ 2,554	0.310	$ 2,554	0.31	$ 2,631	0.31	$ 2,631	0.31	$ 2,710	0.31	$ 2,710
New Program Development	0.31	$ 7,750	0.310	$ 7,750	0.31	$ 7,982	0.310	$ 7,982	0.31	$ 8,222	0.31	$ 8,222	0.31	$ 8,468	0.31	$ 8,468
Total Non Capital Expenses		**$ 28,829**		**$ 28,829**		**$ 29,694**		**$ 29,694**		**$ 30,585**		**$ 30,585**		**$ 31,503**		**$ 31,503**
Capital Expenses																
Total Capital Expenses		**$ -**		**$ -**		**$ -**		**$ -**		**$ -**		**$ -**		**$ -**		**$ -**
Total Non Cap/Capital Exp		**$ 28,829**		**$ 28,829**		**$ 29,694**		**$ 29,694**		**$ 30,585**		**$ 30,585**		**$ 31,503**		**$ 31,503**

Note (1): Years 2, 3, and 4 assume a 3% increase due to cost of inflation.

City of Bloomington - Annexation

IF ONLY AREA #2 IS ANNEXED

DRAFT Projected Non-Capital & Capital Expenses
Controller Department - Area 2: South-East Bloomington Annexation Area
May 12, 2021

Expense Items	Year 1				Year 2				Year 3				Year 4			
	%	Minimum Costs	%	Maximum Costs	%	Minimum Costs	%	Maximum Costs	%	Minimum Costs	%	Maximum Costs	%	Minimum Costs	%	Maximum Costs
Non Capital Expenses																
New Employees	0.31	$ -	0.31	$ 25,406	0.31	$ -	0.31	$ 26,168	0.31	$ -	0.31	$ 26,953	0.31	$ -	0.31	$ 27,761
Supplies	0.31	$ -	0.31	$ 339	0.31	$ -	0.31	$ 349	0.31	$ -	0.31	$ 359	0.31	$ -	0.31	$ 370
Other Services	0.31	$ 154,997	0.31	$ 154,997	0.31	$ 154,997	0.31	$ 154,997	0.31	$ 154,997	0.31	$ 154,997	0.31	$ 154,997	0.31	$ 154,997
Total Non Capital Expenses		**$ 154,997**		**$ 180,741**		**$ 154,997**		**$ 181,514**		**$ 154,997**		**$ 182,309**		**$ 154,997**		**$ 183,128**
Capital Expenses																
Total Capital Expenses		**$ -**		**$ -**		**$ -**		**$ -**		**$ -**		**$ -**		**$ -**		**$ -**
Total Non Cap/Capital Exp		**$ 154,997**		**$ 180,741**		**$ 154,997**		**$ 181,514**		**$ 154,997**		**$ 182,309**		**$ 154,997**		**$ 183,128**

Note (1): Years 2, 3, and 4 assume a 3% increase due to cost of inflation.

City of Bloomington - Annexation

DRAFT Projected Non-Capital & Capital Expenses
Council Department - Area 2: South-East Bloomington Annexation Area
May 12, 2021

IF ONLY AREA #2 IS ANNEXED

Expense Items	Year 1				Year 2				Year 3				Year 4			
	%	Minimum Costs	%	Maximum Costs	%	Minimum Costs	%	Maximum Costs	%	Minimum Costs	%	Maximum Costs	%	Minimum Costs	%	Maximum Costs
Non Capital Expenses																
Total Non Capital Expenses		$ -		$ -		$ -		$ -		$ -		$ -		$ -		$ -
Capital Expenses																
Total Capital Expenses		$ -		$ -		$ -		$ -		$ -		$ -		$ -		$ -
Total Non Cap/Capital Exp		$ -		$ -		$ -		$ -		$ -		$ -		$ -		$ -

City of Bloomington - Annexation

DRAFT Projected Non-Capital & Capital Expenses

ESD Department - Area 2: South-East Bloomington Annexation Area

May 12, 2021

IF ONLY AREA #2 IS ANNEXED

Expense Items	Year 1				Year 2				Year 3				Year 4			
	%	Minimum Costs	%	Maximum Costs	%	Minimum Costs	%	Maximum Costs	%	Minimum Costs	%	Maximum Costs	%	Minimum Costs	%	Maximum Costs
Non Capital Expenses																
Labor Support	0.31	$ 23,250	0.31	$ 23,250	0.31	$ 23,250	0.31	$ 23,250	0.31	$ -	0.31	$ -	0.31	$ -	0.31	$ -
Total Non Capital Expenses		**$ 23,250**		**$ 23,250**		**$ 23,250**		**$ 23,250**		**$ -**		**$ -**		**$ -**		**$ -**
Capital Expenses																
Total Capital Expenses		**$ -**		**$ -**		**$ -**		**$ -**		**$ -**		**$ -**		**$ -**		**$ -**
Total Non Cap/Capital Exp		**$ 23,250**		**$ 23,250**		**$ 23,250**		**$ 23,250**		**$ -**		**$ -**		**$ -**		**$ -**

Note (1): Non capital expenses for Years 2, 3, and 4 assume a 3% increase due to cost of inflation.

City of Bloomington - Annexation

DRAFT Projected Non-Capital & Capital Expenses
Engineering Department - Area 2: South-East Bloomington Annexation Area
May 12, 2021

IF ONLY AREA #2 IS ANNEXED

Expense Items	Year 1				Year 2				Year 3				Year 4			
	%	Minimum Costs	%	Maximum Costs	%	Minimum Costs	%	Maximum Costs	%	Minimum Costs	%	Maximum Costs	%	Minimum Costs	%	Maximum Costs
Non Capital Expenses																
New Project Manager	0.31	$ 15,500	0.31	$ 16,740	0.31	$ 15,965	0.31	$ 17,242	0.31	$ 16,444	0.31	$ 17,759	0.31	$ 16,937	0.31	$ 18,292
New Engineering Field Specialist	0.31	$ 14,880	0.31	$ 16,120	0.31	$ 15,326	0.31	$ 16,603	0.31	$ 15,786	0.31	$ 17,101	0.31	$ 16,259	0.31	$ 17,614
Supplies	0.31	$ 2,015	0.31	$ 2,015	0.31	$ 2,075	0.31	$ 2,075	0.31	$ 2,138	0.31	$ 2,138	0.31	$ 2,202	0.31	$ 2,202
Travel, Dues & Instructions	0.31	$ 465	0.31	$ 465	0.31	$ 479	0.31	$ 479	0.31	$ 493	0.31	$ 493	0.31	$ 508	0.31	$ 508
Total Non Capital Expenses		**$ 32,859**		**$ 35,339**		**$ 33,845**		**$ 36,399**		**$ 34,860**		**$ 37,491**		**$ 35,906**		**$ 38,616**
Capital Expenses																
Trucks	0.31	$ 15,500	0.31	$ 15,500												
Phones/Tablets	0.31	$ 620	0.31	$ 620												
Work Space Expansion	0.31	$ 15,500	0.31	$ 30,999												
Engineering Projects	0.31	$ 526,989	0.31	$ 526,989												
Total Capital Expenses		**$ 558,609**		**$ 574,108**		**$ -**		**$ -**		**$ -**		**$ -**		**$ -**		**$ -**
Total Non Cap/Capital Exp		**$ 591,468**		**$ 609,448**		**$ 33,845**		**$ 36,399**		**$ 34,860**		**$ 37,491**		**$ 35,906**		**$ 38,616**

Note (1): Non capital expenses for Years 2, 3, and 4 assume a 3% increase due to cost of inflation.

City of Bloomington - Annexation

DRAFT Projected Non-Capital & Capital Expenses
Fire Department - Area 2: South-East Bloomington Annexation Area
May 12, 2021

IF ONLY AREA #2 IS ANNEXED

Expense Items	Year 1				Year 2				Year 3				Year 4			
	%	Minimum Costs	%	Maximum Costs	%	Minimum Costs	%	Maximum Costs	%	Minimum Costs	%	Maximum Costs	%	Minimum Costs	%	Maximum Costs
Non Capital Expenses																
Captains		$ -		$ -		$ -		$ -		$ -		$ -		$ -		$ -
Chauffeurs		$ -		$ -		$ -		$ -		$ -		$ -		$ -		$ -
Firefighters		$ -		$ -		$ -		$ -		$ -		$ -		$ -		$ -
Deputy Fire Marshal		$ -		$ -		$ -		$ -		$ -		$ -		$ -		$ -
Apparatus Operating Maintenance		$ -		$ -		$ -		$ -		$ -		$ -		$ -		$ -
Fire Station Annual Maintenance		$ -		$ -		$ -		$ -		$ -		$ -		$ -		$ -
Total Non Capital Expenses		**$ -**		**$ -**		**$ -**		**$ -**		**$ -**		**$ -**		**$ -**		**$ -**
Capital Expenses																
Station Upgrade		$ -		$ -		$ -		$ -		$ -		$ -		$ -		$ -
Fire Engine Pumper		$ -		$ -		$ -		$ -		$ -		$ -		$ -		$ -
SCBA Inventory (6)		$ -		$ -		$ -		$ -		$ -		$ -		$ -		$ -
Personal Protective Equipment (5)		$ -		$ -		$ -		$ -		$ -		$ -		$ -		$ -
Office Reconfiguration/Furniture		$ -		$ -		$ -		$ -		$ -		$ -		$ -		$ -
Communication Equipment		$ -		$ -		$ -		$ -		$ -		$ -		$ -		$ -
Total Capital Expenses		**$ -**		**$ -**		**$ -**		**$ -**		**$ -**		**$ -**		**$ -**		**$ -**
Total Non Cap/Capital Exp		**$ -**		**$ -**		**$ -**		**$ -**		**$ -**		**$ -**		**$ -**		**$ -**

Note (1): Based on Fire service being supplied to Richland and Salt Creek Townships.

City of Bloomington - Annexation

DRAFT Projected Non-Capital & Capital Expenses
HAND Department - Area 2: South-East Bloomington Annexation Area
May 12, 2021

IF ONLY AREA #2 IS ANNEXED

Expense Items	Year 1				Year 2				Year 3				Year 4			
	%	Minimum Costs	%	Maximum Costs	%	Minimum Costs	%	Maximum Costs	%	Minimum Costs	%	Maximum Costs	%	Minimum Costs	%	Maximum Costs
Non Capital Expenses																
Inspectors	0.31	$ 28,144	0.31	$ 56,287	0.31	$ 28,988	0.31	$ 57,976	0.31	$ 29,858	0.31	$ 59,715	0.31	$ 30,753	0.31	$ 61,507
Administrative Assistant	0.31	$ 10,623	0.31	$ 21,245	0.31	$ 10,941	0.31	$ 21,882	0.31	$ 11,269	0.31	$ 22,539	0.31	$ 11,608	0.31	$ 23,215
Supplies/Other	0.31	$ 930	0.31	$ 1,550	0.31	$ 958	0.31	$ 1,596	0.31	$ 987	0.31	$ 1,644	0.31	$ 1,016	0.31	$ 1,694
Total Non Capital Expenses		**$ 39,696**		**$ 79,082**		**$ 40,887**		**$ 81,455**		**$ 42,114**		**$ 83,899**		**$ 43,377**		**$ 86,416**
Capital Expenses																
Inspector Vehicles	0.31	$ 13,592	0.31	$ 27,184												
Inspector Computers	0.31	$ 1,550	0.31	$ 3,100												
Total Capital Expenses		**$ 15,142**		**$ 30,284**		**$ -**		**$ -**		**$ -**		**$ -**		**$ -**		**$ -**
Total Non Cap/Capital Exp		**$ 54,838**		**$ 109,366**		**$ 40,887**		**$ 81,455**		**$ 42,114**		**$ 83,899**		**$ 43,377**		**$ 86,416**

Note (1): Non capital expenses for Years 2, 3, and 4 assume a 3% increase due to cost of inflation.

City of Bloomington - Annexation

DRAFT Projected Non-Capital & Capital Expenses
Human Resources Department - Area 2: South-East Bloomington Annexation Area
May 12, 2021

IF ONLY AREA #2 IS ANNEXED

Expense Items	Year 1				Year 2				Year 3				Year 4			
	%	Minimum Costs	%	Maximum Costs	%	Minimum Costs	%	Maximum Costs	%	Minimum Costs	%	Maximum Costs	%	Minimum Costs	%	Maximum Costs
Non Capital Expenses																
Special Project Manager	0.31	$ 25,419	0.31	$ 25,419	0.31	$ 26,182	0.31	$ 26,182	0.31	$ 26,968	0.31	$ 26,968	0.31	$ 27,777	0.31	$ 27,777
Administrative Assistant	0.31	$ 13,020	0.31	$ 13,020	0.31	$ 13,410	0.31	$ 13,410	0.31	$ 13,813	0.31	$ 13,813	0.31	$ 14,227	0.31	$ 14,227
Training/Professional Dues	0.31	$ 245	0.31	$ 395	0.31	$ 252	0.31	$ 252	0.31	$ 260	0.31	$ 260	0.31	$ 268	0.31	$ 268
Supplies	0.31	$ 155	0.31	$ 500	0.31	$ 160	0.31	$ 319	0.31	$ 164	0.31	$ 329	0.31	$ 169	0.31	$ 339
Total Non Capital Expenses		**$ 38,839**		**$ 39,334**		**$ 40,004**		**$ 40,164**		**$ 41,204**		**$ 41,369**		**$ 42,441**		**$ 42,610**
Capital Expenses																
Computer/Office Equip	0.31	$ 775	0.31	$ 1,550												
Total Capital Expenses		**$ 775**		**$ 1,550**		**$ -**		**$ -**		**$ -**		**$ -**		**$ -**		**$ -**
Total Non Cap/Capital Exp		**$ 39,614**		**$ 40,884**		**$ 40,004**		**$ 40,164**		**$ 41,204**		**$ 41,369**		**$ 42,441**		**$ 42,610**

Note (1): Non capital expenses for Years 2, 3, and 4 assume a 3% increase due to cost of inflation.

City of Bloomington - Annexation

DRAFT Projected Non-Capital & Capital Expenses

ITS Department - Area 2: South-East Bloomington Annexation Area

May 12, 2021

IF ONLY AREA #2 IS ANNEXED

Expense Items	Year 1				Year 2				Year 3				Year 4			
	%	Minimum Costs	%	Maximum Costs	%	Minimum Costs	%	Maximum Costs	%	Minimum Costs	%	Maximum Costs	%	Minimum Costs	%	Maximum Costs
Non Capital Expenses																
Annual IT Cost for New City Employee	0.31	$ 332	0.31	$ 332	0.31	$ 342	0.31	$ 342	0.31	$ 352	0.31	$ 352	0.31	$ 362	0.31	$ 362
Total Non Capital Expenses		**$ 332**		**$ 332**		**$ 342**		**$ 342**		**$ 352**		**$ 352**		**$ 362**		**$ 362**
Capital Expenses																
	0.31	$ 553	0.31	$ 553												
Total Capital Expenses		**$ 553**		**$ 553**		**$ -**		**$ -**		**$ -**		**$ -**		**$ -**		**$ -**
Total Non Cap/Capital Exp		**$ 885**		**$ 885**		**$ 342**		**$ 342**		**$ 352**		**$ 352**		**$ 362**		**$ 362**

Note (1): Non capital expenses for Years 2, 3, and 4 assume a 3% increase due to cost of inflation.

City of Bloomington - Annexation

DRAFT Projected Non-Capital & Capital Expenses
Legal Department - Area 2: South-East Bloomington Annexation Area
May 12, 2021

IF ONLY AREA #2 IS ANNEXED

Expense Items	Year 1				Year 2				Year 3				Year 4			
	%	Minimum Costs	%	Maximum Costs	%	Minimum Costs	%	Maximum Costs	%	Minimum Costs	%	Maximum Costs	%	Minimum Costs	%	Maximum Costs
Non Capital Expenses																
Outside Legal Fees	0.31	$ 930	0.31	$ 7,750	0.31	$ 958	0.31	$ 7,982	0.31	$ 987	0.31	$ 8,222	0.31	$ 1,016	0.31	$ 8,468
Total Non Capital Expenses		**$ 930**		**$ 7,750**		**$ 958**		**$ 7,982**		**$ 987**		**$ 8,222**		**$ 1,016**		**$ 8,468**
Capital Expenses																
Total Capital Expenses		**$ -**		**$ -**		**$ -**		**$ -**		**$ -**		**$ -**		**$ -**		**$ -**
Total Non Cap/Capital Exp		**$ 930**		**$ 7,750**		**$ 958**		**$ 7,982**		**$ 987**		**$ 8,222**		**$ 1,016**		**$ 8,468**

Note (1): Non capital expenses for Years 2, 3, and 4 assume a 3% increase due to cost of inflation.

City of Bloomington - Annexation

IF ONLY AREA #2 IS ANNEXED

DRAFT Projected Non-Capital & Capital Expenses
Mayor Department - Area 2: South-East Bloomington Annexation Area
May 12, 2021

Expense Items	Year 1				Year 2				Year 3				Year 4			
	%	Minimum Costs	%	Maximum Costs	%	Minimum Costs	%	Maximum Costs	%	Minimum Costs	%	Maximum Costs	%	Minimum Costs	%	Maximum Costs
Non Capital Expenses																
New Employee	0.31	$ 46,499	0.31	$ 46,499	0.31	$ 46,499	0.31	$ 46,499	0.31	$ 46,499	0.31	$ 46,499	0.31	$ 46,499	0.31	$ 46,499
Total Non Capital Expenses		**$ 46,499**		**$ 46,499**		**$ 46,499**		**$ 46,499**		**$ 46,499**		**$ 46,499**		**$ 46,499**		**$ 46,499**
Capital Expenses																
Total Capital Expenses		**$ -**		**$ -**		**$ -**		**$ -**		**$ -**		**$ -**		**$ -**		**$ -**
Total Non Cap/Capital Exp		**$ 46,499**		**$ 46,499**		**$ 46,499**		**$ 46,499**		**$ 46,499**		**$ 46,499**		**$ 46,499**		**$ 46,499**

City of Bloomington - Annexation

DRAFT Projected Non-Capital & Capital Expenses

Parks Department - Area 2: South-East Bloomington Annexation Area

May 12, 2021

IF ONLY AREA #2 IS ANNEXED

Expense Items	Year 1				Year 2				Year 3				Year 4			
	%	Minimum Costs	%	Maximum Costs	%	Minimum Costs	%	Maximum Costs	%	Minimum Costs	%	Maximum Costs	%	Minimum Costs	%	Maximum Costs
Non Capital Expenses																
Seasonal Employee	0.31	$ 45,015	0.31	$ 157,552	0.31	$ 46,365	0.31	$ 162,278	0.31	$ 47,756	0.31	$ 167,147	0.31	$ 49,189	0.31	$ 172,161
Full Time Staff	0.31	$ 26,582	0.31	$ 28,953	0.31	$ 27,379	0.31	$ 29,822	0.31	$ 28,200	0.31	$ 30,716	0.31	$ 29,046	0.31	$ 31,638
FT Union Maint. / Admin. Staff	0.31	$ 14,081	0.31	$ 23,237	0.31	$ 14,504	0.31	$ 23,934	0.31	$ 14,939	0.31	$ 24,652	0.31	$ 15,387	0.31	$ 25,391
Supplies - Grounds & Facilities	0.31	$ 5,904	0.31	$ 23,617	0.31	$ 6,081	0.31	$ 24,325	0.31	$ 6,264	0.31	$ 25,055	0.31	$ 6,452	0.31	$ 25,806
Labor-Grounds & Facilities	0.31	$ 7,837	0.31	$ 31,373	0.31	$ -	0.31	$ -	0.31	$ -	0.31	$ -	0.31	$ -	0.31	$ -
Miscellaneous	0.31	$ 707	0.31	$ 2,827	0.31	$ -	0.31	$ -	0.31	$ -	0.31	$ -	0.31	$ -	0.31	$ -
Total Non Capital Expenses		**$ 100,125**		**$ 267,558**		**$ 94,329**		**$ 240,359**		**$ 97,159**		**$ 247,569**		**$ 100,074**		**$ 254,997**
Capital Expenses																
New Trails	0.31	$ 418,492	0.31	$ 1,814,145												
New Parks	0.31	$ 1,004,380	0.31	$ 2,448,950												
Total Capital Expenses		**$ 1,422,871**		**$ 4,263,096**		**$ -**		**$ -**		**$ -**		**$ -**		**$ -**		**$ -**
Total Non Cap/Capital Exp		**$ 1,522,996**		**$ 4,530,653**		**$ 94,329**		**$ 240,359**		**$ 97,159**		**$ 247,569**		**$ 100,074**		**$ 254,997**

Note (1): Non capital expenses for Years 2, 3, and 4 assume a 3% increase due to cost of inflation.

City of Bloomington - Annexation

DRAFT Projected Non-Capital & Capital Expenses

Planning Department - Area 2: South-East Bloomington Annexation Area

May 12, 2021

IF ONLY AREA #2 IS ANNEXED

Expense Items	Year 1				Year 2				Year 3				Year 4			
	%	Minimum Costs	%	Maximum Costs	%	Minimum Costs	%	Maximum Costs	%	Minimum Costs	%	Maximum Costs	%	Minimum Costs	%	Maximum Costs
Non Capital Expenses																
Development Services (DS) - Zoning Planner (1)	0.31	$ 13,950	0.31	$ 13,950	0.31	$ 14,368	0.31	$ 14,368	0.31	$ 14,799	0.31	$ 14,799	0.31	$ 15,243	0.31	$ 15,243
(DS) - Senior Zoning Planner (1)	0.31	$ 17,670	0.31	$ 17,670	0.31	$ 18,200	0.31	$ 18,200	0.31	$ 18,746	0.31	$ 18,746	0.31	$ 19,308	0.31	$ 19,308
(DS) - Zoning Compliance Planner (1)	0.31	$ 15,500	0.31	$ 15,500	0.31	$ 15,965	0.31	$ 15,965	0.31	$ 16,444	0.31	$ 16,444	0.31	$ 16,937	0.31	$ 16,937
Miscellaneous	0.31	$ 2,565	0.31	$ 2,565	0.31	$ 2,642	0.31	$ 2,642	0.31	$ 2,721	0.31	$ 2,721	0.31	$ 2,803	0.31	$ 2,803
Total Non Capital Expenses		**$ 49,684**		**$ 49,684**		**$ 51,175**		**$ 51,175**		**$ 52,710**		**$ 52,710**		**$ 54,291**		**$ 54,291**
Capital Expenses																
Zoning New Land Mass	0.31	$ 30,999	0.31	$ 30,999												
Database	0.31	$ 46,499	0.31	$ 46,499												
Total Capital Expenses		**$ 77,498**		**$ 77,498**		**$ -**		**$ -**		**$ -**		**$ -**		**$ -**		**$ -**
Total Non Cap/Capital Exp		**$ 127,183**		**$ 127,183**		**$ 51,175**		**$ 51,175**		**$ 52,710**		**$ 52,710**		**$ 54,291**		**$ 54,291**

Note (1): Non capital expenses for Years 2, 3, and 4 assume a 3% increase due to cost of inflation.

City of Bloomington - Annexation

DRAFT Projected Non-Capital & Capital Expenses
Police Department - Area 2: South-East Bloomington Annexation Area
May 12, 2021

IF ONLY AREA #2 IS ANNEXED

Expense Items	Year 1				Year 2				Year 3				Year 4			
	%	Minimum Costs	%	Maximum Costs	%	Minimum Costs	%	Maximum Costs	%	Minimum Costs	%	Maximum Costs	%	Minimum Costs	%	Maximum Costs
Non Capital Expenses																
Officer	0.31	$ 88,019	0.31	$ 110,024	0.31	$ 181,320	0.31	$ 226,649	0.31	$ 256,794	0.31	$ 326,829	0.31	$ 336,633	0.31	$ 432,814
Detective	0.31	$ 45,251	0.31	$ 45,251	0.31	$ 69,913	0.31	$ 93,217	0.31	$ 96,014	0.31	$ 144,021	0.31	$ 123,618	0.31	$ 173,065
Sergeant	0.31	$ 29,092	0.31	$ 58,185	0.31	$ 59,930	0.31	$ 89,895	0.31	$ 92,592	0.31	$ 123,456	0.31	$ 127,160	0.31	$ 158,950
Lieutenant	0.31	$ 29,838	0.31	$ 29,838	0.31	$ 30,733	0.31	$ 30,733	0.31	$ 31,655	0.31	$ 31,655	0.31	$ 32,605	0.31	$ 32,605
Records	0.31	$ 16,328	0.31	$ 32,655	0.31	$ 16,817	0.31	$ 33,635	0.31	$ 17,322	0.31	$ 34,644	0.31	$ 17,842	0.31	$ 35,683
Evidence Tech	0.31	$ 21,315	0.31	$ 42,629	0.31	$ 21,954	0.31	$ 43,908	0.31	$ 22,613	0.31	$ 45,225	0.31	$ 23,291	0.31	$ 46,582
Police Car Maintenance	0.31	$ 8,060	0.31	$ 10,075	0.31	$ 8,302	0.31	$ 10,377	0.31	$ 8,551	0.31	$ 10,688	0.31	$ 8,807	0.31	$ 11,009
Clothing Allowance	0.31	$ 3,968	0.31	$ 4,960	0.31	$ 4,087	0.31	$ 5,109	0.31	$ 4,210	0.31	$ 5,262	0.31	$ 4,336	0.31	$ 5,420
Total Non Capital Expenses		**$ 241,871**		**$ 333,617**		**$ 393,056**		**$ 533,524**		**$ 529,750**		**$ 721,780**		**$ 674,292**		**$ 896,128**
Capital Expenses																
Building Remodel	0.31	$ 46,499	0.31	$ 61,999												
Police Cars	0.31	$ 84,070	0.31	$ 105,088												
Equipment/Uniforms	0.31	$ 10,242	0.31	$ 13,169												
Body Cams	0.31	$ 3,472	0.31	$ 4,464												
Portable Radios	0.31	$ 13,020	0.31	$ 16,740												
Total Capital Expenses		**$ 157,303**		**$ 201,459**		**$ -**		**$ -**		**$ -**		**$ -**		**$ -**		**$ -**
Total Non Cap/Capital Exp		**$ 399,174**		**$ 535,076**		**$ 393,056**		**$ 533,524**		**$ 529,750**		**$ 721,780**		**$ 674,292**		**$ 896,128**

Note (1): Non capital expenses for Years 2, 3, and 4 assume a 3% increase due to cost of inflation.

City of Bloomington - Annexation

DRAFT Projected Non-Capital & Capital Expenses
Public Works Department - Area 2: South-East Bloomington Annexation Area
May 12, 2021

IF ONLY AREA #2 IS ANNEXED

Expense Items	Year 1				Year 2				Year 3				Year 4			
	%	Minimum Costs	%	Maximum Costs	%	Minimum Costs	%	Maximum Costs	%	Minimum Costs	%	Maximum Costs	%	Minimum Costs	%	Maximum Costs
Non Capital Expenses																
Admin - Deputy Director	0.31	$ 17,050	0.31	$ 34,099	0.31	$ 17,561	0.31	$ 35,122	0.31	$ 18,088	0.31	$ 36,176	0.31	$ 18,631	0.31	$ 37,261
Animal Control Officers	0.31	$ 29,139	0.31	$ 29,139	0.31	$ 30,014	0.31	$ 30,014	0.31	$ 30,914	0.31	$ 30,914	0.31	$ 31,841	0.31	$ 31,841
Animal Control Secretary	0.31	$ 10,540	0.31	$ 10,540	0.31	$ 10,856	0.31	$ 10,856	0.31	$ 11,182	0.31	$ 11,182	0.31	$ 11,517	0.31	$ 11,517
Animal Control Training	0.31	$ 1,240	0.31	$ 1,860	0.31	$ 1,277	0.31	$ 1,916	0.31	$ 1,315	0.31	$ 1,973	0.31	$ 1,355	0.31	$ 2,032
Animal Control OT/On-Call Pay	0.31	$ 1,550	0.31	$ 1,550	0.31	$ 1,596	0.31	$ 1,596	0.31	$ 1,644	0.31	$ 1,644	0.31	$ 1,694	0.31	$ 1,694
Animal Control Uniforms/Safety Vests	0.31	$ 806	0.31	$ 806	0.31	$ 830	0.31	$ 830	0.31	$ 855	0.31	$ 855	0.31	$ 881	0.31	$ 881
Facilities Maintenance Custodian	0.31	$ -	0.31	$ 17,050	0.31	$ -	0.31	$ 17,561	0.31	$ -	0.31	$ 18,088	0.31	$ -	0.31	$ 18,631
Fleet Maintenance Mechanic	0.31	$ 23,250	0.31	$ 46,499	0.31	$ 23,947	0.31	$ 47,894	0.31	$ 24,665	0.31	$ 49,331	0.31	$ 25,405	0.31	$ 50,811
Street MEO FTE's	0.31	$ 96,873	0.31	$ 154,997	0.31	$ 99,779	0.31	$ 159,647	0.31	$ 102,773	0.31	$ 164,436	0.31	$ 105,856	0.31	$ 169,369
Sanitation MEO FTE's	0.31	$ 40,919	0.31	$ 40,919	0.31	$ 42,147	0.31	$ 42,147	0.31	$ 43,411	0.31	$ 43,411	0.31	$ 44,713	0.31	$ 44,713
Street Lane Markings	0.31	$ 7,750	0.31	$ 7,750	0.31	$ 7,982	0.31	$ 7,982	0.31	$ 8,222	0.31	$ 8,222	0.31	$ 8,468	0.31	$ 8,468
Street Sweeping Disposal	0.31	$ 1,550	0.31	$ 1,550	0.31	$ 1,596	0.31	$ 1,596	0.31	$ 1,644	0.31	$ 1,644	0.31	$ 1,694	0.31	$ 1,694
Street Annual Signal Maintenance	0.31	$ 1,860	0.31	$ 3,100	0.31	$ 1,916	0.31	$ 3,193	0.31	$ 1,973	0.31	$ 3,289	0.31	$ 2,032	0.31	$ 3,387
Street Lighting Energy & Maint (1)	0.31	$ 9,767	0.31	$ 11,491	0.31	$ 10,060	0.31	$ 11,836	0.31	$ 10,362	0.31	$ 12,191	0.31	$ 10,673	0.31	$ 12,556
Street Rehab/Updates	0.31	$ 557,989	0.31	$ 619,987	0.31	$ 574,728	0.31	$ 638,587	0.31	$ 591,970	0.31	$ 657,745	0.31	$ 609,729	0.31	$ 677,477
Street Snow Events	0.31	$ 30,999	0.31	$ 46,499	0.31	$ 31,929	0.31	$ 47,894	0.31	$ 32,887	0.31	$ 49,331	0.31	$ 33,874	0.31	$ 50,811
Total Non Capital Expenses		**$ 831,282**		**$ 1,027,836**		**$ 856,220**		**$ 1,058,671**		**$ 881,907**		**$ 1,090,431**		**$ 908,364**		**$ 1,123,144**
Capital Expenses																
Street Lighting Equip Costs (1)	0.31	$ 240,702	0.31	$ 283,179		$ -		$ -		$ -		$ -		$ -		$ -
Animal Control Vehicles	0.31	$ 27,899	0.31	$ 27,899		$ -		$ -		$ -		$ -		$ -		$ -
Animal Capture & Handling Equip	0.31	$ 744	0.31	$ 744		$ -		$ -		$ -		$ -		$ -		$ -
Animal Control Livestock Trailer	0.31	$ 372	0.31	$ 372		$ -		$ -		$ -		$ -		$ -		$ -
Facilities Maintenance Vehicle	0.31	$ 10,850	0.31	$ 10,850		$ -		$ -		$ -		$ -		$ -		$ -
Fleet Maintenance Garage (2)	0.31	$ 92,998	0.31	$ 309,994		$ -		$ -		$ -		$ -		$ -		$ -
Street Tandem Dump Truck	0.31	$ 52,699	0.31	$ 52,699		$ -		$ -		$ -		$ -		$ -		$ -
Street Single Axle	0.31	$ 130,197	0.31	$ 130,197		$ -		$ -		$ -		$ -		$ -		$ -
Street One Ton Truck	0.31	$ 74,398	0.31	$ 74,398		$ -		$ -		$ -		$ -		$ -		$ -
Street Sweeper	0.31	$ -	0.31	$ 61,999		$ -		$ -		$ -		$ -		$ -		$ -
Sanitation Auto Side Loading Truck	0.31	$ 278,994	0.31	$ 278,994		$ -		$ -		$ -		$ -		$ -		$ -
Sanitation Auto Rear Loading Truck	0.31	$ 154,997	0.31	$ 154,997		$ -		$ -		$ -		$ -		$ -		$ -
Sanitation Trash/Recycling Carts	0.31	$ 147,247	0.31	$ 147,247		$ -		$ -		$ -		$ -		$ -		$ -
Total Capital Expenses		**$ 1,212,099**		**$ 1,533,570**		**$ -**		**$ -**		**$ -**		**$ -**		**$ -**		**$ -**
Total Non Cap/Capital Exp		**$ 2,043,380**		**$ 2,561,406**		**$ 856,220**		**$ 1,058,671**		**$ 881,907**		**$ 1,090,431**		**$ 908,364**		**$ 1,123,144**

Note (1): Non capital expenses for Years 2, 3, and 4 assume a 3% increase due to cost of inflation.

City of Bloomington - Annexation

DRAFT Projected Non-Capital & Capital Expenses
Transit Department - Area 2: South-East Bloomington Annexation Area
May 12, 2021

IF ONLY AREA #2 IS ANNEXED

Expense Items	Year 1				Year 2				Year 3				Year 4			
	%	Minimum Costs	%	Maximum Costs	%	Minimum Costs	%	Maximum Costs	%	Minimum Costs	%	Maximum Costs	%	Minimum Costs	%	Maximum Costs
Non Capital Expenses																
BT Access	0.31	$ 59,519	0.31	$ 59,519	0.31	$ 61,304	0.31	$ 61,304	0.31	$ 63,143	0.31	$ 63,143	0.31	$ 65,038	0.31	$ 65,038
Total Non Capital Expenses		**$ 59,519**		**$ 59,519**		**$ 61,304**		**$ 61,304**		**$ 63,143**		**$ 63,143**		**$ 65,038**		**$ 65,038**
Capital Expenses																
BT Access Vans	0.31	$ 49,599	0.31	$ 49,599		$ -		$ -		$ -		$ -		$ -		$ -
Total Capital Expenses		**$ 49,599**		**$ 49,599**		**$ -**		**$ -**		**$ -**		**$ -**		**$ -**		**$ -**
Total Non Cap/Capital Exp		**$ 109,118**		**$ 109,118**		**$ 61,304**		**$ 61,304**		**$ 63,143**		**$ 63,143**		**$ 65,038**		**$ 65,038**

Note (1): Non capital expenses for Years 2, 3, and 4 assume a 3% increase due to cost of inflation.

City of Bloomington - Annexation

DRAFT Projected Non-Capital & Capital Expenses
Utilities Department - Area 2: South-East Bloomington Annexation Area
May 12, 2021

IF ONLY AREA #2 IS ANNEXED

Expense Items	Year 1				Year 2				Year 3				Year 4			
	%	Minimum Costs	%	Maximum Costs	%	Minimum Costs	%	Maximum Costs	%	Minimum Costs	%	Maximum Costs	%	Minimum Costs	%	Maximum Costs
Non Capital Expenses																
Stormwater Employees	0.31	$ 139,497	0.31	$ 139,497	0.31	$ 143,682	0.31	$ 143,682	0.31	$ 147,993	0.31	$ 147,993	0.31	$ 152,432	0.31	$ 152,432
Total Non Capital Expenses		**$ 139,497**		**$ 139,497**		**$ 143,682**		**$ 143,682**		**$ 147,993**		**$ 147,993**		**$ 152,432**		**$ 152,432**
Capital Expenses																
Service Truck, Dump Truck, Backhoe	0.31	$ 57,969	0.31	$ 64,789		$ -		$ -		$ -		$ -		$ -		$ -
Infrastructure	0.31	$ 154,997	0.31	$ 309,994		$ -		$ -		$ -		$ -		$ -		$ -
Total Capital Expenses		**$ 212,966**		**$ 374,782**		**$ -**		**$ -**		**$ -**		**$ -**		**$ -**		**$ -**
Total Non Cap/Capital Exp		**$ 352,463**		**$ 514,280**		**$ 143,682**		**$ 143,682**		**$ 147,993**		**$ 147,993**		**$ 152,432**		**$ 152,432**

Note (1): Non capital expenses for Years 2, 3, and 4 assume a 3% increase due to cost of inflation.

City of Bloomington
Years 1-4 Annexation Revenue Projections: All Revenues Combined
May 12, 2021

City of Bloomington

Revenue Items	Year 1	Year 2	Year 3	Year 4
Max Levy Funds				
Property Taxes (1)	$ 2,273,426	$ 2,359,816	$ 2,449,489	$ 2,542,570
Financial Institutions Tax	$ 23,648	$ 24,546	$ 25,479	$ 26,447
Motor Vehicle/Aircraft Excise Tax	$ 102,742	$ 106,646	$ 110,699	$ 114,906
ABC Excise Tax Distribution	$ 10,067	$ 10,067	$ 10,067	$ 10,067
Cigarette Tax	$ 10,242	$ 10,242	$ 10,242	$ 10,242
Commercial Vehicle Excise Tax (CVET)	$ 8,718	$ 9,049	$ 9,393	$ 9,750
ABC Gallonage Tax Distribution	$ 31,335	$ 31,335	$ 31,335	$ 31,335
Total	**$ 2,460,178**	**$ 2,551,703**	**$ 2,646,705**	**$ 2,745,317**
Cumulative Capital Improvement Fund				
Cigarette Tax	$ 7,333	$ 7,333	$ 7,333	$ 7,333
Total	**$ 7,333**	**$ 7,333**	**$ 7,333**	**$ 7,333**
Count Option Income Tax Fund (COIT)				
COIT	$ -	$ 399,451	$ 518,962	$ 554,719
Total	**$ -**	**$ 399,451**	**$ 518,962**	**$ 554,719**
Local Income Tax Public Safety Fund				
LIT Public Safety	$ -	$ 81,430	$ 81,430	$ 81,430
Total	**$ -**	**$ 81,430**	**$ 81,430**	**$ 81,430**
Local Road & Street Fund				
Local Road & Street Distributions	$ 65,548	$ 65,548	$ 65,548	$ 65,548
Total	**$ 65,548**	**$ 65,548**	**$ 65,548**	**$ 65,548**
Motor Vehicle Highway Fund				
Motor Vehicle Highway Distributions	$ 128,380	$ 128,380	$ 128,380	$ 128,380
Total	**$ 128,380**	**$ 128,380**	**$ 128,380**	**$ 128,380**
Combined Total	**$ 2,661,439**	**$ 3,233,844**	**$ 3,448,358**	**$ 3,582,727**

City of Bloomington
Years 1-4 Annexation Revenue Projections: All Revenues Combined
May 12, 2021

Bloomington Transportation

Revenue Items	Year 1	Year 2	Year 3	Year 4
Transportation General				
Property Taxes (1)	$ 99,989	$ 103,788	$ 107,732	$ 111,826
Financial Institutions Tax	$ 1,146	$ 1,190	$ 1,235	$ 1,282
CVET & Motor Vehicle/Aircraft Excise	$ 4,836	$ 5,020	$ 5,210	$ 5,408
Total	**$ 105,971**	**$ 109,997**	**$ 114,177**	**$ 118,516**
Count Option Income Tax Fund (COIT)				
COIT	$ -	$ 18,034	$ 23,429	$ 25,043
Total	**$ -**	**$ 18,034**	**$ 23,429**	**$ 25,043**
Combined Total	**$ 105,971**	**$ 128,031**	**$ 137,606**	**$ 143,559**

City of Bloomington

Annexation Revenue Projections - Property Tax Levy

May 12, 2021

NAV % Increase			
	2020 Pay 2021 NAV - Area #2: Southeast	$	345,968,358
Divided by:	2020 Pay 2021 City NAV	$	4,333,222,851
Equals:	NAV % Increase		7.98%

Projected Maximum Levy Limit			
	2021 Factored Adjusted Tax Levy	$	32,571,397
Times:	Annexation Factor		1.0763
Equals:	New Maximum Levy Limit after Annexation	$	35,057,531

Projected Net Operating Property Tax			
	2021 Factored Adjusted Tax Levy	$	32,571,397
Times:	Annexation Factor / NAV % Increase		7.63%
Equals:	Projected Gross Property Taxes after Annexation	$	2,485,198
Times:	2021 Circuit Breaker %		14.24%
Minus:	Projected Circuit Breaker Amount after Annexation	$	353,892
Equals:	Projected Net Property Tax Increase after Annexation	$	2,131,305

City of Bloomington

Annexation Revenue Projections - Property Tax Levy

May 12, 2021

Projected Net CCD Property Tax			
	Total NAV for Annexation Area #2: Southeast	$	345,968,358
Times:	CCD Property Tax Rate		4.79%
Equals:	Projected Gross Property Taxes after Annexation	$	165,719
Times:	2021 Circuit Breaker %		14.24%
Minus:	Projected Circuit Breaker Amount after Annexation	$	23,598
Equals:	Projected Net Property Tax Increase after Annexation	$	142,120

Projected Bloomington Transportation General Property Tax			
	Total NAV for Annexation Area #2: Southeast	$	345,968,358
Times:	2021 Bloomington Transportation General Property Tax Rate	$	0.0337
Equals:	Projected Gross Property Taxes after Annexation	$	116,591
Times:	2021 Circuit Breaker %		14.24%
Minus:	Projected Circuit Breaker Credit	$	16,603
Equals:	Projected Net Property Tax Increase after Annexation	$	99,989

City of Bloomington

Annexation Revenue Projections - Local Road & Street Distributions

May 12, 2021

Projected % Increase in Bloomington Population		
	% of LRS Distribution based on population per IC 8-14-2-4	60%
	Total Projected Population for Annexation Area #2: Southeast	3,382
Divided by:	City of Bloomington's Population	80,405
Equals:	Projected % Increase in Bloomington Population	4.21%
Projected LRS Distribution Increase Based on Population		
	Bloomington 2020 LRS Distribution	$ 1,009,010
Times:	% of LRS Distribution based on population	60%
Equals:	Bloomington LRS Distribution Based on Population	$ 605,406
Times:	Projected % Increase in Bloomington Population	4.21%
Equals:	Projected Increase in LRS Distribution Based on Population	$ 25,465

City of Bloomington

Annexation Revenue Projections - Local Road & Street Distributions

May 12, 2021

Projected % Increase in Bloomington Road Miles		
	% of LRS Distribution based on road miles per IC 8-14-2-4	40%
	Total Projected Road Miles for all Annexation Area #2: Southeast	23.14
Divided by:	City of Bloomington Road Miles	233
Equals:	Projected % Increase in Bloomington Road Miles	9.93%
Projected LRS Distribution Increase Based on Road Miles		
	Bloomington 2020 LRS Distribution	$ 1,009,010
Times:	% of LRS Distribution based on road miles	40%
Equals:	Bloomington LRS Distribution Based on Road Miles	$ 403,604
Times:	Projected % Increase in Bloomington Road Miles	9.93%
Equals:	Projected Increase in LRS Distribution Based on Road Miles	$ 40,083

Projected LRS Distribution		
	Projected LRS Distribution Increase Based on Population	$ 25,465
Add:	Projected LRS Distribution Increase Based on Road Miles	$ 40,083
Equals:	Projected LRS Distribution	$ 65,548

City of Bloomington

Annexation Revenue Projections - Motor Vehicle Highway Distributions

May 12, 2021

2020 MVH Distribution Breakdown		
	% of MVH Distribution based on population per IC 8-14-1-3	100%
	City of Bloomington 2010 Census	80,405
Divided by:	Annexation Area #2 Southeast Projected Population	3,382
Equals:	Annexation Area Projected Population as % of current City population	4.21%
Times:	Bloomington 2020 MVH Distribution	3,052,153
Equals:	**Projected Bloomington Increase in MVH Distribution from Annexation**	**$ 128,380**

City of Bloomington

Annexation Revenue Projections - Miscellaneous Revenues

May 12, 2021

Other Revenues							
Miscellaneous Revenue							
		2020 Actual	% to levy / per capita		Proj Tax levy / Population		Addt Rev
Financial Institutions Tax	$	244,232	1.04%	$	2,273,426	$	23,648
Motor Vehicle/Aircraft Excise Tax	$	1,061,109	4.52%	$	2,273,426	$	102,742
ABC Excise Tax Distribution	$	87,434	108.74%		3,382	$	3,678
Cigarette Tax	$	47,547	59.13%		3,382	$	2,000
Commercial Vehicle Excise Tax (CVET)	$	73,552	0.31%	$	2,273,426	$	7,122
ABC Gallonage Tax Distribution	$	195,566	243.23%		3,382	$	8,226
CCI							
		2020 Actual	% to levy / per capita		Proj Tax levy / Population		Addt Rev
Cigarette Tax	$	174,338	217%	$	3,382	$	7,333
Bloomington Transportation							
		2020 Actual	% to levy / per capita		Proj Tax levy / Population		Addt Rev
Financial Institutions Tax	$	15,609	1.15%	$	99,989	$	1,146
CVET & Motor Vehicle/Aircraft Excise	$	65,862	4.84%	$	99,989	$	4,836

City of Bloomington - Annexation

Revenues Over Costs

All Departments Combined - **Area 3: North Island Bloomington Annexation Area**

May 12, 2021

Revenues Over Minimal Costs	Year 1	Year 2	Year 3	Year 4
Total Revenues	$ 143,922	$ 150,469	$ 153,809	$ 157,024
Less: Non Capital Costs	$ 55,050	$ 60,654	$ 65,395	$ 71,131
Less: Capital Costs	$ 114,133	$ -	$ -	$ -
Equals: Revenue Over/(Under Costs)	$ (25,260)	$ 89,815	$ 88,414	$ 85,892
Less: Impoundment Fund(s) Deposits	$ -	$ 89,815	$ 88,414	$ 85,892
Equals: Net Revenue	**$ (25,260)**	**$ -**	**$ -**	**$ -**

Revenues Over Maximum Costs	Year 1	Year 2	Year 3	Year 4
Total Revenues	$ 143,922	$ 150,469	$ 153,809	$ 157,024
Less: Non Capital Costs	$ 72,254	$ 78,071	$ 84,793	$ 91,851
Less: Capital Costs	$ 218,773	$ -	$ -	$ -
Equals: Revenue Over/(Under Costs)	$ (147,105)	$ 72,398	$ 69,016	$ 65,173
Less: Impoundment Fund(s) Deposits	$ -	$ 72,398	$ 69,016	$ 65,173
Equals: Net Revenue	**$ (147,105)**	**$ -**	**$ -**	**$ -**

Note (1): The City is studying the idea of issuing a bond(s), utilizing the revenues from annexation (no new taxes for debt) to cash flow capital costs

Note (2): Net revenue will be placed in an impoundment fund

City of Bloomington - Annexation

Projected Non-Capital & Capital Expenses

All Departments Combined - **Area 3: North Island Bloomington Annexation Area**

May 12, 2021

Expense Items	Year 1		Year 2		Year 3		Year 4	
	Minimum Costs	Maximum Costs	Minimum Costs	Maximum Costs	Minimum Costs	Maximum Costs	Minimum Costs	Maximum Costs
Total Non Capital Expenses	**$ 55,050**	**$ 72,254**	**$ 60,654**	**$ 78,071**	**$ 65,395**	**$ 84,793**	**$ 71,131**	**$ 91,851**
Total Capital Expenses	**$ 114,133**	**$ 218,773**	**$ -**	**$ -**	**$ -**	**$ -**	**$ -**	**$ -**
Total Non Cap/Capital Exp	**$ 169,182**	**$ 291,027**	**$ 60,654**	**$ 78,071**	**$ 65,395**	**$ 84,793**	**$ 71,131**	**$ 91,851**

City of Bloomington - Annexation

DRAFT Projected Non-Capital & Capital Expenses
City Clerk Department - Area 3: North Island Bloomington Annexation Area
May 12, 2021

IF ONLY AREA #3 IS ANNEXED

Expense Items	Year 1				Year 2				Year 3				Year 4			
	%	Minimum Costs	%	Maximum Costs	%	Minimum Costs	%	Maximum Costs	%	Minimum Costs	%	Maximum Costs	%	Minimum Costs	%	Maximum Costs
Non Capital Expenses																
Total Non Capital Expenses		$ -		$ -		$ -		$ -		$ -		$ -		$ -		$ -
Capital Expenses																
Total Capital Expenses		$ -		$ -		$ -		$ -		$ -		$ -		$ -		$ -
Total Non Cap/Capital Exp		$ -		$ -		$ -		$ -		$ -		$ -		$ -		$ -

City of Bloomington - Annexation

IF ONLY AREA #3 IS ANNEXED

DRAFT Projected Non-Capital & Capital Expenses
Community & Family Resources Department - Area 3: North Island Bloomington Annexation Area
May 12, 2021

Expense Items	Year 1				Year 2				Year 3				Year 4			
	%	Minimum Costs	%	Maximum Costs	%	Minimum Costs	%	Maximum Costs	%	Minimum Costs	%	Maximum Costs	%	Minimum Costs	%	Maximum Costs
Non Capital Expenses																
New Employees	0.01	$ 573	0.010	$ 573	0.01	$ 590	0.01	$ 590	0.01	$ 607	0.01	$ 607	0.01	$ 626	0.01	$ 626
Marketing	0.01	$ 76	0.010	$ 76	0.01	$ 79	0.01	$ 79	0.01	$ 81	0.01	$ 81	0.01	$ 83	0.01	$ 83
New Program Development	0.01	$ 239	0.010	$ 239	0.01	$ 246	0.01	$ 246	0.01	$ 253	0.01	$ 253	0.01	$ 261	0.01	$ 261
Total Non Capital Expenses		**$ 888**		**$ 888**		**$ 914**		**$ 914**		**$ 942**		**$ 942**		**$ 970**		**$ 970**
Capital Expenses																
Total Capital Expenses		**$ -**		**$ -**		**$ -**		**$ -**		**$ -**		**$ -**		**$ -**		**$ -**
Total Non Cap/Capital Exp		**$ 888**		**$ 888**		**$ 914**		**$ 914**		**$ 942**		**$ 942**		**$ 970**		**$ 970**

Note (1): Years 2, 3, and 4 assume a 3% increase due to cost of inflation.

City of Bloomington - Annexation

DRAFT Projected Non-Capital & Capital Expenses
Controller Department - Area 3: North Island Bloomington Annexation Area
May 12, 2021

IF ONLY AREA #3 IS ANNEXED

Expense Items	Year 1				Year 2				Year 3				Year 4			
	%	Minimum Costs	%	Maximum Costs	%	Minimum Costs	%	Maximum Costs	%	Minimum Costs	%	Maximum Costs	%	Minimum Costs	%	Maximum Costs
Non Capital Expenses																
New Employees	0.01	$ -	0.01	$ 782	0.01	$ -	0.01	$ 806	0.01	$ -	0.01	$ 830	0.01	$ -	0.01	$ 855
Supplies	0.01	$ -	0.01	$ 10	0.01	$ -	0.01	$ 11	0.01	$ -	0.01	$ 11	0.01	$ -	0.01	$ 11
Other Services	0.01	$ 4,772	0.01	$ 4,772	0.01	$ 4,772	0.01	$ 4,772	0.01	$ 4,772	0.01	$ 4,772	0.01	$ 4,772	0.01	$ 4,772
Total Non Capital Expenses		**$ 4,772**		**$ 5,564**		**$ 4,772**		**$ 5,588**		**$ 4,772**		**$ 5,612**		**$ 4,772**		**$ 5,638**
Capital Expenses																
Total Capital Expenses		**$ -**		**$ -**		**$ -**		**$ -**		**$ -**		**$ -**		**$ -**		**$ -**
Total Non Cap/Capital Exp		**$ 4,772**		**$ 5,564**		**$ 4,772**		**$ 5,588**		**$ 4,772**		**$ 5,612**		**$ 4,772**		**$ 5,638**

Note (1): Years 2, 3, and 4 assume a 3% increase due to cost of inflation.

City of Bloomington - Annexation

DRAFT Projected Non-Capital & Capital Expenses
Council Department - Area 3: North Island Bloomington Annexation Area
May 12, 2021

IF ONLY AREA #3 IS ANNEXED

Expense Items	Year 1				Year 2				Year 3				Year 4			
	%	Minimum Costs	%	Maximum Costs	%	Minimum Costs	%	Maximum Costs	%	Minimum Costs	%	Maximum Costs	%	Minimum Costs	%	Maximum Costs
Non Capital Expenses																
Total Non Capital Expenses		$ -		$ -		$ -		$ -		$ -		$ -		$ -		$ -
Capital Expenses																
Total Capital Expenses		$ -		$ -		$ -		$ -		$ -		$ -		$ -		$ -
Total Non Cap/Capital Exp		$ -		$ -		$ -		$ -		$ -		$ -		$ -		$ -

City of Bloomington - Annexation

DRAFT Projected Non-Capital & Capital Expenses

ESD Department - Area 3: North Island Bloomington Annexation Area

May 12, 2021

IF ONLY AREA #3 IS ANNEXED

Expense Items	Year 1				Year 2				Year 3				Year 4			
	%	Minimum Costs	%	Maximum Costs	%	Minimum Costs	%	Maximum Costs	%	Minimum Costs	%	Maximum Costs	%	Minimum Costs	%	Maximum Costs
Non Capital Expenses																
Labor Support	0.01	$ 716	0.01	$ 716	0.01	$ 716	0.01	$ 716	0.01	$ -	0.01	$ -	0.01	$ -	0.01	$ -
Total Non Capital Expenses		**$ 716**		**$ 716**		**$ 716**		**$ 716**		**$ -**		**$ -**		**$ -**		**$ -**
Capital Expenses																
Total Capital Expenses		**$ -**		**$ -**		**$ -**		**$ -**		**$ -**		**$ -**		**$ -**		**$ -**
Total Non Cap/Capital Exp		**$ 716**		**$ 716**		**$ 716**		**$ 716**		**$ -**		**$ -**		**$ -**		**$ -**

Note (1): Non capital expenses for Years 2, 3, and 4 assume a 3% increase due to cost of inflation.

City of Bloomington - Annexation

DRAFT Projected Non-Capital & Capital Expenses
Engineering Department - Area 3: North Island Bloomington Annexation Area
May 12, 2021

IF ONLY AREA #3 IS ANNEXED

Expense Items	Year 1				Year 2				Year 3				Year 4			
	%	Minimum Costs	%	Maximum Costs	%	Minimum Costs	%	Maximum Costs	%	Minimum Costs	%	Maximum Costs	%	Minimum Costs	%	Maximum Costs
Non Capital Expenses																
New Project Manager	0.01	$ 477	0.01	$ 515	0.01	$ 491	0.01	$ 531	0.01	$ 506	0.01	$ 547	0.01	$ 521	0.01	$ 563
New Engineering Field Specialist	0.01	$ 458	0.01	$ 496	0.01	$ 472	0.01	$ 511	0.01	$ 486	0.01	$ 526	0.01	$ 501	0.01	$ 542
Supplies	0.01	$ 62	0.01	$ 62	0.01	$ 64	0.01	$ 64	0.01	$ 66	0.01	$ 66	0.01	$ 68	0.01	$ 68
Travel, Dues & Instructions	0.01	$ 14	0.01	$ 14	0.01	$ 15	0.01	$ 15	0.01	$ 15	0.01	$ 15	0.01	$ 16	0.01	$ 16
Total Non Capital Expenses		**$ 1,012**		**$ 1,088**		**$ 1,042**		**$ 1,121**		**$ 1,073**		**$ 1,154**		**$ 1,105**		**$ 1,189**
Capital Expenses																
Trucks	0.01	$ 477	0.01	$ 477												
Phones/Tablets	0.01	$ 19	0.01	$ 19												
Work Space Expansion	0.01	$ 477	0.01	$ 954												
Engineering Projects	0.01	$ 16,223	0.01	$ 16,223												
Total Capital Expenses		**$ 17,197**		**$ 17,674**		**$ -**		**$ -**		**$ -**		**$ -**		**$ -**		**$ -**
Total Non Cap/Capital Exp		**$ 18,208**		**$ 18,762**		**$ 1,042**		**$ 1,121**		**$ 1,073**		**$ 1,154**		**$ 1,105**		**$ 1,189**

Note (1): Non capital expenses for Years 2, 3, and 4 assume a 3% increase due to cost of inflation.

City of Bloomington - Annexation

DRAFT Projected Non-Capital & Capital Expenses
Fire Department - Area 3: North Island Bloomington Annexation Area
May 12, 2021

IF ONLY AREA #3 IS ANNEXED

Expense Items	Year 1				Year 2				Year 3				Year 4			
	%	Minimum Costs	%	Maximum Costs	%	Minimum Costs	%	Maximum Costs	%	Minimum Costs	%	Maximum Costs	%	Minimum Costs	%	Maximum Costs
Non Capital Expenses																
Captains		$ -		$ -		$ -		$ -		$ -		$ -		$ -		$ -
Chauffeurs		$ -		$ -		$ -		$ -		$ -		$ -		$ -		$ -
Firefighters		$ -		$ -		$ -		$ -		$ -		$ -		$ -		$ -
Deputy Fire Marshal		$ -		$ -		$ -		$ -		$ -		$ -		$ -		$ -
Apparatus Operating Maintenance		$ -		$ -		$ -		$ -		$ -		$ -		$ -		$ -
Fire Station Annual Maintenance		$ -		$ -		$ -		$ -		$ -		$ -		$ -		$ -
Total Non Capital Expenses		**$ -**		**$ -**		**$ -**		**$ -**		**$ -**		**$ -**		**$ -**		**$ -**
Capital Expenses																
Station Upgrade		$ -		$ -		$ -		$ -		$ -		$ -		$ -		$ -
Fire Engine Pumper		$ -		$ -		$ -		$ -		$ -		$ -		$ -		$ -
SCBA Inventory (6)		$ -		$ -		$ -		$ -		$ -		$ -		$ -		$ -
Personal Protective Equipment (5)		$ -		$ -		$ -		$ -		$ -		$ -		$ -		$ -
Office Reconfiguration/Furniture		$ -		$ -		$ -		$ -		$ -		$ -		$ -		$ -
Communication Equipment		$ -		$ -		$ -		$ -		$ -		$ -		$ -		$ -
Total Capital Expenses		**$ -**		**$ -**		**$ -**		**$ -**		**$ -**		**$ -**		**$ -**		**$ -**
Total Non Cap/Capital Exp		**$ -**		**$ -**		**$ -**		**$ -**		**$ -**		**$ -**		**$ -**		**$ -**

Note (1): Based on Fire service being supplied to Richland and Salt Creek Townships.

City of Bloomington - Annexation

DRAFT Projected Non-Capital & Capital Expenses
HAND Department - Area 3: North Island Bloomington Annexation Area
May 12, 2021

IF ONLY AREA #3 IS ANNEXED

Expense Items	Year 1				Year 2				Year 3				Year 4			
	%	Minimum Costs	%	Maximum Costs	%	Minimum Costs	%	Maximum Costs	%	Minimum Costs	%	Maximum Costs	%	Minimum Costs	%	Maximum Costs
Non Capital Expenses																
Inspectors	0.01	$ 866	0.01	$ 1,733	0.01	$ 892	0.01	$ 1,785	0.01	$ 919	0.01	$ 1,838	0.01	$ 947	0.01	$ 1,893
Administrative Assistant	0.01	$ 327	0.01	$ 654	0.01	$ 337	0.01	$ 674	0.01	$ 347	0.01	$ 694	0.01	$ 357	0.01	$ 715
Supplies/Other	0.01	$ 29	0.01	$ 48	0.01	$ 29	0.01	$ 49	0.01	$ 30	0.01	$ 51	0.01	$ 31	0.01	$ 52
Total Non Capital Expenses		**$ 1,222**		**$ 2,435**		**$ 1,259**		**$ 2,508**		**$ 1,296**		**$ 2,583**		**$ 1,335**		**$ 2,660**
Capital Expenses																
Inspector Vehicles	0.01	$ 418	0.01	$ 837												
Inspector Computers	0.01	$ 48	0.01	$ 95												
Total Capital Expenses		**$ 466**		**$ 932**		**$ -**		**$ -**		**$ -**		**$ -**		**$ -**		**$ -**
Total Non Cap/Capital Exp		**$ 1,688**		**$ 3,367**		**$ 1,259**		**$ 2,508**		**$ 1,296**		**$ 2,583**		**$ 1,335**		**$ 2,660**

Note (1): Non capital expenses for Years 2, 3, and 4 assume a 3% increase due to cost of inflation.

City of Bloomington - Annexation

DRAFT Projected Non-Capital & Capital Expenses
Human Resources Department - Area 3: North Island Bloomington Annexation Area
May 12, 2021

IF ONLY AREA #3 IS ANNEXED

Expense Items	Year 1				Year 2				Year 3				Year 4			
	%	Minimum Costs	%	Maximum Costs	%	Minimum Costs	%	Maximum Costs	%	Minimum Costs	%	Maximum Costs	%	Minimum Costs	%	Maximum Costs
Non Capital Expenses																
Special Project Manager	0.01	$ 783	0.01	$ 783	0.01	$ 806	0.01	$ 806	0.01	$ 830	0.01	$ 830	0.01	$ 855	0.01	$ 855
Administrative Assistant	0.01	$ 401	0.01	$ 401	0.01	$ 413	0.01	$ 413	0.01	$ 425	0.01	$ 425	0.01	$ 438	0.01	$ 438
Training/Professional Dues	0.01	$ 8	0.01	$ 395	0.01	$ 8	0.01	$ 8	0.01	$ 8	0.01	$ 8	0.01	$ 8	0.01	$ 8
Supplies	0.01	$ 5	0.01	$ 500	0.01	$ 5	0.01	$ 10	0.01	$ 5	0.01	$ 10	0.01	$ 5	0.01	$ 10
Total Non Capital Expenses		**$ 1,196**		**$ 2,078**		**$ 1,232**		**$ 1,236**		**$ 1,268**		**$ 1,274**		**$ 1,307**		**$ 1,312**
Capital Expenses																
Computer/Office Equip	0.01	$ 24	0.01	$ 48												
Total Capital Expenses		**$ 24**		**$ 48**		**$ -**		**$ -**		**$ -**		**$ -**		**$ -**		**$ -**
Total Non Cap/Capital Exp		**$ 1,220**		**$ 2,126**		**$ 1,232**		**$ 1,236**		**$ 1,268**		**$ 1,274**		**$ 1,307**		**$ 1,312**

Note (1): Non capital expenses for Years 2, 3, and 4 assume a 3% increase due to cost of inflation.

City of Bloomington - Annexation

DRAFT Projected Non-Capital & Capital Expenses
ITS Department - Area 3: North Island Bloomington Annexation Area
May 12, 2021

IF ONLY AREA #3 IS ANNEXED

Expense Items	Year 1				Year 2				Year 3				Year 4			
	%	Minimum Costs	%	Maximum Costs	%	Minimum Costs	%	Maximum Costs	%	Minimum Costs	%	Maximum Costs	%	Minimum Costs	%	Maximum Costs
Non Capital Expenses																
Annual IT Cost for New City Employee	0.01	$ 10	0.01	$ 10	0.01	$ 11	0.01	$ 11	0.01	$ 11	0.01	$ 11	0.01	$ 11	0.01	$ 11
Total Non Capital Expenses		**$ 10**		**$ 10**		**$ 11**		**$ 11**		**$ 11**		**$ 11**		**$ 11**		**$ 11**
Capital Expenses																
	0.01	$ 17	0.01	$ 17												
Total Capital Expenses		**$ 17**		**$ 17**		**$ -**		**$ -**		**$ -**		**$ -**		**$ -**		**$ -**
Total Non Cap/Capital Exp		**$ 27**		**$ 27**		**$ 11**		**$ 11**		**$ 11**		**$ 11**		**$ 11**		**$ 11**

Note (1): Non capital expenses for Years 2, 3, and 4 assume a 3% increase due to cost of inflation.

City of Bloomington - Annexation

DRAFT Projected Non-Capital & Capital Expenses
Legal Department - Area 3: North Island Bloomington Annexation Area
May 12, 2021

IF ONLY AREA #3 IS ANNEXED

Expense Items	Year 1				Year 2				Year 3				Year 4			
	%	Minimum Costs	%	Maximum Costs	%	Minimum Costs	%	Maximum Costs	%	Minimum Costs	%	Maximum Costs	%	Minimum Costs	%	Maximum Costs
Non Capital Expenses																
Outside Legal Fees	0.01	$ 29	0.01	$ 239	0.01	$ 29	0.01	$ 246	0.01	$ 30	0.01	$ 253	0.01	$ 31	0.01	$ 261
Total Non Capital Expenses		**$ 29**		**$ 239**		**$ 29**		**$ 246**		**$ 30**		**$ 253**		**$ 31**		**$ 261**
Capital Expenses																
Total Capital Expenses		**$ -**		**$ -**		**$ -**		**$ -**		**$ -**		**$ -**		**$ -**		**$ -**
Total Non Cap/Capital Exp		**$ 29**		**$ 239**		**$ 29**		**$ 246**		**$ 30**		**$ 253**		**$ 31**		**$ 261**

Note (1): Non capital expenses for Years 2, 3, and 4 assume a 3% increase due to cost of inflation.

City of Bloomington - Annexation

IF ONLY AREA #3 IS ANNEXED

DRAFT Projected Non-Capital & Capital Expenses
Mayor Department - Area 3: North Island Bloomington Annexation Area
May 12, 2021

Expense Items	Year 1				Year 2				Year 3				Year 4			
	%	Minimum Costs	%	Maximum Costs	%	Minimum Costs	%	Maximum Costs	%	Minimum Costs	%	Maximum Costs	%	Minimum Costs	%	Maximum Costs
Non Capital Expenses																
New Employee	0.01	$ 1,431	0.01	$ 1,431	0.01	$ 1,431	0.01	$ 1,431	0.01	$ 1,431	0.01	$ 1,431	0.01	$ 1,431	0.01	$ 1,431
Total Non Capital Expenses		**$ 1,431**		**$ 1,431**		**$ 1,431**		**$ 1,431**		**$ 1,431**		**$ 1,431**		**$ 1,431**		**$ 1,431**
Capital Expenses																
Total Capital Expenses		**$ -**		**$ -**		**$ -**		**$ -**		**$ -**		**$ -**		**$ -**		**$ -**
Total Non Cap/Capital Exp		**$ 1,431**		**$ 1,431**		**$ 1,431**		**$ 1,431**		**$ 1,431**		**$ 1,431**		**$ 1,431**		**$ 1,431**

City of Bloomington - Annexation

DRAFT Projected Non-Capital & Capital Expenses

Parks Department - Area 3: North Island Bloomington Annexation Area

May 12, 2021

IF ONLY AREA #3 IS ANNEXED

Expense Items	Year 1				Year 2				Year 3				Year 4			
	%	Minimum Costs	%	Maximum Costs	%	Minimum Costs	%	Maximum Costs	%	Minimum Costs	%	Maximum Costs	%	Minimum Costs	%	Maximum Costs
Non Capital Expenses																
Seasonal Employee	0.01	$ 1,386	0.01	$ 4,850	0.01	$ 1,427	0.01	$ 4,996	0.01	$ 1,470	0.01	$ 5,146	0.01	$ 1,514	0.01	$ 5,300
Full Time Staff	0.01	$ 818	0.01	$ 891	0.01	$ 843	0.01	$ 918	0.01	$ 868	0.01	$ 946	0.01	$ 894	0.01	$ 974
FT Union Maint. / Admin. Staff	0.01	$ 433	0.01	$ 715	0.01	$ 446	0.01	$ 737	0.01	$ 460	0.01	$ 759	0.01	$ 474	0.01	$ 782
Supplies - Grounds & Facilities	0.01	$ 182	0.01	$ 727	0.01	$ 187	0.01	$ 749	0.01	$ 193	0.01	$ 771	0.01	$ 199	0.01	$ 794
Labor-Grounds & Facilities	0.01	$ 241	0.01	$ 966	0.01	$ -	0.01	$ -	0.01	$ -	0.01	$ -	0.01	$ -	0.01	$ -
Miscellaneous	0.01	$ 22	0.01	$ 87	0.01	$ -	0.01	$ -	0.01	$ -	0.01	$ -	0.01	$ -	0.01	$ -
Total Non Capital Expenses		**$ 3,082**		**$ 8,237**		**$ 2,904**		**$ 7,399**		**$ 2,991**		**$ 7,621**		**$ 3,081**		**$ 7,850**
Capital Expenses																
New Trails	0.01	$ 12,883	0.01	$ 55,848												
New Parks	0.01	$ 30,920	0.01	$ 75,391												
Total Capital Expenses		**$ 43,803**		**$ 131,239**		**$ -**		**$ -**		**$ -**		**$ -**		**$ -**		**$ -**
Total Non Cap/Capital Exp		**$ 46,885**		**$ 139,476**		**$ 2,904**		**$ 7,399**		**$ 2,991**		**$ 7,621**		**$ 3,081**		**$ 7,850**

Note (1): Non capital expenses for Years 2, 3, and 4 assume a 3% increase due to cost of inflation.

City of Bloomington - Annexation

DRAFT Projected Non-Capital & Capital Expenses

Planning Department - Area 3: North Island Bloomington Annexation Area

May 12, 2021

IF ONLY AREA #3 IS ANNEXED

Expense Items	Year 1				Year 2				Year 3				Year 4			
	%	Minimum Costs	%	Maximum Costs	%	Minimum Costs	%	Maximum Costs	%	Minimum Costs	%	Maximum Costs	%	Minimum Costs	%	Maximum Costs
Non Capital Expenses																
Development Services (DS) - Zoning Planner (1)	0.01	$ 429	0.01	$ 429	0.01	$ 442	0.01	$ 442	0.01	$ 456	0.01	$ 456	0.01	$ 469	0.01	$ 469
(DS) - Senior Zoning Planner (1)	0.01	$ 544	0.01	$ 544	0.01	$ 560	0.01	$ 560	0.01	$ 577	0.01	$ 577	0.01	$ 594	0.01	$ 594
(DS) - Zoning Compliance Planner (1)	0.01	$ 477	0.01	$ 477	0.01	$ 491	0.01	$ 491	0.01	$ 506	0.01	$ 506	0.01	$ 521	0.01	$ 521
Miscellaneous	0.01	$ 79	0.01	$ 79	0.01	$ 81	0.01	$ 81	0.01	$ 84	0.01	$ 84	0.01	$ 86	0.01	$ 86
Total Non Capital Expenses		**$ 1,530**		**$ 1,530**		**$ 1,575**		**$ 1,575**		**$ 1,623**		**$ 1,623**		**$ 1,671**		**$ 1,671**
Capital Expenses																
Zoning New Land Mass	0.01	$ 954	0.01	$ 954												
Database	0.01	$ 1,431	0.01	$ 1,431												
Total Capital Expenses		**$ 2,386**		**$ 2,386**		**$ -**		**$ -**		**$ -**		**$ -**		**$ -**		**$ -**
Total Non Cap/Capital Exp		**$ 3,915**		**$ 3,915**		**$ 1,575**		**$ 1,575**		**$ 1,623**		**$ 1,623**		**$ 1,671**		**$ 1,671**

Note (1): Non capital expenses for Years 2, 3, and 4 assume a 3% increase due to cost of inflation.

City of Bloomington - Annexation

DRAFT Projected Non-Capital & Capital Expenses

Police Department - Area 3: North Island Bloomington Annexation Area

May 12, 2021

IF ONLY AREA #3 IS ANNEXED

Expense Items	Year 1				Year 2				Year 3				Year 4			
	%	Minimum Costs	%	Maximum Costs	%	Minimum Costs	%	Maximum Costs	%	Minimum Costs	%	Maximum Costs	%	Minimum Costs	%	Maximum Costs
Non Capital Expenses																
Officer	0.01	$ 2,710	0.01	$ 3,387	0.01	$ 5,582	0.01	$ 6,977	0.01	$ 7,905	0.01	$ 10,061	0.01	$ 10,363	0.01	$ 13,324
Detective	0.01	$ 1,393	0.01	$ 1,393	0.01	$ 2,152	0.01	$ 2,870	0.01	$ 2,956	0.01	$ 4,434	0.01	$ 3,806	0.01	$ 5,328
Sergeant	0.01	$ 896	0.01	$ 1,791	0.01	$ 1,845	0.01	$ 2,767	0.01	$ 2,850	0.01	$ 3,801	0.01	$ 3,915	0.01	$ 4,893
Lieutenant	0.01	$ 919	0.01	$ 919	0.01	$ 946	0.01	$ 946	0.01	$ 975	0.01	$ 975	0.01	$ 1,004	0.01	$ 1,004
Records	0.01	$ 503	0.01	$ 1,005	0.01	$ 518	0.01	$ 1,035	0.01	$ 533	0.01	$ 1,067	0.01	$ 549	0.01	$ 1,099
Evidence Tech	0.01	$ 656	0.01	$ 1,312	0.01	$ 676	0.01	$ 1,352	0.01	$ 696	0.01	$ 1,392	0.01	$ 717	0.01	$ 1,434
Police Car Maintenance	0.01	$ 248	0.01	$ 310	0.01	$ 256	0.01	$ 319	0.01	$ 263	0.01	$ 329	0.01	$ 271	0.01	$ 339
Clothing Allowance	0.01	$ 122	0.01	$ 153	0.01	$ 126	0.01	$ 157	0.01	$ 130	0.01	$ 162	0.01	$ 133	0.01	$ 167
Total Non Capital Expenses		**$ 7,446**		**$ 10,270**		**$ 12,100**		**$ 16,424**		**$ 16,308**		**$ 22,220**		**$ 20,758**		**$ 27,587**
Capital Expenses																
Building Remodel	0.01	$ 1,431	0.01	$ 1,909												
Police Cars	0.01	$ 2,588	0.01	$ 3,235												
Equipment/Uniforms	0.01	$ 315	0.01	$ 405												
Body Cams	0.01	$ 107	0.01	$ 137												
Portable Radios	0.01	$ 401	0.01	$ 515												
Total Capital Expenses		**$ 4,843**		**$ 6,202**		**$ -**		**$ -**		**$ -**		**$ -**		**$ -**		**$ -**
Total Non Cap/Capital Exp		**$ 12,289**		**$ 16,472**		**$ 12,100**		**$ 16,424**		**$ 16,308**		**$ 22,220**		**$ 20,758**		**$ 27,587**

Note (1): Non capital expenses for Years 2, 3, and 4 assume a 3% increase due to cost of inflation.

City of Bloomington - Annexation

DRAFT Projected Non-Capital & Capital Expenses
Public Works Department - Area 3: North Island Bloomington Annexation Area
May 12, 2021

IF ONLY AREA #3 IS ANNEXED

Expense Items	Year 1				Year 2				Year 3				Year 4			
	%	Minimum Costs	%	Maximum Costs	%	Minimum Costs	%	Maximum Costs	%	Minimum Costs	%	Maximum Costs	%	Minimum Costs	%	Maximum Costs
Non Capital Expenses																
Admin - Deputy Director	0.01	$ 525	0.01	$ 1,050	0.01	$ 541	0.01	$ 1,081	0.01	$ 557	0.01	$ 1,114	0.01	$ 574	0.01	$ 1,147
Animal Control Officers	0.01	$ 897	0.01	$ 897	0.01	$ 924	0.01	$ 924	0.01	$ 952	0.01	$ 952	0.01	$ 980	0.01	$ 980
Animal Control Secretary	0.01	$ 324	0.01	$ 324	0.01	$ 334	0.01	$ 334	0.01	$ 344	0.01	$ 344	0.01	$ 355	0.01	$ 355
Animal Control Training	0.01	$ 38	0.01	$ 57	0.01	$ 39	0.01	$ 59	0.01	$ 40	0.01	$ 61	0.01	$ 42	0.01	$ 63
Animal Control OT/On-Call Pay	0.01	$ 48	0.01	$ 48	0.01	$ 49	0.01	$ 49	0.01	$ 51	0.01	$ 51	0.01	$ 52	0.01	$ 52
Animal Control Uniforms/Safety Vests	0.01	$ 25	0.01	$ 25	0.01	$ 26	0.01	$ 26	0.01	$ 26	0.01	$ 26	0.01	$ 27	0.01	$ 27
Facilities Maintenance Custodian	0.01	$ -	0.01	$ 525	0.01	$ -	0.01	$ 541	0.01	$ -	0.01	$ 557	0.01	$ -	0.01	$ 574
Fleet Maintenance Mechanic	0.01	$ 716	0.01	$ 1,431	0.01	$ 737	0.01	$ 1,474	0.01	$ 759	0.01	$ 1,519	0.01	$ 782	0.01	$ 1,564
Street MEO FTE's	0.01	$ 2,982	0.01	$ 4,772	0.01	$ 3,072	0.01	$ 4,915	0.01	$ 3,164	0.01	$ 5,062	0.01	$ 3,259	0.01	$ 5,214
Sanitation MEO FTE's	0.01	$ 1,260	0.01	$ 1,260	0.01	$ 1,297	0.01	$ 1,297	0.01	$ 1,336	0.01	$ 1,336	0.01	$ 1,377	0.01	$ 1,377
Street Lane Markings	0.01	$ 239	0.01	$ 239	0.01	$ 246	0.01	$ 246	0.01	$ 253	0.01	$ 253	0.01	$ 261	0.01	$ 261
Street Sweeping Disposal	0.01	$ 48	0.01	$ 48	0.01	$ 49	0.01	$ 49	0.01	$ 51	0.01	$ 51	0.01	$ 52	0.01	$ 52
Street Annual Signal Maintenance	0.01	$ 57	0.01	$ 95	0.01	$ 59	0.01	$ 98	0.01	$ 61	0.01	$ 101	0.01	$ 63	0.01	$ 104
Street Lighting Energy & Maint (1)	0.01	$ 301	0.01	$ 354	0.01	$ 310	0.01	$ 364	0.01	$ 319	0.01	$ 375	0.01	$ 329	0.01	$ 387
Street Rehab/Updates	0.01	$ 17,178	0.01	$ 19,086	0.01	$ 17,693	0.01	$ 19,659	0.01	$ 18,224	0.01	$ 20,249	0.01	$ 18,770	0.01	$ 20,856
Street Snow Events	0.01	$ 954	0.01	$ 1,431	0.01	$ 983	0.01	$ 1,474	0.01	$ 1,012	0.01	$ 1,519	0.01	$ 1,043	0.01	$ 1,564
Total Non Capital Expenses		**$ 25,591**		**$ 31,642**		**$ 26,359**		**$ 32,591**		**$ 27,149**		**$ 33,569**		**$ 27,964**		**$ 34,576**
Capital Expenses																
Street Lighting Equip Costs (1)	0.01	$ 7,410	0.01	$ 8,718		$ -		$ -		$ -		$ -		$ -		$ -
Animal Control Vehicles	0.01	$ 859	0.01	$ 859		$ -		$ -		$ -		$ -		$ -		$ -
Animal Capture & Handling Equip	0.01	$ 23	0.01	$ 23		$ -		$ -		$ -		$ -		$ -		$ -
Animal Control Livestock Trailer	0.01	$ 11	0.01	$ 11		$ -		$ -		$ -		$ -		$ -		$ -
Facilities Maintenance Vehicle	0.01	$ 334	0.01	$ 334		$ -		$ -		$ -		$ -		$ -		$ -
Fleet Maintenance Garage (2)	0.01	$ 2,863	0.01	$ 9,543		$ -		$ -		$ -		$ -		$ -		$ -
Street Tandem Dump Truck	0.01	$ 1,622	0.01	$ 1,622		$ -		$ -		$ -		$ -		$ -		$ -
Street Single Axle	0.01	$ 4,008	0.01	$ 4,008		$ -		$ -		$ -		$ -		$ -		$ -
Street One Ton Truck	0.01	$ 2,290	0.01	$ 2,290		$ -		$ -		$ -		$ -		$ -		$ -
Street Sweeper	0.01	$ -	0.01	$ 1,909		$ -		$ -		$ -		$ -		$ -		$ -
Sanitation Auto Side Loading Truck	0.01	$ 8,589	0.01	$ 8,589		$ -		$ -		$ -		$ -		$ -		$ -
Sanitation Auto Rear Loading Truck	0.01	$ 4,772	0.01	$ 4,772		$ -		$ -		$ -		$ -		$ -		$ -
Sanitation Trash/Recycling Carts	0.01	$ 4,533	0.01	$ 4,533		$ -		$ -		$ -		$ -		$ -		$ -
Total Capital Expenses		**$ 37,314**		**$ 47,211**		**$ -**		**$ -**		**$ -**		**$ -**		**$ -**		**$ -**
Total Non Cap/Capital Exp		**$ 62,905**		**$ 78,853**		**$ 26,359**		**$ 32,591**		**$ 27,149**		**$ 33,569**		**$ 27,964**		**$ 34,576**

Note (1): Non capital expenses for Years 2, 3, and 4 assume a 3% increase due to cost of inflation.

City of Bloomington - Annexation

DRAFT Projected Non-Capital & Capital Expenses
Transit Department - Area 3: North Island Bloomington Annexation Area
May 12, 2021

IF ONLY AREA #3 IS ANNEXED

Expense Items	Year 1				Year 2				Year 3				Year 4			
	%	Minimum Costs	%	Maximum Costs	%	Minimum Costs	%	Maximum Costs	%	Minimum Costs	%	Maximum Costs	%	Minimum Costs	%	Maximum Costs
Non Capital Expenses																
BT Access	0.01	$ 1,832	0.01	$ 1,832	0.01	$ 1,887	0.01	$ 1,887	0.01	$ 1,944	0.01	$ 1,944	0.01	$ 2,002	0.01	$ 2,002
Total Non Capital Expenses		**$ 1,832**		**$ 1,832**		**$ 1,887**		**$ 1,887**		**$ 1,944**		**$ 1,944**		**$ 2,002**		**$ 2,002**
Capital Expenses																
BT Access Vans	0.01	$ 1,527	0.01	$ 1,527		$ -		$ -		$ -		$ -		$ -		$ -
Total Capital Expenses		**$ 1,527**		**$ 1,527**		**$ -**		**$ -**		**$ -**		**$ -**		**$ -**		**$ -**
Total Non Cap/Capital Exp		**$ 3,359**		**$ 3,359**		**$ 1,887**		**$ 1,887**		**$ 1,944**		**$ 1,944**		**$ 2,002**		**$ 2,002**

Note (1): Non capital expenses for Years 2, 3, and 4 assume a 3% increase due to cost of inflation.

City of Bloomington - Annexation

DRAFT Projected Non-Capital & Capital Expenses
Utilities Department - Area 3: North Island Bloomington Annexation Area
May 12, 2021

IF ONLY AREA #3 IS ANNEXED

Expense Items	Year 1				Year 2				Year 3				Year 4			
	%	Minimum Costs	%	Maximum Costs	%	Minimum Costs	%	Maximum Costs	%	Minimum Costs	%	Maximum Costs	%	Minimum Costs	%	Maximum Costs
Non Capital Expenses																
Stormwater Employees	0.01	$ 4,294	0.01	$ 4,294	0.01	$ 4,423	0.01	$ 4,423	0.01	$ 4,556	0.01	$ 4,556	0.01	$ 4,693	0.01	$ 4,693
Total Non Capital Expenses		**$ 4,294**		**$ 4,294**		**$ 4,423**		**$ 4,423**		**$ 4,556**		**$ 4,556**		**$ 4,693**		**$ 4,693**
Capital Expenses																
Service Truck, Dump Truck, Backhoe	0.01	$ 1,785	0.01	$ 1,995		$ -		$ -		$ -		$ -		$ -		$ -
Infrastructure	0.01	$ 4,772	0.01	$ 9,543		$ -		$ -		$ -		$ -		$ -		$ -
Total Capital Expenses		**$ 6,556**		**$ 11,538**		**$ -**		**$ -**		**$ -**		**$ -**		**$ -**		**$ -**
Total Non Cap/Capital Exp		**$ 10,851**		**$ 15,832**		**$ 4,423**		**$ 4,423**		**$ 4,556**		**$ 4,556**		**$ 4,693**		**$ 4,693**

Note (1): Non capital expenses for Years 2, 3, and 4 assume a 3% increase due to cost of inflation.

City of Bloomington
Years 1-4 Annexation Revenue Projections: All Revenues Combined
May 12, 2021

Note: Net revenue will be deposited into impoundment fund(s)

City of Bloomington

Revenue Items	Year 1	Year 2	Year 3	Year 4
Max Levy Funds				
Property Taxes (1)	$ 68,622	$ 71,229	$ 73,936	$ 76,745
Financial Institutions Tax	$ 714	$ 741	$ 769	$ 798
Motor Vehicle/Aircraft Excise Tax	$ 3,101	$ 3,219	$ 3,341	$ 3,468
ABC Excise Tax Distribution	$ 10,067	$ 10,067	$ 10,067	$ 10,067
Cigarette Tax	$ 10,242	$ 10,242	$ 10,242	$ 10,242
Commercial Vehicle Excise Tax (CVET)	$ 263	$ 273	$ 284	$ 294
ABC Gallonage Tax Distribution	$ 31,335	$ 31,335	$ 31,335	$ 31,335
Total	**$ 124,344**	**$ 127,107**	**$ 129,975**	**$ 132,951**
Cumulative Capital Improvement Fund				
Cigarette Tax	$ 655	$ 655	$ 655	$ 655
Total	**$ 655**	**$ 655**	**$ 655**	**$ 655**
Count Option Income Tax Fund (COIT)				
COIT	$ -	$ 1,029	$ 1,342	$ 1,438
Total	**$ -**	**$ 1,029**	**$ 1,342**	**$ 1,438**
Local Income Tax Public Safety Fund				
LIT Public Safety	$ -	$ 2,535	$ 2,535	$ 2,535
Total	**$ -**	**$ 2,535**	**$ 2,535**	**$ 2,535**
Local Road & Street Fund				
Local Road & Street Distributions	$ 4,197	$ 4,197	$ 4,197	$ 4,197
Total	**$ 4,197**	**$ 4,197**	**$ 4,197**	**$ 4,197**
Motor Vehicle Highway Fund				
Motor Vehicle Highway Distributions	$ 11,464	$ 11,464	$ 11,464	$ 11,464
Total	**$ 11,464**	**$ 11,464**	**$ 11,464**	**$ 11,464**
Combined Total	**$ 140,660**	**$ 146,986**	**$ 150,167**	**$ 153,239**

City of Bloomington
Years 1-4 Annexation Revenue Projections: All Revenues Combined
May 12, 2021

Note: Net revenue will be deposited into impoundment fund(s)

Bloomington Transportation

Revenue Items	Year 1	Year 2	Year 3	Year 4
Transportation General				
Property Taxes (1)	$ 3,078	$ 3,195	$ 3,317	$ 3,443
Financial Institutions Tax	$ 35	$ 37	$ 38	$ 39
CVET & Motor Vehicle/Aircraft Excise	$ 149	$ 155	$ 160	$ 166
Total	**$ 3,262**	**$ 3,386**	**$ 3,515**	**$ 3,649**
Count Option Income Tax Fund (COIT)				
COIT	$ -	$ 97	$ 127	$ 136
Total	**$ -**	**$ 97**	**$ 127**	**$ 136**
Combined Total	**$ 3,262**	**$ 3,484**	**$ 3,642**	**$ 3,785**

City of Bloomington

Annexation Revenue Projections - Property Tax Levy

May 12, 2021

Note: Net revenue will be deposited into impoundment fund(s)

NAV % Increase			
	2020 Pay 2021 NAV - Area #3: North Island	$	10,650,614
Divided by:	2020 Pay 2021 City NAV	$	4,333,222,851
Equals:	NAV % Increase		0.25%

Projected Maximum Levy Limit			
	2021 Factored Adjusted Tax Levy	$	32,571,397
Times:	Annexation Factor		1.0023
Equals:	New Maximum Levy Limit after Annexation	$	32,647,932

Projected Net Operating Property Tax			
	2021 Factored Adjusted Tax Levy	$	32,571,397
Times:	Annexation Factor / NAV % Increase		0.23%
Equals:	Projected Gross Property Taxes after Annexation	$	74,914
Times:	2021 Circuit Breaker %		14.24%
Minus:	Projected Circuit Breaker Amount after Annexation	$	10,668
Equals:	Projected Net Property Tax Increase after Annexation	$	64,246

City of Bloomington

Annexation Revenue Projections - Property Tax Levy

May 12, 2021

Note: Net revenue will be deposited into impoundment fund(s)

Projected Net CCD Property Tax			
	Total NAV for Annexation Area #3: North Island	$	10,650,614
Times:	CCD Property Tax Rate		4.79%
Equals:	Projected Gross Property Taxes after Annexation	$	5,102
Times:	2021 Circuit Breaker %		14.24%
Minus:	Projected Circuit Breaker Amount after Annexation	$	726
Equals:	Projected Net Property Tax Increase after Annexation	$	4,375

Projected Bloomington Transportation General Property Tax			
	Total NAV for Annexation Area #3: North Island	$	10,650,614
Times:	2021 Bloomington Transportation General Property Tax Rate	$	0.0337
Equals:	Projected Gross Property Taxes after Annexation	$	3,589
Times:	2021 Circuit Breaker %		14.24%
Minus:	Projected Circuit Breaker Credit	$	511
Equals:	Projected Net Property Tax Increase after Annexation	$	3,078

City of Bloomington

Annexation Revenue Projections - Local Road & Street Distributions

May 12, 2021

Note: Net revenue will be deposited into impoundment fund(s)

Projected % Increase in Bloomington Population		
	% of LRS Distribution based on population per IC 8-14-2-4	60%
	Total Projected Population for Annexation Area #3: North Island	302
Divided by:	City of Bloomington's Population	80,405
Equals:	Projected % Increase in Bloomington Population	0.38%
Projected LRS Distribution Increase Based on Population		
	Bloomington 2020 LRS Distribution	$ 1,009,010
Times:	% of LRS Distribution based on population	60%
Equals:	Bloomington LRS Distribution Based on Population	$ 605,406
Times:	Projected % Increase in Bloomington Population	0.38%
Equals:	Projected Increase in LRS Distribution Based on Population	$ 2,274

City of Bloomington

Annexation Revenue Projections - Local Road & Street Distributions

May 12, 2021

Note: Net revenue will be deposited into impoundment fund(s)

Projected % Increase in Bloomington Road Miles		
	% of LRS Distribution based on road miles per IC 8-14-2-4	40%
	Total Projected Road Miles for all Annexation Area #3: North Island	1.11
Divided by:	City of Bloomington Road Miles	233
Equals:	Projected % Increase in Bloomington Road Miles	0.48%
Projected LRS Distribution Increase Based on Road Miles		
	Bloomington 2020 LRS Distribution	$ 1,009,010
Times:	% of LRS Distribution based on road miles	40%
Equals:	Bloomington LRS Distribution Based on Road Miles	$ 403,604
Times:	Projected % Increase in Bloomington Road Miles	0.48%
Equals:	Projected Increase in LRS Distribution Based on Road Miles	$ 1,923

Projected LRS Distribution		
	Projected LRS Distribution Increase Based on Population	$ 2,274
Add:	Projected LRS Distribution Increase Based on Road Miles	$ 1,923
Equals:	Projected LRS Distribution	$ 4,197

City of Bloomington

Annexation Revenue Projections - Motor Vehicle Highway Distributions

May 12, 2021

Note: Net revenue will be deposited into impoundment fund(s)

2020 MVH Distribution Breakdown		
	% of MVH Distribution based on population per IC 8-14-1-3	100%
	City of Bloomington 2010 Census	80,405
Divided by:	Annexation Area #3 North Island Projected Population	302
Equals:	Annexation Area Projected Population as % of current City population	0.38%
Times:	Bloomington 2020 MVH Distribution	3,052,153
Equals:	**Projected Bloomington Increase in MVH Distribution from Annexation**	**$ 11,464**

City of Bloomington

Annexation Revenue Projections - Miscellaneous Revenues

May 12, 2021

Note: Net revenue will be deposited into impoundment fund(s)

Other Revenues							
Miscellaneous Revenue							
		2020 Actual	% to levy / per capita		Proj Tax levy / Population		Addt Rev
Financial Institutions Tax	$	244,232	1.04%	$	68,622	$	714
Motor Vehicle/Aircraft Excise Tax	$	1,061,109	4.52%	$	68,622	$	3,101
ABC Excise Tax Distribution	$	87,434	108.74%		302	$	328
Cigarette Tax	$	47,547	59.13%		302	$	179
Commercial Vehicle Excise Tax (CVET)	$	73,552	0.31%	$	68,622	$	215
ABC Gallonage Tax Distribution	$	195,566	243.23%		302	$	735
CCI							
		2020 Actual	% to levy / per capita		Proj Tax levy / Population		Addt Rev
Cigarette Tax	$	174,338	217%	$	302	$	655
Bloomington Transportation							
		2020 Actual	% to levy / per capita		Proj Tax levy / Population		Addt Rev
Financial Institutions Tax	$	15,609	1.15%	$	3,078	$	35
CVET & Motor Vehicle/Aircraft Excise	$	65,862	4.84%	$	3,078	$	149

City of Bloomington - Annexation

Revenues Over Costs

All Departments Combined - **Area 4: Central Island Bloomington Annexation Area**

May 12, 2021

Revenues Over Minimal Costs	Year 1	Year 2	Year 3	Year 4
Total Revenues	$ 136,629	$ 140,873	$ 143,345	$ 146,023
Less: Non Capital Costs	$ 48,227	$ 53,137	$ 57,291	$ 62,316
Less: Capital Costs	$ 99,988	$ -	$ -	$ -
Equals: Revenue Over/(Under Costs)	$ 88,401	$ 87,736	$ 86,054	$ 83,707
Less: Impoundment Fund(s) Deposits	$ 88,401	$ 87,736	$ 86,054	$ 83,707
Equals: Net Revenue	**$ -**	**$ -**	**$ -**	**$ -**

Revenues Over Maximum Costs	Year 1	Year 2	Year 3	Year 4
Total Revenues	$ 136,629	$ 140,873	$ 143,345	$ 146,023
Less: Non Capital Costs	$ 63,410	$ 68,396	$ 74,284	$ 80,468
Less: Capital Costs	$ 191,660	$ -	$ -	$ -
Equals: Revenue Over/(Under Costs)	$ 73,218	$ 72,478	$ 69,060	$ 65,556
Less: Impoundment Fund(s) Deposits	$ 73,218	$ 72,478	$ 69,060	$ 65,556
Equals: Net Revenue	**$ -**	**$ -**	**$ -**	**$ -**

Note (1): The City is studying the idea of issuing a bond(s), utilizing the revenues from annexation (no new taxes for debt) to cash flow capital costs

Note (2): Net revenue will be placed in an impoundment fund

City of Bloomington - Annexation

Projected Non-Capital & Capital Expenses

All Departments Combined - **Area 4: Central Island Bloomington Annexation Area**

May 12, 2021

Expense Items	Year 1		Year 2		Year 3		Year 4	
	Minimum Costs	Maximum Costs	Minimum Costs	Maximum Costs	Minimum Costs	Maximum Costs	Minimum Costs	Maximum Costs
Total Non Capital Expenses	**$ 48,227**	**$ 63,410**	**$ 53,137**	**$ 68,396**	**$ 57,291**	**$ 74,284**	**$ 62,316**	**$ 80,468**
Total Capital Expenses	**$ 99,988**	**$ 191,660**	**$ -**	**$ -**	**$ -**	**$ -**	**$ -**	**$ -**
Total Non Cap/Capital Exp	**$ 148,215**	**$ 255,070**	**$ 53,137**	**$ 68,396**	**$ 57,291**	**$ 74,284**	**$ 62,316**	**$ 80,468**

City of Bloomington - Annexation

DRAFT Projected Non-Capital & Capital Expenses
City Clerk Department - Area 4: Central Island Bloomington Annexation Area
May 12, 2021

IF ONLY AREA #4 IS ANNEXED

Expense Items	Year 1				Year 2				Year 3				Year 4			
	%	Minimum Costs	%	Maximum Costs	%	Minimum Costs	%	Maximum Costs	%	Minimum Costs	%	Maximum Costs	%	Minimum Costs	%	Maximum Costs
Non Capital Expenses																
Total Non Capital Expenses		$ -		$ -		$ -		$ -		$ -		$ -		$ -		$ -
Capital Expenses																
Total Capital Expenses		$ -		$ -		$ -		$ -		$ -		$ -		$ -		$ -
Total Non Cap/Capital Exp		$ -		$ -		$ -		$ -		$ -		$ -		$ -		$ -

City of Bloomington - Annexation

IF ONLY AREA #4 IS ANNEXED

DRAFT Projected Non-Capital & Capital Expenses
Community & Family Resources Department - Area 4: Central Island Bloomington Annexation Area
May 12, 2021

Expense Items	Year 1				Year 2				Year 3				Year 4			
	%	Minimum Costs	%	Maximum Costs	%	Minimum Costs	%	Maximum Costs	%	Minimum Costs	%	Maximum Costs	%	Minimum Costs	%	Maximum Costs
Non Capital Expenses																
New Employees	0.01	$ 502	0.008	$ 502	0.01	$ 517	0.01	$ 517	0.01	$ 532	0.01	$ 532	0.01	$ 548	0.01	$ 548
Marketing	0.01	$ 67	0.008	$ 67	0.01	$ 69	0.01	$ 69	0.01	$ 71	0.01	$ 71	0.01	$ 73	0.01	$ 73
New Program Development	0.01	$ 209	0.008	$ 209	0.01	$ 215	0.01	$ 215	0.01	$ 222	0.01	$ 222	0.01	$ 228	0.01	$ 228
Total Non Capital Expenses		**$ 778**		**$ 778**		**$ 801**		**$ 801**		**$ 825**		**$ 825**		**$ 850**		**$ 850**
Capital Expenses																
Total Capital Expenses		**$ -**		**$ -**		**$ -**		**$ -**		**$ -**		**$ -**		**$ -**		**$ -**
Total Non Cap/Capital Exp		**$ 778**		**$ 778**		**$ 801**		**$ 801**		**$ 825**		**$ 825**		**$ 850**		**$ 850**

Note (1): Years 2, 3, and 4 assume a 3% increase due to cost of inflation.

City of Bloomington - Annexation

IF ONLY AREA #4 IS ANNEXED

DRAFT Projected Non-Capital & Capital Expenses
Controller Department - Area 4: Central Island Bloomington Annexation Area
May 12, 2021

Expense Items	Year 1				Year 2				Year 3				Year 4			
	%	Minimum Costs	%	Maximum Costs	%	Minimum Costs	%	Maximum Costs	%	Minimum Costs	%	Maximum Costs	%	Minimum Costs	%	Maximum Costs
Non Capital Expenses																
New Employees	0.01	$ -	0.01	$ 685	0.01	$ -	0.01	$ 706	0.01	$ -	0.01	$ 727	0.01	$ -	0.01	$ 749
Supplies	0.01	$ -	0.01	$ 9	0.01	$ -	0.01	$ 9	0.01	$ -	0.01	$ 10	0.01	$ -	0.01	$ 10
Other Services	0.01	$ 4,180	0.01	$ 4,180	0.01	$ 4,180	0.01	$ 4,180	0.01	$ 4,180	0.01	$ 4,180	0.01	$ 4,180	0.01	$ 4,180
Total Non Capital Expenses		**$ 4,180**		**$ 4,875**		**$ 4,180**		**$ 4,895**		**$ 4,180**		**$ 4,917**		**$ 4,180**		**$ 4,939**
Capital Expenses																
Total Capital Expenses		**$ -**		**$ -**		**$ -**		**$ -**		**$ -**		**$ -**		**$ -**		**$ -**
Total Non Cap/Capital Exp		**$ 4,180**		**$ 4,875**		**$ 4,180**		**$ 4,895**		**$ 4,180**		**$ 4,917**		**$ 4,180**		**$ 4,939**

Note (1): Years 2, 3, and 4 assume a 3% increase due to cost of inflation.

City of Bloomington - Annexation

DRAFT Projected Non-Capital & Capital Expenses
Council Department - Area 4: Central Island Bloomington Annexation Area
May 12, 2021

IF ONLY AREA #4 IS ANNEXED

Expense Items	Year 1				Year 2				Year 3				Year 4			
	%	Minimum Costs	%	Maximum Costs	%	Minimum Costs	%	Maximum Costs	%	Minimum Costs	%	Maximum Costs	%	Minimum Costs	%	Maximum Costs
Non Capital Expenses																
Total Non Capital Expenses		$ -		$ -		$ -		$ -		$ -		$ -		$ -		$ -
Capital Expenses																
Total Capital Expenses		$ -		$ -		$ -		$ -		$ -		$ -		$ -		$ -
Total Non Cap/Capital Exp		$ -		$ -		$ -		$ -		$ -		$ -		$ -		$ -

City of Bloomington - Annexation

DRAFT Projected Non-Capital & Capital Expenses
ESD Department - Area 4: Central Island Bloomington Annexation Area
May 12, 2021

IF ONLY AREA #4 IS ANNEXED

Expense Items	Year 1				Year 2				Year 3				Year 4			
	%	Minimum Costs	%	Maximum Costs	%	Minimum Costs	%	Maximum Costs	%	Minimum Costs	%	Maximum Costs	%	Minimum Costs	%	Maximum Costs
Non Capital Expenses																
Labor Support	0.01	$ 627	0.01	$ 627	0.01	$ 627	0.01	$ 627	0.01	$ -	0.01	$ -	0.01	$ -	0.01	$ -
Total Non Capital Expenses		**$ 627**		**$ 627**		**$ 627**		**$ 627**		**$ -**		**$ -**		**$ -**		**$ -**
Capital Expenses																
Total Capital Expenses		**$ -**		**$ -**		**$ -**		**$ -**		**$ -**		**$ -**		**$ -**		**$ -**
Total Non Cap/Capital Exp		**$ 627**		**$ 627**		**$ 627**		**$ 627**		**$ -**		**$ -**		**$ -**		**$ -**

Note (1): Non capital expenses for Years 2, 3, and 4 assume a 3% increase due to cost of inflation.

City of Bloomington - Annexation

DRAFT Projected Non-Capital & Capital Expenses
Engineering Department - Area 4: Central Island Bloomington Annexation Area
May 12, 2021

IF ONLY AREA #4 IS ANNEXED

Expense Items	Year 1				Year 2				Year 3				Year 4			
	%	Minimum Costs	%	Maximum Costs	%	Minimum Costs	%	Maximum Costs	%	Minimum Costs	%	Maximum Costs	%	Minimum Costs	%	Maximum Costs
Non Capital Expenses																
New Project Manager	0.01	$ 418	0.01	$ 451	0.01	$ 431	0.01	$ 465	0.01	$ 443	0.01	$ 479	0.01	$ 457	0.01	$ 493
New Engineering Field Specialist	0.01	$ 401	0.01	$ 435	0.01	$ 413	0.01	$ 448	0.01	$ 426	0.01	$ 461	0.01	$ 439	0.01	$ 475
Supplies	0.01	$ 54	0.01	$ 54	0.01	$ 56	0.01	$ 56	0.01	$ 58	0.01	$ 58	0.01	$ 59	0.01	$ 59
Travel, Dues & Instructions	0.01	$ 13	0.01	$ 13	0.01	$ 13	0.01	$ 13	0.01	$ 13	0.01	$ 13	0.01	$ 14	0.01	$ 14
Total Non Capital Expenses		**$ 886**		**$ 953**		**$ 913**		**$ 982**		**$ 940**		**$ 1,011**		**$ 968**		**$ 1,041**
Capital Expenses																
Trucks	0.01	$ 418	0.01	$ 418												
Phones/Tablets	0.01	$ 17	0.01	$ 17												
Work Space Expansion	0.01	$ 418	0.01	$ 836												
Engineering Projects	0.01	$ 14,213	0.01	$ 14,213												
Total Capital Expenses		**$ 15,066**		**$ 15,484**		**$ -**		**$ -**		**$ -**		**$ -**		**$ -**		**$ -**
Total Non Cap/Capital Exp		**$ 15,952**		**$ 16,437**		**$ 913**		**$ 982**		**$ 940**		**$ 1,011**		**$ 968**		**$ 1,041**

Note (1): Non capital expenses for Years 2, 3, and 4 assume a 3% increase due to cost of inflation.

City of Bloomington - Annexation

DRAFT Projected Non-Capital & Capital Expenses
Fire Department - Area 4: Central Island Bloomington Annexation Area
May 12, 2021

IF ONLY AREA #4 IS ANNEXED

Expense Items	Year 1				Year 2				Year 3				Year 4			
	%	Minimum Costs	%	Maximum Costs	%	Minimum Costs	%	Maximum Costs	%	Minimum Costs	%	Maximum Costs	%	Minimum Costs	%	Maximum Costs
Non Capital Expenses																
Captains		$ -		$ -		$ -		$ -		$ -		$ -		$ -		$ -
Chauffeurs		$ -		$ -		$ -		$ -		$ -		$ -		$ -		$ -
Firefighters		$ -		$ -		$ -		$ -		$ -		$ -		$ -		$ -
Deputy Fire Marshal		$ -		$ -		$ -		$ -		$ -		$ -		$ -		$ -
Apparatus Operating Maintenance		$ -		$ -		$ -		$ -		$ -		$ -		$ -		$ -
Fire Station Annual Maintenance		$ -		$ -		$ -		$ -		$ -		$ -		$ -		$ -
Total Non Capital Expenses		**$ -**		**$ -**		**$ -**		**$ -**		**$ -**		**$ -**		**$ -**		**$ -**
Capital Expenses																
Station Upgrade		$ -		$ -		$ -		$ -		$ -		$ -		$ -		$ -
Fire Engine Pumper		$ -		$ -		$ -		$ -		$ -		$ -		$ -		$ -
SCBA Inventory (6)		$ -		$ -		$ -		$ -		$ -		$ -		$ -		$ -
Personal Protective Equipment (5)		$ -		$ -		$ -		$ -		$ -		$ -		$ -		$ -
Office Reconfiguration/Furniture		$ -		$ -		$ -		$ -		$ -		$ -		$ -		$ -
Communication Equipment		$ -		$ -		$ -		$ -		$ -		$ -		$ -		$ -
Total Capital Expenses		**$ -**		**$ -**		**$ -**		**$ -**		**$ -**		**$ -**		**$ -**		**$ -**
Total Non Cap/Capital Exp		**$ -**		**$ -**		**$ -**		**$ -**		**$ -**		**$ -**		**$ -**		**$ -**

Note (1): Based on Fire service being supplied to Richland and Salt Creek Townships.

City of Bloomington - Annexation

DRAFT Projected Non-Capital & Capital Expenses
HAND Department - Area 4: Central Island Bloomington Annexation Area
May 12, 2021

IF ONLY AREA #4 IS ANNEXED

Expense Items	Year 1				Year 2				Year 3				Year 4			
	%	Minimum Costs	%	Maximum Costs	%	Minimum Costs	%	Maximum Costs	%	Minimum Costs	%	Maximum Costs	%	Minimum Costs	%	Maximum Costs
Non Capital Expenses																
Inspectors	0.01	$ 759	0.01	$ 1,518	0.01	$ 782	0.01	$ 1,564	0.01	$ 805	0.01	$ 1,611	0.01	$ 829	0.01	$ 1,659
Administrative Assistant	0.01	$ 286	0.01	$ 573	0.01	$ 295	0.01	$ 590	0.01	$ 304	0.01	$ 608	0.01	$ 313	0.01	$ 626
Supplies/Other	0.01	$ 25	0.01	$ 42	0.01	$ 26	0.01	$ 43	0.01	$ 27	0.01	$ 44	0.01	$ 27	0.01	$ 46
Total Non Capital Expenses		**$ 1,071**		**$ 2,133**		**$ 1,103**		**$ 2,197**		**$ 1,136**		**$ 2,263**		**$ 1,170**		**$ 2,331**
Capital Expenses																
Inspector Vehicles	0.01	$ 367	0.01	$ 733												
Inspector Computers	0.01	$ 42	0.01	$ 84												
Total Capital Expenses		**$ 408**		**$ 817**		**$ -**		**$ -**		**$ -**		**$ -**		**$ -**		**$ -**
Total Non Cap/Capital Exp		**$ 1,479**		**$ 2,950**		**$ 1,103**		**$ 2,197**		**$ 1,136**		**$ 2,263**		**$ 1,170**		**$ 2,331**

Note (1): Non capital expenses for Years 2, 3, and 4 assume a 3% increase due to cost of inflation.

City of Bloomington - Annexation

DRAFT Projected Non-Capital & Capital Expenses
Human Resources Department - Area 4: Central Island Bloomington Annexation Area
May 12, 2021

IF ONLY AREA #4 IS ANNEXED

Expense Items	Year 1				Year 2				Year 3				Year 4			
	%	Minimum Costs	%	Maximum Costs	%	Minimum Costs	%	Maximum Costs	%	Minimum Costs	%	Maximum Costs	%	Minimum Costs	%	Maximum Costs
Non Capital Expenses																
Special Project Manager	0.01	$ 686	0.01	$ 686	0.01	$ 706	0.01	$ 706	0.01	$ 727	0.01	$ 727	0.01	$ 749	0.01	$ 749
Administrative Assistant	0.01	$ 351	0.01	$ 351	0.01	$ 362	0.01	$ 362	0.01	$ 373	0.01	$ 373	0.01	$ 384	0.01	$ 384
Training/Professional Dues	0.01	$ 7	0.01	$ 395	0.01	$ 7	0.01	$ 7	0.01	$ 7	0.01	$ 7	0.01	$ 7	0.01	$ 7
Supplies	0.01	$ 4	0.01	$ 500	0.01	$ 4	0.01	$ 9	0.01	$ 4	0.01	$ 9	0.01	$ 5	0.01	$ 9
Total Non Capital Expenses		**$ 1,047**		**$ 1,932**		**$ 1,079**		**$ 1,083**		**$ 1,111**		**$ 1,116**		**$ 1,145**		**$ 1,149**
Capital Expenses																
Computer/Office Equip	0.01	$ 21	0.01	$ 42												
Total Capital Expenses		**$ 21**		**$ 42**		**$ -**		**$ -**		**$ -**		**$ -**		**$ -**		**$ -**
Total Non Cap/Capital Exp		**$ 1,068**		**$ 1,973**		**$ 1,079**		**$ 1,083**		**$ 1,111**		**$ 1,116**		**$ 1,145**		**$ 1,149**

Note (1): Non capital expenses for Years 2, 3, and 4 assume a 3% increase due to cost of inflation.

City of Bloomington - Annexation

DRAFT Projected Non-Capital & Capital Expenses
ITS Department - Area 4: Central Island Bloomington Annexation Area
May 12, 2021

IF ONLY AREA #4 IS ANNEXED

Expense Items	Year 1				Year 2				Year 3				Year 4			
	%	Minimum Costs	%	Maximum Costs	%	Minimum Costs	%	Maximum Costs	%	Minimum Costs	%	Maximum Costs	%	Minimum Costs	%	Maximum Costs
Non Capital Expenses																
Annual IT Cost for New City Employee	0.01	$ 9	0.01	$ 9	0.01	$ 9	0.01	$ 9	0.01	$ 9	0.01	$ 9	0.01	$ 10	0.01	$ 10
Total Non Capital Expenses		**$ 9**		**$ 9**		**$ 9**		**$ 9**		**$ 9**		**$ 9**		**$ 10**		**$ 10**
Capital Expenses																
	0.01	$ 15	0.01	$ 15												
Total Capital Expenses		**$ 15**		**$ 15**		**$ -**		**$ -**		**$ -**		**$ -**		**$ -**		**$ -**
Total Non Cap/Capital Exp		**$ 24**		**$ 24**		**$ 9**		**$ 9**		**$ 9**		**$ 9**		**$ 10**		**$ 10**

Note (1): Non capital expenses for Years 2, 3, and 4 assume a 3% increase due to cost of inflation.

City of Bloomington - Annexation

DRAFT Projected Non-Capital & Capital Expenses
Legal Department - Area 4: Central Island Bloomington Annexation Area
May 12, 2021

IF ONLY AREA #4 IS ANNEXED

Expense Items	Year 1				Year 2				Year 3				Year 4			
	%	Minimum Costs	%	Maximum Costs	%	Minimum Costs	%	Maximum Costs	%	Minimum Costs	%	Maximum Costs	%	Minimum Costs	%	Maximum Costs
Non Capital Expenses																
Outside Legal Fees	0.01	$ 25	0.01	$ 209	0.01	$ 26	0.01	$ 215	0.01	$ 27	0.01	$ 222	0.01	$ 27	0.01	$ 228
Total Non Capital Expenses		**$ 25**		**$ 209**		**$ 26**		**$ 215**		**$ 27**		**$ 222**		**$ 27**		**$ 228**
Capital Expenses																
Total Capital Expenses		**$ -**		**$ -**		**$ -**		**$ -**		**$ -**		**$ -**		**$ -**		**$ -**
Total Non Cap/Capital Exp		**$ 25**		**$ 209**		**$ 26**		**$ 215**		**$ 27**		**$ 222**		**$ 27**		**$ 228**

Note (1): Non capital expenses for Years 2, 3, and 4 assume a 3% increase due to cost of inflation.

City of Bloomington - Annexation

IF ONLY AREA #4 IS ANNEXED

DRAFT Projected Non-Capital & Capital Expenses
Mayor Department - Area 4: Central Island Bloomington Annexation Area
May 12, 2021

Expense Items	Year 1				Year 2				Year 3				Year 4			
	%	Minimum Costs	%	Maximum Costs	%	Minimum Costs	%	Maximum Costs	%	Minimum Costs	%	Maximum Costs	%	Minimum Costs	%	Maximum Costs
Non Capital Expenses																
New Employee	0.01	$ 1,254	0.01	$ 1,254	0.01	$ 1,254	0.01	$ 1,254	0.01	$ 1,254	0.01	$ 1,254	0.01	$ 1,254	0.01	$ 1,254
Total Non Capital Expenses		**$ 1,254**		**$ 1,254**		**$ 1,254**		**$ 1,254**		**$ 1,254**		**$ 1,254**		**$ 1,254**		**$ 1,254**
Capital Expenses																
Total Capital Expenses		**$ -**		**$ -**		**$ -**		**$ -**		**$ -**		**$ -**		**$ -**		**$ -**
Total Non Cap/Capital Exp		**$ 1,254**		**$ 1,254**		**$ 1,254**		**$ 1,254**		**$ 1,254**		**$ 1,254**		**$ 1,254**		**$ 1,254**

City of Bloomington - Annexation

DRAFT Projected Non-Capital & Capital Expenses

Parks Department - Area 4: Central Island Bloomington Annexation Area

May 12, 2021

IF ONLY AREA #4 IS ANNEXED

Expense Items	Year 1				Year 2				Year 3				Year 4			
	%	Minimum Costs	%	Maximum Costs	%	Minimum Costs	%	Maximum Costs	%	Minimum Costs	%	Maximum Costs	%	Minimum Costs	%	Maximum Costs
Non Capital Expenses																
Seasonal Employee	0.01	$ 1,214	0.01	$ 4,249	0.01	$ 1,250	0.01	$ 4,377	0.01	$ 1,288	0.01	$ 4,508	0.01	$ 1,327	0.01	$ 4,643
Full Time Staff	0.01	$ 717	0.01	$ 781	0.01	$ 738	0.01	$ 804	0.01	$ 761	0.01	$ 828	0.01	$ 783	0.01	$ 853
FT Union Maint. / Admin. Staff	0.01	$ 380	0.01	$ 627	0.01	$ 391	0.01	$ 645	0.01	$ 403	0.01	$ 665	0.01	$ 415	0.01	$ 685
Supplies - Grounds & Facilities	0.01	$ 159	0.01	$ 637	0.01	$ 164	0.01	$ 656	0.01	$ 169	0.01	$ 676	0.01	$ 174	0.01	$ 696
Labor-Grounds & Facilities	0.01	$ 211	0.01	$ 846	0.01	$ -	0.01	$ -	0.01	$ -	0.01	$ -	0.01	$ -	0.01	$ -
Miscellaneous	0.01	$ 19	0.01	$ 76	0.01	$ -	0.01	$ -	0.01	$ -	0.01	$ -	0.01	$ -	0.01	$ -
Total Non Capital Expenses		**$ 2,700**		**$ 7,216**		**$ 2,544**		**$ 6,482**		**$ 2,620**		**$ 6,677**		**$ 2,699**		**$ 6,877**
Capital Expenses																
New Trails	0.01	$ 11,287	0.01	$ 48,927												
New Parks	0.01	$ 27,088	0.01	$ 66,047												
Total Capital Expenses		**$ 38,374**		**$ 114,974**		**$ -**		**$ -**		**$ -**		**$ -**		**$ -**		**$ -**
Total Non Cap/Capital Exp		**$ 41,075**		**$ 122,190**		**$ 2,544**		**$ 6,482**		**$ 2,620**		**$ 6,677**		**$ 2,699**		**$ 6,877**

Note (1): Non capital expenses for Years 2, 3, and 4 assume a 3% increase due to cost of inflation.

City of Bloomington - Annexation

DRAFT Projected Non-Capital & Capital Expenses

Planning Department - Area 4: Central Island Bloomington Annexation Area

May 12, 2021

IF ONLY AREA #4 IS ANNEXED

Expense Items	Year 1				Year 2				Year 3				Year 4			
	%	Minimum Costs	%	Maximum Costs	%	Minimum Costs	%	Maximum Costs	%	Minimum Costs	%	Maximum Costs	%	Minimum Costs	%	Maximum Costs
Non Capital Expenses																
Development Services (DS) - Zoning Planner (1)	0.01	$ 376	0.01	$ 376	0.01	$ 388	0.01	$ 388	0.01	$ 399	0.01	$ 399	0.01	$ 411	0.01	$ 411
(DS) - Senior Zoning Planner (1)	0.01	$ 477	0.01	$ 477	0.01	$ 491	0.01	$ 491	0.01	$ 506	0.01	$ 506	0.01	$ 521	0.01	$ 521
(DS) - Zoning Compliance Planner (1)	0.01	$ 418	0.01	$ 418	0.01	$ 431	0.01	$ 431	0.01	$ 443	0.01	$ 443	0.01	$ 457	0.01	$ 457
Miscellaneous	0.01	$ 69	0.01	$ 69	0.01	$ 71	0.01	$ 71	0.01	$ 73	0.01	$ 73	0.01	$ 76	0.01	$ 76
Total Non Capital Expenses		**$ 1,340**		**$ 1,340**		**$ 1,380**		**$ 1,380**		**$ 1,422**		**$ 1,422**		**$ 1,464**		**$ 1,464**
Capital Expenses																
Zoning New Land Mass	0.01	$ 836	0.01	$ 836												
Database	0.01	$ 1,254	0.01	$ 1,254												
Total Capital Expenses		**$ 2,090**		**$ 2,090**		**$ -**		**$ -**		**$ -**		**$ -**		**$ -**		**$ -**
Total Non Cap/Capital Exp		**$ 3,430**		**$ 3,430**		**$ 1,380**		**$ 1,380**		**$ 1,422**		**$ 1,422**		**$ 1,464**		**$ 1,464**

Note (1): Non capital expenses for Years 2, 3, and 4 assume a 3% increase due to cost of inflation.

City of Bloomington - Annexation

DRAFT Projected Non-Capital & Capital Expenses
Police Department - Area 4: Central Island Bloomington Annexation Area
May 12, 2021

IF ONLY AREA #4 IS ANNEXED

Expense Items	Year 1				Year 2				Year 3				Year 4			
	%	Minimum Costs	%	Maximum Costs	%	Minimum Costs	%	Maximum Costs	%	Minimum Costs	%	Maximum Costs	%	Minimum Costs	%	Maximum Costs
Non Capital Expenses																
Officer	0.01	$ 2,374	0.01	$ 2,967	0.01	$ 4,890	0.01	$ 6,113	0.01	$ 6,926	0.01	$ 8,814	0.01	$ 9,079	0.01	$ 11,673
Detective	0.01	$ 1,220	0.01	$ 1,220	0.01	$ 1,886	0.01	$ 2,514	0.01	$ 2,589	0.01	$ 3,884	0.01	$ 3,334	0.01	$ 4,668
Sergeant	0.01	$ 785	0.01	$ 1,569	0.01	$ 1,616	0.01	$ 2,424	0.01	$ 2,497	0.01	$ 3,330	0.01	$ 3,429	0.01	$ 4,287
Lieutenant	0.01	$ 805	0.01	$ 805	0.01	$ 829	0.01	$ 829	0.01	$ 854	0.01	$ 854	0.01	$ 879	0.01	$ 879
Records	0.01	$ 440	0.01	$ 881	0.01	$ 454	0.01	$ 907	0.01	$ 467	0.01	$ 934	0.01	$ 481	0.01	$ 962
Evidence Tech	0.01	$ 575	0.01	$ 1,150	0.01	$ 592	0.01	$ 1,184	0.01	$ 610	0.01	$ 1,220	0.01	$ 628	0.01	$ 1,256
Police Car Maintenance	0.01	$ 217	0.01	$ 272	0.01	$ 224	0.01	$ 280	0.01	$ 231	0.01	$ 288	0.01	$ 238	0.01	$ 297
Clothing Allowance	0.01	$ 107	0.01	$ 134	0.01	$ 110	0.01	$ 138	0.01	$ 114	0.01	$ 142	0.01	$ 117	0.01	$ 146
Total Non Capital Expenses		**$ 6,523**		**$ 8,998**		**$ 10,601**		**$ 14,389**		**$ 14,287**		**$ 19,466**		**$ 18,185**		**$ 24,168**
Capital Expenses																
Building Remodel	0.01	$ 1,254	0.01	$ 1,672												
Police Cars	0.01	$ 2,267	0.01	$ 2,834												
Equipment/Uniforms	0.01	$ 276	0.01	$ 355												
Body Cams	0.01	$ 94	0.01	$ 120												
Portable Radios	0.01	$ 351	0.01	$ 451												
Total Capital Expenses		**$ 4,242**		**$ 5,433**		**$ -**		**$ -**		**$ -**		**$ -**		**$ -**		**$ -**
Total Non Cap/Capital Exp		**$ 10,766**		**$ 14,431**		**$ 10,601**		**$ 14,389**		**$ 14,287**		**$ 19,466**		**$ 18,185**		**$ 24,168**

Note (1): Non capital expenses for Years 2, 3, and 4 assume a 3% increase due to cost of inflation.

City of Bloomington - Annexation

DRAFT Projected Non-Capital & Capital Expenses

Public Works Department - Area 4: Central Island Bloomington Annexation Area

May 12, 2021

IF ONLY AREA #4 IS ANNEXED

Expense Items	Year 1				Year 2				Year 3				Year 4			
	%	Minimum Costs	%	Maximum Costs	%	Minimum Costs	%	Maximum Costs	%	Minimum Costs	%	Maximum Costs	%	Minimum Costs	%	Maximum Costs
Non Capital Expenses																
Admin - Deputy Director	0.01	$ 460	0.01	$ 920	0.01	$ 474	0.01	$ 947	0.01	$ 488	0.01	$ 976	0.01	$ 502	0.01	$ 1,005
Animal Control Officers	0.01	$ 786	0.01	$ 786	0.01	$ 809	0.01	$ 809	0.01	$ 834	0.01	$ 834	0.01	$ 859	0.01	$ 859
Animal Control Secretary	0.01	$ 284	0.01	$ 284	0.01	$ 293	0.01	$ 293	0.01	$ 302	0.01	$ 302	0.01	$ 311	0.01	$ 311
Animal Control Training	0.01	$ 33	0.01	$ 50	0.01	$ 34	0.01	$ 52	0.01	$ 35	0.01	$ 53	0.01	$ 37	0.01	$ 55
Animal Control OT/On-Call Pay	0.01	$ 42	0.01	$ 42	0.01	$ 43	0.01	$ 43	0.01	$ 44	0.01	$ 44	0.01	$ 46	0.01	$ 46
Animal Control Uniforms/Safety Vests	0.01	$ 22	0.01	$ 22	0.01	$ 22	0.01	$ 22	0.01	$ 23	0.01	$ 23	0.01	$ 24	0.01	$ 24
Facilities Maintenance Custodian	0.01	$ -	0.01	$ 460	0.01	$ -	0.01	$ 474	0.01	$ -	0.01	$ 488	0.01	$ -	0.01	$ 502
Fleet Maintenance Mechanic	0.01	$ 627	0.01	$ 1,254	0.01	$ 646	0.01	$ 1,292	0.01	$ 665	0.01	$ 1,330	0.01	$ 685	0.01	$ 1,370
Street MEO FTE's	0.01	$ 2,613	0.01	$ 4,180	0.01	$ 2,691	0.01	$ 4,306	0.01	$ 2,772	0.01	$ 4,435	0.01	$ 2,855	0.01	$ 4,568
Sanitation MEO FTE's	0.01	$ 1,104	0.01	$ 1,104	0.01	$ 1,137	0.01	$ 1,137	0.01	$ 1,171	0.01	$ 1,171	0.01	$ 1,206	0.01	$ 1,206
Street Lane Markings	0.01	$ 209	0.01	$ 209	0.01	$ 215	0.01	$ 215	0.01	$ 222	0.01	$ 222	0.01	$ 228	0.01	$ 228
Street Sweeping Disposal	0.01	$ 42	0.01	$ 42	0.01	$ 43	0.01	$ 43	0.01	$ 44	0.01	$ 44	0.01	$ 46	0.01	$ 46
Street Annual Signal Maintenance	0.01	$ 50	0.01	$ 84	0.01	$ 52	0.01	$ 86	0.01	$ 53	0.01	$ 89	0.01	$ 55	0.01	$ 91
Street Lighting Energy & Maint (1)	0.01	$ 263	0.01	$ 310	0.01	$ 271	0.01	$ 319	0.01	$ 279	0.01	$ 329	0.01	$ 288	0.01	$ 339
Street Rehab/Updates	0.01	$ 15,049	0.01	$ 16,721	0.01	$ 15,500	0.01	$ 17,223	0.01	$ 15,965	0.01	$ 17,739	0.01	$ 16,444	0.01	$ 18,271
Street Snow Events	0.01	$ 836	0.01	$ 1,254	0.01	$ 861	0.01	$ 1,292	0.01	$ 887	0.01	$ 1,330	0.01	$ 914	0.01	$ 1,370
Total Non Capital Expenses		**$ 22,419**		**$ 27,720**		**$ 23,092**		**$ 28,552**		**$ 23,785**		**$ 29,409**		**$ 24,498**		**$ 30,291**
Capital Expenses																
Street Lighting Equip Costs (1)	0.01	$ 6,492	0.01	$ 7,637		$ -		$ -		$ -		$ -		$ -		$ -
Animal Control Vehicles	0.01	$ 752	0.01	$ 752		$ -		$ -		$ -		$ -		$ -		$ -
Animal Capture & Handling Equip	0.01	$ 20	0.01	$ 20		$ -		$ -		$ -		$ -		$ -		$ -
Animal Control Livestock Trailer	0.01	$ 10	0.01	$ 10		$ -		$ -		$ -		$ -		$ -		$ -
Facilities Maintenance Vehicle	0.01	$ 293	0.01	$ 293		$ -		$ -		$ -		$ -		$ -		$ -
Fleet Maintenance Garage (2)	0.01	$ 2,508	0.01	$ 8,360		$ -		$ -		$ -		$ -		$ -		$ -
Street Tandem Dump Truck	0.01	$ 1,421	0.01	$ 1,421		$ -		$ -		$ -		$ -		$ -		$ -
Street Single Axle	0.01	$ 3,511	0.01	$ 3,511		$ -		$ -		$ -		$ -		$ -		$ -
Street One Ton Truck	0.01	$ 2,007	0.01	$ 2,007		$ -		$ -		$ -		$ -		$ -		$ -
Street Sweeper	0.01	$ -	0.01	$ 1,672		$ -		$ -		$ -		$ -		$ -		$ -
Sanitation Auto Side Loading Truck	0.01	$ 7,524	0.01	$ 7,524		$ -		$ -		$ -		$ -		$ -		$ -
Sanitation Auto Rear Loading Truck	0.01	$ 4,180	0.01	$ 4,180		$ -		$ -		$ -		$ -		$ -		$ -
Sanitation Trash/Recycling Carts	0.01	$ 3,971	0.01	$ 3,971		$ -		$ -		$ -		$ -		$ -		$ -
Total Capital Expenses		**$ 32,690**		**$ 41,360**		**$ -**		**$ -**		**$ -**		**$ -**		**$ -**		**$ -**
Total Non Cap/Capital Exp		**$ 55,109**		**$ 69,080**		**$ 23,092**		**$ 28,552**		**$ 23,785**		**$ 29,409**		**$ 24,498**		**$ 30,291**

Note (1): Non capital expenses for Years 2, 3, and 4 assume a 3% increase due to cost of inflation.

City of Bloomington - Annexation

DRAFT Projected Non-Capital & Capital Expenses
Transit Department - Area 4: Central Island Bloomington Annexation Area
May 12, 2021

IF ONLY AREA #4 IS ANNEXED

Expense Items	Year 1				Year 2				Year 3				Year 4			
	%	Minimum Costs	%	Maximum Costs	%	Minimum Costs	%	Maximum Costs	%	Minimum Costs	%	Maximum Costs	%	Minimum Costs	%	Maximum Costs
Non Capital Expenses																
BT Access	0.01	$ 1,605	0.01	$ 1,605	0.01	$ 1,653	0.01	$ 1,653	0.01	$ 1,703	0.01	$ 1,703	0.01	$ 1,754	0.01	$ 1,754
Total Non Capital Expenses		**$ 1,605**		**$ 1,605**		**$ 1,653**		**$ 1,653**		**$ 1,703**		**$ 1,703**		**$ 1,754**		**$ 1,754**
Capital Expenses																
BT Access Vans	0.01	$ 1,338	0.01	$ 1,338		$ -		$ -		$ -		$ -		$ -		$ -
Total Capital Expenses		**$ 1,338**		**$ 1,338**		**$ -**		**$ -**		**$ -**		**$ -**		**$ -**		**$ -**
Total Non Cap/Capital Exp		**$ 2,943**		**$ 2,943**		**$ 1,653**		**$ 1,653**		**$ 1,703**		**$ 1,703**		**$ 1,754**		**$ 1,754**

Note (1): Non capital expenses for Years 2, 3, and 4 assume a 3% increase due to cost of inflation.

City of Bloomington - Annexation

DRAFT Projected Non-Capital & Capital Expenses
Utilities Department - Area 4: Central Island Bloomington Annexation Area
May 12, 2021

IF ONLY AREA #4 IS ANNEXED

Expense Items	Year 1				Year 2				Year 3				Year 4			
	%	Minimum Costs	%	Maximum Costs	%	Minimum Costs	%	Maximum Costs	%	Minimum Costs	%	Maximum Costs	%	Minimum Costs	%	Maximum Costs
Non Capital Expenses																
Stormwater Employees	0.01	$ 3,762	0.01	$ 3,762	0.01	$ 3,875	0.01	$ 3,875	0.01	$ 3,991	0.01	$ 3,991	0.01	$ 4,111	0.01	$ 4,111
Total Non Capital Expenses		**$ 3,762**		**$ 3,762**		**$ 3,875**		**$ 3,875**		**$ 3,991**		**$ 3,991**		**$ 4,111**		**$ 4,111**
Capital Expenses																
Service Truck, Dump Truck, Backhoe	0.01	$ 1,563	0.01	$ 1,747		$ -		$ -		$ -		$ -		$ -		$ -
Infrastructure	0.01	$ 4,180	0.01	$ 8,360		$ -		$ -		$ -		$ -		$ -		$ -
Total Capital Expenses		**$ 5,744**		**$ 10,108**		**$ -**		**$ -**		**$ -**		**$ -**		**$ -**		**$ -**
Total Non Cap/Capital Exp		**$ 9,506**		**$ 13,870**		**$ 3,875**		**$ 3,875**		**$ 3,991**		**$ 3,991**		**$ 4,111**		**$ 4,111**

Note (1): Non capital expenses for Years 2, 3, and 4 assume a 3% increase due to cost of inflation.

City of Bloomington
Years 1-4 Annexation Revenue Projections: All Revenues Combined
May 12, 2021

Note: Net revenue will be deposited into impoundment fund(s)

City of Bloomington

Revenue Items	Year 1	Year 2	Year 3	Year 4
Max Levy Funds				
Property Taxes (1)	$ 60,148	$ 62,433	$ 64,806	$ 67,268
Financial Institutions Tax	$ 626	$ 649	$ 674	$ 700
Motor Vehicle/Aircraft Excise Tax	$ 2,718	$ 2,822	$ 2,929	$ 3,040
ABC Excise Tax Distribution	$ 10,067	$ 10,067	$ 10,067	$ 10,067
Cigarette Tax	$ 10,242	$ 10,242	$ 10,242	$ 10,242
Commercial Vehicle Excise Tax (CVET)	$ 231	$ 239	$ 249	$ 258
ABC Gallonage Tax Distribution	$ 31,335	$ 31,335	$ 31,335	$ 31,335
Total	**$ 115,367**	**$ 117,788**	**$ 120,302**	**$ 122,911**
Cumulative Capital Improvement Fund				
Cigarette Tax	$ 763	$ 763	$ 763	$ 763
Total	**$ 763**	**$ 763**	**$ 763**	**$ 763**
Count Option Income Tax Fund (COIT)				
COIT	$ -	$ (532)	$ (694)	$ (744)
Total	**$ -**	**$ (532)**	**$ (694)**	**$ (744)**
Local Income Tax Public Safety Fund				
LIT Public Safety	$ -	$ 2,222	$ 2,222	$ 2,222
Total	**$ -**	**$ 2,222**	**$ 2,222**	**$ 2,222**
Local Road & Street Fund				
Local Road & Street Distributions	$ 4,279	$ 4,279	$ 4,279	$ 4,279
Total	**$ 4,279**	**$ 4,279**	**$ 4,279**	**$ 4,279**
Motor Vehicle Highway Fund				
Motor Vehicle Highway Distributions	$ 13,362	$ 13,362	$ 13,362	$ 13,362
Total	**$ 13,362**	**$ 13,362**	**$ 13,362**	**$ 13,362**
Combined Total	**$ 133,771**	**$ 137,882**	**$ 140,233**	**$ 142,793**

City of Bloomington
Years 1-4 Annexation Revenue Projections: All Revenues Combined
May 12, 2021

Note: Net revenue will be deposited into impoundment fund(s)

Bloomington Transportation

Revenue Items	Year 1	Year 2	Year 3	Year 4
Transportation General				
Property Taxes (1)	$ 2,697	$ 2,799	$ 2,906	$ 3,016
Financial Institutions Tax	$ 31	$ 32	$ 33	$ 35
CVET & Motor Vehicle/Aircraft Excise	$ 130	$ 135	$ 141	$ 146
Total	**$ 2,858**	**$ 2,967**	**$ 3,079**	**$ 3,196**
Count Option Income Tax Fund (COIT)				
COIT	$ -	$ 24	$ 32	$ 34
Total	**$ -**	**$ 24**	**$ 32**	**$ 34**
Combined Total	**$ 2,858**	**$ 2,991**	**$ 3,111**	**$ 3,230**

City of Bloomington

Annexation Revenue Projections - Property Tax Levy

May 12, 2021

Note: Net revenue will be deposited into impoundment fund(s)

NAV % Increase			
	2020 Pay 2021 NAV - Area #4: Central Island	$	9,330,665
Divided by:	2020 Pay 2021 City NAV	$	4,333,222,851
Equals:	NAV % Increase		0.22%

Projected Maximum Levy Limit			
	2021 Factored Adjusted Tax Levy	$	31,269,224
Times:	Annexation Factor		1.0021
Equals:	New Maximum Levy Limit after Annexation	$	31,336,274

Projected Net Operating Property Tax			
	2021 Factored Adjusted Tax Levy	$	31,269,224
Times:	Annexation Factor / NAV % Increase		0.21%
Equals:	Projected Gross Property Taxes after Annexation	$	65,665
Times:	2021 Circuit Breaker %		14.24%
Minus:	Projected Circuit Breaker Amount after Annexation	$	9,351
Equals:	Projected Net Property Tax Increase after Annexation	$	56,315

City of Bloomington

Annexation Revenue Projections - Property Tax Levy

May 12, 2021

Note: Net revenue will be deposited into impoundment fund(s)

Projected Net CCD Property Tax			
	Total NAV for Annexation Area #4: Central Island	$	9,330,665
Times:	CCD Property Tax Rate		4.79%
Equals:	Projected Gross Property Taxes after Annexation	$	4,469
Times:	2021 Circuit Breaker %		14.24%
Minus:	Projected Circuit Breaker Amount after Annexation	$	636
Equals:	Projected Net Property Tax Increase after Annexation	$	3,833

Projected Bloomington Transportation General Property Tax			
	Total NAV for Annexation Area #4: Central Island	$	9,330,665
Times:	2021 Bloomington Transportation General Property Tax Rate	$	0.0337
Equals:	Projected Gross Property Taxes after Annexation	$	3,144
Times:	2021 Circuit Breaker %		14.24%
Minus:	Projected Circuit Breaker Credit	$	448
Equals:	Projected Net Property Tax Increase after Annexation	$	2,697

City of Bloomington

Annexation Revenue Projections - Local Road & Street Distributions

May 12, 2021

Note: Net revenue will be deposited into impoundment fund(s)

Projected % Increase in Bloomington Population		
	% of LRS Distribution based on population per IC 8-14-2-4	60%
	Total Projected Population for Annexation Area #4: Central Island	352
Divided by:	City of Bloomington's Population	80,405
Equals:	Projected % Increase in Bloomington Population	0.44%
Projected LRS Distribution Increase Based on Population		
	Bloomington 2020 LRS Distribution	$ 1,009,010
Times:	% of LRS Distribution based on population	60%
Equals:	Bloomington LRS Distribution Based on Population	$ 605,406
Times:	Projected % Increase in Bloomington Population	0.44%
Equals:	Projected Increase in LRS Distribution Based on Population	$ 2,650

City of Bloomington

Annexation Revenue Projections - Local Road & Street Distributions

May 12, 2021

Note: Net revenue will be deposited into impoundment fund(s)

Projected % Increase in Bloomington Road Miles		
	% of LRS Distribution based on road miles per IC 8-14-2-4	40%
	Total Projected Road Miles for all Annexation Area #4: Central Island	0.94
Divided by:	City of Bloomington Road Miles	233
Equals:	Projected % Increase in Bloomington Road Miles	0.40%

Projected LRS Distribution Increase Based on Road Miles		
	Bloomington 2020 LRS Distribution	$ 1,009,010
Times:	% of LRS Distribution based on road miles	40%
Equals:	Bloomington LRS Distribution Based on Road Miles	$ 403,604
Times:	Projected % Increase in Bloomington Road Miles	0.40%
Equals:	Projected Increase in LRS Distribution Based on Road Miles	$ 1,628

Projected LRS Distribution		
	Projected LRS Distribution Increase Based on Population	$ 2,650
Add:	Projected LRS Distribution Increase Based on Road Miles	$ 1,628
Equals:	Projected LRS Distribution	$ 4,279

City of Bloomington

Annexation Revenue Projections - Motor Vehicle Highway Distributions

May 12, 2021

Note: Net revenue will be deposited into impoundment fund(s)

2020 MVH Distribution Breakdown		
	% of MVH Distribution based on population per IC 8-14-1-3	100%
	City of Bloomington 2010 Census	80,405
Divided by:	Annexation Area #4 Central Island Projected Population	352
Equals:	Annexation Area Projected Population as % of current City population	0.44%
Times:	Bloomington 2020 MVH Distribution	3,052,153
Equals:	**Projected Bloomington Increase in MVH Distribution from Annexation**	**$ 13,362**

City of Bloomington

Annexation Revenue Projections - Miscellaneous Revenues

May 12, 2021

Note: Net revenue will be deposited into impoundment fund(s)

Other Revenues							
Miscellaneous Revenue							
		2020 Actual	% to levy / per capita		Proj Tax levy / Population		Addt Rev
Financial Institutions Tax	$	244,232	1.04%	$	60,148	$	626
Motor Vehicle/Aircraft Excise Tax	$	1,061,109	4.52%	$	60,148	$	2,718
ABC Excise Tax Distribution	$	87,434	108.74%		352	$	383
Cigarette Tax	$	47,547	59.13%		352	$	208
Commercial Vehicle Excise Tax (CVET)	$	73,552	0.31%	$	60,148	$	188
ABC Gallonage Tax Distribution	$	195,566	243.23%		352	$	856
CCI							
		2020 Actual	% to levy / per capita		Proj Tax levy / Population		Addt Rev
Cigarette Tax	$	174,338	217%	$	352	$	763
Bloomington Transportation							
		2020 Actual	% to levy / per capita		Proj Tax levy / Population		Addt Rev
Financial Institutions Tax	$	15,609	1.15%	$	2,697	$	31
CVET & Motor Vehicle/Aircraft Excise	$	65,862	4.84%	$	2,697	$	130

City of Bloomington - Annexation

Revenues Over Costs

All Departments Combined - **Area 5: South Island Bloomington Annexation Area**

May 12, 2021

Revenues Over Minimal Costs	Year 1	Year 2	Year 3	Year 4
Total Revenues	$ 605,983	$ 716,513	$ 759,029	$ 786,457
Less: Non Capital Costs	$ 356,361	$ 392,638	$ 423,331	$ 460,464
Less: Capital Costs	$ 738,828	$ -	$ -	$ -
Equals: Revenue Over/(Under Costs)	$ (489,206)	$ 323,875	$ 335,698	$ 325,993
Less: Impoundment Fund(s) Deposits	$ -	$ 323,875	$ 335,698	$ 325,993
Equals: Net Revenue	**$ (489,206)**	**$ -**	**$ -**	**$ -**

Revenues Over Maximum Costs	Year 1	Year 2	Year 3	Year 4
Total Revenues	$ 605,983	$ 716,513	$ 759,029	$ 786,457
Less: Non Capital Costs	$ 462,830	$ 505,387	$ 548,898	$ 594,590
Less: Capital Costs	$ 1,416,211	$ -	$ -	$ -
Equals: Revenue Over/(Under Costs)	$ (1,273,058)	$ 211,126	$ 210,131	$ 191,867
Less: Impoundment Fund(s) Deposits	$ -	$ 211,126	$ 210,131	$ 191,867
Equals: Net Revenue	**$ (1,273,058)**	**$ -**	**$ -**	**$ -**

Note (1): The City is studying the idea of issuing a bond(s), utilizing the revenues from annexation (no new taxes for debt) to cash flow capital costs

Note (2): Net revenue will be placed in an impoundment fund

City of Bloomington - Annexation

Projected Non-Capital & Capital Expenses

All Departments Combined - **Area 5: South Island Bloomington Annexation Area**

May 12, 2021

Expense Items	Year 1		Year 2		Year 3		Year 4	
	Minimum Costs	Maximum Costs	Minimum Costs	Maximum Costs	Minimum Costs	Maximum Costs	Minimum Costs	Maximum Costs
Total Non Capital Expenses	**$ 356,361**	**$ 462,830**	**$ 392,638**	**$ 505,387**	**$ 423,331**	**$ 548,898**	**$ 460,464**	**$ 594,590**
Total Capital Expenses	**$ 738,828**	**$ 1,416,211**	**$ -**	**$ -**	**$ -**	**$ -**	**$ -**	**$ -**
Total Non Cap/Capital Exp	**$ 1,095,189**	**$ 1,879,041**	**$ 392,638**	**$ 505,387**	**$ 423,331**	**$ 548,898**	**$ 460,464**	**$ 594,590**

City of Bloomington - Annexation

DRAFT Projected Non-Capital & Capital Expenses
City Clerk Department - Area 5: South Island Bloomington Annexation Area
May 12, 2021

IF ONLY AREA #5 IS ANNEXED

Expense Items	Year 1				Year 2				Year 3				Year 4			
	%	Minimum Costs	%	Maximum Costs	%	Minimum Costs	%	Maximum Costs	%	Minimum Costs	%	Maximum Costs	%	Minimum Costs	%	Maximum Costs
Non Capital Expenses																
Total Non Capital Expenses		$ -		$ -		$ -		$ -		$ -		$ -		$ -		$ -
Capital Expenses																
Total Capital Expenses		$ -		$ -		$ -		$ -		$ -		$ -		$ -		$ -
Total Non Cap/Capital Exp		$ -		$ -		$ -		$ -		$ -		$ -		$ -		$ -

City of Bloomington - Annexation

IF ONLY AREA #5 IS ANNEXED

DRAFT Projected Non-Capital & Capital Expenses
Community & Family Resources Department - Area 5: South Island Bloomington Annexation Area
May 12, 2021

Expense Items	Year 1				Year 2				Year 3				Year 4			
	%	Minimum Costs	%	Maximum Costs	%	Minimum Costs	%	Maximum Costs	%	Minimum Costs	%	Maximum Costs	%	Minimum Costs	%	Maximum Costs
Non Capital Expenses																
New Employees	0.06	$ 3,707	0.062	$ 3,707	0.06	$ 3,818	0.06	$ 3,818	0.06	$ 3,932	0.06	$ 3,932	0.06	$ 4,050	0.06	$ 4,050
Marketing	0.06	$ 494	0.062	$ 494	0.06	$ 509	0.06	$ 509	0.06	$ 524	0.06	$ 524	0.06	$ 540	0.06	$ 540
New Program Development	0.06	$ 1,544	0.062	$ 1,544	0.06	$ 1,591	0.06	$ 1,591	0.06	$ 1,638	0.06	$ 1,638	0.06	$ 1,688	0.06	$ 1,688
Total Non Capital Expenses		**$ 5,745**		**$ 5,745**		**$ 5,918**		**$ 5,918**		**$ 6,095**		**$ 6,095**		**$ 6,278**		**$ 6,278**
Capital Expenses																
Total Capital Expenses		**$ -**		**$ -**		**$ -**		**$ -**		**$ -**		**$ -**		**$ -**		**$ -**
Total Non Cap/Capital Exp		**$ 5,745**		**$ 5,745**		**$ 5,918**		**$ 5,918**		**$ 6,095**		**$ 6,095**		**$ 6,278**		**$ 6,278**

Note (1): Years 2, 3, and 4 assume a 3% increase due to cost of inflation.

City of Bloomington - Annexation

DRAFT Projected Non-Capital & Capital Expenses
Controller Department - Area 5: South Island Bloomington Annexation Area
May 12, 2021

IF ONLY AREA #5 IS ANNEXED

Expense Items	Year 1				Year 2				Year 3				Year 4			
	%	Minimum Costs	%	Maximum Costs	%	Minimum Costs	%	Maximum Costs	%	Minimum Costs	%	Maximum Costs	%	Minimum Costs	%	Maximum Costs
Non Capital Expenses																
New Employees	0.06	$ -	0.06	$ 5,063	0.06	$ -	0.06	$ 5,215	0.06	$ -	0.06	$ 5,371	0.06	$ -	0.06	$ 5,532
Supplies	0.06	$ -	0.06	$ 68	0.06	$ -	0.06	$ 70	0.06	$ -	0.06	$ 72	0.06	$ -	0.06	$ 74
Other Services	0.06	$ 30,888	0.06	$ 30,888	0.06	$ 30,888	0.06	$ 30,888	0.06	$ 30,888	0.06	$ 30,888	0.06	$ 30,888	0.06	$ 30,888
Total Non Capital Expenses		**$ 30,888**		**$ 36,019**		**$ 30,888**		**$ 36,173**		**$ 30,888**		**$ 36,331**		**$ 30,888**		**$ 36,495**
Capital Expenses																
Total Capital Expenses		**$ -**		**$ -**		**$ -**		**$ -**		**$ -**		**$ -**		**$ -**		**$ -**
Total Non Cap/Capital Exp		**$ 30,888**		**$ 36,019**		**$ 30,888**		**$ 36,173**		**$ 30,888**		**$ 36,331**		**$ 30,888**		**$ 36,495**

Note (1): Years 2, 3, and 4 assume a 3% increase due to cost of inflation.

City of Bloomington - Annexation

DRAFT Projected Non-Capital & Capital Expenses
Council Department - Area 5: South Island Bloomington Annexation Area
May 12, 2021

IF ONLY AREA #5 IS ANNEXED

Expense Items	Year 1				Year 2				Year 3				Year 4			
	%	Minimum Costs	%	Maximum Costs	%	Minimum Costs	%	Maximum Costs	%	Minimum Costs	%	Maximum Costs	%	Minimum Costs	%	Maximum Costs
Non Capital Expenses																
Total Non Capital Expenses		$ -		$ -		$ -		$ -		$ -		$ -		$ -		$ -
Capital Expenses																
Total Capital Expenses		$ -		$ -		$ -		$ -		$ -		$ -		$ -		$ -
Total Non Cap/Capital Exp		$ -		$ -		$ -		$ -		$ -		$ -		$ -		$ -

City of Bloomington - Annexation

DRAFT Projected Non-Capital & Capital Expenses
ESD Department - Area 5: South Island Bloomington Annexation Area
May 12, 2021

IF ONLY AREA #5 IS ANNEXED

Expense Items	Year 1				Year 2				Year 3				Year 4			
	%	Minimum Costs	%	Maximum Costs	%	Minimum Costs	%	Maximum Costs	%	Minimum Costs	%	Maximum Costs	%	Minimum Costs	%	Maximum Costs
Non Capital Expenses																
Labor Support	0.06	$ 4,633	0.06	$ 4,633	0.06	$ 4,633	0.06	$ 4,633	0.06	$ -	0.06	$ -	0.06	$ -	0.06	$ -
Total Non Capital Expenses		**$ 4,633**		**$ 4,633**		**$ 4,633**		**$ 4,633**		**$ -**		**$ -**		**$ -**		**$ -**
Capital Expenses																
Total Capital Expenses		**$ -**		**$ -**		**$ -**		**$ -**		**$ -**		**$ -**		**$ -**		**$ -**
Total Non Cap/Capital Exp		**$ 4,633**		**$ 4,633**		**$ 4,633**		**$ 4,633**		**$ -**		**$ -**		**$ -**		**$ -**

Note (1): Non capital expenses for Years 2, 3, and 4 assume a 3% increase due to cost of inflation.

City of Bloomington - Annexation

DRAFT Projected Non-Capital & Capital Expenses
Engineering Department - Area 5: South Island Bloomington Annexation Area
May 12, 2021

IF ONLY AREA #5 IS ANNEXED

Expense Items	Year 1				Year 2				Year 3				Year 4			
	%	Minimum Costs	%	Maximum Costs	%	Minimum Costs	%	Maximum Costs	%	Minimum Costs	%	Maximum Costs	%	Minimum Costs	%	Maximum Costs
Non Capital Expenses																
New Project Manager	0.06	$ 3,089	0.06	$ 3,336	0.06	$ 3,182	0.06	$ 3,436	0.06	$ 3,277	0.06	$ 3,539	0.06	$ 3,375	0.06	$ 3,645
New Engineering Field Specialist	0.06	$ 2,965	0.06	$ 3,212	0.06	$ 3,054	0.06	$ 3,309	0.06	$ 3,146	0.06	$ 3,408	0.06	$ 3,240	0.06	$ 3,510
Supplies	0.06	$ 402	0.06	$ 402	0.06	$ 414	0.06	$ 414	0.06	$ 426	0.06	$ 426	0.06	$ 439	0.06	$ 439
Travel, Dues & Instructions	0.06	$ 93	0.06	$ 93	0.06	$ 95	0.06	$ 95	0.06	$ 98	0.06	$ 98	0.06	$ 101	0.06	$ 101
Total Non Capital Expenses		**$ 6,548**		**$ 7,043**		**$ 6,745**		**$ 7,254**		**$ 6,947**		**$ 7,471**		**$ 7,156**		**$ 7,696**
Capital Expenses																
Trucks	0.06	$ 3,089	0.06	$ 3,089												
Phones/Tablets	0.06	$ 124	0.06	$ 124												
Work Space Expansion	0.06	$ 3,089	0.06	$ 6,178												
Engineering Projects	0.06	$ 105,020	0.06	$ 105,020												
Total Capital Expenses		**$ 111,322**		**$ 114,411**		**$ -**		**$ -**		**$ -**		**$ -**		**$ -**		**$ -**
Total Non Cap/Capital Exp		**$ 117,870**		**$ 121,453**		**$ 6,745**		**$ 7,254**		**$ 6,947**		**$ 7,471**		**$ 7,156**		**$ 7,696**

Note (1): Non capital expenses for Years 2, 3, and 4 assume a 3% increase due to cost of inflation.

City of Bloomington - Annexation

DRAFT Projected Non-Capital & Capital Expenses
Fire Department - Area 5: South Island Bloomington Annexation Area
May 12, 2021

IF ONLY AREA #5 IS ANNEXED

Expense Items	Year 1				Year 2				Year 3				Year 4			
	%	Minimum Costs	%	Maximum Costs	%	Minimum Costs	%	Maximum Costs	%	Minimum Costs	%	Maximum Costs	%	Minimum Costs	%	Maximum Costs
Non Capital Expenses																
Captains		$ -		$ -		$ -		$ -		$ -		$ -		$ -		$ -
Chauffeurs		$ -		$ -		$ -		$ -		$ -		$ -		$ -		$ -
Firefighters		$ -		$ -		$ -		$ -		$ -		$ -		$ -		$ -
Deputy Fire Marshal		$ -		$ -		$ -		$ -		$ -		$ -		$ -		$ -
Apparatus Operating Maintenance		$ -		$ -		$ -		$ -		$ -		$ -		$ -		$ -
Fire Station Annual Maintenance		$ -		$ -		$ -		$ -		$ -		$ -		$ -		$ -
Total Non Capital Expenses		**$ -**		**$ -**		**$ -**		**$ -**		**$ -**		**$ -**		**$ -**		**$ -**
Capital Expenses																
Station Upgrade		$ -		$ -		$ -		$ -		$ -		$ -		$ -		$ -
Fire Engine Pumper		$ -		$ -		$ -		$ -		$ -		$ -		$ -		$ -
SCBA Inventory (6)		$ -		$ -		$ -		$ -		$ -		$ -		$ -		$ -
Personal Protective Equipment (5)		$ -		$ -		$ -		$ -		$ -		$ -		$ -		$ -
Office Reconfiguration/Furniture		$ -		$ -		$ -		$ -		$ -		$ -		$ -		$ -
Communication Equipment		$ -		$ -		$ -		$ -		$ -		$ -		$ -		$ -
Total Capital Expenses		**$ -**		**$ -**		**$ -**		**$ -**		**$ -**		**$ -**		**$ -**		**$ -**
Total Non Cap/Capital Exp		**$ -**		**$ -**		**$ -**		**$ -**		**$ -**		**$ -**		**$ -**		**$ -**

Note (1): Based on Fire service being supplied to Richland and Salt Creek Townships.

City of Bloomington - Annexation

DRAFT Projected Non-Capital & Capital Expenses
HAND Department - Area 5: South Island Bloomington Annexation Area
May 12, 2021

IF ONLY AREA #5 IS ANNEXED

Expense Items	Year 1				Year 2				Year 3				Year 4			
	%	Minimum Costs	%	Maximum Costs	%	Minimum Costs	%	Maximum Costs	%	Minimum Costs	%	Maximum Costs	%	Minimum Costs	%	Maximum Costs
Non Capital Expenses																
Inspectors	0.06	$ 5,609	0.06	$ 11,217	0.06	$ 5,777	0.06	$ 11,554	0.06	$ 5,950	0.06	$ 11,900	0.06	$ 6,129	0.06	$ 12,257
Administrative Assistant	0.06	$ 2,117	0.06	$ 4,234	0.06	$ 2,180	0.06	$ 4,361	0.06	$ 2,246	0.06	$ 4,492	0.06	$ 2,313	0.06	$ 4,626
Supplies/Other	0.06	$ 185	0.06	$ 309	0.06	$ 191	0.06	$ 318	0.06	$ 197	0.06	$ 328	0.06	$ 203	0.06	$ 338
Total Non Capital Expenses		**$ 7,911**		**$ 15,760**		**$ 8,148**		**$ 16,233**		**$ 8,393**		**$ 16,720**		**$ 8,644**		**$ 17,221**
Capital Expenses																
Inspector Vehicles	0.06	$ 2,709	0.06	$ 5,417												
Inspector Computers	0.06	$ 309	0.06	$ 618												
Total Capital Expenses		**$ 3,018**		**$ 6,035**		**$ -**		**$ -**		**$ -**		**$ -**		**$ -**		**$ -**
Total Non Cap/Capital Exp		**$ 10,928**		**$ 21,795**		**$ 8,148**		**$ 16,233**		**$ 8,393**		**$ 16,720**		**$ 8,644**		**$ 17,221**

Note (1): Non capital expenses for Years 2, 3, and 4 assume a 3% increase due to cost of inflation.

City of Bloomington - Annexation

DRAFT Projected Non-Capital & Capital Expenses
Human Resources Department - Area 5: South Island Bloomington Annexation Area
May 12, 2021

IF ONLY AREA #5 IS ANNEXED

Expense Items	Year 1				Year 2				Year 3				Year 4			
	%	Minimum Costs	%	Maximum Costs	%	Minimum Costs	%	Maximum Costs	%	Minimum Costs	%	Maximum Costs	%	Minimum Costs	%	Maximum Costs
Non Capital Expenses																
Special Project Manager	0.06	$ 5,066	0.06	$ 5,066	0.06	$ 5,218	0.06	$ 5,218	0.06	$ 5,374	0.06	$ 5,374	0.06	$ 5,535	0.06	$ 5,535
Administrative Assistant	0.06	$ 2,595	0.06	$ 2,595	0.06	$ 2,672	0.06	$ 2,672	0.06	$ 2,753	0.06	$ 2,753	0.06	$ 2,835	0.06	$ 2,835
Training/Professional Dues	0.06	$ 49	0.06	$ 395	0.06	$ 50	0.06	$ 50	0.06	$ 52	0.06	$ 52	0.06	$ 53	0.06	$ 53
Supplies	0.06	$ 31	0.06	$ 500	0.06	$ 32	0.06	$ 64	0.06	$ 33	0.06	$ 66	0.06	$ 34	0.06	$ 68
Total Non Capital Expenses		**$ 7,740**		**$ 8,555**		**$ 7,972**		**$ 8,004**		**$ 8,211**		**$ 8,244**		**$ 8,458**		**$ 8,491**
Capital Expenses																
Computer/Office Equip	0.06	$ 154	0.06	$ 309												
Total Capital Expenses		**$ 154**		**$ 309**		**$ -**		**$ -**		**$ -**		**$ -**		**$ -**		**$ -**
Total Non Cap/Capital Exp		**$ 7,894**		**$ 8,864**		**$ 7,972**		**$ 8,004**		**$ 8,211**		**$ 8,244**		**$ 8,458**		**$ 8,491**

Note (1): Non capital expenses for Years 2, 3, and 4 assume a 3% increase due to cost of inflation.

City of Bloomington - Annexation

DRAFT Projected Non-Capital & Capital Expenses
ITS Department - Area 5: South Island Bloomington Annexation Area
May 12, 2021

IF ONLY AREA #5 IS ANNEXED

Expense Items	Year 1				Year 2				Year 3				Year 4			
	%	Minimum Costs	%	Maximum Costs	%	Minimum Costs	%	Maximum Costs	%	Minimum Costs	%	Maximum Costs	%	Minimum Costs	%	Maximum Costs
Non Capital Expenses																
Annual IT Cost for New City Employee	0.06	$ 66	0.06	$ 66	0.06	$ 68	0.06	$ 68	0.06	$ 70	0.06	$ 70	0.06	$ 72	0.06	$ 72
Total Non Capital Expenses		**$ 66**		**$ 66**		**$ 68**		**$ 68**		**$ 70**		**$ 70**		**$ 72**		**$ 72**
Capital Expenses																
	0.06	$ 110	0.06	$ 110												
Total Capital Expenses		**$ 110**		**$ 110**		**$ -**		**$ -**		**$ -**		**$ -**		**$ -**		**$ -**
Total Non Cap/Capital Exp		**$ 176**		**$ 176**		**$ 68**		**$ 68**		**$ 70**		**$ 70**		**$ 72**		**$ 72**

Note (1): Non capital expenses for Years 2, 3, and 4 assume a 3% increase due to cost of inflation.

City of Bloomington - Annexation

DRAFT Projected Non-Capital & Capital Expenses
Legal Department - Area 5: South Island Bloomington Annexation Area
May 12, 2021

IF ONLY AREA #5 IS ANNEXED

Expense Items	Year 1				Year 2				Year 3				Year 4			
	%	Minimum Costs	%	Maximum Costs	%	Minimum Costs	%	Maximum Costs	%	Minimum Costs	%	Maximum Costs	%	Minimum Costs	%	Maximum Costs
Non Capital Expenses																
Outside Legal Fees	0.06	$ 185	0.06	$ 1,544	0.06	$ 191	0.06	$ 1,591	0.06	$ 197	0.06	$ 1,638	0.06	$ 203	0.06	$ 1,688
Total Non Capital Expenses		**$ 185**		**$ 1,544**		**$ 191**		**$ 1,591**		**$ 197**		**$ 1,638**		**$ 203**		**$ 1,688**
Capital Expenses																
Total Capital Expenses		**$ -**		**$ -**		**$ -**		**$ -**		**$ -**		**$ -**		**$ -**		**$ -**
Total Non Cap/Capital Exp		**$ 185**		**$ 1,544**		**$ 191**		**$ 1,591**		**$ 197**		**$ 1,638**		**$ 203**		**$ 1,688**

Note (1): Non capital expenses for Years 2, 3, and 4 assume a 3% increase due to cost of inflation.

City of Bloomington - Annexation

IF ONLY AREA #5 IS ANNEXED

DRAFT Projected Non-Capital & Capital Expenses
Mayor Department - Area 5: South Island Bloomington Annexation Area
May 12, 2021

Expense Items	Year 1				Year 2				Year 3				Year 4			
	%	Minimum Costs	%	Maximum Costs	%	Minimum Costs	%	Maximum Costs	%	Minimum Costs	%	Maximum Costs	%	Minimum Costs	%	Maximum Costs
Non Capital Expenses																
New Employee	0.06	$ 9,267	0.06	$ 9,267	0.06	$ 9,267	0.06	$ 9,267	0.06	$ 9,267	0.06	$ 9,267	0.06	$ 9,267	0.06	$ 9,267
Total Non Capital Expenses		**$ 9,267**		**$ 9,267**		**$ 9,267**		**$ 9,267**		**$ 9,267**		**$ 9,267**		**$ 9,267**		**$ 9,267**
Capital Expenses																
Total Capital Expenses		**$ -**		**$ -**		**$ -**		**$ -**		**$ -**		**$ -**		**$ -**		**$ -**
Total Non Cap/Capital Exp		**$ 9,267**		**$ 9,267**		**$ 9,267**		**$ 9,267**		**$ 9,267**		**$ 9,267**		**$ 9,267**		**$ 9,267**

City of Bloomington - Annexation

DRAFT Projected Non-Capital & Capital Expenses

Parks Department - Area 5: South Island Bloomington Annexation Area

May 12, 2021

IF ONLY AREA #5 IS ANNEXED

Expense Items	Year 1				Year 2				Year 3				Year 4			
	%	Minimum Costs	%	Maximum Costs	%	Minimum Costs	%	Maximum Costs	%	Minimum Costs	%	Maximum Costs	%	Minimum Costs	%	Maximum Costs
Non Capital Expenses																
Seasonal Employee	0.06	$ 8,971	0.06	$ 31,398	0.06	$ 9,240	0.06	$ 32,339	0.06	$ 9,517	0.06	$ 33,310	0.06	$ 9,803	0.06	$ 34,309
Full Time Staff	0.06	$ 5,297	0.06	$ 5,770	0.06	$ 5,456	0.06	$ 5,943	0.06	$ 5,620	0.06	$ 6,121	0.06	$ 5,788	0.06	$ 6,305
FT Union Maint. / Admin. Staff	0.06	$ 2,806	0.06	$ 4,631	0.06	$ 2,890	0.06	$ 4,770	0.06	$ 2,977	0.06	$ 4,913	0.06	$ 3,066	0.06	$ 5,060
Supplies - Grounds & Facilities	0.06	$ 1,177	0.06	$ 4,706	0.06	$ 1,212	0.06	$ 4,848	0.06	$ 1,248	0.06	$ 4,993	0.06	$ 1,286	0.06	$ 5,143
Labor-Grounds & Facilities	0.06	$ 1,562	0.06	$ 6,252	0.06	$ -	0.06	$ -	0.06	$ -	0.06	$ -	0.06	$ -	0.06	$ -
Miscellaneous	0.06	$ 141	0.06	$ 563	0.06	$ -	0.06	$ -	0.06	$ -	0.06	$ -	0.06	$ -	0.06	$ -
Total Non Capital Expenses		**$ 19,953**		**$ 53,320**		**$ 18,798**		**$ 47,900**		**$ 19,362**		**$ 49,337**		**$ 19,943**		**$ 50,817**
Capital Expenses																
New Trails	0.06	$ 83,399	0.06	$ 361,530												
New Parks	0.06	$ 200,157	0.06	$ 488,036												
Total Capital Expenses		**$ 283,555**		**$ 849,566**		**$ -**		**$ -**		**$ -**		**$ -**		**$ -**		**$ -**
Total Non Cap/Capital Exp		**$ 303,509**		**$ 902,886**		**$ 18,798**		**$ 47,900**		**$ 19,362**		**$ 49,337**		**$ 19,943**		**$ 50,817**

Note (1): Non capital expenses for Years 2, 3, and 4 assume a 3% increase due to cost of inflation.

City of Bloomington - Annexation

DRAFT Projected Non-Capital & Capital Expenses

Planning Department - Area 5: South Island Bloomington Annexation Area

May 12, 2021

IF ONLY AREA #5 IS ANNEXED

Expense Items	Year 1				Year 2				Year 3				Year 4			
	%	Minimum Costs	%	Maximum Costs	%	Minimum Costs	%	Maximum Costs	%	Minimum Costs	%	Maximum Costs	%	Minimum Costs	%	Maximum Costs
Non Capital Expenses																
Development Services (DS) - Zoning Planner (1)	0.06	$ 2,780	0.06	$ 2,780	0.06	$ 2,863	0.06	$ 2,863	0.06	$ 2,949	0.06	$ 2,949	0.06	$ 3,038	0.06	$ 3,038
(DS) - Senior Zoning Planner (1)	0.06	$ 3,521	0.06	$ 3,521	0.06	$ 3,627	0.06	$ 3,627	0.06	$ 3,736	0.06	$ 3,736	0.06	$ 3,848	0.06	$ 3,848
(DS) - Zoning Compliance Planner (1)	0.06	$ 3,089	0.06	$ 3,089	0.06	$ 3,182	0.06	$ 3,182	0.06	$ 3,277	0.06	$ 3,277	0.06	$ 3,375	0.06	$ 3,375
Miscellaneous	0.06	$ 511	0.06	$ 511	0.06	$ 527	0.06	$ 527	0.06	$ 542	0.06	$ 542	0.06	$ 559	0.06	$ 559
Total Non Capital Expenses		**$ 9,901**		**$ 9,901**		**$ 10,198**		**$ 10,198**		**$ 10,504**		**$ 10,504**		**$ 10,819**		**$ 10,819**
Capital Expenses																
Zoning New Land Mass	0.06	$ 6,178	0.06	$ 6,178												
Database	0.06	$ 9,267	0.06	$ 9,267												
Total Capital Expenses		**$ 15,444**		**$ 15,444**		**$ -**		**$ -**		**$ -**		**$ -**		**$ -**		**$ -**
Total Non Cap/Capital Exp		**$ 25,345**		**$ 25,345**		**$ 10,198**		**$ 10,198**		**$ 10,504**		**$ 10,504**		**$ 10,819**		**$ 10,819**

Note (1): Non capital expenses for Years 2, 3, and 4 assume a 3% increase due to cost of inflation.

City of Bloomington - Annexation

DRAFT Projected Non-Capital & Capital Expenses
Police Department - Area 5: South Island Bloomington Annexation Area
May 12, 2021

IF ONLY AREA #5 IS ANNEXED

Expense Items	Year 1				Year 2				Year 3				Year 4			
	%	Minimum Costs	%	Maximum Costs	%	Minimum Costs	%	Maximum Costs	%	Minimum Costs	%	Maximum Costs	%	Minimum Costs	%	Maximum Costs
Non Capital Expenses																
Officer	0.06	$ 17,541	0.06	$ 21,926	0.06	$ 36,134	0.06	$ 45,168	0.06	$ 51,175	0.06	$ 65,132	0.06	$ 67,086	0.06	$ 86,253
Detective	0.06	$ 9,018	0.06	$ 9,018	0.06	$ 13,933	0.06	$ 18,577	0.06	$ 19,134	0.06	$ 28,701	0.06	$ 24,635	0.06	$ 34,489
Sergeant	0.06	$ 5,798	0.06	$ 11,595	0.06	$ 11,943	0.06	$ 17,915	0.06	$ 18,452	0.06	$ 24,603	0.06	$ 25,341	0.06	$ 31,676
Lieutenant	0.06	$ 5,946	0.06	$ 5,946	0.06	$ 6,125	0.06	$ 6,125	0.06	$ 6,308	0.06	$ 6,308	0.06	$ 6,498	0.06	$ 6,498
Records	0.06	$ 3,254	0.06	$ 6,508	0.06	$ 3,351	0.06	$ 6,703	0.06	$ 3,452	0.06	$ 6,904	0.06	$ 3,556	0.06	$ 7,111
Evidence Tech	0.06	$ 4,248	0.06	$ 8,495	0.06	$ 4,375	0.06	$ 8,750	0.06	$ 4,506	0.06	$ 9,013	0.06	$ 4,642	0.06	$ 9,283
Police Car Maintenance	0.06	$ 1,606	0.06	$ 2,008	0.06	$ 1,654	0.06	$ 2,068	0.06	$ 1,704	0.06	$ 2,130	0.06	$ 1,755	0.06	$ 2,194
Clothing Allowance	0.06	$ 791	0.06	$ 988	0.06	$ 814	0.06	$ 1,018	0.06	$ 839	0.06	$ 1,049	0.06	$ 864	0.06	$ 1,080
Total Non Capital Expenses		**$ 48,201**		**$ 66,484**		**$ 78,330**		**$ 106,323**		**$ 105,571**		**$ 143,839**		**$ 134,375**		**$ 178,584**
Capital Expenses																
Building Remodel	0.06	$ 9,267	0.06	$ 12,355												
Police Cars	0.06	$ 16,754	0.06	$ 20,942												
Equipment/Uniforms	0.06	$ 2,041	0.06	$ 2,624												
Body Cams	0.06	$ 692	0.06	$ 890												
Portable Radios	0.06	$ 2,595	0.06	$ 3,336												
Total Capital Expenses		**$ 31,348**		**$ 40,147**		**$ -**		**$ -**		**$ -**		**$ -**		**$ -**		**$ -**
Total Non Cap/Capital Exp		**$ 79,549**		**$ 106,632**		**$ 78,330**		**$ 106,323**		**$ 105,571**		**$ 143,839**		**$ 134,375**		**$ 178,584**

Note (1): Non capital expenses for Years 2, 3, and 4 assume a 3% increase due to cost of inflation.

City of Bloomington - Annexation

DRAFT Projected Non-Capital & Capital Expenses
Public Works Department - Area 5: South Island Bloomington Annexation Area
May 12, 2021

IF ONLY AREA #5 IS ANNEXED

Expense Items	Year 1				Year 2				Year 3				Year 4			
	%	Minimum Costs	%	Maximum Costs	%	Minimum Costs	%	Maximum Costs	%	Minimum Costs	%	Maximum Costs	%	Minimum Costs	%	Maximum Costs
Non Capital Expenses																
Admin - Deputy Director	0.06	$ 3,398	0.06	$ 6,795	0.06	$ 3,500	0.06	$ 6,999	0.06	$ 3,605	0.06	$ 7,209	0.06	$ 3,713	0.06	$ 7,426
Animal Control Officers	0.06	$ 5,807	0.06	$ 5,807	0.06	$ 5,981	0.06	$ 5,981	0.06	$ 6,161	0.06	$ 6,161	0.06	$ 6,345	0.06	$ 6,345
Animal Control Secretary	0.06	$ 2,100	0.06	$ 2,100	0.06	$ 2,163	0.06	$ 2,163	0.06	$ 2,228	0.06	$ 2,228	0.06	$ 2,295	0.06	$ 2,295
Animal Control Training	0.06	$ 247	0.06	$ 371	0.06	$ 255	0.06	$ 382	0.06	$ 262	0.06	$ 393	0.06	$ 270	0.06	$ 405
Animal Control OT/On-Call Pay	0.06	$ 309	0.06	$ 309	0.06	$ 318	0.06	$ 318	0.06	$ 328	0.06	$ 328	0.06	$ 338	0.06	$ 338
Animal Control Uniforms/Safety Vests	0.06	$ 161	0.06	$ 161	0.06	$ 165	0.06	$ 165	0.06	$ 170	0.06	$ 170	0.06	$ 176	0.06	$ 176
Facilities Maintenance Custodian	0.06	$ -	0.06	$ 3,398	0.06	$ -	0.06	$ 3,500	0.06	$ -	0.06	$ 3,605	0.06	$ -	0.06	$ 3,713
Fleet Maintenance Mechanic	0.06	$ 4,633	0.06	$ 9,267	0.06	$ 4,772	0.06	$ 9,545	0.06	$ 4,915	0.06	$ 9,831	0.06	$ 5,063	0.06	$ 10,126
Street MEO FTE's	0.06	$ 19,305	0.06	$ 30,888	0.06	$ 19,884	0.06	$ 31,815	0.06	$ 20,481	0.06	$ 32,769	0.06	$ 21,095	0.06	$ 33,753
Sanitation MEO FTE's	0.06	$ 8,155	0.06	$ 8,155	0.06	$ 8,399	0.06	$ 8,399	0.06	$ 8,651	0.06	$ 8,651	0.06	$ 8,911	0.06	$ 8,911
Street Lane Markings	0.06	$ 1,544	0.06	$ 1,544	0.06	$ 1,591	0.06	$ 1,591	0.06	$ 1,638	0.06	$ 1,638	0.06	$ 1,688	0.06	$ 1,688
Street Sweeping Disposal	0.06	$ 309	0.06	$ 309	0.06	$ 318	0.06	$ 318	0.06	$ 328	0.06	$ 328	0.06	$ 338	0.06	$ 338
Street Annual Signal Maintenance	0.06	$ 371	0.06	$ 618	0.06	$ 382	0.06	$ 636	0.06	$ 393	0.06	$ 655	0.06	$ 405	0.06	$ 675
Street Lighting Energy & Maint (1)	0.06	$ 1,946	0.06	$ 2,290	0.06	$ 2,005	0.06	$ 2,359	0.06	$ 2,065	0.06	$ 2,429	0.06	$ 2,127	0.06	$ 2,502
Street Rehab/Updates	0.06	$ 111,198	0.06	$ 123,554	0.06	$ 114,534	0.06	$ 127,260	0.06	$ 117,970	0.06	$ 131,078	0.06	$ 121,509	0.06	$ 135,010
Street Snow Events	0.06	$ 6,178	0.06	$ 9,267	0.06	$ 6,363	0.06	$ 9,545	0.06	$ 6,554	0.06	$ 9,831	0.06	$ 6,751	0.06	$ 10,126
Total Non Capital Expenses		**$ 165,661**		**$ 204,831**		**$ 170,631**		**$ 210,976**		**$ 175,750**		**$ 217,305**		**$ 181,022**		**$ 223,825**
Capital Expenses																
Street Lighting Equip Costs (1)	0.06	$ 47,968	0.06	$ 56,433		$ -		$ -		$ -		$ -		$ -		$ -
Animal Control Vehicles	0.06	$ 5,560	0.06	$ 5,560		$ -		$ -		$ -		$ -		$ -		$ -
Animal Capture & Handling Equip	0.06	$ 148	0.06	$ 148		$ -		$ -		$ -		$ -		$ -		$ -
Animal Control Livestock Trailer	0.06	$ 74	0.06	$ 74		$ -		$ -		$ -		$ -		$ -		$ -
Facilities Maintenance Vehicle	0.06	$ 2,162	0.06	$ 2,162		$ -		$ -		$ -		$ -		$ -		$ -
Fleet Maintenance Garage (2)	0.06	$ 18,533	0.06	$ 61,777		$ -		$ -		$ -		$ -		$ -		$ -
Street Tandem Dump Truck	0.06	$ 10,502	0.06	$ 10,502		$ -		$ -		$ -		$ -		$ -		$ -
Street Single Axle	0.06	$ 25,946	0.06	$ 25,946		$ -		$ -		$ -		$ -		$ -		$ -
Street One Ton Truck	0.06	$ 14,826	0.06	$ 14,826		$ -		$ -		$ -		$ -		$ -		$ -
Street Sweeper	0.06	$ -	0.06	$ 12,355		$ -		$ -		$ -		$ -		$ -		$ -
Sanitation Auto Side Loading Truck	0.06	$ 55,599	0.06	$ 55,599		$ -		$ -		$ -		$ -		$ -		$ -
Sanitation Auto Rear Loading Truck	0.06	$ 30,888	0.06	$ 30,888		$ -		$ -		$ -		$ -		$ -		$ -
Sanitation Trash/Recycling Carts	0.06	$ 29,344	0.06	$ 29,344		$ -		$ -		$ -		$ -		$ -		$ -
Total Capital Expenses		**$ 241,552**		**$ 305,616**		**$ -**		**$ -**		**$ -**		**$ -**		**$ -**		**$ -**
Total Non Cap/Capital Exp		**$ 407,213**		**$ 510,447**		**$ 170,631**		**$ 210,976**		**$ 175,750**		**$ 217,305**		**$ 181,022**		**$ 223,825**

Note (1): Non capital expenses for Years 2, 3, and 4 assume a 3% increase due to cost of inflation.

City of Bloomington - Annexation

DRAFT Projected Non-Capital & Capital Expenses
Transit Department - Area 5: South Island Bloomington Annexation Area
May 12, 2021

IF ONLY AREA #5 IS ANNEXED

Expense Items	Year 1				Year 2				Year 3				Year 4			
	%	Minimum Costs	%	Maximum Costs	%	Minimum Costs	%	Maximum Costs	%	Minimum Costs	%	Maximum Costs	%	Minimum Costs	%	Maximum Costs
Non Capital Expenses																
BT Access	0.06	$ 11,861	0.06	$ 11,861	0.06	$ 12,217	0.06	$ 12,217	0.06	$ 12,583	0.06	$ 12,583	0.06	$ 12,961	0.06	$ 12,961
Total Non Capital Expenses		**$ 11,861**		**$ 11,861**		**$ 12,217**		**$ 12,217**		**$ 12,583**		**$ 12,583**		**$ 12,961**		**$ 12,961**
Capital Expenses																
BT Access Vans	0.06	$ 9,884	0.06	$ 9,884		$ -		$ -		$ -		$ -		$ -		$ -
Total Capital Expenses		**$ 9,884**		**$ 9,884**		**$ -**		**$ -**		**$ -**		**$ -**		**$ -**		**$ -**
Total Non Cap/Capital Exp		**$ 21,745**		**$ 21,745**		**$ 12,217**		**$ 12,217**		**$ 12,583**		**$ 12,583**		**$ 12,961**		**$ 12,961**

Note (1): Non capital expenses for Years 2, 3, and 4 assume a 3% increase due to cost of inflation.

City of Bloomington - Annexation

DRAFT Projected Non-Capital & Capital Expenses
Utilities Department - Area 5: South Island Bloomington Annexation Area
May 12, 2021

IF ONLY AREA #5 IS ANNEXED

Expense Items	Year 1				Year 2				Year 3				Year 4			
	%	Minimum Costs	%	Maximum Costs	%	Minimum Costs	%	Maximum Costs	%	Minimum Costs	%	Maximum Costs	%	Minimum Costs	%	Maximum Costs
Non Capital Expenses																
Stormwater Employees	0.06	$ 27,800	0.06	$ 27,800	0.06	$ 28,634	0.06	$ 28,634	0.06	$ 29,493	0.06	$ 29,493	0.06	$ 30,377	0.06	$ 30,377
Total Non Capital Expenses		**$ 27,800**		**$ 27,800**		**$ 28,634**		**$ 28,634**		**$ 29,493**		**$ 29,493**		**$ 30,377**		**$ 30,377**
Capital Expenses																
Service Truck, Dump Truck, Backhoe	0.06	$ 11,552	0.06	$ 12,911		$ -		$ -		$ -		$ -		$ -		$ -
Infrastructure	0.06	$ 30,888	0.06	$ 61,777		$ -		$ -		$ -		$ -		$ -		$ -
Total Capital Expenses		**$ 42,441**		**$ 74,688**		**$ -**		**$ -**		**$ -**		**$ -**		**$ -**		**$ -**
Total Non Cap/Capital Exp		**$ 70,240**		**$ 102,488**		**$ 28,634**		**$ 28,634**		**$ 29,493**		**$ 29,493**		**$ 30,377**		**$ 30,377**

Note (1): Non capital expenses for Years 2, 3, and 4 assume a 3% increase due to cost of inflation.

City of Bloomington
Years 1-4 Annexation Revenue Projections: All Revenues Combined
May 12, 2021

Note: Net revenue will be deposited into impoundment fund(s)

City of Bloomington

Revenue Items	Year 1	Year 2	Year 3	Year 4
Max Levy Funds				
Property Taxes (1)	$ 452,907	$ 470,118	$ 487,982	$ 506,526
Financial Institutions Tax	$ 4,711	$ 4,890	$ 5,076	$ 5,269
Motor Vehicle/Aircraft Excise Tax	$ 20,468	$ 21,246	$ 22,053	$ 22,891
ABC Excise Tax Distribution	$ 10,067	$ 10,067	$ 10,067	$ 10,067
Cigarette Tax	$ 10,242	$ 10,242	$ 10,242	$ 10,242
Commercial Vehicle Excise Tax (CVET)	$ 1,737	$ 1,803	$ 1,871	$ 1,942
ABC Gallonage Tax Distribution	$ 31,335	$ 31,335	$ 31,335	$ 31,335
Total	**$ 531,468**	**$ 549,701**	**$ 568,628**	**$ 588,273**
Cumulative Capital Improvement Fund				
Cigarette Tax	$ 2,288	$ 2,288	$ 2,288	$ 2,288
Total	**$ 2,288**	**$ 2,288**	**$ 2,288**	**$ 2,288**
Count Option Income Tax Fund (COIT)				
COIT	$ -	$ 71,595	$ 93,360	$ 99,977
Total	**$ -**	**$ 71,595**	**$ 93,360**	**$ 99,977**
Local Income Tax Public Safety Fund				
LIT Public Safety	$ -	$ 16,638	$ 16,638	$ 16,638
Total	**$ -**	**$ 16,638**	**$ 16,638**	**$ 16,638**
Local Road & Street Fund				
Local Road & Street Distributions	$ 11,062	$ 11,062	$ 11,062	$ 11,062
Total	**$ 11,062**	**$ 11,062**	**$ 11,062**	**$ 11,062**
Motor Vehicle Highway Fund				
Motor Vehicle Highway Distributions	$ 40,048	$ 40,048	$ 40,048	$ 40,048
Total	**$ 40,048**	**$ 40,048**	**$ 40,048**	**$ 40,048**
Combined Total	**$ 584,865**	**$ 691,331**	**$ 732,023**	**$ 758,285**

City of Bloomington
Years 1-4 Annexation Revenue Projections: All Revenues Combined
May 12, 2021

Note: Net revenue will be deposited into impoundment fund(s)

Bloomington Transportation

Revenue Items	Year 1	Year 2	Year 3	Year 4
Transportation General				
Property Taxes (1)	$ 19,926	$ 20,683	$ 21,469	$ 22,285
Financial Institutions Tax	$ 228	$ 237	$ 246	$ 255
CVET & Motor Vehicle/Aircraft Excise	$ 964	$ 1,000	$ 1,038	$ 1,078
Total	**$ 21,118**	**$ 21,921**	**$ 22,754**	**$ 23,618**
Count Option Income Tax Fund (COIT)				
COIT	$ -	$ 3,261	$ 4,252	$ 4,554
Total	**$ -**	**$ 3,261**	**$ 4,252**	**$ 4,554**
Combined Total	**$ 21,118**	**$ 25,182**	**$ 27,006**	**$ 28,172**

City of Bloomington

Annexation Revenue Projections - Property Tax Levy

May 12, 2021

Note: Net revenue will be deposited into impoundment fund(s)

NAV % Increase			
	2020 Pay 2021 NAV - Area #5: South Island	$	68,945,923
Divided by:	2020 Pay 2021 City NAV	$	4,333,222,851
Equals:	NAV % Increase		1.59%

Projected Maximum Levy Limit			
	2021 Factored Adjusted Tax Levy	$	32,571,397
Times:	Annexation Factor		1.0152
Equals:	New Maximum Levy Limit after Annexation	$	33,066,843

Projected Net Operating Property Tax			
	2021 Factored Adjusted Tax Levy	$	32,571,397
Times:	Annexation Factor / NAV % Increase		1.52%
Equals:	Projected Gross Property Taxes after Annexation	$	495,085
Times:	2021 Circuit Breaker %		14.24%
Minus:	Projected Circuit Breaker Amount after Annexation	$	70,500
Equals:	Projected Net Property Tax Increase after Annexation	$	424,585

City of Bloomington

Annexation Revenue Projections - Property Tax Levy

May 12, 2021

Note: Net revenue will be deposited into impoundment fund(s)

Projected Net CCD Property Tax			
	Total NAV for Annexation Area #5: South Island	$	68,945,923
Times:	CCD Property Tax Rate		4.79%
Equals:	Projected Gross Property Taxes after Annexation	$	33,025
Times:	2021 Circuit Breaker %		14.24%
Minus:	Projected Circuit Breaker Amount after Annexation	$	4,703
Equals:	Projected Net Property Tax Increase after Annexation	$	28,322

Projected Bloomington Transportation General Property Tax			
	Total NAV for Annexation Area #5: South Island	$	68,945,923
Times:	2021 Bloomington Transportation General Property Tax Rate	$	0.0337
Equals:	Projected Gross Property Taxes after Annexation	$	23,235
Times:	2021 Circuit Breaker %		14.24%
Minus:	Projected Circuit Breaker Credit	$	3,309
Equals:	Projected Net Property Tax Increase after Annexation	$	19,926

City of Bloomington

Annexation Revenue Projections - Local Road & Street Distributions

May 12, 2021

Note: Net revenue will be deposited into impoundment fund(s)

Projected % Increase in Bloomington Population		
	% of LRS Distribution based on population per IC 8-14-2-4	60%
	Total Projected Population for Annexation Area #5: South Island	1,055
Divided by:	City of Bloomington's Population	80,405
Equals:	Projected % Increase in Bloomington Population	1.31%
Projected LRS Distribution Increase Based on Population		
	Bloomington 2020 LRS Distribution	$ 1,009,010
Times:	% of LRS Distribution based on population	60%
Equals:	Bloomington LRS Distribution Based on Population	$ 605,406
Times:	Projected % Increase in Bloomington Population	1.31%
Equals:	Projected Increase in LRS Distribution Based on Population	$ 7,944

City of Bloomington

Annexation Revenue Projections - Local Road & Street Distributions

May 12, 2021

Note: Net revenue will be deposited into impoundment fund(s)

Projected % Increase in Bloomington Road Miles		
	% of LRS Distribution based on road miles per IC 8-14-2-4	40%
	Total Projected Road Miles for all Annexation Area #5: South Island	1.80
Divided by:	City of Bloomington Road Miles	233
Equals:	Projected % Increase in Bloomington Road Miles	0.77%
Projected LRS Distribution Increase Based on Road Miles		
	Bloomington 2020 LRS Distribution	$ 1,009,010
Times:	% of LRS Distribution based on road miles	40%
Equals:	Bloomington LRS Distribution Based on Road Miles	$ 403,604
Times:	Projected % Increase in Bloomington Road Miles	0.77%
Equals:	Projected Increase in LRS Distribution Based on Road Miles	$ 3,118

Projected LRS Distribution		
	Projected LRS Distribution Increase Based on Population	$ 7,944
Add:	Projected LRS Distribution Increase Based on Road Miles	$ 3,118
Equals:	Projected LRS Distribution	$ 11,062

City of Bloomington

Annexation Revenue Projections - Motor Vehicle Highway Distributions

May 12, 2021

Note: Net revenue will be deposited into impoundment fund(s)

2020 MVH Distribution Breakdown		
	% of MVH Distribution based on population per IC 8-14-1-3	100%
	City of Bloomington 2010 Census	80,405
Divided by:	Annexation Area #5 South Island Projected Population	1,055
Equals:	Annexation Area Projected Population as % of current City population	1.31%
Times:	Bloomington 2020 MVH Distribution	3,052,153
Equals:	**Projected Bloomington Increase in MVH Distribution from Annexation**	**$ 40,048**

City of Bloomington

Annexation Revenue Projections - Miscellaneous Revenues

May 12, 2021

Note: Net revenue will be deposited into impoundment fund(s)

Other Revenues							
Miscellaneous Revenue							
		2020 Actual	% to levy / per capita		Proj Tax levy / Population		Addt Rev
Financial Institutions Tax	$	244,232	1.04%	$	452,907	$	4,711
Motor Vehicle/Aircraft Excise Tax	$	1,061,109	4.52%	$	452,907	$	20,468
ABC Excise Tax Distribution	$	87,434	108.74%		1,055	$	1,147
Cigarette Tax	$	47,547	59.13%		1,055	$	624
Commercial Vehicle Excise Tax (CVET)	$	73,552	0.31%	$	452,907	$	1,419
ABC Gallonage Tax Distribution	$	195,566	243.23%		1,055	$	2,566
CCI							
		2020 Actual	% to levy / per capita		Proj Tax levy / Population		Addt Rev
Cigarette Tax	$	174,338	217%	$	1,055	$	2,288
Bloomington Transportation							
		2020 Actual	% to levy / per capita		Proj Tax levy / Population		Addt Rev
Financial Institutions Tax	$	15,609	1.15%	$	19,926	$	228
CVET & Motor Vehicle/Aircraft Excise	$	65,862	4.84%	$	19,926	$	964

City of Bloomington - Annexation

Revenues Over Costs

All Departments Combined - **Area 7: North Bloomington Annexation Area**

May 12, 2021

Revenues Over Minimal Costs	Year 1	Year 2	Year 3	Year 4
Total Revenues	$ 162,962	$ 175,134	$ 180,594	$ 185,118
Less Non Capital Costs	$ 70,380	$ 77,544	$ 83,606	$ 90,939
Less Capital Costs	$ 145,915	$ -	$ -	$ -
Equals: Net Revenues	$ (53,333)	$ 97,590	$ 96,988	$ 94,179

Revenues Over Maximum Costs	Year 1	Year 2	Year 3	Year 4
Total Revenues	$ 162,962	$ 175,134	$ 180,594	$ 185,118
Less Non Capital Costs	$ 92,125	$ 99,811	$ 108,405	$ 117,429
Less Capital Costs	$ 279,695	$ -	$ -	$ -
Equals: Net Revenues	$ (208,858)	$ 75,323	$ 72,189	$ 67,689

Note: The City is studying the idea of issuing a bond(s), utilizing the revenues from annexation (no new taxes for debt) to cash flow capital costs

City of Bloomington - Annexation

Projected Non-Capital & Capital Expenses

All Departments Combined - **Area 7: North Bloomington Annexation Area**

May 12, 2021

Expense Items	Year 1		Year 2		Year 3		Year 4	
	Minimum Costs	Maximum Costs	Minimum Costs	Maximum Costs	Minimum Costs	Maximum Costs	Minimum Costs	Maximum Costs
Total Non Capital Expenses	**$ 70,380**	**$ 92,125**	**$ 77,544**	**$ 99,811**	**$ 83,606**	**$ 108,405**	**$ 90,939**	**$ 117,429**
Total Capital Expenses	**$ 145,915**	**$ 279,695**	**$ -**	**$ -**	**$ -**	**$ -**	**$ -**	**$ -**
Total Non Cap/Capital Exp	**$ 216,295**	**$ 371,820**	**$ 77,544**	**$ 99,811**	**$ 83,606**	**$ 108,405**	**$ 90,939**	**$ 117,429**

Note: The City is studying the idea of issuing a bond(s), with revenue from annexation (no new tax rates for debt), to cash flow capital costs

City of Bloomington - Annexation

DRAFT Projected Non-Capital & Capital Expenses
City Clerk Department - Area 7: North Bloomington Annexation Area
May 12, 2021

IF ONLY AREA #7 IS ANNEXED

Expense Items	Year 1				Year 2				Year 3				Year 4			
	%	Minimum Costs	%	Maximum Costs	%	Minimum Costs	%	Maximum Costs	%	Minimum Costs	%	Maximum Costs	%	Minimum Costs	%	Maximum Costs
Non Capital Expenses																
Total Non Capital Expenses		$ -		$ -		$ -		$ -		$ -		$ -		$ -		$ -
Capital Expenses																
Total Capital Expenses		$ -		$ -		$ -		$ -		$ -		$ -		$ -		$ -
Total Non Cap/Capital Exp		$ -		$ -		$ -		$ -		$ -		$ -		$ -		$ -

City of Bloomington - Annexation

IF ONLY AREA #7 IS ANNEXED

DRAFT Projected Non-Capital & Capital Expenses
Community & Family Resources Department - Area 7: North Bloomington Annexation Area
May 12, 2021

Expense Items	Year 1				Year 2				Year 3				Year 4			
	%	Minimum Costs	%	Maximum Costs	%	Minimum Costs	%	Maximum Costs	%	Minimum Costs	%	Maximum Costs	%	Minimum Costs	%	Maximum Costs
Non Capital Expenses																
New Employees	0.01	$ 732	0.012	$ 732	0.01	$ 754	0.01	$ 754	0.01	$ 777	0.01	$ 777	0.01	$ 800	0.01	$ 800
Marketing	0.01	$ 98	0.012	$ 98	0.01	$ 101	0.01	$ 101	0.01	$ 104	0.01	$ 104	0.01	$ 107	0.01	$ 107
New Program Development	0.01	$ 305	0.012	$ 305	0.01	$ 314	0.01	$ 314	0.01	$ 324	0.01	$ 324	0.01	$ 333	0.01	$ 333
Total Non Capital Expenses		**$ 1,135**		**$ 1,135**		**$ 1,169**		**$ 1,169**		**$ 1,204**		**$ 1,204**		**$ 1,240**		**$ 1,240**
Capital Expenses																
Total Capital Expenses		**$ -**		**$ -**		**$ -**		**$ -**		**$ -**		**$ -**		**$ -**		**$ -**
Total Non Cap/Capital Exp		**$ 1,135**		**$ 1,135**		**$ 1,169**		**$ 1,169**		**$ 1,204**		**$ 1,204**		**$ 1,240**		**$ 1,240**

Note (1): Years 2, 3, and 4 assume a 3% increase due to cost of inflation.

City of Bloomington - Annexation

DRAFT Projected Non-Capital & Capital Expenses
Controller Department - Area 7: North Bloomington Annexation Area
May 12, 2021

IF ONLY AREA #7 IS ANNEXED

Expense Items	Year 1				Year 2				Year 3				Year 4			
	%	Minimum Costs	%	Maximum Costs	%	Minimum Costs	%	Maximum Costs	%	Minimum Costs	%	Maximum Costs	%	Minimum Costs	%	Maximum Costs
Non Capital Expenses																
New Employees	0.01	$ -	0.01	$ 1,000	0.01	$ -	0.01	$ 1,030	0.01	$ -	0.01	$ 1,061	0.01	$ -	0.01	$ 1,093
Supplies	0.01	$ -	0.01	$ 13	0.01	$ -	0.01	$ 14	0.01	$ -	0.01	$ 14	0.01	$ -	0.01	$ 15
Other Services	0.01	$ 6,100	0.01	$ 6,100	0.01	$ 6,100	0.01	$ 6,100	0.01	$ 6,100	0.01	$ 6,100	0.01	$ 6,100	0.01	$ 6,100
Total Non Capital Expenses		**$ 6,100**		**$ 7,114**		**$ 6,100**		**$ 7,144**		**$ 6,100**		**$ 7,175**		**$ 6,100**		**$ 7,207**
Capital Expenses																
Total Capital Expenses		**$ -**		**$ -**		**$ -**		**$ -**		**$ -**		**$ -**		**$ -**		**$ -**
Total Non Cap/Capital Exp		**$ 6,100**		**$ 7,114**		**$ 6,100**		**$ 7,144**		**$ 6,100**		**$ 7,175**		**$ 6,100**		**$ 7,207**

Note (1): Years 2, 3, and 4 assume a 3% increase due to cost of inflation.

City of Bloomington - Annexation

DRAFT Projected Non-Capital & Capital Expenses
Council Department - Area 7: North Bloomington Annexation Area
May 12, 2021

IF ONLY AREA #7 IS ANNEXED

Expense Items	Year 1				Year 2				Year 3				Year 4			
	%	Minimum Costs	%	Maximum Costs	%	Minimum Costs	%	Maximum Costs	%	Minimum Costs	%	Maximum Costs	%	Minimum Costs	%	Maximum Costs
Non Capital Expenses																
Total Non Capital Expenses		$ -		$ -		$ -		$ -		$ -		$ -		$ -		$ -
Capital Expenses																
Total Capital Expenses		$ -		$ -		$ -		$ -		$ -		$ -		$ -		$ -
Total Non Cap/Capital Exp		$ -		$ -		$ -		$ -		$ -		$ -		$ -		$ -

City of Bloomington - Annexation

DRAFT Projected Non-Capital & Capital Expenses
ESD Department - Area 7: North Bloomington Annexation Area
May 12, 2021

IF ONLY AREA #7 IS ANNEXED

Expense Items	Year 1				Year 2				Year 3				Year 4			
	%	Minimum Costs	%	Maximum Costs	%	Minimum Costs	%	Maximum Costs	%	Minimum Costs	%	Maximum Costs	%	Minimum Costs	%	Maximum Costs
Non Capital Expenses																
Labor Support	0.01	$ 915	0.01	$ 915	0.01	$ 915	0.01	$ 915	0.01	$ -	0.01	$ -	0.01	$ -	0.01	$ -
Total Non Capital Expenses		**$ 915**		**$ 915**		**$ 915**		**$ 915**		**$ -**		**$ -**		**$ -**		**$ -**
Capital Expenses																
Total Capital Expenses		**$ -**		**$ -**		**$ -**		**$ -**		**$ -**		**$ -**		**$ -**		**$ -**
Total Non Cap/Capital Exp		**$ 915**		**$ 915**		**$ 915**		**$ 915**		**$ -**		**$ -**		**$ -**		**$ -**

Note (1): Non capital expenses for Years 2, 3, and 4 assume a 3% increase due to cost of inflation.

City of Bloomington - Annexation

DRAFT Projected Non-Capital & Capital Expenses
Engineering Department - Area 7: North Bloomington Annexation Area
May 12, 2021

IF ONLY AREA #7 IS ANNEXED

Expense Items	Year 1				Year 2				Year 3				Year 4			
	%	Minimum Costs	%	Maximum Costs	%	Minimum Costs	%	Maximum Costs	%	Minimum Costs	%	Maximum Costs	%	Minimum Costs	%	Maximum Costs
Non Capital Expenses																
New Project Manager	0.01	$ 610	0.01	$ 659	0.01	$ 628	0.01	$ 679	0.01	$ 647	0.01	$ 699	0.01	$ 667	0.01	$ 720
New Engineering Field Specialist	0.01	$ 586	0.01	$ 634	0.01	$ 603	0.01	$ 653	0.01	$ 621	0.01	$ 673	0.01	$ 640	0.01	$ 693
Supplies	0.01	$ 79	0.01	$ 79	0.01	$ 82	0.01	$ 82	0.01	$ 84	0.01	$ 84	0.01	$ 87	0.01	$ 87
Travel, Dues & Instructions	0.01	$ 18	0.01	$ 18	0.01	$ 19	0.01	$ 19	0.01	$ 19	0.01	$ 19	0.01	$ 20	0.01	$ 20
Total Non Capital Expenses		**$ 1,293**		**$ 1,391**		**$ 1,332**		**$ 1,433**		**$ 1,372**		**$ 1,476**		**$ 1,413**		**$ 1,520**
Capital Expenses																
Trucks	0.01	$ 610	0.01	$ 610												
Phones/Tablets	0.01	$ 24	0.01	$ 24												
Work Space Expansion	0.01	$ 610	0.01	$ 1,220												
Engineering Projects	0.01	$ 20,741	0.01	$ 20,741												
Total Capital Expenses		**$ 21,986**		**$ 22,596**		**$ -**		**$ -**		**$ -**		**$ -**		**$ -**		**$ -**
Total Non Cap/Capital Exp		**$ 23,279**		**$ 23,986**		**$ 1,332**		**$ 1,433**		**$ 1,372**		**$ 1,476**		**$ 1,413**		**$ 1,520**

Note (1): Non capital expenses for Years 2, 3, and 4 assume a 3% increase due to cost of inflation.

City of Bloomington - Annexation

DRAFT Projected Non-Capital & Capital Expenses
Fire Department - Area 7: North Bloomington Annexation Area
May 12, 2021

IF ONLY AREA #7 IS ANNEXED

Expense Items	Year 1				Year 2				Year 3				Year 4			
	%	Minimum Costs	%	Maximum Costs	%	Minimum Costs	%	Maximum Costs	%	Minimum Costs	%	Maximum Costs	%	Minimum Costs	%	Maximum Costs
Non Capital Expenses																
Captains		$ -		$ -		$ -		$ -		$ -		$ -		$ -		$ -
Chauffeurs		$ -		$ -		$ -		$ -		$ -		$ -		$ -		$ -
Firefighters		$ -		$ -		$ -		$ -		$ -		$ -		$ -		$ -
Deputy Fire Marshal		$ -		$ -		$ -		$ -		$ -		$ -		$ -		$ -
Apparatus Operating Maintenance		$ -		$ -		$ -		$ -		$ -		$ -		$ -		$ -
Fire Station Annual Maintenance		$ -		$ -		$ -		$ -		$ -		$ -		$ -		$ -
Total Non Capital Expenses		**$ -**		**$ -**		**$ -**		**$ -**		**$ -**		**$ -**		**$ -**		**$ -**
Capital Expenses																
Station Upgrade		$ -		$ -		$ -		$ -		$ -		$ -		$ -		$ -
Fire Engine Pumper		$ -		$ -		$ -		$ -		$ -		$ -		$ -		$ -
SCBA Inventory (6)		$ -		$ -		$ -		$ -		$ -		$ -		$ -		$ -
Personal Protective Equipment (5)		$ -		$ -		$ -		$ -		$ -		$ -		$ -		$ -
Office Reconfiguration/Furniture		$ -		$ -		$ -		$ -		$ -		$ -		$ -		$ -
Communication Equipment		$ -		$ -		$ -		$ -		$ -		$ -		$ -		$ -
Total Capital Expenses		**$ -**		**$ -**		**$ -**		**$ -**		**$ -**		**$ -**		**$ -**		**$ -**
Total Non Cap/Capital Exp		**$ -**		**$ -**		**$ -**		**$ -**		**$ -**		**$ -**		**$ -**		**$ -**

Note (1): Based on Fire service being supplied to Richland and Salt Creek Townships.

City of Bloomington - Annexation

DRAFT Projected Non-Capital & Capital Expenses
HAND Department - Area 7: North Bloomington Annexation Area
May 12, 2021

IF ONLY AREA #7 IS ANNEXED

Expense Items	Year 1				Year 2				Year 3				Year 4			
	%	Minimum Costs	%	Maximum Costs	%	Minimum Costs	%	Maximum Costs	%	Minimum Costs	%	Maximum Costs	%	Minimum Costs	%	Maximum Costs
Non Capital Expenses																
Inspectors	0.01	$ 1,108	0.01	$ 2,215	0.01	$ 1,141	0.01	$ 2,282	0.01	$ 1,175	0.01	$ 2,350	0.01	$ 1,210	0.01	$ 2,421
Administrative Assistant	0.01	$ 418	0.01	$ 836	0.01	$ 431	0.01	$ 861	0.01	$ 444	0.01	$ 887	0.01	$ 457	0.01	$ 914
Supplies/Other	0.01	$ 37	0.01	$ 61	0.01	$ 38	0.01	$ 63	0.01	$ 39	0.01	$ 65	0.01	$ 40	0.01	$ 67
Total Non Capital Expenses		**$ 1,562**		**$ 3,112**		**$ 1,609**		**$ 3,206**		**$ 1,657**		**$ 3,302**		**$ 1,707**		**$ 3,401**
Capital Expenses																
Inspector Vehicles	0.01	$ 535	0.01	$ 1,070												
Inspector Computers	0.01	$ 61	0.01	$ 122												
Total Capital Expenses		**$ 596**		**$ 1,192**		**$ -**		**$ -**		**$ -**		**$ -**		**$ -**		**$ -**
Total Non Cap/Capital Exp		**$ 2,158**		**$ 4,304**		**$ 1,609**		**$ 3,206**		**$ 1,657**		**$ 3,302**		**$ 1,707**		**$ 3,401**

Note (1): Non capital expenses for Years 2, 3, and 4 assume a 3% increase due to cost of inflation.

City of Bloomington - Annexation

DRAFT Projected Non-Capital & Capital Expenses
Human Resources Department - Area 7: North Bloomington Annexation Area
May 12, 2021

IF ONLY AREA #7 IS ANNEXED

Expense Items	Year 1				Year 2				Year 3				Year 4			
	%	Minimum Costs	%	Maximum Costs	%	Minimum Costs	%	Maximum Costs	%	Minimum Costs	%	Maximum Costs	%	Minimum Costs	%	Maximum Costs
Non Capital Expenses																
Special Project Manager	0.01	$ 1,000	0.01	$ 1,000	0.01	$ 1,030	0.01	$ 1,030	0.01	$ 1,061	0.01	$ 1,061	0.01	$ 1,093	0.01	$ 1,093
Administrative Assistant	0.01	$ 512	0.01	$ 512	0.01	$ 528	0.01	$ 528	0.01	$ 544	0.01	$ 544	0.01	$ 560	0.01	$ 560
Training/Professional Dues	0.01	$ 10	0.01	$ 395	0.01	$ 10	0.01	$ 10	0.01	$ 10	0.01	$ 10	0.01	$ 11	0.01	$ 11
Supplies	0.01	$ 6	0.01	$ 500	0.01	$ 6	0.01	$ 13	0.01	$ 6	0.01	$ 13	0.01	$ 7	0.01	$ 13
Total Non Capital Expenses		**$ 1,529**		**$ 2,408**		**$ 1,574**		**$ 1,581**		**$ 1,622**		**$ 1,628**		**$ 1,670**		**$ 1,677**
Capital Expenses																
Computer/Office Equip	0.01	$ 31	0.01	$ 61												
Total Capital Expenses		**$ 31**		**$ 61**		**$ -**		**$ -**		**$ -**		**$ -**		**$ -**		**$ -**
Total Non Cap/Capital Exp		**$ 1,559**		**$ 2,469**		**$ 1,574**		**$ 1,581**		**$ 1,622**		**$ 1,628**		**$ 1,670**		**$ 1,677**

Note (1): Non capital expenses for Years 2, 3, and 4 assume a 3% increase due to cost of inflation.

City of Bloomington - Annexation

DRAFT Projected Non-Capital & Capital Expenses

ITS Department - Area 7: North Bloomington Annexation Area

May 12, 2021

IF ONLY AREA #7 IS ANNEXED

Expense Items	Year 1				Year 2				Year 3				Year 4			
	%	Minimum Costs	%	Maximum Costs	%	Minimum Costs	%	Maximum Costs	%	Minimum Costs	%	Maximum Costs	%	Minimum Costs	%	Maximum Costs
Non Capital Expenses																
Annual IT Cost for New City Employee	0.01	$ 13	0.01	$ 13	0.01	$ 13	0.01	$ 13	0.01	$ 14	0.01	$ 14	0.01	$ 14	0.01	$ 14
Total Non Capital Expenses		**$ 13**		**$ 13**		**$ 13**		**$ 13**		**$ 14**		**$ 14**		**$ 14**		**$ 14**
Capital Expenses																
	0.01	$ 22	0.01	$ 22												
Total Capital Expenses		**$ 22**		**$ 22**		**$ -**		**$ -**		**$ -**		**$ -**		**$ -**		**$ -**
Total Non Cap/Capital Exp		**$ 35**		**$ 35**		**$ 13**		**$ 13**		**$ 14**		**$ 14**		**$ 14**		**$ 14**

Note (1): Non capital expenses for Years 2, 3, and 4 assume a 3% increase due to cost of inflation.

City of Bloomington - Annexation

DRAFT Projected Non-Capital & Capital Expenses
Legal Department - Area 7: North Bloomington Annexation Area
May 12, 2021

IF ONLY AREA #7 IS ANNEXED

Expense Items	Year 1				Year 2				Year 3				Year 4			
	%	Minimum Costs	%	Maximum Costs	%	Minimum Costs	%	Maximum Costs	%	Minimum Costs	%	Maximum Costs	%	Minimum Costs	%	Maximum Costs
Non Capital Expenses																
Outside Legal Fees	0.01	$ 37	0.01	$ 305	0.01	$ 38	0.01	$ 314	0.01	$ 39	0.01	$ 324	0.01	$ 40	0.01	$ 333
Total Non Capital Expenses		**$ 37**		**$ 305**		**$ 38**		**$ 314**		**$ 39**		**$ 324**		**$ 40**		**$ 333**
Capital Expenses																
Total Capital Expenses		**$ -**		**$ -**		**$ -**		**$ -**		**$ -**		**$ -**		**$ -**		**$ -**
Total Non Cap/Capital Exp		**$ 37**		**$ 305**		**$ 38**		**$ 314**		**$ 39**		**$ 324**		**$ 40**		**$ 333**

Note (1): Non capital expenses for Years 2, 3, and 4 assume a 3% increase due to cost of inflation.

City of Bloomington - Annexation

DRAFT Projected Non-Capital & Capital Expenses
Mayor Department - Area 7: North Bloomington Annexation Area
May 12, 2021

IF ONLY AREA #7 IS ANNEXED

Expense Items	Year 1				Year 2				Year 3				Year 4			
	%	Minimum Costs	%	Maximum Costs	%	Minimum Costs	%	Maximum Costs	%	Minimum Costs	%	Maximum Costs	%	Minimum Costs	%	Maximum Costs
Non Capital Expenses																
New Employee	0.01	$ 1,830	0.01	$ 1,830	0.01	$ 1,830	0.01	$ 1,830	0.01	$ 1,830	0.01	$ 1,830	0.01	$ 1,830	0.01	$ 1,830
Total Non Capital Expenses		**$ 1,830**		**$ 1,830**		**$ 1,830**		**$ 1,830**		**$ 1,830**		**$ 1,830**		**$ 1,830**		**$ 1,830**
Capital Expenses																
Total Capital Expenses		**$ -**		**$ -**		**$ -**		**$ -**		**$ -**		**$ -**		**$ -**		**$ -**
Total Non Cap/Capital Exp		**$ 1,830**		**$ 1,830**		**$ 1,830**		**$ 1,830**		**$ 1,830**		**$ 1,830**		**$ 1,830**		**$ 1,830**

City of Bloomington - Annexation

DRAFT Projected Non-Capital & Capital Expenses

Parks Department - Area 7: North Bloomington Annexation Area

May 12, 2021

IF ONLY AREA #7 IS ANNEXED

Expense Items	Year 1				Year 2				Year 3				Year 4			
	%	Minimum Costs	%	Maximum Costs	%	Minimum Costs	%	Maximum Costs	%	Minimum Costs	%	Maximum Costs	%	Minimum Costs	%	Maximum Costs
Non Capital Expenses																
Seasonal Employee	0.01	$ 1,772	0.01	$ 6,201	0.01	$ 1,825	0.01	$ 6,387	0.01	$ 1,880	0.01	$ 6,578	0.01	$ 1,936	0.01	$ 6,776
Full Time Staff	0.01	$ 1,046	0.01	$ 1,140	0.01	$ 1,078	0.01	$ 1,174	0.01	$ 1,110	0.01	$ 1,209	0.01	$ 1,143	0.01	$ 1,245
FT Union Maint. / Admin. Staff	0.01	$ 554	0.01	$ 915	0.01	$ 571	0.01	$ 942	0.01	$ 588	0.01	$ 970	0.01	$ 606	0.01	$ 999
Supplies - Grounds & Facilities	0.01	$ 232	0.01	$ 929	0.01	$ 239	0.01	$ 957	0.01	$ 247	0.01	$ 986	0.01	$ 254	0.01	$ 1,016
Labor-Grounds & Facilities	0.01	$ 308	0.01	$ 1,235	0.01	$ -	0.01	$ -	0.01	$ -	0.01	$ -	0.01	$ -	0.01	$ -
Miscellaneous	0.01	$ 28	0.01	$ 111	0.01	$ -	0.01	$ -	0.01	$ -	0.01	$ -	0.01	$ -	0.01	$ -
Total Non Capital Expenses		**$ 3,941**		**$ 10,530**		**$ 3,713**		**$ 9,460**		**$ 3,824**		**$ 9,744**		**$ 3,939**		**$ 10,036**
Capital Expenses																
New Trails	0.01	$ 16,471	0.01	$ 71,400												
New Parks	0.01	$ 39,530	0.01	$ 96,385												
Total Capital Expenses		**$ 56,001**		**$ 167,785**		**$ -**		**$ -**		**$ -**		**$ -**		**$ -**		**$ -**
Total Non Cap/Capital Exp		**$ 59,942**		**$ 178,316**		**$ 3,713**		**$ 9,460**		**$ 3,824**		**$ 9,744**		**$ 3,939**		**$ 10,036**

Note (1): Non capital expenses for Years 2, 3, and 4 assume a 3% increase due to cost of inflation.

City of Bloomington - Annexation

DRAFT Projected Non-Capital & Capital Expenses

Planning Department - Area 7: North Bloomington Annexation Area

May 12, 2021

IF ONLY AREA #7 IS ANNEXED

Expense Items	Year 1				Year 2				Year 3				Year 4			
	%	Minimum Costs	%	Maximum Costs	%	Minimum Costs	%	Maximum Costs	%	Minimum Costs	%	Maximum Costs	%	Minimum Costs	%	Maximum Costs
Non Capital Expenses																
Development Services (DS) - Zoning Planner (1)	0.01	$ 549	0.01	$ 549	0.01	$ 565	0.01	$ 565	0.01	$ 582	0.01	$ 582	0.01	$ 600	0.01	$ 600
(DS) - Senior Zoning Planner (1)	0.01	$ 695	0.01	$ 695	0.01	$ 716	0.01	$ 716	0.01	$ 738	0.01	$ 738	0.01	$ 760	0.01	$ 760
(DS) - Zoning Compliance Planner (1)	0.01	$ 610	0.01	$ 610	0.01	$ 628	0.01	$ 628	0.01	$ 647	0.01	$ 647	0.01	$ 667	0.01	$ 667
Miscellaneous	0.01	$ 101	0.01	$ 101	0.01	$ 104	0.01	$ 104	0.01	$ 107	0.01	$ 107	0.01	$ 110	0.01	$ 110
Total Non Capital Expenses		**$ 1,955**		**$ 1,955**		**$ 2,014**		**$ 2,014**		**$ 2,075**		**$ 2,075**		**$ 2,137**		**$ 2,137**
Capital Expenses																
Zoning New Land Mass	0.01	$ 1,220	0.01	$ 1,220												
Database	0.01	$ 1,830	0.01	$ 1,830												
Total Capital Expenses		**$ 3,050**		**$ 3,050**		**$ -**		**$ -**		**$ -**		**$ -**		**$ -**		**$ -**
Total Non Cap/Capital Exp		**$ 5,006**		**$ 5,006**		**$ 2,014**		**$ 2,014**		**$ 2,075**		**$ 2,075**		**$ 2,137**		**$ 2,137**

Note (1): Non capital expenses for Years 2, 3, and 4 assume a 3% increase due to cost of inflation.

City of Bloomington - Annexation

DRAFT Projected Non-Capital & Capital Expenses
Police Department - Area 7: North Bloomington Annexation Area
May 12, 2021

IF ONLY AREA #7 IS ANNEXED

Expense Items	Year 1				Year 2				Year 3				Year 4			
	%	Minimum Costs	%	Maximum Costs	%	Minimum Costs	%	Maximum Costs	%	Minimum Costs	%	Maximum Costs	%	Minimum Costs	%	Maximum Costs
Non Capital Expenses																
Officer	0.01	$ 3,464	0.01	$ 4,330	0.01	$ 7,136	0.01	$ 8,920	0.01	$ 10,107	0.01	$ 12,863	0.01	$ 13,249	0.01	$ 17,035
Detective	0.01	$ 1,781	0.01	$ 1,781	0.01	$ 2,752	0.01	$ 3,669	0.01	$ 3,779	0.01	$ 5,668	0.01	$ 4,865	0.01	$ 6,811
Sergeant	0.01	$ 1,145	0.01	$ 2,290	0.01	$ 2,359	0.01	$ 3,538	0.01	$ 3,644	0.01	$ 4,859	0.01	$ 5,005	0.01	$ 6,256
Lieutenant	0.01	$ 1,174	0.01	$ 1,174	0.01	$ 1,210	0.01	$ 1,210	0.01	$ 1,246	0.01	$ 1,246	0.01	$ 1,283	0.01	$ 1,283
Records	0.01	$ 643	0.01	$ 1,285	0.01	$ 662	0.01	$ 1,324	0.01	$ 682	0.01	$ 1,364	0.01	$ 702	0.01	$ 1,404
Evidence Tech	0.01	$ 839	0.01	$ 1,678	0.01	$ 864	0.01	$ 1,728	0.01	$ 890	0.01	$ 1,780	0.01	$ 917	0.01	$ 1,833
Police Car Maintenance	0.01	$ 317	0.01	$ 397	0.01	$ 327	0.01	$ 408	0.01	$ 337	0.01	$ 421	0.01	$ 347	0.01	$ 433
Clothing Allowance	0.01	$ 156	0.01	$ 195	0.01	$ 161	0.01	$ 201	0.01	$ 166	0.01	$ 207	0.01	$ 171	0.01	$ 213
Total Non Capital Expenses		**$ 9,519**		**$ 13,130**		**$ 15,470**		**$ 20,998**		**$ 20,850**		**$ 28,408**		**$ 26,539**		**$ 35,269**
Capital Expenses																
Building Remodel	0.01	$ 1,830	0.01	$ 2,440												
Police Cars	0.01	$ 3,309	0.01	$ 4,136												
Equipment/Uniforms	0.01	$ 403	0.01	$ 518												
Body Cams	0.01	$ 137	0.01	$ 176												
Portable Radios	0.01	$ 512	0.01	$ 659												
Total Capital Expenses		**$ 6,191**		**$ 7,929**		**$ -**		**$ -**		**$ -**		**$ -**		**$ -**		**$ -**
Total Non Cap/Capital Exp		**$ 15,711**		**$ 21,059**		**$ 15,470**		**$ 20,998**		**$ 20,850**		**$ 28,408**		**$ 26,539**		**$ 35,269**

Note (1): Non capital expenses for Years 2, 3, and 4 assume a 3% increase due to cost of inflation.

City of Bloomington - Annexation

DRAFT Projected Non-Capital & Capital Expenses
Public Works Department - Area 7: North Bloomington Annexation Area
May 12, 2021

IF ONLY AREA #7 IS ANNEXED

Expense Items	Year 1				Year 2				Year 3				Year 4			
	%	Minimum Costs	%	Maximum Costs	%	Minimum Costs	%	Maximum Costs	%	Minimum Costs	%	Maximum Costs	%	Minimum Costs	%	Maximum Costs
Non Capital Expenses																
Admin - Deputy Director	0.01	$ 671	0.01	$ 1,342	0.01	$ 691	0.01	$ 1,382	0.01	$ 712	0.01	$ 1,424	0.01	$ 733	0.01	$ 1,467
Animal Control Officers	0.01	$ 1,147	0.01	$ 1,147	0.01	$ 1,181	0.01	$ 1,181	0.01	$ 1,217	0.01	$ 1,217	0.01	$ 1,253	0.01	$ 1,253
Animal Control Secretary	0.01	$ 415	0.01	$ 415	0.01	$ 427	0.01	$ 427	0.01	$ 440	0.01	$ 440	0.01	$ 453	0.01	$ 453
Animal Control Training	0.01	$ 49	0.01	$ 73	0.01	$ 50	0.01	$ 75	0.01	$ 52	0.01	$ 78	0.01	$ 53	0.01	$ 80
Animal Control OT/On-Call Pay	0.01	$ 61	0.01	$ 61	0.01	$ 63	0.01	$ 63	0.01	$ 65	0.01	$ 65	0.01	$ 67	0.01	$ 67
Animal Control Uniforms/Safety Vests	0.01	$ 32	0.01	$ 32	0.01	$ 33	0.01	$ 33	0.01	$ 34	0.01	$ 34	0.01	$ 35	0.01	$ 35
Facilities Maintenance Custodian	0.01	$ -	0.01	$ 671	0.01	$ -	0.01	$ 691	0.01	$ -	0.01	$ 712	0.01	$ -	0.01	$ 733
Fleet Maintenance Mechanic	0.01	$ 915	0.01	$ 1,830	0.01	$ 942	0.01	$ 1,885	0.01	$ 971	0.01	$ 1,942	0.01	$ 1,000	0.01	$ 2,000
Street MEO FTE's	0.01	$ 3,813	0.01	$ 6,100	0.01	$ 3,927	0.01	$ 6,283	0.01	$ 4,045	0.01	$ 6,472	0.01	$ 4,166	0.01	$ 6,666
Sanitation MEO FTE's	0.01	$ 1,610	0.01	$ 1,610	0.01	$ 1,659	0.01	$ 1,659	0.01	$ 1,709	0.01	$ 1,709	0.01	$ 1,760	0.01	$ 1,760
Street Lane Markings	0.01	$ 305	0.01	$ 305	0.01	$ 314	0.01	$ 314	0.01	$ 324	0.01	$ 324	0.01	$ 333	0.01	$ 333
Street Sweeping Disposal	0.01	$ 61	0.01	$ 61	0.01	$ 63	0.01	$ 63	0.01	$ 65	0.01	$ 65	0.01	$ 67	0.01	$ 67
Street Annual Signal Maintenance	0.01	$ 73	0.01	$ 122	0.01	$ 75	0.01	$ 126	0.01	$ 78	0.01	$ 129	0.01	$ 80	0.01	$ 133
Street Lighting Energy & Maint (1)	0.01	$ 384	0.01	$ 452	0.01	$ 396	0.01	$ 466	0.01	$ 408	0.01	$ 480	0.01	$ 420	0.01	$ 494
Street Rehab/Updates	0.01	$ 21,961	0.01	$ 24,401	0.01	$ 22,620	0.01	$ 25,133	0.01	$ 23,299	0.01	$ 25,887	0.01	$ 23,997	0.01	$ 26,664
Street Snow Events	0.01	$ 1,220	0.01	$ 1,830	0.01	$ 1,257	0.01	$ 1,885	0.01	$ 1,294	0.01	$ 1,942	0.01	$ 1,333	0.01	$ 2,000
Total Non Capital Expenses		**$ 32,717**		**$ 40,453**		**$ 33,699**		**$ 41,667**		**$ 34,710**		**$ 42,917**		**$ 35,751**		**$ 44,204**
Capital Expenses																
Street Lighting Equip Costs (1)	0.01	$ 9,473	0.01	$ 11,145		$ -		$ -		$ -		$ -		$ -		$ -
Animal Control Vehicles	0.01	$ 1,098	0.01	$ 1,098		$ -		$ -		$ -		$ -		$ -		$ -
Animal Capture & Handling Equip	0.01	$ 29	0.01	$ 29		$ -		$ -		$ -		$ -		$ -		$ -
Animal Control Livestock Trailer	0.01	$ 15	0.01	$ 15		$ -		$ -		$ -		$ -		$ -		$ -
Facilities Maintenance Vehicle	0.01	$ 427	0.01	$ 427		$ -		$ -		$ -		$ -		$ -		$ -
Fleet Maintenance Garage (2)	0.01	$ 3,660	0.01	$ 12,201		$ -		$ -		$ -		$ -		$ -		$ -
Street Tandem Dump Truck	0.01	$ 2,074	0.01	$ 2,074		$ -		$ -		$ -		$ -		$ -		$ -
Street Single Axle	0.01	$ 5,124	0.01	$ 5,124		$ -		$ -		$ -		$ -		$ -		$ -
Street One Ton Truck	0.01	$ 2,928	0.01	$ 2,928		$ -		$ -		$ -		$ -		$ -		$ -
Street Sweeper	0.01	$ -	0.01	$ 2,440		$ -		$ -		$ -		$ -		$ -		$ -
Sanitation Auto Side Loading Truck	0.01	$ 10,981	0.01	$ 10,981		$ -		$ -		$ -		$ -		$ -		$ -
Sanitation Auto Rear Loading Truck	0.01	$ 6,100	0.01	$ 6,100		$ -		$ -		$ -		$ -		$ -		$ -
Sanitation Trash/Recycling Carts	0.01	$ 5,795	0.01	$ 5,795		$ -		$ -		$ -		$ -		$ -		$ -
Total Capital Expenses		**$ 47,705**		**$ 60,358**		**$ -**		**$ -**		**$ -**		**$ -**		**$ -**		**$ -**
Total Non Cap/Capital Exp		**$ 80,423**		**$ 100,811**		**$ 33,699**		**$ 41,667**		**$ 34,710**		**$ 42,917**		**$ 35,751**		**$ 44,204**

Note (1): Non capital expenses for Years 2, 3, and 4 assume a 3% increase due to cost of inflation.

City of Bloomington - Annexation

DRAFT Projected Non-Capital & Capital Expenses
Transit Department - Area 7: North Bloomington Annexation Area
May 12, 2021

IF ONLY AREA #7 IS ANNEXED

Expense Items	Year 1				Year 2				Year 3				Year 4			
	%	Minimum Costs	%	Maximum Costs	%	Minimum Costs	%	Maximum Costs	%	Minimum Costs	%	Maximum Costs	%	Minimum Costs	%	Maximum Costs
Non Capital Expenses																
BT Access	0.01	$ 2,343	0.01	$ 2,343	0.01	$ 2,413	0.01	$ 2,413	0.01	$ 2,485	0.01	$ 2,485	0.01	$ 2,560	0.01	$ 2,560
Total Non Capital Expenses		**$ 2,343**		**$ 2,343**		**$ 2,413**		**$ 2,413**		**$ 2,485**		**$ 2,485**		**$ 2,560**		**$ 2,560**
Capital Expenses																
BT Access Vans	0.01	$ 1,952	0.01	$ 1,952		$ -		$ -		$ -		$ -		$ -		$ -
Total Capital Expenses		**$ 1,952**		**$ 1,952**		**$ -**		**$ -**		**$ -**		**$ -**		**$ -**		**$ -**
Total Non Cap/Capital Exp		**$ 4,295**		**$ 4,295**		**$ 2,413**		**$ 2,413**		**$ 2,485**		**$ 2,485**		**$ 2,560**		**$ 2,560**

Note (1): Non capital expenses for Years 2, 3, and 4 assume a 3% increase due to cost of inflation.

City of Bloomington - Annexation

DRAFT Projected Non-Capital & Capital Expenses
Utilities Department - Area 7: North Bloomington Annexation Area
May 12, 2021

IF ONLY AREA #7 IS ANNEXED

Expense Items	Year 1				Year 2				Year 3				Year 4			
	%	Minimum Costs	%	Maximum Costs	%	Minimum Costs	%	Maximum Costs	%	Minimum Costs	%	Maximum Costs	%	Minimum Costs	%	Maximum Costs
Non Capital Expenses																
Stormwater Employees	0.01	$ 5,490	0.01	$ 5,490	0.01	$ 5,655	0.01	$ 5,655	0.01	$ 5,825	0.01	$ 5,825	0.01	$ 5,999	0.01	$ 5,999
Total Non Capital Expenses		**$ 5,490**		**$ 5,490**		**$ 5,655**		**$ 5,655**		**$ 5,825**		**$ 5,825**		**$ 5,999**		**$ 5,999**
Capital Expenses																
Service Truck, Dump Truck, Backhoe	0.01	$ 2,282	0.01	$ 2,550		$ -		$ -		$ -		$ -		$ -		$ -
Infrastructure	0.01	$ 6,100	0.01	$ 12,201		$ -		$ -		$ -		$ -		$ -		$ -
Total Capital Expenses		**$ 8,382**		**$ 14,751**		**$ -**		**$ -**		**$ -**		**$ -**		**$ -**		**$ -**
Total Non Cap/Capital Exp		**$ 13,872**		**$ 20,241**		**$ 5,655**		**$ 5,655**		**$ 5,825**		**$ 5,825**		**$ 5,999**		**$ 5,999**

Note (1): Non capital expenses for Years 2, 3, and 4 assume a 3% increase due to cost of inflation.

City of Bloomington
Years 1-4 Annexation Revenue Projections: All Revenues Combined
May 12, 2021

City of Bloomington

Revenue Items	Year 1	Year 2	Year 3	Year 4
Max Levy Funds				
Property Taxes (1)	$ 89,393	$ 92,790	$ 96,316	$ 99,976
Financial Institutions Tax	$ 930	$ 965	$ 1,002	$ 1,040
Motor Vehicle/Aircraft Excise Tax	$ 4,040	$ 4,193	$ 4,353	$ 4,518
ABC Excise Tax Distribution	$ 10,067	$ 10,067	$ 10,067	$ 10,067
Cigarette Tax	$ 10,242	$ 10,242	$ 10,242	$ 10,242
Commercial Vehicle Excise Tax (CVET)	$ 343	$ 356	$ 369	$ 383
ABC Gallonage Tax Distribution	$ 31,335	$ 31,335	$ 31,335	$ 31,335
Total	**$ 146,351**	**$ 149,949**	**$ 153,685**	**$ 157,562**
Cumulative Capital Improvement Fund				
Cigarette Tax	$ 304	$ 304	$ 304	$ 304
Total	**$ 304**	**$ 304**	**$ 304**	**$ 304**
Count Option Income Tax Fund (COIT)				
COIT	$ -	$ 4,861	$ 6,344	$ 6,796
Total	**$ -**	**$ 4,861**	**$ 6,344**	**$ 6,796**
Local Income Tax Public Safety Fund				
LIT Public Safety	$ -	$ 3,301	$ 3,301	$ 3,301
Total	**$ -**	**$ 3,301**	**$ 3,301**	**$ 3,301**
Local Road & Street Fund				
Local Road & Street Distributions	$ 6,822	$ 6,822	$ 6,822	$ 6,822
Total	**$ 6,822**	**$ 6,822**	**$ 6,822**	**$ 6,822**
Motor Vehicle Highway Fund				
Motor Vehicle Highway Distributions	$ 5,314	$ 5,314	$ 5,314	$ 5,314
Total	**$ 5,314**	**$ 5,314**	**$ 5,314**	**$ 5,314**
Combined Total	**$ 158,791**	**$ 170,552**	**$ 175,770**	**$ 180,100**

City of Bloomington
Years 1-4 Annexation Revenue Projections: All Revenues Combined
May 12, 2021

Bloomington Transportation

Revenue Items	Year 1	Year 2	Year 3	Year 4
Transportation General				
Property Taxes (1)	$ 3,935	$ 4,085	$ 4,240	$ 4,401
Financial Institutions Tax	$ 45	$ 47	$ 49	$ 50
CVET & Motor Vehicle/Aircraft Excise	$ 190	$ 198	$ 205	$ 213
Total	**$ 4,171**	**$ 4,329**	**$ 4,494**	**$ 4,665**
Count Option Income Tax Fund (COIT)				
COIT	$ -	$ 253	$ 330	$ 354
Total	**$ -**	**$ 253**	**$ 330**	**$ 354**
Combined Total	**$ 4,171**	**$ 4,582**	**$ 4,824**	**$ 5,018**

City of Bloomington

Annexation Revenue Projections - Property Tax Levy

May 12, 2021

NAV % Increase			
	2020 Pay 2021 NAV - Area #7: North	$	13,616,492
Divided by:	2020 Pay 2021 City NAV	$	4,333,222,851
Equals:	NAV % Increase		0.31%

Projected Maximum Levy Limit			
	2021 Factored Adjusted Tax Levy	$	32,571,397
Times:	Annexation Factor		1.0030
Equals:	New Maximum Levy Limit after Annexation	$	32,669,245

Projected Net Operating Property Tax			
	2021 Factored Adjusted Tax Levy	$	32,571,397
Times:	Annexation Factor / NAV % Increase		0.30%
Equals:	Projected Gross Property Taxes after Annexation	$	97,714
Times:	2021 Circuit Breaker %		14.24%
Minus:	Projected Circuit Breaker Amount after Annexation	$	13,915
Equals:	Projected Net Property Tax Increase after Annexation	$	83,800

City of Bloomington

Annexation Revenue Projections - Property Tax Levy

May 12, 2021

Projected Net CCD Property Tax			
	Total NAV for Annexation Area #7: North	$	13,616,492
Times:	CCD Property Tax Rate		4.79%
Equals:	Projected Gross Property Taxes after Annexation	$	6,522
Times:	2021 Circuit Breaker %		14.24%
Minus:	Projected Circuit Breaker Amount after Annexation	$	929
Equals:	Projected Net Property Tax Increase after Annexation	$	5,594

Projected Bloomington Transportation General Property Tax			
	Total NAV for Annexation Area #7: North	$	13,616,492
Times:	2021 Bloomington Transportation General Property Tax Rate	$	0.0337
Equals:	Projected Gross Property Taxes after Annexation	$	4,589
Times:	2021 Circuit Breaker %		14.24%
Minus:	Projected Circuit Breaker Credit	$	653
Equals:	Projected Net Property Tax Increase after Annexation	$	3,935

City of Bloomington

Annexation Revenue Projections - Local Road & Street Distributions

May 12, 2021

Projected % Increase in Bloomington Population		
	% of LRS Distribution based on population per IC 8-14-2-4	60%
	Total Projected Population for Annexation Area #7: North	140
Divided by:	City of Bloomington's Population	80,405
Equals:	Projected % Increase in Bloomington Population	0.17%
Projected LRS Distribution Increase Based on Population		
	Bloomington 2020 LRS Distribution	$ 1,009,010
Times:	% of LRS Distribution based on population	60%
Equals:	Bloomington LRS Distribution Based on Population	$ 605,406
Times:	Projected % Increase in Bloomington Population	0.17%
Equals:	Projected Increase in LRS Distribution Based on Population	$ 1,054

City of Bloomington

Annexation Revenue Projections - Local Road & Street Distributions

May 12, 2021

Projected % Increase in Bloomington Road Miles		
	% of LRS Distribution based on road miles per IC 8-14-2-4	40%
	Total Projected Road Miles for all Annexation Area #7: North	3.33
Divided by:	City of Bloomington Road Miles	233
Equals:	Projected % Increase in Bloomington Road Miles	1.43%
Projected LRS Distribution Increase Based on Road Miles		
	Bloomington 2020 LRS Distribution	$ 1,009,010
Times:	% of LRS Distribution based on road miles	40%
Equals:	Bloomington LRS Distribution Based on Road Miles	$ 403,604
Times:	Projected % Increase in Bloomington Road Miles	1.43%
Equals:	Projected Increase in LRS Distribution Based on Road Miles	$ 5,768

Projected LRS Distribution		
	Projected LRS Distribution Increase Based on Population	$ 1,054
Add:	Projected LRS Distribution Increase Based on Road Miles	$ 5,768
Equals:	Projected LRS Distribution	$ 6,822

City of Bloomington

Annexation Revenue Projections - Motor Vehicle Highway Distributions

May 12, 2021

2020 MVH Distribution Breakdown		
	% of MVH Distribution based on population per IC 8-14-1-3	100%
	City of Bloomington 2010 Census	80,405
Divided by:	Annexation Area #7 North Projected Population	140
Equals:	Annexation Area Projected Population as % of current City population	0.17%
Times:	Bloomington 2020 MVH Distribution	3,052,153
Equals:	**Projected Bloomington Increase in MVH Distribution from Annexation**	**$ 5,314**

City of Bloomington

Annexation Revenue Projections - Miscellaneous Revenues

May 12, 2021

Other Revenues							
Miscellaneous Revenue							
		2020 Actual	% to levy / per capita		Proj Tax levy / Population		Addt Rev
Financial Institutions Tax	$	244,232	1.04%	$	89,393	$	930
Motor Vehicle/Aircraft Excise Tax	$	1,061,109	4.52%	$	89,393	$	4,040
ABC Excise Tax Distribution	$	87,434	108.74%		140	$	152
Cigarette Tax	$	47,547	59.13%		140	$	83
Commercial Vehicle Excise Tax (CVET)	$	73,552	0.31%	$	89,393	$	280
ABC Gallonage Tax Distribution	$	195,566	243.23%		140	$	341
CCI							
		2020 Actual	% to levy / per capita		Proj Tax levy / Population		Addt Rev
Cigarette Tax	$	174,338	217%	$	140	$	304
Bloomington Transportation							
		2020 Actual	% to levy / per capita		Proj Tax levy / Population		Addt Rev
Financial Institutions Tax	$	15,609	1.15%	$	3,935	$	45
CVET & Motor Vehicle/Aircraft Excise	$	65,862	4.84%	$	3,935	$	190

City of Bloomington

Individual Parcel-by-Parcel Impacts
May 13, 2021

As Part of preparing the Annexation Fiscal Plan, complete parcel lists for each Annexation Area containing the following information can be found at Bloomington.in.gov/annex, and are incorporated herein by reference:

-Owner Name
-Parcel ID Number
-Assessed Value
-Existence of a Sewer Waiver

In addition to the above information, property owners will be able to the projected property tax increase due to the Annexation.

City of Bloomington

Area #1A: South-West Annexation Area - Tax Impacts Analysis

Reedy Financial Group P.C.
Real Experience. Real Solutions.

Note (1): This section shoes the inc/(dec) in tax bills due to differences between township fire protection rates and the Monroe Fire Protection District fire rate

Owner Name	Parcel #	Waiver	Annexation Area	AG	2019 Pay 2020 Gross AV	2019 Pay 2020 Deductions /Exemptions	2019 Pay 2020 NAV	Pre-Annex 2019 Pay 2020 Prop Tax Rate	Post-Annex Prop Tax Rate	Pre-Annex Tax Bill	Post-Annex Tax Bill	Net Tax Bill Increase Due Solely to AV Growth (12% - 4-Year Total)	Net Tax Bill Increase Due to Difference Between Fire Rates (1)	Net Tax Bill Increase Due to Annexation	Total Post-Annexation Net Tax Bill Increase	Benefit 1 Yearly Sewer Bill Savings (@ 4000 Gal/Month)	Benefit 2 Yearly Fire Protection (Water Surcharge) Savings	Post-Annex Tax Bill Inc/(Dec) Net of Benefits
Wilson, Scott F	53-04-36-303-091.000-011		1A	N	$ 112,900	$ 71,765	$ 41,135	$ 1.7096	$ 2.5011	$ 676.28	$ 1,108.12	$ 51.82	$ -	$ 380.02	$ 431.84	$ 69.36	$ 22.20	$ 340.28
2450 Curry LLC	53-09-12-300-023.000-015		1A	N	$ 520,400	$ -	$ 520,400	$ 1.4670	$ 2.3223	$ 7,634.28	$ 13,535.24	$ 708.11	$ -	$ 5,192.84	$ 5,900.96	$ -	$ -	$ 5,900.96
Germann, Marissa & McGee, Samuel Trent	53-09-01-213-028.000-015		1A	N	$ 147,100	$ 83,735	$ 63,365	$ 1.4670	$ 2.3223	$ 896.44	$ 1,589.35	$ 83.15	$ -	$ 609.76	$ 692.91	$ 69.36	$ 22.20	$ 601.35
80 Bloom LLC	53-09-01-402-016.000-015	2167	1A	N	$ 4,482,800	$ -	$ 4,482,800	$ 1.4670	$ 2.3223	$ 65,762.68	$ 116,594.45	$ 6,099.81	$ -	$ 44,731.96	$ 50,831.77	$ 69.36	$ 279.24	$ 50,483.17
Berg, Carolyn J	53-09-02-100-003.096-015	2309	1A	N	$ 322,700	$ 145,195	$ 177,505	$ 1.4670	$ 2.3223	$ 2,511.20	$ 3,805.69	$ 155.34	$ -	$ 1,139.15	$ 1,294.49	$ 69.36	$ 22.20	$ 1,202.93
Achors, Jeffrey S & Kimberly	53-09-12-200-031.000-015		1A	N	$ 21,700	$ -	$ 21,700	$ 1.4670	$ 2.3223	$ 318.34	$ 564.40	$ 29.53	$ -	$ 216.53	$ 246.06	$ -	$ -	$ 246.06
Achors, Jeffrey S & Kimberly	53-09-12-201-034.000-015	1737	1A	N	$ 187,000	$ 97,700	$ 89,300	$ 1.4670	$ 2.3223	$ 1,263.34	$ 2,190.72	$ 111.29	$ -	$ 816.09	$ 927.38	$ 69.36	$ 22.20	$ 835.82
Acres, Jill E	53-09-02-100-004.050-015	2309	1A	N	$ 199,000	$ 98,900	$ 100,100	$ 1.4670	$ 2.3223	$ 1,416.12	$ 2,336.76	$ 110.48	$ -	$ 810.17	$ 920.64	$ 69.36	$ 22.20	$ 829.08
Adams, Gregory L	53-01-63-039-305.000-015	2130	1A	N	$ 231,800	$ 113,380	$ 118,420	$ 1.4670	$ 2.3223	$ 1,675.32	$ 2,723.88	$ 125.83	$ -	$ 922.74	$ 1,048.56	$ 69.36	$ 22.20	$ 957.00
Adams, Ryan J	53-09-02-200-032.000-015	1603	1A	N	$ 180,200	$ 95,320	$ 84,880	$ 1.4670	$ 2.3223	$ 1,200.80	$ 2,109.79	$ 109.08	$ -	$ 799.91	$ 908.99	$ 69.36	$ 22.20	$ 817.43
Akou, Heather M	53-09-02-400-003.124-015	2309	1A	N	$ 293,100	$ 134,835	$ 158,265	$ 1.4670	$ 2.3223	$ 2,239.00	$ 3,453.42	$ 145.73	$ -	$ 1,068.69	$ 1,214.42	$ 69.36	$ 22.20	$ 1,122.86
Alcorn, Larry E	53-09-12-201-009.000-015		1A	N	$ 127,500	$ 76,875	$ 50,625	$ 1.4670	$ 2.3223	$ 716.20	$ 1,269.79	$ 66.43	$ -	$ 487.16	$ 553.59	$ 69.36	$ 14.76	$ 469.47
Alemneh, Teshome & Mengesha, Tsehay	53-09-02-100-004.025-015	2309	1A	N	$ 329,100	$ 147,435	$ 181,665	$ 1.4670	$ 2.3223	$ 2,570.04	$ 3,881.86	$ 157.42	$ -	$ 1,154.40	$ 1,311.82	$ 69.36	$ 22.20	$ 1,220.26
Alexander, Delinda L	53-09-02-200-110.000-015	1603	1A	N	$ 150,200	$ 84,820	$ 65,380	$ 1.4670	$ 2.3223	$ 924.94	$ 1,639.90	$ 85.79	$ -	$ 629.16	$ 714.96	$ 69.36	$ 22.20	$ 623.40
Adams, Alvin Sr & Eunice N	53-01-63-041-174.000-015	2331	1A	N	$ 154,400	$ -	$ 154,400	$ 1.4670	$ 2.3223	$ 2,265.04	$ 3,625.09	$ 163.21	$ -	$ 1,196.84	$ 1,360.05	$ 69.36	$ 22.20	$ 1,268.49
Totten, Chloe Rose; Armstrong, Matthew Kenneth	53-09-02-200-122.000-015	1510	1A	N	$ 192,700	$ 99,695	$ 93,005	$ 1.4670	$ 2.3223	$ 1,315.76	$ 2,258.55	$ 113.14	$ -	$ 829.66	$ 942.79	$ 69.36	$ 22.20	$ 851.23
Alfonso, Melchor K	53-09-02-200-120.000-015	1510	1A	N	$ 156,600	$ 87,060	$ 69,540	$ 1.4670	$ 2.3223	$ 983.80	$ 1,744.23	$ 91.25	$ -	$ 669.18	$ 760.43	$ 69.36	$ 22.20	$ 668.87
Alfonso, Remedios K	53-09-02-200-041.000-015		1A	N	$ 176,800	$ 91,130	$ 85,670	$ 1.4670	$ 2.3223	$ 1,212.00	$ 2,072.56	$ 103.27	$ -	$ 757.29	$ 860.56	$ -	$ -	$ 860.56
Allen, Donald S	53-09-01-213-011.000-015		1A	N	$ 107,700	$ -	$ 107,700	$ 1.4670	$ 2.3223	$ 1,579.96	$ 2,528.64	$ 113.84	$ -	$ 834.84	$ 948.68	$ 69.36	$ 14.76	$ 864.56
Allen, Tracy L	53-09-02-100-004.031-015	2309	1A	N	$ 291,400	$ 134,240	$ 157,160	$ 1.4670	$ 2.3223	$ 2,223.36	$ 3,433.19	$ 145.18	$ -	$ 1,064.65	$ 1,209.83	$ 69.36	$ 22.20	$ 1,118.27
Knies, Lynette Rae	53-09-11-102-014.000-015	2110	1A	N	$ 225,200	$ 109,005	$ 116,195	$ 1.4670	$ 2.3223	$ 1,645.34	$ 2,653.78	$ 121.01	$ -	$ 887.43	$ 1,008.44	$ 69.36	$ 22.20	$ 916.88
AM Bloomington, LLC	53-09-01-402-004.000-015	2074	1A	N	$ 2,013,400	$ -	$ 2,013,400	$ 1.4670	$ 2.3223	$ 29,536.58	$ 52,367.11	$ 2,739.66	$ -	$ 20,090.86	$ 22,830.53	$ 69.36	$ 37.08	$ 22,724.09
AM Bloomington, LLC	53-09-01-402-009.000-015	2074	1A	N	$ 2,630,100	$ -	$ 2,630,100	$ 1.4670	$ 2.3223	$ 38,583.56	$ 68,407.04	$ 3,578.82	$ -	$ 26,244.66	$ 29,823.48	$ 69.36	$ 37.08	$ 29,717.04
Amador, Javier	53-09-02-300-095.000-015	1955	1A	N	$ 225,000	$ 111,000	$ 114,000	$ 1.4670	$ 2.3223	$ 1,612.78	$ 2,642.96	$ 123.62	$ -	$ 906.55	$ 1,030.18	$ 69.36	$ 22.20	$ 938.62
American Homes 4 Rent Properties Six LLC	53-09-02-200-048.000-015	1586	1A	N	$ 169,600	$ -	$ 169,600	$ 1.4670	$ 2.3223	$ 2,488.04	$ 3,981.96	$ 179.27	$ -	$ 1,314.65	$ 1,493.92	$ 69.36	$ 22.20	$ 1,402.36
Crouch, Eric & Allison	53-09-02-300-036.000-015	1966	1A	N	$ 175,800	$ 93,780	$ 82,020	$ 1.4670	$ 2.3223	$ 1,160.36	$ 2,057.25	$ 107.63	$ -	$ 789.26	$ 896.89	$ 69.36	$ 22.20	$ 805.33
Amerigas, Propane L P	53-09-12-100-014.000-015		1A	N	$ 148,600	$ -	$ 148,600	$ 1.4670	$ 2.3223	$ 2,179.96	$ 3,864.98	$ 202.20	$ -	$ 1,482.82	$ 1,685.02	$ 69.36	$ 22.20	$ 1,593.46
AMH 2014-3 Borrower LLC	53-09-02-300-052.000-015	1862	1A	N	$ 137,800	$ -	$ 137,800	$ 1.4670	$ 2.3223	$ 2,021.52	$ 3,235.35	$ 145.66	$ -	$ 1,068.17	$ 1,213.83	$ 69.36	$ 22.20	$ 1,122.27
Anderson, Julie R	53-09-01-210-006.000-015		1A	N	$ 127,600	$ 76,910	$ 50,690	$ 1.4670	$ 2.3223	$ 717.12	$ 1,271.43	$ 66.52	$ -	$ 487.79	$ 554.31	$ 69.36	$ 14.76	$ 470.19
Anderson, Timothy M & Janice L	53-09-02-200-158.000-015	1603	1A	N	$ 176,200	$ 93,920	$ 82,280	$ 1.4670	$ 2.3223	$ 1,164.04	$ 2,062.18	$ 107.78	$ -	$ 790.37	$ 898.14	$ 69.36	$ 22.20	$ 806.58
Andrew, Elizabeth R	53-09-02-200-085.000-015	1528	1A	N	$ 151,800	$ 85,380	$ 66,420	$ 1.4670	$ 2.3223	$ 939.64	$ 1,665.95	$ 87.16	$ -	$ 639.16	$ 726.31	$ 69.36	$ 22.20	$ 634.75
Andrews, John H & Rebecca L Revocable Living Trust	53-09-02-300-059.000-015	1980	1A	N	$ 158,800	$ 112,335	$ 46,465	$ 1.4670	$ 2.3223	$ 657.36	$ 1,165.46	$ 60.97	$ -	$ 447.13	$ 508.10	$ 69.36	$ 22.20	$ 416.54
Apple, Karen S	53-01-63-041-104.000-015	2331	1A	N	$ 155,500	$ 86,675	$ 68,825	$ 1.4670	$ 2.3223	$ 973.68	$ 1,726.30	$ 90.31	$ -	$ 662.30	$ 752.62	$ 69.36	$ 22.20	$ 661.06
Applegate, Sarah A	53-09-01-304-023.000-015		1A	N	$ 99,500	$ 79,555	$ 19,945	$ 1.4670	$ 2.3223	$ 150.96	$ 153.98	$ 0.36	$ -	$ 2.66	$ 3.02	$ 69.36	$ 74.16	$ (140.50)
Arnett, Richard R. & Irene	53-09-02-101-011.000-015		1A	N	$ 197,900	$ 101,410	$ 96,490	$ 1.4670	$ 2.3223	$ 1,365.06	$ 2,317.19	$ 114.26	$ -	$ 837.87	$ 952.13	$ 69.36	$ 22.20	$ 860.57
Arthur, Linda M W / L / E Esther L Parsons	53-09-01-202-031.000-015		1A	N	$ 152,200	$ 95,000	$ 57,200	$ 1.4670	$ 2.3223	$ 440.56	$ 449.37	$ 1.06	$ -	$ 7.75	$ 8.81	$ 69.36	$ 14.76	$ (75.31)
Arthur, Robert F Sr & Mary E Trust W/l/e	53-09-12-201-008.000-015		1A	N	$ 110,900	$ 80,545	$ 30,355	$ 1.4670	$ 2.3223	$ 379.96	$ 387.56	$ 0.91	$ -	$ 6.69	$ 7.60	$ 69.36	$ 14.76	$ (76.52)
Atkinson, Kyle R & Hensler, Pamela J	53-09-02-100-003.095-015	2309	1A	N	$ 343,900	$ 152,615	$ 191,285	$ 1.4670	$ 2.3223	$ 2,706.14	$ 4,057.99	$ 162.22	$ -	$ 1,189.63	$ 1,351.85	$ 69.36	$ 22.20	$ 1,260.29
Autovest LLC	53-09-01-101-003.000-015		1A	N	$ 1,118,000	$ -	$ 1,118,000	$ 1.4670	$ 2.3223	$ 16,401.06	$ 29,078.39	$ 1,521.28	$ -	$ 11,156.05	$ 12,677.33	$ 69.36	$ 118.68	$ 12,489.29
Au-Yeung, Mei-Yung	53-01-63-041-165.000-015	2331	1A	N	$ 158,000	$ 84,550	$ 73,450	$ 1.4670	$ 2.3223	$ 1,039.12	$ 1,842.30	$ 96.38	$ -	$ 706.80	$ 803.18	$ 69.36	$ 22.20	$ 711.62
Axsom, Byron Lee & Jacquelyn S	53-09-01-300-010.000-015		1A	N	$ 105,900	$ -	$ 105,900	$ 1.4670	$ 2.3223	$ 1,553.56	$ 2,486.38	$ 111.94	$ -	$ 820.88	$ 932.82	$ -	$ -	$ 932.82
Axsom, William L & Kathleen	53-09-01-211-037.000-015		1A	N	$ 162,100	$ 84,645	$ 77,455	$ 1.4670	$ 2.3223	$ 1,100.68	$ 1,951.48	$ 102.10	$ -	$ 748.70	$ 850.80	$ 69.36	$ 14.76	$ 766.68
Knipp, Joshua L & Rachel E	53-09-12-300-020.000-015		1A	N	$ 153,900	$ 82,475	$ 71,425	$ 1.4670	$ 2.3223	$ 1,014.32	$ 1,798.35	$ 94.08	$ -	$ 689.95	$ 784.03	$ 69.36	$ 14.76	$ 699.91
Baham, Anthony & Jacqueline Spears	53-09-01-211-029.000-015		1A	N	$ 146,000	$ 83,350	$ 62,650	$ 1.4670	$ 2.3223	$ 886.32	$ 1,571.40	$ 82.21	$ -	$ 602.87	$ 685.08	$ 69.36	$ 14.76	$ 600.96
Bailey, Erika & Derek	53-09-02-200-086.000-015	1585	1A	N	$ 241,100	$ 116,460	$ 124,640	$ 1.4670	$ 2.3223	$ 1,763.30	$ 2,829.15	$ 127.90	$ -	$ 937.95	$ 1,065.85	$ 69.36	$ 22.20	$ 974.29
Baker, Sherman Jr	53-01-63-039-284.000-015	2121	1A	N	$ 217,000	$ 105,200	$ 111,800	$ 1.4670	$ 2.3223	$ 1,581.66	$ 2,550.98	$ 116.32	$ -	$ 853.00	$ 969.32	$ 69.36	$ 22.20	$ 877.76
Ballmer, Adam	53-09-11-102-013.000-015	2101	1A	N	$ 187,500	$ 97,875	$ 89,625	$ 1.4670	$ 2.3223	$ 1,267.94	$ 2,196.67	$ 111.45	$ -	$ 817.28	$ 928.73	$ 69.36	$ 22.20	$ 837.17
Balogun, Yunusa A & Aishat O	53-09-02-200-100.000-015	1528	1A	N	$ 191,300	$ 99,205	$ 92,095	$ 1.4670	$ 2.3223	$ 1,302.88	$ 2,241.89	$ 112.68	$ -	$ 826.33	$ 939.01	$ 69.36	$ 22.20	$ 847.45

©2021 [Reedy Financial Group, P.C.] All rights reserved.

City of Bloomington

Area #1A: South-West Annexation Area - Tax Impacts Analysis

Reedy Financial Group P.C.
Real Experience. Real Solutions.

Note (1): This section shoes the inc/(dec) in tax bills due to differences between township fire protection rates and the Monroe Fire Protection District fire rate

Owner Name	Parcel #	Waiver	Annexation Area	AG	2019 Pay 2020 Gross AV	2019 Pay 2020 Deductions /Exemptions	2019 Pay 2020 NAV	Pre-Annex 2019 Pay 2020 Prop Tax Rate	Post-Annex Prop Tax Rate	Pre-Annex Tax Bill	Post-Annex Tax Bill	Net Tax Bill Increase Due Solely to AV Growth (12% - 4-Year Total)	Net Tax Bill Increase Due to Difference Between Fire Rates (1)	Net Tax Bill Increase Due to Annexation	Total Post-Annexation Net Tax Bill Increase	Benefit 1 Yearly Sewer Bill Savings (@ 4000 Gal/Month)	Benefit 2 Yearly Fire Protection (Water Surcharge) Savings	Post-Annex Tax Bill Inc/(Dec) Net of Benefits
Jacobs Property Improvement & Management LLC	53-09-12-300-041.000-015		1A	N	$ 141,700	$ -	$ 141,700	$ 1.4670	$ 2.3223	$ 2,078.74	$ 3,329.44	$ 150.08	$ -	$ 1,100.62	$ 1,250.70	$ 69.36	$ 22.20	$ 1,159.14
Fyffe, David R	53-09-01-301-015.000-015	2449	1A	N	$ 82,800	$ -	$ 82,800	$ 1.4670	$ 2.3223	$ 1,214.68	$ 1,944.02	$ 87.52	$ -	$ 641.82	$ 729.34	$ 69.36	$ 22.20	$ 637.78
Banks, Jason M & Taren R	53-09-02-200-077.000-015	1554	1A	N	$ 169,000	$ 91,400	$ 77,600	$ 1.4670	$ 2.3223	$ 1,097.82	$ 1,946.39	$ 101.83	$ -	$ 746.74	$ 848.57	$ -	$ -	$ 848.57
Bar Trust	53-09-02-100-003.094-015	2309	1A	N	$ 366,300	$ 160,455	$ 205,845	$ 1.4670	$ 2.3223	$ 2,912.12	$ 4,324.58	$ 169.49	$ -	$ 1,242.96	$ 1,412.46	$ 69.36	$ 22.20	$ 1,320.90
Barger, Betty L	53-09-01-213-019.000-015		1A	N	$ 147,100	$ 93,215	$ 53,885	$ 1.4670	$ 2.3223	$ 683.48	$ 697.15	$ 1.64	$ -	$ 12.03	$ 13.67	$ 69.36	$ 22.20	$ (77.89)
Barger, Jane Ann	53-09-02-200-157.000-015	1510	1A	N	$ 157,300	$ 87,305	$ 69,995	$ 1.4670	$ 2.3223	$ 990.24	$ 1,755.62	$ 91.85	$ -	$ 673.54	$ 765.38	$ -	$ -	$ 765.38
Bargo, Carolyn S	53-09-12-201-017.000-015		1A	N	$ 136,800	$ 92,610	$ 44,190	$ 1.4670	$ 2.3223	$ 562.20	$ 573.44	$ 1.35	$ -	$ 9.89	$ 11.24	$ 69.36	$ 14.76	$ (72.88)
COWFORD PROPERTIES LLC	53-09-01-300-008.000-015		1A	N	$ 1,252,200	$ -	$ 1,252,200	$ 1.4670	$ 2.3223	$ 18,369.76	$ 29,399.85	$ 1,323.61	$ -	$ 9,706.48	$ 11,030.09	$ -	$ -	$ 11,030.09
Barker, Adam P & Charlotte M	53-09-02-300-055.000-015	1809	1A	N	$ 171,900	$ 92,415	$ 79,485	$ 1.4670	$ 2.3223	$ 1,124.48	$ 1,993.66	$ 104.30	$ -	$ 764.88	$ 869.18	$ 69.36	$ 22.20	$ 777.62
Hovious, Dana	53-09-01-304-014.000-015		1A	N	$ 98,000	$ 66,550	$ 31,450	$ 1.4670	$ 2.3223	$ 444.92	$ 788.84	$ 41.27	$ -	$ 302.65	$ 343.92	$ -	$ -	$ 343.92
Barnett, Barbara K (Zmarly) w life estate Zmarly, Irene V	53-09-01-210-012.000-015		1A	N	$ 125,800	$ 85,760	$ 40,040	$ 1.4670	$ 2.3223	$ 427.60	$ 436.15	$ 1.03	$ -	$ 7.53	$ 8.55	$ 69.36	$ 14.76	$ (75.57)
Gunterman, Elizabeth & Paul Ryan	53-09-02-100-004.006-015	2309	1A	N	$ 306,700	$ 139,595	$ 167,105	$ 1.4670	$ 2.3223	$ 2,364.06	$ 3,615.27	$ 150.15	$ -	$ 1,101.07	$ 1,251.21	$ -	$ -	$ 1,251.21
Bauer, Craig & Leigh Ann	53-09-02-400-009.152-015	2309	1A	N	$ 306,700	$ 139,595	$ 167,105	$ 1.4670	$ 2.3223	$ 2,364.06	$ 3,615.27	$ 150.15	$ -	$ 1,101.07	$ 1,251.21	$ 69.36	$ 22.20	$ 1,159.65
Baugh, Joshua C	53-09-02-200-067.000-015	1603	1A	N	$ 181,300	$ 95,705	$ 85,595	$ 1.4670	$ 2.3223	$ 1,210.92	$ 2,122.88	$ 109.44	$ -	$ 802.52	$ 911.96	$ 69.36	$ 22.20	$ 820.40
Baugh, Ronald	53-09-02-200-007.000-015		1A	N	$ 2,000	$ -	$ 2,000	$ 1.4670	$ 2.3223	$ 29.34	$ 52.02	$ 2.72	$ -	$ 19.96	$ 22.68	$ -	$ -	$ 22.68
Baugh, Ronald	53-09-02-200-001.000-015		1A	N	$ 172,600	$ -	$ 172,600	$ 1.4670	$ 2.3223	$ 2,532.04	$ 4,143.00	$ 193.32	$ -	$ 1,417.64	$ 1,610.96	$ 69.36	$ 22.20	$ 1,519.40
Perry, Fred W & Angela L	53-09-02-400-009.169-015	2309	1A	N	$ 314,200	$ 142,220	$ 171,980	$ 1.4670	$ 2.3223	$ 2,433.04	$ 3,704.53	$ 152.58	$ -	$ 1,118.91	$ 1,271.49	$ 69.36	$ 22.20	$ 1,179.93
Baxter Healthcare Corporation	53-09-01-100-019.000-015		1A	N	$ 97,200	$ -	$ 97,200	$ 1.4670	$ 2.3223	$ 1,425.92	$ 2,528.10	$ 132.26	$ -	$ 969.92	$ 1,102.18	$ -	$ -	$ 1,102.18
Baxter Pharmaceutical Solu- Tions LLC Atn Knudsen Tx Dept	53-09-01-100-040.000-015		1A	N	$ 18,985,900	$ -	$ 18,985,900	$ 1.4670	$ 2.3223	$ 278,523.16	$ 493,809.81	$ 25,834.40	$ -	$ 189,452.25	$ 215,286.65	$ -	$ -	$ 215,286.65
B-B Investment Properties, Inc	53-09-01-301-012.000-015	1267	1A	N	$ 137,300	$ -	$ 137,300	$ 1.4670	$ 2.3223	$ 2,014.20	$ 3,223.61	$ 145.13	$ -	$ 1,064.28	$ 1,209.41	$ -	$ -	$ 1,209.41
Beard, Spencer W	53-09-02-300-073.000-015	1893	1A	N	$ 163,500	$ 89,475	$ 74,025	$ 1.4670	$ 2.3223	$ 1,047.24	$ 1,856.72	$ 97.14	$ -	$ 712.35	$ 809.48	$ 69.36	$ 22.20	$ 717.92
Beck, Kay E	53-09-01-209-052.000-015		1A	N	$ 119,000	$ 83,380	$ 35,620	$ 1.4670	$ 2.3223	$ 391.50	$ 399.33	$ 0.94	$ -	$ 6.89	$ 7.83	$ 69.36	$ 22.20	$ (83.73)
Beckman, Larry J & Diane M	53-09-02-300-064.000-015	2037	1A	N	$ 215,300	$ 107,605	$ 107,695	$ 1.4670	$ 2.3223	$ 1,523.58	$ 2,527.52	$ 120.47	$ -	$ 883.46	$ 1,003.94	$ 69.36	$ 22.20	$ 912.38
Bedwell, Gary & Glenda	53-09-11-103-004.000-015	2448	1A	N	$ 181,100	$ 92,635	$ 88,465	$ 1.4670	$ 2.3223	$ 1,251.52	$ 2,123.74	$ 104.67	$ -	$ 767.55	$ 872.22	$ -	$ -	$ 872.22
Kolman, Bruce	53-09-02-100-003.091-015	2309	1A	N	$ 284,000	$ 131,650	$ 152,350	$ 1.4670	$ 2.3223	$ 2,155.32	$ 3,345.12	$ 142.78	$ -	$ 1,047.02	$ 1,189.80	$ 69.36	$ 22.20	$ 1,098.24
Bell, Cynthia & Gary	53-09-02-300-047.000-015	1917	1A	N	$ 176,000	$ 93,850	$ 82,150	$ 1.4670	$ 2.3223	$ 1,162.20	$ 2,059.80	$ 107.71	$ -	$ 789.89	$ 897.60	$ 69.36	$ 22.20	$ 806.04
Ball, Dennis James & Nikki Jenise	53-09-02-400-009.078-015	2309	1A	N	$ 343,600	$ 177,470	$ 166,130	$ 1.4670	$ 2.3223	$ 2,350.28	$ 4,027.50	$ 201.27	$ -	$ 1,475.95	$ 1,677.22	$ 69.36	$ 22.20	$ 1,585.66
Prado, Eusebio; Ramirez, Bertha Sihuas	53-09-02-200-002.000-015		1A	N	$ 146,500	$ 80,655	$ 65,845	$ 1.4670	$ 2.3223	$ 934.24	$ 1,656.35	$ 86.65	$ -	$ 635.46	$ 722.11	$ 69.36	$ 22.20	$ 630.55
Bennett, Beth A	53-09-02-202-017.000-015		1A	N	$ 164,100	$ 86,685	$ 77,415	$ 1.4670	$ 2.3223	$ 1,095.20	$ 1,921.42	$ 99.15	$ -	$ 727.07	$ 826.22	$ 69.36	$ 22.20	$ 734.66
Bennett, Erik D	53-09-02-200-155.000-015	1603	1A	N	$ 199,700	$ 102,145	$ 97,555	$ 1.4670	$ 2.3223	$ 1,380.12	$ 2,341.86	$ 115.41	$ -	$ 846.33	$ 961.74	$ 69.36	$ 22.20	$ 870.18
Benton, Valery & Robert A	53-09-02-400-003.183-015	2309	1A	N	$ 280,100	$ 127,285	$ 152,815	$ 1.4670	$ 2.3223	$ 2,161.90	$ 3,301.94	$ 136.80	$ -	$ 1,003.24	$ 1,140.04	$ 69.36	$ 22.20	$ 1,048.48
Berin, Michael P & Maria M	53-09-02-201-014.000-015	1748	1A	N	$ 153,600	$ 86,010	$ 67,590	$ 1.4670	$ 2.3223	$ 956.20	$ 1,695.32	$ 88.69	$ -	$ 650.42	$ 739.12	$ 69.36	$ 22.20	$ 647.56
Best, David R	53-09-02-200-079.000-015	1510	1A	N	$ 173,800	$ 93,080	$ 80,720	$ 1.4670	$ 2.3223	$ 1,141.96	$ 2,024.64	$ 105.92	$ -	$ 776.76	$ 882.68	$ -	$ -	$ 882.68
Bethea, Chondra	53-09-02-200-154.000-015	1603	1A	N	$ 183,900	$ 93,615	$ 90,285	$ 1.4670	$ 2.3223	$ 1,277.28	$ 2,157.06	$ 105.57	$ -	$ 774.20	$ 879.78	$ 69.36	$ 22.20	$ 788.22
Hieftje, Jacob S	53-09-01-211-022.000-015		1A	N	$ 145,400	$ 83,140	$ 62,260	$ 1.4670	$ 2.3223	$ 880.80	$ 1,561.62	$ 81.70	$ -	$ 599.13	$ 680.82	$ 69.36	$ 14.76	$ 596.70
Bewley, Travis & Janet	53-09-02-200-046.000-015	1603	1A	N	$ 178,900	$ 94,865	$ 84,035	$ 1.4670	$ 2.3223	$ 1,188.84	$ 2,094.32	$ 108.66	$ -	$ 796.82	$ 905.48	$ 69.36	$ 22.20	$ 813.92
Kern, Koby	53-09-01-304-012.000-015		1A	N	$ 99,500	$ -	$ 99,500	$ 1.4670	$ 2.3223	$ 1,459.66	$ 2,336.12	$ 105.17	$ -	$ 771.28	$ 876.46	$ -	$ -	$ 876.46
Binion, De'Andre L & St John, Justice D	53-01-63-039-292.000-015	2130	1A	N	$ 177,600	$ 94,410	$ 83,190	$ 1.4670	$ 2.3223	$ 1,176.90	$ 2,078.85	$ 108.23	$ -	$ 793.71	$ 901.95	$ 69.36	$ 22.20	$ 810.39
Blair, Jennifer A	53-09-02-300-056.000-015	1751	1A	N	$ 142,300	$ 82,055	$ 60,245	$ 1.4670	$ 2.3223	$ 852.28	$ 1,511.07	$ 79.06	$ -	$ 579.74	$ 658.79	$ 69.36	$ 22.20	$ 567.23
Blake, Tadd A & Lanelle Joyce	53-09-01-212-026.000-015		1A	N	$ 147,400	$ 83,525	$ 63,875	$ 1.4670	$ 2.3223	$ 489.38	$ 1,602.13	$ 133.53	$ -	$ 979.22	$ 1,112.75	$ 69.36	$ 22.20	$ 1,021.19
Blando, Kate & Joseph Adrian	53-09-02-300-087.000-015	1895	1A	N	$ 196,400	$ 100,990	$ 95,410	$ 1.4670	$ 2.3223	$ 1,349.78	$ 2,302.59	$ 114.34	$ -	$ 838.47	$ 952.81	$ 69.36	$ 22.20	$ 861.25
Spice, J Brian & Melinda D	53-09-11-102-001.000-015	2109	1A	N	$ 218,100	$ 108,235	$ 109,865	$ 1.4670	$ 2.3223	$ 1,554.28	$ 2,550.02	$ 119.49	$ -	$ 876.25	$ 995.74	$ -	$ -	$ 995.74
Bloomington Church Of Christ, Trustees Of	53-09-02-400-011.000-015		1A	N	$ 335,300	$ 335,300	$ -	$ 1.4670	$ 2.3223	$ -	$ -	$ -	$ -	$ -	$ -	$ 69.36	$ 37.08	$ (106.44)
BLT Indiana LLC	53-09-01-402-008.000-015		1A	N	$ 5,041,500	$ -	$ 5,041,500	$ 1.4670	$ 2.3223	$ 73,958.80	$ 131,125.84	$ 6,860.05	$ -	$ 50,307.00	$ 57,167.04	$ 69.36	$ 37.08	$ 57,060.60
Bloomington Tech Pk LLC	53-09-01-402-006.000-015		1A	N	$ 6,200	$ -	$ 6,200	$ 1.4670	$ 2.3223	$ 90.96	$ 161.26	$ 8.44	$ -	$ 61.86	$ 70.30	$ -	$ -	$ 70.30
Bloomington Technology Pk LLC	53-09-01-402-011.000-015		1A	N	$ 10,300	$ -	$ 10,300	$ 1.4670	$ 2.3223	$ 151.10	$ 267.90	$ 14.02	$ -	$ 102.78	$ 116.80	$ -	$ -	$ 116.80
Bluemountain LLC	53-09-01-209-070.000-015		1A	N	$ 136,700	$ -	$ 136,700	$ 1.4670	$ 2.3223	$ 2,005.40	$ 3,210.03	$ 144.56	$ -	$ 1,060.07	$ 1,204.63	$ 69.36	$ 14.76	$ 1,120.51
Board Of Co Commissioners	53-09-01-200-017.000-015		1A	N	$ -	$ -	$ -	$ 1.4670	$ 2.3223	$ -	$ -	$ -	$ -	$ -	$ -	$ -	$ -	$ -
Board Of Commissioners Monroe Co	53-09-01-400-008.000-015		1A	N	$ -	$ -	$ -	$ 1.4670	$ 2.3223	$ -	$ -	$ -	$ -	$ -	$ -	$ -	$ -	$ -
Board Of Commissioners Monroe Co	53-09-01-100-028.000-015		1A	N	$ -	$ -	$ -	$ 1.4670	$ 2.3223	$ -	$ -	$ -	$ -	$ -	$ -	$ -	$ -	$ -

©2021 [Reedy Financial Group, P.C.] All rights reserved.

City of Bloomington

Area #1A: South-West Annexation Area - Tax Impacts Analysis

Reedy Financial Group P.C.
Real Experience. Real Solutions.

Note (1): This section shoes the inc/(dec) in tax bills due to differences between township fire protection rates and the Monroe Fire Protection District fire rate

Owner Name	Parcel #	Waiver	Annexation Area	AG	2019 Pay 2020 Gross AV	2019 Pay 2020 Deductions /Exemptions	2019 Pay 2020 NAV	Pre-Annex 2019 Pay 2020 Prop Tax Rate	Post-Annex Prop Tax Rate	Pre-Annex Tax Bill	Post-Annex Tax Bill	Net Tax Bill Increase Due Solely to AV Growth (12% - 4-Year Total)	Net Tax Bill Increase Due to Difference Between Fire Rates (1)	Net Tax Bill Increase Due to Annexation	Total Post-Annexation Net Tax Bill Increase	Benefit 1 Yearly Sewer Bill Savings (@ 4000 Gal/Month)	Benefit 2 Yearly Fire Protection (Water Surcharge) Savings	Post-Annex Tax Bill Inc/(Dec) Net of Benefits
Board Of Commissioners Monroe Co	53-09-01-100-001.000-015		1A	N	$ -	$ -	$ -	$ 1.4670	$ 2.3223	$ -	$ -	$ -	$ -	$ -	$ -	$ -	$ -	$ -
Board Of Commissioners Monroe Co	53-09-01-300-006.000-015		1A	N	$ -	$ -	$ -	$ 1.4670	$ 2.3223	$ -	$ -	$ -	$ -	$ -	$ -	$ -	$ -	$ -
Board Of Commissioners Monroe Co	53-09-12-100-019.000-015		1A	N	$ -	$ -	$ -	$ 1.4670	$ 2.3223	$ -	$ -	$ -	$ -	$ -	$ -	$ -	$ -	$ -
Board Of Commissioners Monroe County, The	53-09-01-213-012.000-015		1A	N	$ -	$ -	$ -	$ 1.4670	$ 2.3223	$ -	$ -	$ -	$ -	$ -	$ -	$ -	$ -	$ -
Board Of Commissioners Monroe County, The	53-09-01-213-044.000-015		1A	N	$ -	$ -	$ -	$ 1.4670	$ 2.3223	$ -	$ -	$ -	$ -	$ -	$ -	$ -	$ -	$ -
Board Of Commissioners Monroe County, The	53-09-01-213-025.000-015		1A	N	$ -	$ -	$ -	$ 1.4670	$ 2.3223	$ -	$ -	$ -	$ -	$ -	$ -	$ -	$ -	$ -
Board Of Commissioners Monroe County, The	53-09-01-213-002.000-015		1A	N	$ -	$ -	$ -	$ 1.4670	$ 2.3223	$ -	$ -	$ -	$ -	$ -	$ -	$ -	$ -	$ -
Board Of Commissioners Monroe County, The	53-09-01-300-039.000-015		1A	N	$ -	$ -	$ -	$ 1.4670	$ 2.3223	$ -	$ -	$ -	$ -	$ -	$ -	$ -	$ -	$ -
Board Of Commissioners Monroe County, The	53-09-01-100-027.000-015		1A	N	$ -	$ -	$ -	$ 1.4670	$ 2.3223	$ -	$ -	$ -	$ -	$ -	$ -	$ -	$ -	$ -
Board Of Commissioners Monroe County, The	53-09-01-100-003.000-015		1A	N	$ -	$ -	$ -	$ 1.4670	$ 2.3223	$ -	$ -	$ -	$ -	$ -	$ -	$ -	$ -	$ -
Board Of Commissioners Monroe County, The	53-09-01-100-025.000-015		1A	N	$ -	$ -	$ -	$ 1.4670	$ 2.3223	$ -	$ -	$ -	$ -	$ -	$ -	$ -	$ -	$ -
Board Of Commissioners Monroe County, The	53-09-12-200-007.000-015		1A	N	$ -	$ -	$ -	$ 1.4670	$ 2.3223	$ -	$ -	$ -	$ -	$ -	$ -	$ -	$ -	$ -
Board Of Commissioners Monroe County, The	53-09-12-200-020.000-015		1A	N	$ -	$ -	$ -	$ 1.4670	$ 2.3223	$ -	$ -	$ -	$ -	$ -	$ -	$ -	$ -	$ -
Board Of Commissioners Monroe County, The	53-01-61-340-001.000-015		1A	N	$ -	$ -	$ -	$ 1.4670	$ 2.3223	$ -	$ -	$ -	$ -	$ -	$ -	$ -	$ -	$ -
Board Of Commissioners Monroe County, The	53-09-01-300-034.000-015		1A	N	$ -	$ -	$ -	$ 1.4670	$ 2.3223	$ -	$ -	$ -	$ -	$ -	$ -	$ -	$ -	$ -
Board Of Commissioners Monroe County, The	53-09-01-300-007.000-015		1A	N	$ -	$ -	$ -	$ 1.4670	$ 2.3223	$ -	$ -	$ -	$ -	$ -	$ -	$ -	$ -	$ -
Board Of Commissioners Monroe County, The	53-09-01-400-010.000-015		1A	N	$ -	$ -	$ -	$ 1.4670	$ 2.3223	$ -	$ -	$ -	$ -	$ -	$ -	$ -	$ -	$ -
Board Of Commissioners Monroe County, The	53-09-01-400-005.000-015		1A	N	$ -	$ -	$ -	$ 1.4670	$ 2.3223	$ -	$ -	$ -	$ -	$ -	$ -	$ -	$ -	$ -
Board Of Commissioners Monroe County, The	53-09-01-400-004.000-015		1A	N	$ -	$ -	$ -	$ 1.4670	$ 2.3223	$ -	$ -	$ -	$ -	$ -	$ -	$ -	$ -	$ -
Board Of Commissioners Monroe County, The	53-09-01-400-003.000-015		1A	N	$ -	$ -	$ -	$ 1.4670	$ 2.3223	$ -	$ -	$ -	$ -	$ -	$ -	$ -	$ -	$ -
Board Of Commissioners Monroe County, The	53-09-01-401-003.000-015		1A	N	$ -	$ -	$ -	$ 1.4670	$ 2.3223	$ -	$ -	$ -	$ -	$ -	$ -	$ -	$ -	$ -
Board Of Commissioners Of	53-09-01-100-041.000-015		1A	N	$ -	$ -	$ -	$ 1.4670	$ 2.3223	$ -	$ -	$ -	$ -	$ -	$ -	$ -	$ -	$ -
Board Of Commissioners Of Monroe Co	53-09-02-100-028.000-015		1A	N	$ -	$ -	$ -	$ 1.4670	$ 2.3223	$ -	$ -	$ -	$ -	$ -	$ -	$ -	$ -	$ -
Boddie, Henry Joe & Dellsie Hooks	53-09-01-213-005.000-015		1A	N	$ 152,800	$ 82,730	$ 70,070	$ 1.4670	$ 2.3223	$ 991.28	$ 1,757.50	$ 91.95	$ -	$ 674.27	$ 766.22	$ 69.36	$ 14.76	$ 682.10
Short, Chuck	53-09-12-300-030.000-015		1A	N	$ 33,000	$ -	$ 33,000	$ 1.4670	$ 2.3223	$ 484.12	$ 858.31	$ 44.90	$ -	$ 329.28	$ 374.19	$ -	$ -	$ 374.19
Boltinghouse, Robert S & Aleta D	53-09-01-213-038.000-015		1A	N	$ 115,700	$ -	$ 115,700	$ 1.4670	$ 2.3223	$ 1,697.32	$ 2,716.47	$ 122.30	$ -	$ 896.85	$ 1,019.15	$ 69.36	$ 14.76	$ 935.03
Sears, Brenda Joan	53-01-63-041-107.000-015	2331	1A	N	$ 147,400	$ 83,840	$ 63,560	$ 1.4670	$ 2.3223	$ 899.20	$ 1,594.23	$ 83.40	$ -	$ 611.63	$ 695.03	$ 69.36	$ 22.20	$ 603.47
Boruff, Donald & Lucille J.	53-09-01-209-055.000-015		1A	N	$ 139,400	$ 90,520	$ 48,880	$ 1.4670	$ 2.3223	$ 523.32	$ 533.79	$ 1.26	$ -	$ 9.21	$ 10.47	$ 69.36	$ 14.76	$ (73.65)
Sowapark, Montalee	53-09-11-102-002.000-015	1692	1A	N	$ 190,800	$ 98,855	$ 91,945	$ 1.4670	$ 2.3223	$ 1,300.76	$ 2,230.53	$ 111.57	$ -	$ 818.20	$ 929.77	$ -	$ -	$ 929.77
Bowlen, Maivereen A	53-09-01-209-028.000-015		1A	N	$ 132,800	$ 91,210	$ 41,590	$ 1.4670	$ 2.3223	$ 423.88	$ 432.36	$ 1.02	$ -	$ 7.46	$ 8.48	$ 69.36	$ 14.76	$ (75.64)
Bowles, Brett C & Paige K	53-09-02-100-004.013-015	2309	1A	N	$ 370,900	$ 162,065	$ 208,835	$ 1.4670	$ 2.3223	$ 2,954.42	$ 4,379.32	$ 170.99	$ -	$ 1,253.91	$ 1,424.90	$ 69.36	$ 22.20	$ 1,333.34
Bowles, Gene A & Callie R	53-09-02-400-003.188-015	2309	1A	N	$ 304,700	$ 135,895	$ 168,805	$ 1.4670	$ 2.3223	$ 2,388.12	$ 3,594.71	$ 144.79	$ -	$ 1,061.80	$ 1,206.59	$ -	$ -	$ 1,206.59
Boyer, Robert L & Patricia M	53-01-63-041-112.000-015	2331	1A	N	$ 161,400	$ 85,740	$ 75,660	$ 1.4670	$ 2.3223	$ 1,070.36	$ 1,889.28	$ 98.27	$ -	$ 720.65	$ 818.92	$ 69.36	$ 22.20	$ 727.36
Bradshaw, Lloyd M & Janice R	53-09-02-100-004.030-015	2309	1A	N	$ 227,900	$ 112,015	$ 115,885	$ 1.4670	$ 2.3223	$ 1,639.44	$ 2,677.47	$ 124.56	$ -	$ 913.47	$ 1,038.03	$ 69.36	$ 22.20	$ 946.47
Bramwell, Michann A & Orville D	53-09-02-400-009.173-015	2309	1A	N	$ 361,900	$ 158,915	$ 202,985	$ 1.4670	$ 2.3223	$ 2,871.66	$ 4,272.21	$ 168.07	$ -	$ 1,232.49	$ 1,400.55	$ 69.36	$ 22.20	$ 1,308.99
Branam, Curt A	53-09-01-211-014.000-015		1A	N	$ 135,900	$ 76,815	$ 59,085	$ 1.4670	$ 2.3223	$ 835.88	$ 1,481.99	$ 77.53	$ -	$ 568.57	$ 646.11	$ 69.36	$ 22.20	$ 554.55
Brashaber, Charlotte Curry Daniel Revocable Living Trust	53-09-01-210-010.000-015		1A	N	$ 179,600	$ 91,585	$ 88,015	$ 1.4670	$ 2.3223	$ 1,245.96	$ 2,127.05	$ 105.73	$ -	$ 775.36	$ 881.09	$ 69.36	$ 22.20	$ 789.53

©2021 [Reedy Financial Group, P.C.] All rights reserved.

City of Bloomington

Area #1A: South-West Annexation Area - Tax Impacts Analysis

Reedy Financial Group P.C.
Real Experience. Real Solutions.

Note (1): This section shoes the inc/(dec) in tax bills due to differences between township fire protection rates and the Monroe Fire Protection District fire rate

Owner Name	Parcel #	Waiver	Annexation Area	AG	2019 Pay 2020 Gross AV	2019 Pay 2020 Deductions /Exemptions	2019 Pay 2020 NAV	Pre-Annex 2019 Pay 2020 Prop Tax Rate	Post-Annex Prop Tax Rate	Pre-Annex Tax Bill	Post-Annex Tax Bill	Net Tax Bill Increase Due Solely to AV Growth (12% - 4-Year Total)	Net Tax Bill Increase Due to Difference Between Fire Rates (1)	Net Tax Bill Increase Due to Annexation	Total Post-Annexation Net Tax Bill Increase	Benefit 1 Yearly Sewer Bill Savings (@ 4000 Gal/Month)	Benefit 2 Yearly Fire Protection (Water Surcharge) Savings	Post-Annex Tax Bill Inc/(Dec) Net of Benefits
Brashaber, Charlotte Curry Daniel Revocable Living Trust	53-09-01-300-029.000-015		1A	N	$ 1,900	$ -	$ 1,900	$ 1.4670	$ 2.3223	$ 27.88	$ 49.42	$ 2.58	$ -	$ 18.95	$ 21.54	$ -	$ -	$ 21.54
Breidenbach, Andrew P	53-01-63-039-308.000-015	2130	1A	N	$ 207,100	$ 104,735	$ 102,365	$ 1.4670	$ 2.3223	$ 1,448.16	$ 2,429.93	$ 117.81	$ -	$ 863.95	$ 981.77	$ 69.36	$ 22.20	$ 890.21
Brewer, Michelle R	53-09-02-200-093.000-015	1603	1A	N	$ 150,800	$ 85,030	$ 65,770	$ 1.4670	$ 2.3223	$ 930.46	$ 1,649.65	$ 86.30	$ -	$ 632.89	$ 719.19	$ 69.36	$ 22.20	$ 627.63
Bridges, William R & Marilyn B	53-09-01-209-049.000-015		1A	N	$ 133,200	$ 78,695	$ 54,505	$ 1.4670	$ 2.3223	$ 771.08	$ 1,367.12	$ 71.52	$ -	$ 524.51	$ 596.04	$ 69.36	$ 14.76	$ 511.92
Briggs, Andrew & Janice	53-09-02-100-004.040-015	2309	1A	N	$ 348,600	$ 154,260	$ 194,340	$ 1.4670	$ 2.3223	$ 2,749.36	$ 4,113.93	$ 163.75	$ -	$ 1,200.82	$ 1,364.57	$ 69.36	$ 22.20	$ 1,273.01
Briles, Ty	53-09-01-213-035.000-015		1A	N	$ 119,700	$ 70,970	$ 48,730	$ 1.4670	$ 2.3223	$ 689.64	$ 1,222.73	$ 63.97	$ -	$ 469.12	$ 533.09	$ 69.36	$ 14.76	$ 448.97
Brinegar, Maurice & Audra Carol	53-09-01-209-046.000-015	1771	1A	N	$ 130,600	$ 90,440	$ 40,160	$ 1.4670	$ 2.3223	$ 437.64	$ 446.39	$ 1.05	$ -	$ 7.70	$ 8.75	$ 69.36	$ 14.76	$ (75.37)
Brock, David A	53-09-02-300-021.000-015	1860	1A	N	$ 159,800	$ 88,180	$ 71,620	$ 1.4670	$ 2.3223	$ 1,013.22	$ 1,796.38	$ 93.98	$ -	$ 689.18	$ 783.16	$ 69.36	$ 22.20	$ 691.60
Brock, Mary Anne	53-09-02-200-059.000-015	1510	1A	N	$ 151,800	$ 85,380	$ 66,420	$ 1.4670	$ 2.3223	$ 939.64	$ 1,665.95	$ 87.16	$ -	$ 639.16	$ 726.31	$ 69.36	$ 22.20	$ 634.75
Deckard, Shirley	53-09-02-300-086.000-015	1892	1A	N	$ 157,800	$ 84,480	$ 73,320	$ 1.4670	$ 2.3223	$ 1,037.28	$ 1,839.04	$ 96.21	$ -	$ 705.54	$ 801.76	$ 69.36	$ 22.20	$ 710.20
Brown, Mary J	53-01-63-039-282.000-015	2121	1A	N	$ 188,000	$ 98,050	$ 89,950	$ 1.4670	$ 2.3223	$ 1,272.54	$ 2,202.62	$ 111.61	$ -	$ 818.47	$ 930.08	$ 69.36	$ 22.20	$ 838.52
Brown, Teretha J	53-01-63-041-152.000-015	2331	1A	N	$ 155,100	$ 86,535	$ 68,565	$ 1.4670	$ 2.3223	$ 970.00	$ 1,719.77	$ 89.97	$ -	$ 659.80	$ 749.77	$ 69.36	$ 22.20	$ 658.21
Bruce, Delmar K & Linda M	53-01-63-041-109.000-015	2331	1A	N	$ 149,300	$ 84,505	$ 64,795	$ 1.4670	$ 2.3223	$ 916.66	$ 1,625.20	$ 85.02	$ -	$ 623.51	$ 708.54	$ 69.36	$ 22.20	$ 616.98
Bruce, Rex A. & Norma J.	53-09-01-209-071.000-015		1A	N	$ 106,800	$ 66,630	$ 40,170	$ 1.4670	$ 2.3223	$ 463.20	$ 1,007.55	$ 65.32	$ -	$ 479.03	$ 544.35	$ 69.36	$ 14.76	$ 460.23
Harden, Jesse R & Nikki N	53-09-02-400-003.121-015	2309	1A	N	$ 319,900	$ 144,215	$ 175,685	$ 1.4670	$ 2.3223	$ 2,485.44	$ 3,772.37	$ 154.43	$ -	$ 1,132.50	$ 1,286.93	$ 69.36	$ 22.20	$ 1,195.37
Bruner, Jacob B & Simpson, Jaime L	53-09-02-300-029.000-015	2037	1A	N	$ 164,200	$ 89,195	$ 75,005	$ 1.4670	$ 2.3223	$ 1,061.10	$ 1,881.30	$ 98.42	$ -	$ 721.78	$ 820.20	$ 69.36	$ 22.20	$ 728.64
Bruner, Jason M & Lisa M	53-09-02-300-028.000-015	1981	1A	N	$ 152,700	$ 85,695	$ 67,005	$ 1.4670	$ 2.3223	$ 947.92	$ 1,680.65	$ 87.93	$ -	$ 644.81	$ 732.73	$ 69.36	$ 22.20	$ 641.17
Bryan Rental Inc	53-09-01-400-006.000-015		1A	N	$ 1,163,500	$ -	$ 1,163,500	$ 1.4670	$ 2.3223	$ 17,068.54	$ 30,261.81	$ 1,583.19	$ -	$ 11,610.08	$ 13,193.27	$ 69.36	$ 37.08	$ 13,086.83
Bryan Rental Inc	53-09-12-400-075.000-015	1389	1A	N	$ 42,700	$ -	$ 42,700	$ 1.4670	$ 2.3223	$ 626.40	$ 1,110.60	$ 58.10	$ -	$ 426.09	$ 484.20	$ 69.36	$ 22.20	$ 392.64
Kerker, Frank	53-09-01-213-043.000-015		1A	N	$ 136,100	$ 76,535	$ 59,565	$ 1.4670	$ 2.3223	$ 843.20	$ 1,494.96	$ 78.21	$ -	$ 573.55	$ 651.76	$ 69.36	$ 22.20	$ 560.20
Bryant, Steven Ross & Hites, Veronica Lin	53-09-01-213-042.000-015		1A	N	$ 149,800	$ 84,435	$ 65,365	$ 1.4670	$ 2.3223	$ 924.72	$ 1,639.50	$ 85.77	$ -	$ 629.01	$ 714.78	$ 69.36	$ 14.76	$ 630.66
Bunch, PamElla M & Ronald L	53-09-01-212-034.000-015		1A	N	$ 117,300	$ 70,305	$ 46,995	$ 1.4670	$ 2.3223	$ 664.84	$ 1,178.74	$ 61.67	$ -	$ 452.23	$ 513.90	$ 69.36	$ 14.76	$ 429.78
Burch, Robert D & Erma M	53-09-02-200-104.000-015		1A	N	$ 154,400	$ 86,290	$ 68,110	$ 1.4670	$ 2.3223	$ 963.56	$ 1,708.35	$ 89.38	$ -	$ 655.42	$ 744.79	$ 69.36	$ 22.20	$ 653.23
Burder, Devon T	53-01-63-041-101.000-015	2331	1A	N	$ 158,500	$ 84,725	$ 73,775	$ 1.4670	$ 2.3223	$ 1,043.72	$ 1,850.45	$ 96.81	$ -	$ 709.93	$ 806.73	$ 69.36	$ 22.20	$ 715.17
Burgener, Mark	53-09-02-400-003.126-015	2309	1A	N	$ 320,700	$ 144,495	$ 176,205	$ 1.4670	$ 2.3223	$ 2,492.80	$ 3,781.89	$ 154.69	$ -	$ 1,134.40	$ 1,289.09	$ -	$ -	$ 1,289.09
Ziepolt, Charles A	53-09-02-101-016.000-015		1A	N	$ 189,000	$ 98,400	$ 90,600	$ 1.4670	$ 2.3223	$ 1,281.72	$ 2,214.52	$ 111.94	$ -	$ 820.86	$ 932.80	$ 69.36	$ 22.20	$ 841.24
Burkett, Carla Kay	53-09-02-200-084.000-015	1603	1A	N	$ 157,000	$ 99,680	$ 57,320	$ 1.4670	$ 2.3223	$ 609.04	$ 621.22	$ 1.46	$ -	$ 10.72	$ 12.18	$ 69.36	$ 22.20	$ (79.38)
Burks, C. Robert	53-09-01-202-017.000-015		1A	N	$ 160,100	$ 88,250	$ 71,850	$ 1.4670	$ 2.3223	$ 1,016.48	$ 1,802.16	$ 94.28	$ -	$ 691.40	$ 785.68	$ 69.36	$ 14.76	$ 701.56
Burks, Richard E	53-09-01-212-029.000-015		1A	N	$ 178,800	$ 94,410	$ 84,390	$ 1.4670	$ 2.3223	$ 1,193.88	$ 2,080.14	$ 106.35	$ -	$ 779.91	$ 886.26	$ 69.36	$ 14.76	$ 802.14
Beasley, Leigh Ann	53-09-02-202-005.000-015		1A	N	$ 157,500	$ 87,375	$ 70,125	$ 1.4670	$ 2.3223	$ 992.08	$ 1,758.91	$ 92.02	$ -	$ 674.81	$ 766.83	$ 69.36	$ 22.20	$ 675.27
Burris, Carla J	53-09-01-210-004.000-015		1A	N	$ 140,600	$ 81,460	$ 59,140	$ 1.4670	$ 2.3223	$ 836.66	$ 1,483.37	$ 77.61	$ -	$ 569.11	$ 646.71	$ 69.36	$ 14.76	$ 562.59
Burt, Rachel J	53-09-01-301-006.000-015	1267	1A	N	$ 94,500	$ 65,325	$ 29,175	$ 1.4670	$ 2.3223	$ 412.76	$ 731.78	$ 38.28	$ -	$ 280.74	$ 319.02	$ 69.36	$ 37.08	$ 212.58
Adams, Chase A	53-09-02-202-006.000-015		1A	N	$ 155,900	$ 86,500	$ 69,400	$ 1.4670	$ 2.3223	$ 981.80	$ 1,740.70	$ 91.07	$ -	$ 667.84	$ 758.90	$ 69.36	$ 22.20	$ 667.34
Druding, Ronald K & Jennifer L	53-09-01-300-043.000-015		1A	N	$ 126,200	$ -	$ 126,200	$ 1.4670	$ 2.3223	$ 1,851.36	$ 2,991.84	$ 136.86	$ -	$ 1,003.63	$ 1,140.48	$ 69.36	$ 14.76	$ 1,056.36
Denkhoff, Brendan S	53-09-01-304-006.000-015		1A	N	$ 100,000	$ 67,250	$ 32,750	$ 1.4670	$ 2.3223	$ 463.32	$ 821.45	$ 42.98	$ -	$ 315.16	$ 358.13	$ -	$ -	$ 358.13
Byers, John E Revocable Trust	53-09-12-200-021.001-015	2087	1A	N	$ 4,000	$ -	$ 4,000	$ 1.4670	$ 2.3223	$ 58.68	$ 104.04	$ 5.44	$ -	$ 39.91	$ 45.36	$ -	$ -	$ 45.36
Byers, John E Revocable Trust	53-09-12-200-021.002-015	2087	1A	N	$ 444,700	$ 94,235	$ 350,465	$ 1.4670	$ 2.3223	$ 5,096.44	$ 8,364.99	$ 392.23	$ -	$ 2,876.32	$ 3,268.55	$ 69.36	$ 22.20	$ 3,176.99
Byers, Richard S	53-09-02-200-089.000-015	1603	1A	N	$ 190,500	$ 98,925	$ 91,575	$ 1.4670	$ 2.3223	$ 1,295.52	$ 2,232.37	$ 112.42	$ -	$ 824.43	$ 936.85	$ 69.36	$ 22.20	$ 845.29
Higham, Teresa A & Andrew M	53-09-01-209-064.000-015		1A	N	$ 168,200	$ 91,120	$ 77,080	$ 1.4670	$ 2.3223	$ 1,090.46	$ 1,933.35	$ 101.15	$ -	$ 741.75	$ 842.89	$ 69.36	$ 14.76	$ 758.77
Bynum, Christopher W	53-09-02-100-004.044-015	2309	1A	N	$ 327,200	$ 171,730	$ 155,470	$ 1.4670	$ 2.3223	$ 2,199.44	$ 3,832.32	$ 195.95	$ -	$ 1,436.94	$ 1,632.88	$ 69.36	$ 22.20	$ 1,541.32
Gonzalez, Jose L Mendez	53-09-01-212-032.000-015		1A	N	$ 119,200	$ 72,570	$ 46,630	$ 1.4670	$ 2.3223	$ 660.20	$ 1,170.52	$ 61.24	$ -	$ 449.08	$ 510.32	$ 69.36	$ 14.76	$ 426.20
Meyer, Jessica E	53-01-63-041-139.000-015	2331	1A	N	$ 175,700	$ 93,745	$ 81,955	$ 1.4670	$ 2.3223	$ 1,159.44	$ 2,055.63	$ 107.54	$ -	$ 788.65	$ 896.19	$ -	$ -	$ 896.19
Droppo, Ruth A	53-01-63-041-140.000-015	2331	1A	N	$ 175,700	$ 93,745	$ 81,955	$ 1.4670	$ 2.3223	$ 1,159.44	$ 2,055.63	$ 107.54	$ -	$ 788.65	$ 896.19	$ -	$ -	$ 896.19
Moghe, Nilesh	53-01-63-041-141.000-015	2331	1A	N	$ 169,300	$ 91,505	$ 77,795	$ 1.4670	$ 2.3223	$ 1,100.58	$ 1,951.28	$ 102.08	$ -	$ 748.61	$ 850.70	$ -	$ -	$ 850.70
Clendening, Barbara & Kenneth D & Clendening, Jeffrey D	53-01-63-041-142.000-015	2331	1A	N	$ 169,300	$ 103,985	$ 65,315	$ 1.4670	$ 2.3223	$ 924.02	$ 1,638.25	$ 85.71	$ -	$ 628.53	$ 714.23	$ -	$ -	$ 714.23
Daniels, Michael J	53-01-63-041-143.000-015	2331	1A	N	$ 174,000	$ 130,590	$ 43,410	$ 1.4670	$ 2.3223	$ 614.12	$ 1,088.81	$ 56.96	$ -	$ 417.73	$ 474.69	$ -	$ -	$ 474.69
Ramineni, Sandeep K	53-01-63-041-144.000-015	2331	1A	N	$ 175,700	$ 93,745	$ 81,955	$ 1.4670	$ 2.3223	$ 1,159.44	$ 2,055.63	$ 107.54	$ -	$ 788.65	$ 896.19	$ -	$ -	$ 896.19
Dunbar, Carol A	53-01-63-041-145.000-015	2331	1A	N	$ 171,200	$ 89,170	$ 82,030	$ 1.4670	$ 2.3223	$ 1,160.48	$ 2,005.91	$ 101.45	$ -	$ 743.98	$ 845.43	$ -	$ -	$ 845.43
Moore, Chad A	53-01-63-041-146.000-015	2331	1A	N	$ 171,200	$ 92,170	$ 79,030	$ 1.4670	$ 2.3223	$ 1,118.04	$ 1,982.26	$ 103.71	$ -	$ 760.52	$ 864.22	$ -	$ -	$ 864.22
Cutliff, Randal L & Vicki M	53-01-63-041-149.000-015	2331	1A	N	$ 160,500	$ 88,425	$ 72,075	$ 1.4670	$ 2.3223	$ 1,019.66	$ 1,807.81	$ 94.58	$ -	$ 693.58	$ 788.15	$ -	$ -	$ 788.15
Hover, Betsy A	53-01-63-041-150.000-015	2331	1A	N	$ 169,800	$ 91,680	$ 78,120	$ 1.4670	$ 2.3223	$ 1,105.18	$ 1,959.43	$ 102.51	$ -	$ 751.74	$ 854.25	$ -	$ -	$ 854.25
Falkenthal Family Trust	53-01-63-041-153.000-015		1A	N	$ 25,000	$ -	$ 25,000	$ 1.4670	$ 2.3223	$ 366.76	$ 650.23	$ 34.02	$ -	$ 249.46	$ 283.47	$ -	$ -	$ 283.47

©2021 [Reedy Financial Group, P.C.] All rights reserved.

City of Bloomington

Area #1A: South-West Annexation Area - Tax Impacts Analysis

Reedy Financial Group P.C.
Real Experience. Real Solutions.

Note (1): This section shoes the inc/(dec) in tax bills due to differences between township fire protection rates and the Monroe Fire Protection District fire rate

Owner Name	Parcel #	Waiver	Annexation Area	AG	2019 Pay 2020 Gross AV	2019 Pay 2020 Deductions /Exemptions	2019 Pay 2020 NAV	Pre-Annex 2019 Pay 2020 Prop Tax Rate	Post-Annex Prop Tax Rate	Pre-Annex Tax Bill	Post-Annex Tax Bill	Net Tax Bill Increase Due Solely to AV Growth (12% - 4-Year Total)	Net Tax Bill Increase Due to Difference Between Fire Rates (1)	Net Tax Bill Increase Due to Annexation	Total Post-Annexation Net Tax Bill Increase	Benefit 1 Yearly Sewer Bill Savings (@ 4000 Gal/Month)	Benefit 2 Yearly Fire Protection (Water Surcharge) Savings	Post-Annex Tax Bill Inc/(Dec) Net of Benefits
Falkenthal Family Trust	53-01-63-041-154.000-015	2331	1A	N	$ 25,000	$ -	$ 25,000	$ 1.4670	$ 2.3223	$ 366.76	$ 650.23	$ 34.02	$ -	$ 249.46	$ 283.47	$ -	$ -	$ 283.47
Richardson, Betty J	53-01-63-041-157.000-015	2331	1A	N	$ 151,500	$ 85,275	$ 66,225	$ 1.4670	$ 2.3223	$ 936.88	$ 1,661.07	$ 86.90	$ -	$ 637.28	$ 724.19	$ -	$ -	$ 724.19
Sego, Daphne D & Barry L	53-01-63-041-158.000-015	2331	1A	N	$ 151,500	$ 82,275	$ 69,225	$ 1.4670	$ 2.3223	$ 979.34	$ 1,736.33	$ 90.84	$ -	$ 666.15	$ 756.99	$ -	$ -	$ 756.99
McMillan, Morgan & Paola M Hernandez	53-01-63-041-159.000-015	2331	1A	N	$ 164,200	$ 89,720	$ 74,480	$ 1.4670	$ 2.3223	$ 1,053.68	$ 1,868.14	$ 97.74	$ -	$ 716.73	$ 814.46	$ -	$ -	$ 814.46
Yukawa, Richard K	53-01-63-041-160.000-015	2331	1A	N	$ 164,200	$ 89,720	$ 74,480	$ 1.4670	$ 2.3223	$ 1,053.68	$ 1,868.14	$ 97.74	$ -	$ 716.73	$ 814.46	$ -	$ -	$ 814.46
Snoddy, Catherine H	53-01-63-041-161.000-015	2331	1A	N	$ 161,600	$ 88,810	$ 72,790	$ 1.4670	$ 2.3223	$ 1,029.76	$ 1,825.74	$ 95.52	$ -	$ 700.46	$ 795.98	$ 69.36	$ 22.20	$ 704.42
de Oliveira, Mazias Jr	53-01-63-041-162.000-015	2331	1A	N	$ 161,600	$ 88,810	$ 72,790	$ 1.4670	$ 2.3223	$ 1,029.76	$ 1,825.74	$ 95.52	$ -	$ 700.46	$ 795.98	$ 69.36	$ 22.20	$ 704.42
Smith, Bennie B & Mabel B	53-01-63-041-181.000-015	2331	1A	N	$ 154,100	$ 86,185	$ 67,915	$ 1.4670	$ 2.3223	$ 960.80	$ 1,703.47	$ 89.12	$ -	$ 653.55	$ 742.67	$ -	$ -	$ 742.67
Sharkey, Paul A & Patricia J	53-01-63-041-182.000-015	2331	1A	N	$ 148,600	$ -	$ 148,600	$ 1.4670	$ 2.3223	$ 2,179.96	$ 3,488.91	$ 157.07	$ -	$ 1,151.88	$ 1,308.95	$ -	$ -	$ 1,308.95
Hudson, Samuel C & Allison L	53-01-63-041-183.000-015	2331	1A	N	$ 156,300	$ 86,955	$ 69,345	$ 1.4670	$ 2.3223	$ 981.04	$ 1,739.32	$ 90.99	$ -	$ 667.29	$ 758.28	$ -	$ -	$ 758.28
Waraitch, Jasneet K; Singh, Gurmail; Kaur, Amrit P	53-01-63-041-184.000-015	2331	1A	N	$ 156,300	$ 86,955	$ 69,345	$ 1.4670	$ 2.3223	$ 981.04	$ 1,739.32	$ 90.99	$ -	$ 667.29	$ 758.28	$ -	$ -	$ 758.28
Carrick, Jacob James	53-01-63-041-185.000-015	2331	1A	N	$ 160,500	$ 88,425	$ 72,075	$ 1.4670	$ 2.3223	$ 1,019.66	$ 1,807.81	$ 94.58	$ -	$ 693.58	$ 788.15	$ -	$ -	$ 788.15
Floyd, Waltera Jane	53-01-63-041-186.000-015	2331	1A	N	$ 160,500	$ 85,425	$ 75,075	$ 1.4670	$ 2.3223	$ 1,062.10	$ 1,878.57	$ 97.98	$ -	$ 718.50	$ 816.47	$ -	$ -	$ 816.47
Brown, Terranita K	53-01-63-041-187.000-015	2331	1A	N	$ 163,700	$ 89,545	$ 74,155	$ 1.4670	$ 2.3223	$ 1,049.08	$ 1,859.99	$ 97.31	$ -	$ 713.60	$ 810.91	$ -	$ -	$ 810.91
Combs, Rachel & David	53-01-63-041-188.000-015	2331	1A	N	$ 163,700	$ 89,545	$ 74,155	$ 1.4670	$ 2.3223	$ 1,049.08	$ 1,859.99	$ 97.31	$ -	$ 713.60	$ 810.91	$ -	$ -	$ 810.91
Rasdall-Lundin, Patricia M	53-01-63-041-189.000-015	2331	1A	N	$ 169,500	$ 91,575	$ 77,925	$ 1.4670	$ 2.3223	$ 1,102.42	$ 1,954.54	$ 102.25	$ -	$ 749.87	$ 852.12	$ -	$ -	$ 852.12
Holt, Benny J	53-01-63-041-190.000-015	2331	1A	N	$ 165,800	$ 90,280	$ 75,520	$ 1.4670	$ 2.3223	$ 1,068.40	$ 1,894.22	$ 99.10	$ -	$ 726.72	$ 825.82	$ -	$ -	$ 825.82
Sears, Jackie Marteena	53-01-63-041-191.000-015	2331	1A	N	$ 25,000	$ -	$ 25,000	$ 1.4670	$ 2.3223	$ 366.76	$ 650.23	$ 34.02	$ -	$ 249.46	$ 283.47	$ -	$ -	$ 283.47
McKinney, Rhonda R	53-01-63-041-192.000-015	2331	1A	N	$ 25,000	$ 3,000	$ 22,000	$ 1.4670	$ 2.3223	$ 322.74	$ 572.20	$ 29.94	$ -	$ 219.53	$ 249.46	$ -	$ -	$ 249.46
Double C Holdings LLC	53-01-63-041-193.000-015	2331	1A	N	$ 25,000	$ -	$ 25,000	$ 1.4670	$ 2.3223	$ 366.76	$ 650.23	$ 34.02	$ -	$ 249.46	$ 283.47	$ -	$ -	$ 283.47
Double C Holdings LLC	53-01-63-041-194.000-015	2331	1A	N	$ 25,000	$ -	$ 25,000	$ 1.4670	$ 2.3223	$ 366.76	$ 650.23	$ 34.02	$ -	$ 249.46	$ 283.47	$ -	$ -	$ 283.47
Bundy, Bridgette M & Ryan W	53-01-63-039-302.000-015	2130	1A	N	$ 18,500	$ 3,000	$ 15,500	$ 1.4670	$ 2.3223	$ 227.38	$ 403.14	$ 21.09	$ -	$ 154.67	$ 175.76	$ -	$ -	$ 175.76
Cabezas, Jorge E Vasquez & Stephanie M Willis	53-01-63-039-278.000-015	2121	1A	N	$ 215,300	$ 104,605	$ 110,695	$ 1.4670	$ 2.3223	$ 1,566.02	$ 2,530.75	$ 115.77	$ -	$ 848.96	$ 964.73	$ 69.36	$ 22.20	$ 873.17
Cage, Leah M	53-09-01-210-003.000-015		1A	N	$ 135,100	$ 79,535	$ 55,565	$ 1.4670	$ 2.3223	$ 786.08	$ 1,393.71	$ 72.92	$ -	$ 534.71	$ 607.63	$ 69.36	$ 14.76	$ 523.51
Cain, Dwight L & Grace L	53-09-01-213-022.000-015		1A	N	$ 151,300	$ 94,685	$ 56,615	$ 1.4670	$ 2.3223	$ 444.76	$ 453.66	$ 1.07	$ -	$ 7.83	$ 8.90	$ 69.36	$ 14.76	$ (75.22)
Singh, Manojkumar; Thakur, Snehal	53-01-63-041-122.000-015	2331	1A	N	$ 163,000	$ 89,300	$ 73,700	$ 1.4670	$ 2.3223	$ 1,042.64	$ 1,848.57	$ 96.71	$ -	$ 709.22	$ 805.93	$ 69.36	$ 22.20	$ 714.37
Caldwell Family Trust	53-09-01-302-023.000-015		1A	N	$ 93,900	$ -	$ 93,900	$ 1.4670	$ 2.3223	$ 1,377.52	$ 2,205.40	$ 99.35	$ -	$ 728.53	$ 827.88	$ 69.36	$ 14.76	$ 743.76
Camden, Barbara J	53-09-02-300-053.000-015		1A	N	$ 208,200	$ 105,120	$ 103,080	$ 1.4670	$ 2.3223	$ 1,458.28	$ 2,443.02	$ 118.17	$ -	$ 866.57	$ 984.74	$ 69.36	$ 37.08	$ 878.30
Candlewood Lane LLC	53-09-02-300-094.000-015		1A	Y	$ 11,200	$ -	$ 11,200	$ 1.4670	$ 2.3223	$ 164.30	$ 164.30	$ -	$ -	$ -	$ -	$ -	$ -	$ -
Candlewood Lane LLC	53-09-02-300-054.000-015		1A	N	$ 2,000	$ -	$ 2,000	$ 1.4670	$ 2.3223	$ 29.34	$ 52.02	$ 2.72	$ -	$ 19.96	$ 22.68	$ -	$ -	$ 22.68
Canfield Properties LLC	53-09-01-304-011.000-015		1A	N	$ 99,500	$ -	$ 99,500	$ 1.4670	$ 2.3223	$ 1,459.66	$ 2,336.12	$ 105.17	$ -	$ 771.28	$ 876.46	$ -	$ -	$ 876.46
Cannon, Tiffani L	53-09-02-100-004.049-015	2309	1A	N	$ 329,300	$ 147,505	$ 181,795	$ 1.4670	$ 2.3223	$ 2,571.88	$ 3,884.24	$ 157.48	$ -	$ 1,154.87	$ 1,312.36	$ 69.36	$ 22.20	$ 1,220.80
McElhinney, Ryan & Maricar	53-09-02-300-027.000-015	1963	1A	N	$ 182,500	$ 96,125	$ 86,375	$ 1.4670	$ 2.3223	$ 1,221.96	$ 2,137.16	$ 109.82	$ -	$ 805.38	$ 915.20	$ 69.36	$ 22.20	$ 823.64
Cardwell, Wilma M Trust	53-09-01-211-001.000-015		1A	N	$ 141,600	$ 94,290	$ 47,310	$ 1.4670	$ 2.3223	$ 523.36	$ 533.83	$ 1.26	$ -	$ 9.21	$ 10.47	$ 69.36	$ 14.76	$ (73.65)
Carlson, Lee T & Kristi L	53-09-12-201-007.000-015		1A	N	$ 149,400	$ -	$ 149,400	$ 1.4670	$ 2.3223	$ 2,191.70	$ 3,509.72	$ 158.16	$ -	$ 1,159.86	$ 1,318.02	$ -	$ -	$ 1,318.02
Carnegie, Scott A & Stephanie R	53-09-02-301-002.000-015		1A	N	$ 226,500	$ 98,750	$ 127,750	$ 1.4670	$ 2.3223	$ 1,824.80	$ 3,100.97	$ 153.14	$ -	$ 1,123.03	$ 1,276.17	$ 69.36	$ 37.08	$ 1,169.73
Carrell, James M & Shirley J	53-01-63-039-298.000-015	2130	1A	N	$ 178,800	$ 107,310	$ 71,490	$ 1.4670	$ 2.3223	$ 1,011.38	$ 1,031.61	$ 2.43	$ -	$ 17.80	$ 20.23	$ 69.36	$ 22.20	$ (71.33)
Carrera, Rafael & Arcelia	53-09-02-200-168.000-015	1958	1A	N	$ 210,200	$ 105,820	$ 104,380	$ 1.4670	$ 2.3223	$ 1,476.68	$ 2,466.82	$ 118.82	$ -	$ 871.32	$ 990.14	$ 69.36	$ 22.20	$ 898.58
Carter, Kelly A & Jeremy W	53-09-12-201-010.000-015		1A	N	$ 164,300	$ 89,755	$ 74,545	$ 1.4670	$ 2.3223	$ 1,054.60	$ 1,869.74	$ 97.82	$ -	$ 717.33	$ 815.14	$ 69.36	$ 14.76	$ 731.02
Carter, Robert K & Ruth Ann	53-09-11-102-006.000-015	1746	1A	N	$ 190,300	$ 98,330	$ 91,970	$ 1.4670	$ 2.3223	$ 1,301.12	$ 2,213.75	$ 109.52	$ -	$ 803.12	$ 912.63	$ -	$ -	$ 912.63
Case Carl Michael & Mary Jane	53-09-02-200-095.000-015	1603	1A	N	$ 155,800	$ 86,780	$ 69,020	$ 1.4670	$ 2.3223	$ 976.44	$ 1,731.17	$ 90.57	$ -	$ 664.16	$ 754.73	$ 69.36	$ 22.20	$ 663.17
Cash, Sandra K	53-01-63-041-172.000-015	2331	1A	N	$ 170,400	$ 91,890	$ 78,510	$ 1.4670	$ 2.3223	$ 1,110.68	$ 1,969.20	$ 103.02	$ -	$ 755.50	$ 858.52	$ 69.36	$ 22.20	$ 766.96
Cassani, Reinaldo & Truax, Tabitha M	53-09-01-300-018.000-015		1A	N	$ 111,200	$ 71,170	$ 40,030	$ 1.4670	$ 2.3223	$ 566.32	$ 1,004.05	$ 52.53	$ -	$ 385.21	$ 437.73	$ 69.36	$ 14.76	$ 353.61
Cabezas, Jorge E Vasquez & Stephanie M Willis	53-09-02-100-004.046-015	2309	1A	N	$ 336,100	$ 149,885	$ 186,215	$ 1.4670	$ 2.3223	$ 2,634.40	$ 3,965.16	$ 159.69	$ -	$ 1,171.07	$ 1,330.76	$ 69.36	$ 22.20	$ 1,239.20
Cenfetelli, Martin J	53-09-01-202-012.000-015		1A	N	$ 133,100	$ 75,835	$ 57,265	$ 1.4670	$ 2.3223	$ 810.14	$ 1,436.34	$ 75.14	$ -	$ 551.06	$ 626.20	$ 69.36	$ 14.76	$ 542.08
Chamberlain, Lafayette & Martha J	53-09-02-200-171.000-015	1935	1A	N	$ 218,000	$ 108,550	$ 109,450	$ 1.4670	$ 2.3223	$ 1,548.40	$ 2,559.65	$ 121.35	$ -	$ 889.90	$ 1,011.25	$ 69.36	$ 22.20	$ 919.69
Chambers, Stephen B & Wade , David N	53-09-01-211-034.000-015		1A	N	$ 160,400	$ 88,390	$ 72,010	$ 1.4670	$ 2.3223	$ 1,018.74	$ 1,806.17	$ 94.49	$ -	$ 692.94	$ 787.43	$ 69.36	$ 14.76	$ 703.31
Chance, Gregory W & Tina K	53-09-02-100-004.026-015	2309	1A	N	$ 304,500	$ 138,825	$ 165,675	$ 1.4670	$ 2.3223	$ 2,343.84	$ 3,589.09	$ 149.43	$ -	$ 1,095.82	$ 1,245.25	$ 69.36	$ 22.20	$ 1,153.69
Rabadi, Yazeed & Elizabeth Adams	53-09-02-200-186.000-015	1965	1A	N	$ 219,600	$ 109,110	$ 110,490	$ 1.4670	$ 2.3223	$ 1,563.12	$ 2,578.69	$ 121.87	$ -	$ 893.70	$ 1,015.57	$ 69.36	$ 22.20	$ 924.01
Chastain, Randy Chester & Angelina Dawn	53-09-02-200-124.000-015	1603	1A	N	$ 149,600	$ 84,610	$ 64,990	$ 1.4670	$ 2.3223	$ 919.42	$ 1,630.10	$ 85.28	$ -	$ 625.40	$ 710.68	$ 69.36	$ 22.20	$ 619.12

©2021 [Reedy Financial Group, P.C.] All rights reserved.

City of Bloomington

Area #1A: South-West Annexation Area - Tax Impacts Analysis

Reedy Financial Group P.C.
Real Experience. Real Solutions.

Note (1): This section shoes the inc/(dec) in tax bills due to differences between township fire protection rates and the Monroe Fire Protection District fire rate

Owner Name	Parcel #	Waiver	Annexation Area	AG	2019 Pay 2020 Gross AV	2019 Pay 2020 Deductions /Exemptions	2019 Pay 2020 NAV	Pre-Annex 2019 Pay 2020 Prop Tax Rate	Post-Annex Prop Tax Rate	Pre-Annex Tax Bill	Post-Annex Tax Bill	Net Tax Bill Increase Due Solely to AV Growth (12% - 4-Year Total)	Net Tax Bill Increase Due to Difference Between Fire Rates (1)	Net Tax Bill Increase Due to Annexation	Total Post-Annexation Net Tax Bill Increase	Benefit 1 Yearly Sewer Bill Savings (@ 4000 Gal/Month)	Benefit 2 Yearly Fire Protection (Water Surcharge) Savings	Post-Annex Tax Bill Inc/(Dec) Net of Benefits
Reader, Terry L Jr & Caroline Mulhall	53-09-02-400-003.122-015	2309	1A	N	$ 315,100	$ 142,535	$ 172,565	$ 1.4670	$ 2.3223	$ 2,441.32	$ 3,715.24	$ 152.87	$ -	$ 1,121.05	$ 1,273.92	$ -	$ -	$ 1,273.92
Cheung, Robert Y	53-09-01-202-002.000-015		1A	N	$ 118,900	$ 70,865	$ 48,035	$ 1.4670	$ 2.3223	$ 679.56	$ 1,204.83	$ 63.03	$ -	$ 462.24	$ 525.27	$ 69.36	$ 14.76	$ 441.15
Chovanec, Rebecca A	53-09-01-304-021.000-015		1A	N	$ 99,500	$ 67,075	$ 32,425	$ 1.4670	$ 2.3223	$ 458.72	$ 813.30	$ 42.55	$ -	$ 312.03	$ 354.58	$ -	$ -	$ 354.58
Chriscinske, Mark L	53-09-02-100-004.003-015	2309	1A	N	$ 281,200	$ 130,670	$ 150,530	$ 1.4670	$ 2.3223	$ 2,129.58	$ 3,311.80	$ 141.87	$ -	$ 1,040.35	$ 1,182.22	$ -	$ -	$ 1,182.22
Christensen, Brian S & Diane M	53-09-02-300-076.000-015	2037	1A	N	$ 215,900	$ 104,710	$ 111,190	$ 1.4670	$ 2.3223	$ 1,573.18	$ 2,542.12	$ 116.27	$ -	$ 852.67	$ 968.94	$ 69.36	$ 22.20	$ 877.38
Christman, Leland I & Elizabeth A (95%); Christman, Teanna M (5%)	53-09-01-303-016.000-015		1A	N	$ 97,200	$ 63,095	$ 34,105	$ 1.4670	$ 2.3223	$ 482.76	$ 855.91	$ 44.78	$ -	$ 328.37	$ 373.15	$ -	$ -	$ 373.15
Church Of Jesus Christ Of Latter Day Saints, Corp Of The	53-09-01-200-018.000-015	1835	1A	N	$ 1,912,100	$ 1,912,100	$ -	$ 1.4670	$ 2.3223	$ -	$ -	$ -	$ -	$ -	$ -	$ 69.36	$ 37.08	$ (106.44)
Church, David	53-09-02-300-048.000-015	2002	1A	N	$ 189,200	$ 98,470	$ 90,730	$ 1.4670	$ 2.3223	$ 1,283.56	$ 2,216.90	$ 112.00	$ -	$ 821.34	$ 933.34	$ 69.36	$ 22.20	$ 841.78
Church, David Lee	53-09-02-200-043.000-015	1529	1A	N	$ 145,500	$ 3,000	$ 142,500	$ 1.4670	$ 2.3223	$ 2,090.48	$ 3,412.89	$ 158.69	$ -	$ 1,163.73	$ 1,322.41	$ 69.36	$ 22.20	$ 1,230.85
City Of Bloomington	53-09-12-200-023.000-015		1A	N	$ -	$ -	$ -	$ 1.4670	$ 2.3223	$ -	$ -	$ -	$ -	$ -	$ -	$ -	$ -	$ -
Clark, Benjamin J & Marsha Ann	53-09-11-103-008.000-015	2048	1A	N	$ 202,000	$ 127,840	$ 74,160	$ 1.4670	$ 2.3223	$ 1,049.16	$ 1,860.11	$ 97.31	$ -	$ 713.63	$ 810.95	$ -	$ -	$ 810.95
Clark, Edna M Trust	53-09-01-209-051.000-015		1A	N	$ 146,000	$ 92,830	$ 53,170	$ 1.4670	$ 2.3223	$ 583.74	$ 595.41	$ 1.40	$ -	$ 10.27	$ 11.67	$ 69.36	$ 14.76	$ (72.45)
Clark, Gary D & Deborah Lea	53-09-01-300-026.000-015		1A	N	$ 92,900	$ -	$ 92,900	$ 1.4670	$ 2.3223	$ 1,362.84	$ 2,190.27	$ 99.29	$ -	$ 728.14	$ 827.43	$ 69.36	$ 14.76	$ 743.31
Clark, Gary D. & Deborah Lea	53-09-01-300-042.000-015		1A	N	$ 296,500	$ 111,050	$ 185,450	$ 1.4670	$ 2.3223	$ 2,680.64	$ 4,739.84	$ 247.10	$ -	$ 1,812.10	$ 2,059.20	$ 69.36	$ 37.08	$ 1,952.76
Clark, Jack R & Jacquelyn S	53-09-02-401-002.000-015		1A	N	$ 197,700	$ 97,325	$ 100,375	$ 1.4670	$ 2.3223	$ 1,421.68	$ 2,366.44	$ 113.37	$ -	$ 831.39	$ 944.76	$ 69.36	$ 22.20	$ 853.20
Clark, Lessel Leon	53-09-01-211-011.000-015		1A	N	$ 134,400	$ 79,290	$ 55,110	$ 1.4670	$ 2.3223	$ 779.64	$ 1,382.29	$ 72.32	$ -	$ 530.33	$ 602.65	$ 69.36	$ 14.76	$ 518.53
Clark, Lois Jean & Bruce D	53-09-01-212-030.000-015		1A	N	$ 158,200	$ 87,445	$ 70,755	$ 1.4670	$ 2.3223	$ 1,001.00	$ 1,774.72	$ 92.85	$ -	$ 680.87	$ 773.72	$ 69.36	$ 14.76	$ 689.60
Clarke, Brandon Ronald & Denise N	53-09-11-102-003.000-015	1745	1A	N	$ 175,700	$ 118,705	$ 56,995	$ 1.4670	$ 2.3223	$ 806.32	$ 1,429.56	$ 74.79	$ -	$ 548.45	$ 623.24	$ 69.36	$ 22.20	$ 531.68
Trinity Reformed Church of Bloomington, Indiana Inc.	53-09-11-400-006.003-015	2373	1A	N	$ 69,200	$ 69,200	$ -	$ 1.4670	$ 2.3223	$ -	$ -	$ -	$ -	$ -	$ -	$ -	$ -	$ -
Trinity Reformed Church of Bloomington, Indiana Inc.	53-09-12-200-008.000-015	2373	1A	N	$ 105,900	$ 105,900	$ -	$ 1.4670	$ 2.3223	$ -	$ -	$ -	$ -	$ -	$ -	$ -	$ -	$ -
Trinity Reformed Church of Bloomington, Indiana Inc.	53-09-11-400-006.002-015	2373	1A	Y	$ 320,100	$ 137,680	$ 182,420	$ 1.4670	$ 2.3223	$ 2,586.12	$ 2,586.12	$ -	$ -	$ -	$ -	$ -	$ -	$ -
Boles, Michael & Lisa	53-09-11-400-006.005-015	2373	1A	N	$ 47,300	$ -	$ 47,300	$ 1.4670	$ 2.3223	$ 693.88	$ 1,230.24	$ 64.36	$ -	$ 472.00	$ 536.36	$ -	$ -	$ 536.36
Trinity Reformed Church of Bloomington, Indiana Inc.	53-09-11-400-006.000-015	2373	1A	N	$ 3,118,500	$ 3,118,500	$ -	$ 1.4670	$ 2.3223	$ -	$ -	$ -	$ -	$ -	$ -	$ 69.36	$ 37.08	$ (106.44)
Cleary, William G	53-09-01-300-012.000-015		1A	N	$ 79,600	$ 60,110	$ 19,490	$ 1.4670	$ 2.3223	$ 275.72	$ 488.86	$ 25.58	$ -	$ 187.56	$ 213.14	$ 69.36	$ 22.20	$ 121.58
Clemons, Ruth E	53-09-12-201-022.000-015		1A	N	$ 161,800	$ 85,800	$ 76,000	$ 1.4670	$ 2.3223	$ 1,078.22	$ 1,911.64	$ 100.01	$ -	$ 733.41	$ 833.42	$ 69.36	$ 22.20	$ 741.86
Cochrane, Clyde S III & Shari L Foust	53-09-02-300-044.000-015		1A	N	$ 18,200	$ -	$ 18,200	$ 1.4670	$ 2.3223	$ 267.00	$ 473.37	$ 24.76	$ -	$ 181.60	$ 206.37	$ -	$ -	$ 206.37
Cochrane, Clyde S III & Shari L Foust	53-09-02-300-022.000-015		1A	N	$ 169,200	$ 88,470	$ 80,730	$ 1.4670	$ 2.3223	$ 1,142.10	$ 1,982.11	$ 100.80	$ -	$ 739.21	$ 840.01	$ 69.36	$ 37.08	$ 733.57
Coffey, Nancy Beth	53-09-02-300-097.000-015	2037	1A	N	$ 194,100	$ 3,000	$ 191,100	$ 1.4670	$ 2.3223	$ 2,803.44	$ 4,553.95	$ 210.06	$ -	$ 1,540.45	$ 1,750.51	$ 69.36	$ 22.20	$ 1,658.95
Colbert, Michael K & Jan A	53-09-02-100-018.000-015		1A	N	$ 100,100	$ 67,285	$ 32,815	$ 1.4670	$ 2.3223	$ 464.24	$ 823.08	$ 43.06	$ -	$ 315.78	$ 358.84	$ 69.36	$ 22.20	$ 267.28
Collings, Teresa & Denney, Nicole	53-09-02-400-003.135-015	2309	1A	N	$ 293,400	$ 134,940	$ 158,460	$ 1.4670	$ 2.3223	$ 2,241.76	$ 3,456.99	$ 145.83	$ -	$ 1,069.40	$ 1,215.23	$ -	$ -	$ 1,215.23
Collins, David Christopher & Angela Sue	53-09-02-100-004.064-015	2309	1A	N	$ 354,000	$ 156,150	$ 197,850	$ 1.4670	$ 2.3223	$ 2,799.02	$ 4,178.19	$ 165.50	$ -	$ 1,213.67	$ 1,379.17	$ 69.36	$ 22.20	$ 1,287.61
Hill, Larry E Jr & Jennifer R	53-09-02-400-009.180-015	2309	1A	N	$ 342,900	$ 142,570	$ 200,330	$ 1.4670	$ 2.3223	$ 2,847.00	$ 4,362.10	$ 181.81	$ -	$ 1,333.29	$ 1,515.10	$ 69.36	$ 22.20	$ 1,423.54
Combs, Judith A	53-09-02-202-026.000-015	2411	1A	N	$ 150,200	$ 94,300	$ 55,900	$ 1.4670	$ 2.3223	$ 521.48	$ 531.91	$ 1.25	$ -	$ 9.18	$ 10.43	$ 69.36	$ 22.20	$ (81.13)
Comingore, Patricia	53-09-02-200-037.000-015	1529	1A	N	$ 156,900	$ 87,165	$ 69,735	$ 1.4670	$ 2.3223	$ 986.56	$ 1,749.11	$ 91.51	$ -	$ 671.05	$ 762.55	$ -	$ -	$ 762.55
Commons, @ Curry Homeowners	53-09-01-303-023.000-015		1A	N	$ -	$ -	$ -	$ 1.4670	$ 2.3223	$ -	$ -	$ -	$ -	$ -	$ -	$ -	$ -	$ -
Commons, @ Curry Homeowners	53-09-01-303-006.000-015		1A	N	$ -	$ -	$ -	$ 1.4670	$ 2.3223	$ -	$ -	$ -	$ -	$ -	$ -	$ 69.36	$ 14.76	$ (84.12)
Commons, @ Curry Homeowners	53-09-01-304-020.000-015		1A	N	$ -	$ -	$ -	$ 1.4670	$ 2.3223	$ -	$ -	$ -	$ -	$ -	$ -	$ -	$ -	$ -
Conder Family Limited Partnership II	53-09-02-400-012.000-015		1A	Y	$ 54,400	$ -	$ 54,400	$ 1.4670	$ 2.3223	$ 798.04	$ 798.04	$ -	$ -	$ -	$ -	$ -	$ -	$ -
Conder, Bruce E & Lana J	53-09-02-400-008.000-015		1A	Y	$ 104,300	$ 3,000	$ 101,300	$ 1.4670	$ 2.3223	$ 1,486.08	$ 1,486.08	$ -	$ -	$ -	$ -	$ -	$ -	$ -
Conder, Bruce E & Lana J	53-09-02-400-007.000-015		1A	Y	$ 196,000	$ -	$ 196,000	$ 1.4670	$ 2.3223	$ 2,875.32	$ 2,875.32	$ -	$ -	$ -	$ -	$ -	$ -	$ -
Conder, James I & Sheryl L	53-09-11-103-013.000-015		1A	N	$ 274,400	$ 127,380	$ 147,020	$ 1.4670	$ 2.3223	$ 2,079.92	$ 3,202.73	$ 134.74	$ -	$ 988.07	$ 1,122.81	$ -	$ -	$ 1,122.81
Conder, William I. Jr. & Brenda R.	53-09-03-103-009.000-015	2282	1A	N	$ 139,300	$ 78,975	$ 60,325	$ 1.4670	$ 2.3223	$ 854.88	$ 1,515.68	$ 79.30	$ -	$ 581.50	$ 660.80	$ 69.36	$ 22.20	$ 569.24
Condes, Samuel C	53-09-02-200-058.000-015	1509	1A	N	$ 183,100	$ 96,335	$ 86,765	$ 1.4670	$ 2.3223	$ 1,227.48	$ 2,144.30	$ 110.02	$ -	$ 806.80	$ 916.82	$ -	$ -	$ 916.82
Conley, Benjamin Ryan & Stephanie	53-09-11-102-009.000-015	2137	1A	N	$ 199,400	$ 102,040	$ 97,360	$ 1.4670	$ 2.3223	$ 1,377.36	$ 2,338.29	$ 115.31	$ -	$ 845.62	$ 960.93	$ -	$ -	$ 960.93
Kumar, Siddharth Sai	53-09-02-300-005.000-015	1891	1A	N	$ 167,700	$ 90,945	$ 76,755	$ 1.4670	$ 2.3223	$ 1,085.88	$ 1,925.20	$ 100.72	$ -	$ 738.61	$ 839.32	$ 69.36	$ 22.20	$ 747.76
Cook, Peter T & Cheryl L	53-09-11-103-001.000-015	2450	1A	N	$ 210,000	$ 105,400	$ 104,600	$ 1.4670	$ 2.3223	$ 1,479.80	$ 2,453.62	$ 116.86	$ -	$ 856.96	$ 973.82	$ -	$ -	$ 973.82
Cooksey, Lee A	53-09-02-200-019.000-015	1603	1A	N	$ 164,100	$ 86,685	$ 77,415	$ 1.4670	$ 2.3223	$ 1,095.20	$ 1,921.42	$ 99.15	$ -	$ 727.07	$ 826.22	$ 69.36	$ 22.20	$ 734.66
Himes, Michael Shane II & Kaitlin Michelle	53-09-01-209-063.000-015		1A	N	$ 159,900	$ 88,215	$ 71,685	$ 1.4670	$ 2.3223	$ 1,014.14	$ 1,798.02	$ 94.07	$ -	$ 689.82	$ 783.88	$ 69.36	$ 14.76	$ 699.76

©2021 [Reedy Financial Group, P.C.] All rights reserved.

City of Bloomington

Area #1A: South-West Annexation Area - Tax Impacts Analysis

Reedy Financial Group P.C.
Real Experience. Real Solutions.

Note (1): This section shoes the inc/(dec) in tax bills due to differences between township fire protection rates and the Monroe Fire Protection District fire rate

Owner Name	Parcel #	Waiver	Annexation Area	AG	2019 Pay 2020 Gross AV	2019 Pay 2020 Deductions /Exemptions	2019 Pay 2020 NAV	Pre-Annex 2019 Pay 2020 Prop Tax Rate	Post-Annex Prop Tax Rate	Pre-Annex Tax Bill	Post-Annex Tax Bill	Net Tax Bill Increase Due Solely to AV Growth (12% - 4-Year Total)	Net Tax Bill Increase Due to Difference Between Fire Rates (1)	Net Tax Bill Increase Due to Annexation	Total Post-Annexation Net Tax Bill Increase	Benefit 1 Yearly Sewer Bill Savings (@ 4000 Gal/Month)	Benefit 2 Yearly Fire Protection (Water Surcharge) Savings	Post-Annex Tax Bill Inc/(Dec) Net of Benefits
Coons, Daniel & Lisa	53-09-02-400-009.157-015	2309	1A	N	$ 426,500	$ 181,525	$ 244,975	$ 1.4670	$ 2.3223	$ 3,465.70	$ 5,041.02	$ 189.04	$ -	$ 1,386.28	$ 1,575.32	$ 69.36	$ 22.20	$ 1,483.76
Coons, Laura Elaine	53-09-02-200-072.000-015	1603	1A	N	$ 153,900	$ 83,115	$ 70,785	$ 1.4670	$ 2.3223	$ 1,001.40	$ 1,775.45	$ 92.89	$ -	$ 681.16	$ 774.05	$ 69.36	$ 22.20	$ 682.49
Lane, WIlliam D; Wilkinson-Lane, Morgan F	53-09-12-201-021.000-015		1A	N	$ 161,700	$ 88,845	$ 72,855	$ 1.4670	$ 2.3223	$ 1,030.68	$ 1,827.38	$ 95.60	$ -	$ 701.10	$ 796.70	$ 69.36	$ 14.76	$ 712.58
Garrett, Joshua Kyle	53-09-01-211-026.000-015		1A	N	$ 153,100	$ 85,835	$ 67,265	$ 1.4670	$ 2.3223	$ 951.60	$ 1,687.16	$ 88.27	$ -	$ 647.30	$ 735.56	$ 69.36	$ 14.76	$ 651.44
Cooprider, Karen M	53-09-02-200-075.000-015	1603	1A	N	$ 184,800	$ 96,930	$ 87,870	$ 1.4670	$ 2.3223	$ 1,243.12	$ 2,164.53	$ 110.57	$ -	$ 810.84	$ 921.41	$ 69.36	$ 22.20	$ 829.85
Cowden, Donald L Revocable Trust	53-09-12-200-028.000-015		1A	N	$ 550,300	$ -	$ 550,300	$ 1.4670	$ 2.3223	$ 8,072.90	$ 12,956.44	$ 586.02	$ -	$ 4,297.52	$ 4,883.54	$ 69.36	$ 279.24	$ 4,534.94
Cox, Eric	53-09-02-300-082.000-015	1937	1A	N	$ 160,200	$ 113,280	$ 46,920	$ 1.4670	$ 2.3223	$ 663.80	$ 1,176.86	$ 61.57	$ -	$ 451.49	$ 513.06	$ 69.36	$ 22.20	$ 421.50
Cox, Jeanine A Revocable Trust	53-09-02-200-025.000-015	1603	1A	N	$ 149,700	$ 84,645	$ 65,055	$ 1.4670	$ 2.3223	$ 920.36	$ 1,631.75	$ 85.37	$ -	$ 626.02	$ 711.39	$ 69.36	$ 22.20	$ 619.83
Cox, Tony & Amy L	53-09-01-211-023.000-015		1A	N	$ 118,400	$ 73,690	$ 44,710	$ 1.4670	$ 2.3223	$ 632.52	$ 1,121.42	$ 58.67	$ -	$ 430.23	$ 488.90	$ -	$ -	$ 488.90
Crandall, Ruth Ann	53-09-01-209-067.000-015		1A	N	$ 112,000	$ 71,450	$ 40,550	$ 1.4670	$ 2.3223	$ 573.68	$ 1,017.09	$ 53.21	$ -	$ 390.20	$ 443.41	$ 69.36	$ 14.76	$ 359.29
Creek, Donald E & Sandra M	53-09-12-201-016.000-015		1A	N	$ 130,000	$ 74,365	$ 55,635	$ 1.4670	$ 2.3223	$ 787.66	$ 1,396.48	$ 73.06	$ -	$ 535.76	$ 608.82	$ 69.36	$ 22.20	$ 517.26
Crenshaw, Cidella R	53-09-02-200-011.000-015	1586	1A	N	$ 165,700	$ 90,245	$ 75,455	$ 1.4670	$ 2.3223	$ 1,067.48	$ 1,892.60	$ 99.01	$ -	$ 726.10	$ 825.12	$ 69.36	$ 22.20	$ 733.56
Crespo, William F	53-09-02-400-003.189-015	2309	1A	N	$ 302,700	$ 135,195	$ 167,505	$ 1.4670	$ 2.3223	$ 2,369.72	$ 3,570.90	$ 144.14	$ -	$ 1,057.04	$ 1,201.18	$ 69.36	$ 22.20	$ 1,109.62
Crider, Steven D. & Lana K.	53-09-01-209-032.000-015		1A	N	$ 165,900	$ 102,795	$ 63,105	$ 1.4670	$ 2.3223	$ 892.76	$ 1,582.84	$ 82.81	$ -	$ 607.27	$ 690.08	$ 69.36	$ 14.76	$ 605.96
Crockett, Samuel Gene & Rosemary	53-09-02-101-019.000-015		1A	N	$ 157,100	$ 99,540	$ 57,560	$ 1.4670	$ 2.3223	$ 814.32	$ 1,443.73	$ 75.53	$ -	$ 553.88	$ 629.41	$ 69.36	$ 22.20	$ 537.85
Ajab, Mohamed S	53-09-02-300-050.000-015	1932	1A	N	$ 171,900	$ 92,415	$ 79,485	$ 1.4670	$ 2.3223	$ 1,124.48	$ 1,993.66	$ 104.30	$ -	$ 764.88	$ 869.18	$ 69.36	$ 22.20	$ 777.62
Crouch, Greggory L	53-09-02-300-057.000-015	1756	1A	N	$ 165,000	$ 90,000	$ 75,000	$ 1.4670	$ 2.3223	$ 1,061.04	$ 1,881.18	$ 98.42	$ -	$ 721.72	$ 820.14	$ 69.36	$ 22.20	$ 728.58
Crouch, Jeanelle E	53-09-01-302-022.000-015		1A	N	$ 96,400	$ 65,990	$ 30,410	$ 1.4670	$ 2.3223	$ 430.20	$ 762.75	$ 39.91	$ -	$ 292.64	$ 332.55	$ 69.36	$ 14.76	$ 248.43
Crouch, Lula Mae	53-09-01-213-027.000-015		1A	N	$ 115,700	$ 72,745	$ 42,955	$ 1.4670	$ 2.3223	$ 607.68	$ 1,077.42	$ 56.37	$ -	$ 413.37	$ 469.74	$ 69.36	$ 14.76	$ 385.62
Crow, Russell Dean & Shipley-crow , Lynn	53-09-12-201-036.000-015		1A	N	$ 198,000	$ 96,720	$ 101,280	$ 1.4670	$ 2.3223	$ 1,438.48	$ 2,441.53	$ 120.37	$ -	$ 882.68	$ 1,003.05	$ 69.36	$ 22.20	$ 911.49
McGarvey, Michelle	53-09-02-200-004.000-015		1A	N	$ 153,900	$ 95,595	$ 58,305	$ 1.4670	$ 2.3223	$ 824.84	$ 1,462.44	$ 76.51	$ -	$ 561.09	$ 637.60	$ 69.36	$ 22.20	$ 546.04
McPheeters, James	53-09-01-304-009.000-015		1A	N	$ 99,500	$ 67,075	$ 32,425	$ 1.4670	$ 2.3223	$ 458.72	$ 813.30	$ 42.55	$ -	$ 312.03	$ 354.58	$ -	$ -	$ 354.58
Cruz, Carlos Antonio & Leticia Arizmendi Sanchez	53-01-63-041-175.000-015	2331	1A	N	$ 147,900	$ 84,015	$ 63,885	$ 1.4670	$ 2.3223	$ 903.80	$ 1,602.38	$ 83.83	$ -	$ 614.75	$ 698.58	$ 69.36	$ 22.20	$ 607.02
Cuadra, Ignacio Jr & Melissa	53-09-02-300-009.000-015	1809	1A	N	$ 161,000	$ 88,600	$ 72,400	$ 1.4670	$ 2.3223	$ 1,024.26	$ 1,815.97	$ 95.00	$ -	$ 696.70	$ 791.71	$ 69.36	$ 22.20	$ 700.15
Culbertson, Shawn D	53-01-63-041-180.000-015	2331	1A	N	$ 162,400	$ 86,090	$ 76,310	$ 1.4670	$ 2.3223	$ 1,079.56	$ 1,901.18	$ 98.59	$ -	$ 723.03	$ 821.62	$ 69.36	$ 22.20	$ 730.06
Cullison, Jacqueline L	53-09-01-202-011.000-015		1A	N	$ 109,600	$ 70,610	$ 38,990	$ 1.4670	$ 2.3223	$ 551.60	$ 977.96	$ 51.16	$ -	$ 375.19	$ 426.36	$ 69.36	$ 14.76	$ 342.24
Cunningham, Pamela	53-01-63-041-121.000-015	2331	1A	N	$ 164,100	$ 89,685	$ 74,415	$ 1.4670	$ 2.3223	$ 1,052.76	$ 1,866.50	$ 97.65	$ -	$ 716.09	$ 813.74	$ 69.36	$ 22.20	$ 722.18
Curell, David & Annette	53-09-11-400-006.004-015	2373	1A	N	$ 294,000	$ 122,235	$ 171,765	$ 1.4670	$ 2.3223	$ 2,447.72	$ 3,909.93	$ 175.47	$ -	$ 1,286.75	$ 1,462.21	$ 69.36	$ 22.20	$ 1,370.65
Curtis, Dwight T & Cleta	53-09-01-212-017.000-015		1A	N	$ 126,500	$ 73,525	$ 52,975	$ 1.4670	$ 2.3223	$ 749.44	$ 1,328.73	$ 69.51	$ -	$ 509.78	$ 579.29	$ 69.36	$ 14.76	$ 495.17
Dalkilic, Mehmet M	53-09-02-400-009.165-015	2309	1A	N	$ 332,400	$ 148,590	$ 183,810	$ 1.4670	$ 2.3223	$ 2,600.40	$ 3,921.13	$ 158.49	$ -	$ 1,162.24	$ 1,320.73	$ 69.36	$ 22.20	$ 1,229.17
Dallas, Sheri A. & Rhett Matthew	53-09-11-102-019.000-015	1744	1A	N	$ 201,800	$ 102,880	$ 98,920	$ 1.4670	$ 2.3223	$ 1,399.44	$ 2,366.85	$ 116.09	$ -	$ 851.32	$ 967.41	$ -	$ -	$ 967.41
Dang, Joseph & Dang, Myvan	53-01-63-039-301.000-015	2130	1A	N	$ 15,500	$ -	$ 15,500	$ 1.4670	$ 2.3223	$ 227.38	$ 403.14	$ 21.09	$ -	$ 154.67	$ 175.76	$ -	$ -	$ 175.76
MnM LLC	53-01-63-039-309.000-015	2121	1A	N	$ 17,800	$ -	$ 17,800	$ 1.4670	$ 2.3223	$ 261.12	$ 462.97	$ 24.22	$ -	$ 177.62	$ 201.85	$ -	$ -	$ 201.85
MnM LLC	53-01-63-039-310.000-015	2121	1A	N	$ 21,000	$ -	$ 21,000	$ 1.4670	$ 2.3223	$ 308.08	$ 546.20	$ 28.57	$ -	$ 209.54	$ 238.12	$ -	$ -	$ 238.12
MnM LLC	53-01-63-039-311.000-015	2121	1A	N	$ 23,600	$ -	$ 23,600	$ 1.4670	$ 2.3223	$ 346.20	$ 613.82	$ 32.11	$ -	$ 235.50	$ 267.62	$ -	$ -	$ 267.62
Daniel, Martha I	53-09-02-100-027.000-015		1A	Y	$ 179,100	$ 74,245	$ 104,855	$ 1.4670	$ 2.3223	$ 1,169.74	$ 1,169.74	$ -	$ -	$ -	$ -	$ -	$ -	$ -
Daniel, Nancy L	53-01-63-041-110.000-015	2331	1A	N	$ 156,000	$ 86,850	$ 69,150	$ 1.4670	$ 2.3223	$ 978.28	$ 1,734.45	$ 90.74	$ -	$ 665.43	$ 756.17	$ 69.36	$ 22.20	$ 664.61
Daniels, Jerry LIFE EST: DANIELS, ROBERT L & BARBARA J	53-09-01-209-039.000-015		1A	N	$ 126,400	$ 113,755	$ 12,645	$ 1.4670	$ 2.3223	$ 178.88	$ 317.16	$ 16.59	$ -	$ 121.69	$ 138.28	$ 69.36	$ 14.76	$ 54.16
Danns, Dionne A	53-01-63-039-283.000-015	2121	1A	N	$ 202,800	$ 103,230	$ 99,570	$ 1.4670	$ 2.3223	$ 1,408.64	$ 2,378.75	$ 116.41	$ -	$ 853.70	$ 970.11	$ 69.36	$ 22.20	$ 878.55
Dart, Phillip E & Judy A	53-09-02-100-004.009-015	2309	1A	N	$ 296,500	$ 133,025	$ 163,475	$ 1.4670	$ 2.3223	$ 2,312.72	$ 3,497.12	$ 142.13	$ -	$ 1,042.27	$ 1,184.40	$ 69.36	$ 22.20	$ 1,092.84
Davis, Bruce O	53-09-02-101-003.000-015		1A	N	$ 200,900	$ 102,565	$ 98,335	$ 1.4670	$ 2.3223	$ 1,391.16	$ 2,356.14	$ 115.80	$ -	$ 849.18	$ 964.98	$ 69.36	$ 22.20	$ 873.42
Davis, Donald F Sr & Rosemary W	53-09-01-209-024.000-015		1A	N	$ 160,600	$ 85,460	$ 75,140	$ 1.4670	$ 2.3223	$ 1,063.00	$ 1,879.76	$ 98.01	$ -	$ 718.75	$ 816.76	$ 69.36	$ 14.76	$ 732.64
Day, Mary Jo	53-01-63-041-106.000-015	2331	1A	N	$ 156,000	$ 99,330	$ 56,670	$ 1.4670	$ 2.3223	$ 489.56	$ 499.35	$ 1.17	$ -	$ 8.62	$ 9.79	$ 69.36	$ 22.20	$ (81.77)
Deckard, Douglas K & Cindi M	53-09-02-200-055.000-015	1510	1A	N	$ 159,200	$ 84,970	$ 74,230	$ 1.4670	$ 2.3223	$ 1,050.14	$ 1,861.87	$ 97.41	$ -	$ 714.32	$ 811.73	$ -	$ -	$ 811.73
Deckard, Joseph P Revocable Trust & Deckard, Betty L Revocable Trust & Deckard,	53-09-01-212-009.000-015		1A	N	$ 145,400	$ 95,270	$ 50,130	$ 1.4670	$ 2.3223	$ 709.20	$ 1,257.39	$ 65.78	$ -	$ 482.40	$ 548.19	$ 69.36	$ 14.76	$ 464.07
Deckard, Rena L	53-09-02-300-017.000-015	2011	1A	N	$ 132,400	$ 78,590	$ 53,810	$ 1.4670	$ 2.3223	$ 761.26	$ 1,349.68	$ 70.61	$ -	$ 517.81	$ 588.42	$ 69.36	$ 22.20	$ 496.86
Degener, Kyle G & Courtney M	53-09-02-400-009.154-015	2309	1A	N	$ 378,100	$ 164,585	$ 213,515	$ 1.4670	$ 2.3223	$ 3,020.64	$ 4,465.01	$ 173.32	$ -	$ 1,271.04	$ 1,444.37	$ 69.36	$ 22.20	$ 1,352.81
Delancy, Mary E	53-09-01-212-035.000-015		1A	N	$ 128,400	$ 77,190	$ 51,210	$ 1.4670	$ 2.3223	$ 724.48	$ 1,284.47	$ 67.20	$ -	$ 492.79	$ 559.99	$ 69.36	$ 14.76	$ 475.87
Dell, Paul A & Carol Ann	53-09-02-200-109.000-015	1603	1A	N	$ 157,700	$ 82,615	$ 75,085	$ 1.4670	$ 2.3223	$ 1,067.88	$ 1,893.31	$ 99.05	$ -	$ 726.38	$ 825.43	$ 69.36	$ 22.20	$ 733.87

©2021 [Reedy Financial Group, P.C.] All rights reserved.

City of Bloomington

Area #1A: South-West Annexation Area - Tax Impacts Analysis

Reedy Financial Group P.C.
Real Experience. Real Solutions.

Note (1): This section shoes the inc/(dec) in tax bills due to differences between township fire protection rates and the Monroe Fire Protection District fire rate

Owner Name	Parcel #	Waiver	Annexation Area	AG	2019 Pay 2020 Gross AV	2019 Pay 2020 Deductions /Exemptions	2019 Pay 2020 NAV	Pre-Annex 2019 Pay 2020 Prop Tax Rate	Post-Annex Prop Tax Rate	Pre-Annex Tax Bill	Post-Annex Tax Bill	Net Tax Bill Increase Due Solely to AV Growth (12% - 4-Year Total)	Net Tax Bill Increase Due to Difference Between Fire Rates (1)	Net Tax Bill Increase Due to Annexation	Total Post-Annexation Net Tax Bill Increase	Benefit 1 Yearly Sewer Bill Savings (@ 4000 Gal/Month)	Benefit 2 Yearly Fire Protection (Water Surcharge) Savings	Post-Annex Tax Bill Inc/(Dec) Net of Benefits
DeLong, Mark	53-09-02-200-136.000-015	1603	1A	N	$ 147,300	$ 83,805	$ 63,495	$ 1.4670	$ 2.3223	$ 898.28	$ 1,592.59	$ 83.32	$ -	$ 610.99	$ 694.31	$ 69.36	$ 22.20	$ 602.75
Delp, Dana A & Jacqueline S	53-09-02-200-175.000-015		1A	N	$ 176,000	$ 93,850	$ 82,150	$ 1.4670	$ 2.3223	$ 1,162.20	$ 2,059.80	$ 107.71	$ -	$ 789.89	$ 897.60	$ 69.36	$ 22.20	$ 806.04
DeMoss, Brenton P & Garrison Bryan	53-09-02-200-028.000-015	1603	1A	N	$ 186,200	$ 97,420	$ 88,780	$ 1.4670	$ 2.3223	$ 1,255.98	$ 2,181.19	$ 111.03	$ -	$ 814.19	$ 925.21	$ 69.36	$ 22.20	$ 833.65
Denney, Steven M & Amysue S	53-09-12-201-011.000-015		1A	N	$ 123,000	$ 72,300	$ 50,700	$ 1.4670	$ 2.3223	$ 717.26	$ 1,271.67	$ 66.53	$ -	$ 487.88	$ 554.41	$ 69.36	$ 22.20	$ 462.85
Deremiah, Ronald J & Kathy L	53-09-02-400-003.118-015	2309	1A	N	$ 265,500	$ 122,175	$ 143,325	$ 1.4670	$ 2.3223	$ 2,027.64	$ 3,128.18	$ 132.07	$ -	$ 968.48	$ 1,100.54	$ 69.36	$ 22.20	$ 1,008.98
Dewar, Valerie J	53-09-01-210-001.000-015		1A	N	$ 135,000	$ -	$ 135,000	$ 1.4670	$ 2.3223	$ 1,980.44	$ 3,169.61	$ 142.70	$ -	$ 1,046.47	$ 1,189.17	$ 69.36	$ 14.76	$ 1,105.05
Dicks, Norman F & Sater, Suzan E	53-09-02-200-113.000-015	1603	1A	N	$ 159,000	$ 100,380	$ 58,620	$ 1.4670	$ 2.3223	$ 409.00	$ 417.18	$ 0.98	$ -	$ 7.20	$ 8.18	$ 69.36	$ 22.20	$ (83.38)
Dicristo, Ciro & Dorothy M	53-09-01-212-037.000-015		1A	N	$ 164,800	$ 86,930	$ 77,870	$ 1.4670	$ 2.3223	$ 1,101.64	$ 1,929.75	$ 99.37	$ -	$ 728.73	$ 828.11	$ 69.36	$ 14.76	$ 743.99
D & Z Quality Properties LLC	53-09-01-301-003.000-015	1267	1A	N	$ 141,900	$ -	$ 141,900	$ 1.4670	$ 2.3223	$ 2,081.68	$ 3,331.61	$ 149.99	$ -	$ 1,099.94	$ 1,249.93	$ -	$ -	$ 1,249.93
Rodriguez, Sarah E	53-09-11-102-021.000-015	2189	1A	N	$ 208,800	$ 130,290	$ 78,510	$ 1.4670	$ 2.3223	$ 1,110.68	$ 1,969.20	$ 103.02	$ -	$ 755.50	$ 858.52	$ 69.36	$ 22.20	$ 766.96
Dodds, Lana J	53-09-01-209-068.000-015		1A	N	$ 126,500	$ 76,525	$ 49,975	$ 1.4670	$ 2.3223	$ 707.00	$ 1,253.49	$ 65.58	$ -	$ 480.91	$ 546.49	$ 69.36	$ 22.20	$ 454.93
Sanders, Hunter Joseph & Davis, Colte	53-09-02-200-160.000-015		1A	N	$ 150,700	$ 84,995	$ 65,705	$ 1.4670	$ 2.3223	$ 929.54	$ 1,648.05	$ 86.22	$ -	$ 632.29	$ 718.51	$ -	$ -	$ 718.51
Dominguez, Diana L & Angel	53-09-02-202-016.000-015		1A	N	$ 158,300	$ 87,655	$ 70,645	$ 1.4670	$ 2.3223	$ 999.42	$ 1,771.92	$ 92.70	$ -	$ 679.80	$ 772.50	$ 69.36	$ 22.20	$ 680.94
Donnelly, Kathleen M	53-09-01-211-003.000-015	1781	1A	N	$ 105,600	$ 69,210	$ 36,390	$ 1.4670	$ 2.3223	$ 514.80	$ 912.74	$ 47.75	$ -	$ 350.19	$ 397.94	$ 69.36	$ 22.20	$ 306.38
Labis, Kiley J	53-09-02-300-060.000-015	1816	1A	N	$ 172,500	$ 92,625	$ 79,875	$ 1.4670	$ 2.3223	$ 1,130.00	$ 2,003.45	$ 104.81	$ -	$ 768.64	$ 873.45	$ 69.36	$ 22.20	$ 781.89
Harris, Walter Braxton & Sydney E	53-09-02-200-182.000-015	2309	1A	N	$ 218,400	$ 108,690	$ 109,710	$ 1.4670	$ 2.3223	$ 1,552.08	$ 2,564.41	$ 121.48	$ -	$ 890.85	$ 1,012.33	$ 69.36	$ 22.20	$ 920.77
Dougan, Susan J	53-09-01-209-062.000-015		1A	N	$ 149,500	$ 84,575	$ 64,925	$ 1.4670	$ 2.3223	$ 918.50	$ 1,628.46	$ 85.20	$ -	$ 624.77	$ 709.96	$ 69.36	$ 22.20	$ 618.40
Downard, Jesse J & Dedra A Cole	53-09-02-400-009.140-015	2309	1A	N	$ 333,100	$ 173,795	$ 159,305	$ 1.4670	$ 2.3223	$ 2,253.72	$ 3,902.54	$ 197.86	$ -	$ 1,450.96	$ 1,648.82	$ 69.36	$ 22.20	$ 1,557.26
Doig, Michael & Wendy	53-09-02-400-009.148-015	2309	1A	N	$ 265,800	$ 125,280	$ 140,520	$ 1.4670	$ 2.3223	$ 1,987.96	$ 3,128.52	$ 136.87	$ -	$ 1,003.69	$ 1,140.56	$ 69.36	$ 22.20	$ 1,049.00
Brucker, Gabriel B & Courtney	53-09-02-400-009.145-015	2309	1A	N	$ 356,900	$ 157,165	$ 199,735	$ 1.4670	$ 2.3223	$ 2,825.68	$ 4,212.71	$ 166.44	$ -	$ 1,220.58	$ 1,387.03	$ 69.36	$ 22.20	$ 1,295.47
Druding, Ronald K & Jennifer L	53-09-01-211-028.000-015		1A	N	$ 122,300	$ -	$ 122,300	$ 1.4670	$ 2.3223	$ 1,794.14	$ 2,871.43	$ 129.27	$ -	$ 948.01	$ 1,077.29	$ 69.36	$ 14.76	$ 993.17
Druding, Ronald K & Jennifer L	53-09-01-213-013.000-015		1A	N	$ 117,400	$ -	$ 117,400	$ 1.4670	$ 2.3223	$ 1,722.26	$ 2,761.44	$ 124.70	$ -	$ 914.48	$ 1,039.18	$ 69.36	$ 14.76	$ 955.06
Elliott, Darla S & Tony W Elliott	53-09-01-213-039.000-015		1A	N	$ 119,200	$ 73,795	$ 45,405	$ 1.4670	$ 2.3223	$ 642.36	$ 1,138.87	$ 59.58	$ -	$ 436.93	$ 496.51	$ 69.36	$ 14.76	$ 412.39
Covarrubias, Rocio Del Carmen Chavez	53-09-02-100-004.028-015	2309	1A	N	$ 290,600	$ 133,960	$ 156,640	$ 1.4670	$ 2.3223	$ 2,216.00	$ 3,423.67	$ 144.92	$ -	$ 1,062.75	$ 1,207.67	$ 69.36	$ 22.20	$ 1,116.11
Dunbar, James E. & Barbara J.	53-09-02-101-007.000-015		1A	N	$ 161,200	$ 88,635	$ 72,565	$ 1.4670	$ 2.3223	$ 1,026.60	$ 1,820.10	$ 95.22	$ -	$ 698.28	$ 793.50	$ 69.36	$ 22.20	$ 701.94
Dunbar, James E. & Barbara J.	53-09-12-200-003.000-015		1A	N	$ 79,500	$ -	$ 79,500	$ 1.4670	$ 2.3223	$ 1,166.28	$ 1,901.47	$ 88.22	$ -	$ 646.97	$ 735.19	$ 69.36	$ 14.76	$ 651.07
Seit, Riza	53-09-02-100-004.038-015	2309	1A	N	$ 309,900	$ 165,675	$ 144,225	$ 1.4670	$ 2.3223	$ 2,040.36	$ 3,617.49	$ 189.26	$ -	$ 1,387.87	$ 1,577.13	$ 69.36	$ 22.20	$ 1,485.57
Dunn, Clifford R & Melissa R Johnson	53-09-02-100-003.108-015	2309	1A	N	$ 343,400	$ 152,440	$ 190,960	$ 1.4670	$ 2.3223	$ 2,701.54	$ 4,052.04	$ 162.06	$ -	$ 1,188.44	$ 1,350.50	$ 69.36	$ 22.20	$ 1,258.94
Dunn, Kenneth L & Karla R	53-09-01-209-075.000-015		1A	N	$ 190,900	$ 99,065	$ 91,835	$ 1.4670	$ 2.3223	$ 1,299.20	$ 2,237.13	$ 112.55	$ -	$ 825.38	$ 937.93	$ 69.36	$ 14.76	$ 853.81
Durnal, Robert J. & Phyllis A.	53-09-01-212-031.000-015		1A	N	$ 166,900	$ 99,690	$ 67,210	$ 1.4670	$ 2.3223	$ 950.84	$ 969.86	$ 2.28	$ -	$ 16.73	$ 19.02	$ 69.36	$ 22.20	$ (72.54)
Dutton, Carol J Trust	53-09-12-201-030.000-015		1A	N	$ 172,600	$ 102,140	$ 70,460	$ 1.4670	$ 2.3223	$ 996.80	$ 1,016.74	$ 2.39	$ -	$ 17.54	$ 19.94	$ 69.36	$ 14.76	$ (64.18)
Duvall, Connie D & Lowe , Donna E	53-09-02-200-119.000-015	1510	1A	N	$ 152,800	$ 85,730	$ 67,070	$ 1.4670	$ 2.3223	$ 948.84	$ 1,682.26	$ 88.01	$ -	$ 645.41	$ 733.42	$ -	$ -	$ 733.42
Dye, Debra K	53-09-12-201-037.000-015		1A	N	$ 132,900	$ 75,765	$ 57,135	$ 1.4670	$ 2.3223	$ 808.30	$ 1,433.08	$ 74.97	$ -	$ 549.80	$ 624.78	$ 69.36	$ 22.20	$ 533.22
Dye, Edward R & Dye,Thomas J	53-09-12-201-045.000-015		1A	N	$ 129,200	$ -	$ 129,200	$ 1.4670	$ 2.3223	$ 1,895.36	$ 3,033.43	$ 136.57	$ -	$ 1,001.50	$ 1,138.07	$ 69.36	$ 22.20	$ 1,046.51
Dye, Michael	53-09-02-200-044.000-015		1A	N	$ 148,000	$ 84,050	$ 63,950	$ 1.4670	$ 2.3223	$ 904.72	$ 1,604.01	$ 83.91	$ -	$ 615.37	$ 699.29	$ 69.36	$ 22.20	$ 607.73
Easton, Tamara	53-09-02-300-084.000-015	2037	1A	N	$ 216,500	$ 98,865	$ 117,635	$ 1.4670	$ 2.3223	$ 1,673.40	$ 2,793.34	$ 134.39	$ -	$ 985.54	$ 1,119.94	$ 69.36	$ 22.20	$ 1,028.38
Easton, Tamara M.	53-09-01-300-004.000-015		1A	N	$ 190,800	$ 3,000	$ 187,800	$ 1.4670	$ 2.3223	$ 2,755.04	$ 4,690.44	$ 232.25	$ -	$ 1,703.15	$ 1,935.40	$ -	$ -	$ 1,935.40
Edie, Wayne P & Norma J	53-09-01-209-040.000-015		1A	N	$ 157,100	$ 87,235	$ 69,865	$ 1.4670	$ 2.3223	$ 988.40	$ 1,752.38	$ 91.68	$ -	$ 672.30	$ 763.98	$ 69.36	$ 22.20	$ 672.42
Bergonzi, Joelene Ann; Gross, David Ray	53-09-02-300-042.000-015	1817	1A	N	$ 160,200	$ 88,320	$ 71,880	$ 1.4670	$ 2.3223	$ 1,016.90	$ 1,802.93	$ 94.32	$ -	$ 691.71	$ 786.03	$ 69.36	$ 22.20	$ 694.47
Bogart, Benjamin and Terri P.	53-09-01-213-006.000-015		1A	N	$ 158,900	$ 87,865	$ 71,035	$ 1.4670	$ 2.3223	$ 1,004.94	$ 1,781.72	$ 93.21	$ -	$ 683.56	$ 776.78	$ -	$ -	$ 776.78
Culver, Lyn R & Linda J	53-09-01-213-001.000-015		1A	N	$ 123,100	$ 75,335	$ 47,765	$ 1.4670	$ 2.3223	$ 675.74	$ 1,198.07	$ 62.68	$ -	$ 459.65	$ 522.33	$ 69.36	$ 14.76	$ 438.21
Edwards, Zachary & Erin	53-09-02-100-004.041-015	2309	1A	N	$ 339,000	$ 150,900	$ 188,100	$ 1.4670	$ 2.3223	$ 2,661.08	$ 3,999.68	$ 160.63	$ -	$ 1,177.97	$ 1,338.60	$ 69.36	$ 22.20	$ 1,247.04
Egan, Victoria D	53-09-02-200-066.000-015	1603	1A	N	$ 190,300	$ 98,855	$ 91,445	$ 1.4670	$ 2.3223	$ 1,293.68	$ 2,229.99	$ 112.36	$ -	$ 823.95	$ 936.31	$ 69.36	$ 22.20	$ 844.75
Nowacky, Elliott Carson	53-09-02-400-009.174-015	2309	1A	N	$ 313,400	$ 141,940	$ 171,460	$ 1.4670	$ 2.3223	$ 2,425.68	$ 3,695.01	$ 152.32	$ -	$ 1,117.01	$ 1,269.33	$ 69.36	$ 22.20	$ 1,177.77
Vanarsdale, Bryan C & Allison	53-09-01-211-042.000-015	1792	1A	N	$ 109,600	$ 70,610	$ 38,990	$ 1.4670	$ 2.3223	$ 551.60	$ 977.96	$ 51.16	$ -	$ 375.19	$ 426.36	$ 69.36	$ 14.76	$ 342.24
Elliott, Luther V & Bessie L	53-09-01-211-020.000-015		1A	N	$ 150,700	$ 83,945	$ 66,755	$ 1.4670	$ 2.3223	$ 944.40	$ 1,674.38	$ 87.60	$ -	$ 642.39	$ 729.98	$ 69.36	$ 14.76	$ 645.86
Elliott, Tommy E	53-09-02-200-126.000-015	1850	1A	N	$ 164,600	$ 89,860	$ 74,740	$ 1.4670	$ 2.3223	$ 1,057.36	$ 1,874.65	$ 98.08	$ -	$ 719.22	$ 817.29	$ 69.36	$ 22.20	$ 725.73
Elliott-Felton, Julia F	53-01-63-039-280.000-015	2121	1A	N	$ 201,500	$ 102,600	$ 98,900	$ 1.4670	$ 2.3223	$ 1,399.16	$ 2,357.87	$ 115.05	$ -	$ 843.66	$ 958.71	$ 69.36	$ 22.20	$ 867.15
English, Don William Sr & Donna G	53-09-02-300-030.000-015	1803	1A	N	$ 166,800	$ 90,630	$ 76,170	$ 1.4670	$ 2.3223	$ 1,077.60	$ 1,910.52	$ 99.95	$ -	$ 732.97	$ 832.92	$ 69.36	$ 22.20	$ 741.36
Beck, Christopher D & Sarah P	53-09-11-102-029.000-015		1A	N	$ 244,400	$ 117,720	$ 126,680	$ 1.4670	$ 2.3223	$ 1,792.16	$ 2,871.67	$ 129.54	$ -	$ 949.97	$ 1,079.51	$ -	$ -	$ 1,079.51
Ernest, Nathan Ryan	53-09-02-200-125.000-015	1603	1A	N	$ 185,600	$ 97,210	$ 88,390	$ 1.4670	$ 2.3223	$ 1,250.48	$ 2,174.05	$ 110.83	$ -	$ 812.75	$ 923.57	$ 69.36	$ 22.20	$ 832.01
Escue, Charles E & Ochmaa D	53-09-02-200-080.000-015	1603	1A	N	$ 191,000	$ 99,100	$ 91,900	$ 1.4670	$ 2.3223	$ 1,300.12	$ 2,238.32	$ 112.58	$ -	$ 825.62	$ 938.20	$ 69.36	$ 22.20	$ 846.64

©2021 [Reedy Financial Group, P.C.] All rights reserved.

City of Bloomington

Area #1A: South-West Annexation Area - Tax Impacts Analysis

Reedy Financial Group P.C.
Real Experience. Real Solutions.

Note (1): This section shoes the inc/(dec) in tax bills due to differences between township fire protection rates and the Monroe Fire Protection District fire rate

Owner Name	Parcel #	Waiver	Annexation Area	AG	2019 Pay 2020 Gross AV	2019 Pay 2020 Deductions /Exemptions	2019 Pay 2020 NAV	Pre-Annex 2019 Pay 2020 Prop Tax Rate	Post-Annex Prop Tax Rate	Pre-Annex Tax Bill	Post-Annex Tax Bill	Net Tax Bill Increase Due Solely to AV Growth (12% - 4-Year Total)	Net Tax Bill Increase Due to Difference Between Fire Rates (1)	Net Tax Bill Increase Due to Annexation	Total Post-Annexation Net Tax Bill Increase	Benefit 1 Yearly Sewer Bill Savings (@ 4000 Gal/Month)	Benefit 2 Yearly Fire Protection (Water Surcharge) Savings	Post-Annex Tax Bill Inc/(Dec) Net of Benefits
Factora, Troy	53-09-02-300-041.000-015	2037	1A	N	$ 255,100	$ 121,430	$ 133,670	$ 1.4670	$ 2.3223	$ 1,891.04	$ 2,997.93	$ 132.83	$ -	$ 974.06	$ 1,106.89	$ 69.36	$ 22.20	$ 1,015.33
Farris, Norma J	53-09-01-209-004.000-015		1A	N	$ 139,600	$ 118,550	$ 21,050	$ 1.4670	$ 2.3223	$ 168.76	$ 527.98	$ 43.11	$ -	$ 316.11	$ 359.22	$ 69.36	$ 14.76	$ 275.10
Fassino, John & Karen	53-09-02-400-009.155-015	2309	1A	N	$ 328,200	$ 144,120	$ 184,080	$ 1.4670	$ 2.3223	$ 2,604.20	$ 3,874.38	$ 152.42	$ -	$ 1,117.76	$ 1,270.18	$ 69.36	$ 22.20	$ 1,178.62
Tradeline Properties LLC	53-09-12-201-026.000-015		1A	N	$ 143,000	$ 82,300	$ 60,700	$ 1.4670	$ 2.3223	$ 858.72	$ 1,522.49	$ 79.65	$ -	$ 584.12	$ 663.77	$ 69.36	$ 14.76	$ 579.65
Fesler, Jonathon B	53-09-11-102-012.000-015	2019	1A	N	$ 210,500	$ 100,150	$ 110,350	$ 1.4670	$ 2.3223	$ 1,568.20	$ 2,628.38	$ 127.22	$ -	$ 932.96	$ 1,060.18	$ -	$ -	$ 1,060.18
Fieldstone Community Assoc Inc	53-09-02-200-190.000-015	1603	1A	N	$ -	$ -	$ -	$ 1.4670	$ 2.3223	$ -	$ -	$ -	$ -	$ -	$ -	$ -	$ -	$ -
Fieldstone Community Assoc Inc	53-09-02-200-191.000-015	1603	1A	N	$ -	$ -	$ -	$ 1.4670	$ 2.3223	$ -	$ -	$ -	$ -	$ -	$ -	$ -	$ -	$ -
Fieldstone Community Assoc Inc	53-09-02-200-128.000-015		1A	N	$ 1,700	$ -	$ 1,700	$ 1.4670	$ 2.3223	$ 24.94	$ 39.91	$ 1.80	$ -	$ 13.18	$ 14.97	$ -	$ -	$ 14.97
Fink, Costanza	53-09-01-303-021.000-015		1A	N	$ 99,000	$ 66,900	$ 32,100	$ 1.4670	$ 2.3223	$ 454.12	$ 805.15	$ 42.12	$ -	$ 308.90	$ 351.03	$ -	$ -	$ 351.03
Fish, Jason A & Angie L	53-09-02-200-027.000-015		1A	N	$ 185,400	$ 96,965	$ 88,435	$ 1.4670	$ 2.3223	$ 1,251.10	$ 2,166.26	$ 109.82	$ -	$ 805.34	$ 915.16	$ -	$ -	$ 915.16
Fisher, Donald C & Kathy J	53-09-01-212-019.000-015		1A	N	$ 131,500	$ 75,275	$ 56,225	$ 1.4670	$ 2.3223	$ 549.20	$ 1,410.25	$ 103.33	$ -	$ 757.72	$ 861.05	$ 69.36	$ 14.76	$ 776.93
Jeffers, Cheryl	53-09-01-213-029.000-015		1A	N	$ 149,100	$ 84,435	$ 64,665	$ 1.4670	$ 2.3223	$ 914.84	$ 1,621.95	$ 84.85	$ -	$ 622.26	$ 707.11	$ 69.36	$ 22.20	$ 615.55
Fisse, Patricia A	53-09-01-303-004.000-015		1A	N	$ 96,700	$ 66,095	$ 30,605	$ 1.4670	$ 2.3223	$ 432.98	$ 767.66	$ 40.16	$ -	$ 294.52	$ 334.68	$ -	$ -	$ 334.68
Fitch, Jonathan M & Mayaflor S	53-09-01-209-042.000-015		1A	N	$ 152,500	$ 82,625	$ 69,875	$ 1.4670	$ 2.3223	$ 988.54	$ 1,752.63	$ 91.69	$ -	$ 672.40	$ 764.09	$ 69.36	$ 14.76	$ 679.97
Fleener, John W & Janet P Trust	53-09-02-200-129.000-015	1603	1A	N	$ 200,100	$ 102,285	$ 97,815	$ 1.4670	$ 2.3223	$ 1,383.80	$ 2,346.62	$ 115.54	$ -	$ 847.28	$ 962.82	$ 69.36	$ 22.20	$ 871.26
Fleener, Mary Jane	53-09-12-300-024.000-015	1785	1A	N	$ 102,600	$ -	$ 102,600	$ 1.4670	$ 2.3223	$ 1,505.14	$ 2,409.66	$ 108.54	$ -	$ 795.98	$ 904.52	$ 69.36	$ 14.76	$ 820.40
Fletcher, William P II & Meghan M	53-09-02-400-003.128-015	2309	1A	N	$ 278,900	$ 129,690	$ 149,210	$ 1.4670	$ 2.3223	$ 2,110.90	$ 3,279.01	$ 140.17	$ -	$ 1,027.94	$ 1,168.11	$ 69.36	$ 22.20	$ 1,076.55
Alexander, Rudolph & Kimberly Braun	53-09-02-400-003.185-015	2309	1A	N	$ 294,600	$ 185,280	$ 109,320	$ 1.4670	$ 2.3223	$ 1,546.56	$ 2,741.98	$ 143.45	$ -	$ 1,051.97	$ 1,195.42	$ -	$ -	$ 1,195.42
Foley, Paul Michael III	53-09-02-400-003.186-015	2309	1A	N	$ 314,100	$ 142,185	$ 171,915	$ 1.4670	$ 2.3223	$ 2,432.12	$ 3,703.34	$ 152.55	$ -	$ 1,118.67	$ 1,271.22	$ 69.36	$ 22.20	$ 1,179.66
Foret Claire Properties LLC	53-09-12-100-018.000-015	1151	1A	N	$ 335,800	$ -	$ 335,800	$ 1.4670	$ 2.3223	$ 4,926.20	$ 8,733.92	$ 456.93	$ -	$ 3,350.79	$ 3,807.72	$ 69.36	$ 14.76	$ 3,723.60
Webb, Peter A & Carolyn A	53-09-01-304-024.000-015		1A	N	$ 102,100	$ 67,985	$ 34,115	$ 1.4670	$ 2.3223	$ 482.64	$ 855.68	$ 44.77	$ -	$ 328.28	$ 373.04	$ -	$ -	$ 373.04
Fox, David K & Amy A	53-09-02-100-004.011-015	2309	1A	N	$ 267,900	$ 126,015	$ 141,885	$ 1.4670	$ 2.3223	$ 2,007.28	$ 3,153.51	$ 137.55	$ -	$ 1,008.68	$ 1,146.23	$ 69.36	$ 22.20	$ 1,054.67
Fox, Fraya J	53-09-12-201-042.000-015		1A	N	$ 162,100	$ 88,950	$ 73,150	$ 1.4670	$ 2.3223	$ 1,034.86	$ 1,834.76	$ 95.99	$ -	$ 703.92	$ 799.90	$ 69.36	$ 14.76	$ 715.78
Fox, Jennifer J	53-09-02-202-009.000-015		1A	N	$ 157,900	$ 87,515	$ 70,385	$ 1.4670	$ 2.3223	$ 995.76	$ 1,765.42	$ 92.36	$ -	$ 677.30	$ 769.66	$ 69.36	$ 22.20	$ 678.10
Johnson, Reid Cole	53-09-01-209-009.000-015		1A	N	$ 141,700	$ 81,845	$ 59,855	$ 1.4670	$ 2.3223	$ 846.78	$ 1,501.32	$ 78.54	$ -	$ 575.99	$ 654.54	$ 69.36	$ 14.76	$ 570.42
Welch, Wendy E	53-09-01-302-012.000-015		1A	N	$ 1,800	$ -	$ 1,800	$ 1.4670	$ 2.3223	$ 26.40	$ 46.82	$ 2.45	$ -	$ 17.97	$ 20.42	$ -	$ -	$ 20.42
Franklin, Thomas R & Joyce D Revocable Trust	53-09-01-211-039.000-015		1A	N	$ 135,500	$ 76,675	$ 58,825	$ 1.4670	$ 2.3223	$ 832.20	$ 1,475.46	$ 77.19	$ -	$ 566.07	$ 643.26	$ 69.36	$ 14.76	$ 559.14
Freeman, Connor & Rubycz, Adriana	53-09-02-400-003.114-015	2309	1A	N	$ 312,400	$ 141,065	$ 171,335	$ 1.4670	$ 2.3223	$ 2,423.90	$ 3,666.87	$ 149.16	$ -	$ 1,093.82	$ 1,242.97	$ 69.36	$ 22.20	$ 1,151.41
Freeman, Dirk R & Christine D Trust	53-09-12-201-028.000-015		1A	N	$ 154,600	$ 83,360	$ 71,240	$ 1.4670	$ 2.3223	$ 1,007.84	$ 1,786.86	$ 93.48	$ -	$ 685.54	$ 779.02	$ 69.36	$ 14.76	$ 694.90
Freeman, George A. & Jane O.p.	53-09-01-213-007.000-015		1A	N	$ 114,700	$ 69,395	$ 45,305	$ 1.4670	$ 2.3223	$ 640.92	$ 1,136.36	$ 59.45	$ -	$ 435.99	$ 495.44	$ 69.36	$ 22.20	$ 403.88
Freeman, James R & Croy, Samantha	53-09-02-400-009.181-015	2309	1A	N	$ 264,300	$ 124,755	$ 139,545	$ 1.4670	$ 2.3223	$ 1,974.16	$ 3,110.67	$ 136.38	$ -	$ 1,000.13	$ 1,136.51	$ 69.36	$ 22.20	$ 1,044.95
Freeman, Keith A & Kristina A	53-09-12-201-012.000-015		1A	N	$ 137,700	$ 80,445	$ 57,255	$ 1.4670	$ 2.3223	$ 810.00	$ 1,436.09	$ 75.13	$ -	$ 550.96	$ 626.09	$ 69.36	$ 14.76	$ 541.97
Fuller, Thurman E	53-09-02-100-017.000-015		1A	N	$ 116,100	$ 72,710	$ 43,390	$ 1.4670	$ 2.3223	$ 613.84	$ 1,088.32	$ 56.94	$ -	$ 417.54	$ 474.48	$ 69.36	$ 22.20	$ 382.92
Funkhouser, Donald Gene; Funkhouser , Roger G &	53-09-11-400-009.000-015		1A	N	$ 145,000	$ -	$ 145,000	$ 1.4670	$ 2.3223	$ 2,127.16	$ 3,430.71	$ 156.43	$ -	$ 1,147.12	$ 1,303.55	$ 69.36	$ 37.08	$ 1,197.11
Gage, Brian K	53-09-12-201-014.000-015		1A	N	$ 108,000	$ 67,015	$ 40,985	$ 1.4670	$ 2.3223	$ 579.88	$ 1,028.08	$ 53.78	$ -	$ 394.42	$ 448.20	$ 69.36	$ 22.20	$ 356.64
Gernand, John T & Jennifer M	53-09-02-100-004.032-015	2309	1A	N	$ 368,400	$ 161,190	$ 207,210	$ 1.4670	$ 2.3223	$ 2,931.44	$ 4,349.57	$ 170.18	$ -	$ 1,247.95	$ 1,418.13	$ -	$ -	$ 1,418.13
Crum, Benjamin W & Michal L	53-09-11-103-009.000-015	2110	1A	N	$ 212,100	$ 105,785	$ 106,315	$ 1.4670	$ 2.3223	$ 1,504.04	$ 2,467.79	$ 115.65	$ -	$ 848.10	$ 963.75	$ -	$ -	$ 963.75
Genda, Candace	53-09-02-200-090.000-015	1603	1A	N	$ 158,800	$ 87,830	$ 70,970	$ 1.4670	$ 2.3223	$ 1,004.02	$ 1,780.08	$ 93.13	$ -	$ 682.93	$ 776.06	$ 69.36	$ 22.20	$ 684.50
Gentry Services LLC	53-09-02-200-106.000-015		1A	N	$ 7,400	$ -	$ 7,400	$ 1.4670	$ 2.3223	$ 108.56	$ 192.47	$ 10.07	$ -	$ 73.84	$ 83.91	$ -	$ -	$ 83.91
Gentry Services LLC	53-09-02-200-178.000-015		1A	N	$ 30,000	$ -	$ 30,000	$ 1.4670	$ 2.3223	$ 440.10	$ 780.28	$ 40.82	$ -	$ 299.36	$ 340.18	$ 69.36	$ 22.20	$ 248.62
Gentry Services LLC	53-09-02-200-189.000-015		1A	N	$ 75,100	$ -	$ 75,100	$ 1.4670	$ 2.3223	$ 1,101.72	$ 1,953.30	$ 102.19	$ -	$ 749.39	$ 851.58	$ -	$ -	$ 851.58
Gentry Services LLC	53-09-02-300-093.000-015		1A	Y	$ 700	$ -	$ 700	$ 1.4670	$ 2.3223	$ 10.27	$ 10.27	$ -	$ -	$ -	$ -	$ -	$ -	$ -
Gentry, Edward	53-09-02-300-040.000-015	2009	1A	N	$ 157,300	$ 87,305	$ 69,995	$ 1.4670	$ 2.3223	$ 990.24	$ 1,755.62	$ 91.85	$ -	$ 673.54	$ 765.38	$ 69.36	$ 22.20	$ 673.82
Hess, Ethan A	53-01-63-039-290.000-015	2130	1A	N	$ 193,800	$ 100,080	$ 93,720	$ 1.4670	$ 2.3223	$ 1,325.88	$ 2,271.64	$ 113.49	$ -	$ 832.27	$ 945.76	$ 69.36	$ 22.20	$ 854.20
Gerwig, Mark K	53-09-02-400-009.141-015	2309	1A	N	$ 364,200	$ 156,720	$ 207,480	$ 1.4670	$ 2.3223	$ 2,935.24	$ 4,302.82	$ 164.11	$ -	$ 1,203.47	$ 1,367.58	$ 69.36	$ 22.20	$ 1,276.02
Ghuloum, Mohammad	53-09-02-100-004.047-015	2309	1A	N	$ 291,400	$ -	$ 291,400	$ 1.4670	$ 2.3223	$ 4,274.84	$ 6,841.65	$ 308.02	$ -	$ 2,258.79	$ 2,566.81	$ 69.36	$ 22.20	$ 2,475.25
Giddens, Chad C & Molly M	53-09-02-200-169.000-015		1A	N	$ 175,200	$ 93,570	$ 81,630	$ 1.4670	$ 2.3223	$ 1,154.84	$ 2,047.48	$ 107.12	$ -	$ 785.52	$ 892.64	$ 69.36	$ 22.20	$ 801.08
Gilbert, Robert J & Teresa L	53-09-02-300-062.000-015	1704	1A	N	$ 150,800	$ 85,030	$ 65,770	$ 1.4670	$ 2.3223	$ 930.46	$ 1,649.65	$ 86.30	$ -	$ 632.89	$ 719.19	$ 69.36	$ 22.20	$ 627.63
Gilmore, Alvin E Revocable Trust	53-09-12-201-031.000-015		1A	N	$ 119,900	$ 71,215	$ 48,685	$ 1.4670	$ 2.3223	$ 688.76	$ 1,221.14	$ 63.89	$ -	$ 468.49	$ 532.38	$ 69.36	$ 14.76	$ 448.26
Githiri, Virginia T	53-09-01-213-031.000-015		1A	N	$ 173,900	$ 93,115	$ 80,785	$ 1.4670	$ 2.3223	$ 1,142.88	$ 2,026.27	$ 106.01	$ -	$ 777.38	$ 883.39	$ 69.36	$ 14.76	$ 799.27
Glasscock, Sandra K	53-09-02-200-118.000-015	1529	1A	N	$ 170,700	$ 91,295	$ 79,405	$ 1.4670	$ 2.3223	$ 1,123.36	$ 1,975.08	$ 102.21	$ -	$ 749.52	$ 851.72	$ -	$ -	$ 851.72

©2021 [Reedy Financial Group, P.C.] All rights reserved.

City of Bloomington

Area #1A: South-West Annexation Area - Tax Impacts Analysis

Reedy Financial Group P.C.
Real Experience. Real Solutions.

Note (1): This section shoes the inc/(dec) in tax bills due to differences between township fire protection rates and the Monroe Fire Protection District fire rate

Owner Name	Parcel #	Waiver	Annexation Area	AG	2019 Pay 2020 Gross AV	2019 Pay 2020 Deductions /Exemptions	2019 Pay 2020 NAV	Pre-Annex 2019 Pay 2020 Prop Tax Rate	Post-Annex Prop Tax Rate	Pre-Annex Tax Bill	Post-Annex Tax Bill	Net Tax Bill Increase Due Solely to AV Growth (12% - 4-Year Total)	Net Tax Bill Increase Due to Difference Between Fire Rates (1)	Net Tax Bill Increase Due to Annexation	Total Post-Annexation Net Tax Bill Increase	Benefit 1 Yearly Sewer Bill Savings (@ 4000 Gal/Month)	Benefit 2 Yearly Fire Protection (Water Surcharge) Savings	Post-Annex Tax Bill Inc/(Dec) Net of Benefits
Glaze, Robert Joseph & Perry, Theresa A	53-09-12-300-036.000-015		1A	N	$ 137,000	$ 80,200	$ 56,800	$ 1.4670	$ 2.3223	$ 803.56	$ 1,424.67	$ 74.53	$ -	$ 546.58	$ 621.11	$ -	$ -	$ 621.11
Goddard, Heather O	53-09-01-212-015.000-015		1A	N	$ 121,700	$ 74,845	$ 46,855	$ 1.4670	$ 2.3223	$ 662.86	$ 1,175.24	$ 61.49	$ -	$ 450.89	$ 512.38	$ 69.36	$ 22.20	$ 420.82
Goen, Dennis L & Irene	53-09-01-211-040.000-015		1A	N	$ 126,800	$ 76,630	$ 50,170	$ 1.4670	$ 2.3223	$ 709.76	$ 1,258.37	$ 65.83	$ -	$ 482.78	$ 548.61	$ 69.36	$ 14.76	$ 464.49
Nardine, Michael & Laurel	53-09-02-300-051.000-015	1861	1A	N	$ 148,600	$ 84,260	$ 64,340	$ 1.4670	$ 2.3223	$ 910.24	$ 1,613.80	$ 84.43	$ -	$ 619.13	$ 703.56	$ 69.36	$ 22.20	$ 612.00
Alford, Laura A	53-09-02-100-004.063-015	2309	1A	N	$ 318,100	$ 143,585	$ 174,515	$ 1.4670	$ 2.3223	$ 2,468.90	$ 3,750.95	$ 153.85	$ -	$ 1,128.20	$ 1,282.05	$ 69.36	$ 22.20	$ 1,190.49
Good, Logan & Hicks, Ann Theresa	53-09-02-400-003.119-015	2309	1A	N	$ 196,700	$ 101,095	$ 95,605	$ 1.4670	$ 2.3223	$ 1,352.54	$ 2,306.16	$ 114.43	$ -	$ 839.18	$ 953.62	$ 69.36	$ 22.20	$ 862.06
Goode, Jesse	53-09-02-200-105.000-015	1603	1A	N	$ 179,700	$ 95,145	$ 84,555	$ 1.4670	$ 2.3223	$ 1,196.20	$ 2,103.84	$ 108.92	$ -	$ 798.72	$ 907.64	$ 69.36	$ 22.20	$ 816.08
Goodpaster, James J	53-09-02-400-009.061-015	2309	1A	N	$ 308,700	$ 140,295	$ 168,405	$ 1.4670	$ 2.3223	$ 2,382.44	$ 3,639.08	$ 150.80	$ -	$ 1,105.84	$ 1,256.64	$ -	$ -	$ 1,256.64
Goodwill Industries Of Central In Inc	53-09-01-402-002.000-015		1A	N	$ 1,162,800	$ 1,162,800	$ -	$ 1.4670	$ 2.3223	$ -	$ -	$ -	$ -	$ -	$ -	$ 69.36	$ 22.20	$ (91.56)
Goodwin, Joseph F & Joyce M	53-09-02-200-185.000-015	1997	1A	N	$ 226,900	$ 136,625	$ 90,275	$ 1.4670	$ 2.3223	$ 1,277.12	$ 2,264.30	$ 118.46	$ -	$ 868.72	$ 987.18	$ 69.36	$ 22.20	$ 895.62
Gootee, Ashley M	53-09-02-202-025.000-015		1A	N	$ 164,700	$ 89,895	$ 74,805	$ 1.4670	$ 2.3223	$ 1,058.28	$ 1,876.29	$ 98.16	$ -	$ 719.85	$ 818.01	$ 69.36	$ 22.20	$ 726.45
Chevalier, Raymond P Jr & Leanne J	53-09-02-400-003.137-015	2309	1A	N	$ 319,100	$ 143,935	$ 175,165	$ 1.4670	$ 2.3223	$ 2,478.08	$ 3,762.85	$ 154.17	$ -	$ 1,130.59	$ 1,284.77	$ 69.36	$ 22.20	$ 1,193.21
Gramlich, Don & Kathryn	53-09-02-100-004.021-015	2309	1A	N	$ 224,900	$ 110,965	$ 113,935	$ 1.4670	$ 2.3223	$ 1,611.86	$ 2,641.77	$ 123.59	$ -	$ 906.32	$ 1,029.91	$ 69.36	$ 22.20	$ 938.35
Tracol Holdings LLC- Series B	53-09-01-300-024.000-015	1515	1A	N	$ 1,534,400	$ -	$ 1,534,400	$ 1.4670	$ 2.3223	$ 22,509.64	$ 36,025.50	$ 1,621.90	$ -	$ 11,893.96	$ 13,515.86	$ -	$ -	$ 13,515.86
Gray, David M. & Virginia L.	53-09-01-302-018.000-015		1A	N	$ 94,600	$ 65,360	$ 29,240	$ 1.4670	$ 2.3223	$ 413.66	$ 733.41	$ 38.37	$ -	$ 281.38	$ 319.75	$ 69.36	$ 14.76	$ 235.63
GRD Bloomington In Biolife Holdings LLC	53-09-01-402-001.000-015	2317	1A	N	$ 2,562,100	$ -	$ 2,562,100	$ 1.4670	$ 2.3223	$ 37,586.00	$ 66,638.41	$ 3,486.29	$ -	$ 25,566.12	$ 29,052.41	$ 69.36	$ 74.16	$ 28,908.89
Arnold, Jill R	53-09-01-211-013.000-015		1A	N	$ 126,700	$ 76,595	$ 50,105	$ 1.4670	$ 2.3223	$ 708.84	$ 1,256.75	$ 65.75	$ -	$ 482.16	$ 547.91	$ 69.36	$ 22.20	$ 456.35
Douglas, Tiesha D & Taurean M	53-09-02-200-021.000-015	1603	1A	N	$ 191,300	$ 99,205	$ 92,095	$ 1.4670	$ 2.3223	$ 1,302.88	$ 2,241.89	$ 112.68	$ -	$ 826.33	$ 939.01	$ 69.36	$ 22.20	$ 847.45
Goode, Jeffrey L	53-09-02-100-004.052-015	2309	1A	N	$ 286,500	$ 157,485	$ 129,015	$ 1.4670	$ 2.3223	$ 1,825.20	$ 3,236.01	$ 169.30	$ -	$ 1,241.51	$ 1,410.81	$ 69.36	$ 22.20	$ 1,319.25
Gregory, Honey M	53-09-02-300-079.000-015	1957	1A	N	$ 182,600	$ 96,160	$ 86,440	$ 1.4670	$ 2.3223	$ 1,222.88	$ 2,138.35	$ 109.86	$ -	$ 805.61	$ 915.47	$ 69.36	$ 22.20	$ 823.91
Griggs, Denise Lynn & Adams, Gregory Elisha II	53-09-12-201-020.000-015		1A	N	$ 138,400	$ 80,690	$ 57,710	$ 1.4670	$ 2.3223	$ 816.44	$ 1,447.50	$ 75.73	$ -	$ 555.33	$ 631.06	$ 69.36	$ 14.76	$ 546.94
Grimes, Jennifer N	53-09-02-400-009.060-015	2309	1A	N	$ 293,000	$ 131,800	$ 161,200	$ 1.4670	$ 2.3223	$ 2,280.52	$ 3,455.46	$ 140.99	$ -	$ 1,033.95	$ 1,174.94	$ 69.36	$ 22.20	$ 1,083.38
Grissom, Michelle R	53-09-01-202-015.000-015		1A	N	$ 133,900	$ 76,115	$ 57,785	$ 1.4670	$ 2.3223	$ 817.50	$ 1,449.38	$ 75.83	$ -	$ 556.06	$ 631.88	$ 69.36	$ 14.76	$ 547.76
Grossman, Justin R	53-09-02-200-068.000-015	1603	1A	N	$ 160,000	$ 88,250	$ 71,750	$ 1.4670	$ 2.3223	$ 1,015.06	$ 1,799.66	$ 94.15	$ -	$ 690.45	$ 784.60	$ 69.36	$ 22.20	$ 693.04
Grossnickle, Pamela Lynn	53-09-01-209-005.000-015		1A	N	$ 125,000	$ 76,000	$ 49,000	$ 1.4670	$ 2.3223	$ 693.20	$ 1,229.03	$ 64.30	$ -	$ 471.53	$ 535.83	$ 69.36	$ 14.76	$ 451.71
Grote, Dale J & Diane	53-09-02-200-001.044-015	1509	1A	N	$ 129,300	$ 77,330	$ 51,970	$ 1.4670	$ 2.3223	$ 735.24	$ 1,303.52	$ 68.19	$ -	$ 500.09	$ 568.28	$ 69.36	$ 22.20	$ 476.72
Grote, Luke A & Audrey J	53-09-02-100-004.002-015	2309	1A	N	$ 412,100	$ 176,485	$ 235,615	$ 1.4670	$ 2.3223	$ 3,333.28	$ 4,869.65	$ 184.36	$ -	$ 1,352.00	$ 1,536.37	$ -	$ -	$ 1,536.37
Grubb, Donald E & Waneta J Revocable Trust	53-01-63-041-117.000-015	2331	1A	N	$ 164,500	$ 89,825	$ 74,675	$ 1.4670	$ 2.3223	$ 1,056.44	$ 1,873.03	$ 97.99	$ -	$ 718.60	$ 816.59	$ 69.36	$ 22.20	$ 725.03
Montgomery, Patrick J & Angela R	53-09-02-200-108.000-015	1510	1A	N	$ 175,100	$ 93,535	$ 81,565	$ 1.4670	$ 2.3223	$ 1,153.92	$ 2,045.84	$ 107.03	$ -	$ 784.89	$ 891.92	$ 69.36	$ 22.20	$ 800.36
Gupta, Abhishek & Amrutha Asthana	53-09-02-400-009.151-015	2309	1A	N	$ 328,300	$ 3,000	$ 325,300	$ 1.4670	$ 2.3223	$ 4,772.16	$ 7,704.78	$ 351.91	$ -	$ 2,580.70	$ 2,932.62	$ 69.36	$ 22.20	$ 2,841.06
Hadley, Richard D & Wanetta F	53-09-02-200-036.000-015	1603	1A	N	$ 159,300	$ 100,485	$ 58,815	$ 1.4670	$ 2.3223	$ 734.04	$ 748.72	$ 1.76	$ -	$ 12.92	$ 14.68	$ 69.36	$ 22.20	$ (76.88)
Johnson, Reginald & Kimberly Clements-Johnson	53-09-02-400-003.136-015	2309	1A	N	$ 275,000	$ 128,500	$ 146,500	$ 1.4670	$ 2.3223	$ 2,072.56	$ 3,238.01	$ 139.85	$ -	$ 1,025.60	$ 1,165.45	$ 69.36	$ 22.20	$ 1,073.89
Hagerty, Nathan J & Tanya K	53-09-11-102-025.000-015	1746	1A	N	$ 193,500	$ 99,800	$ 93,700	$ 1.4670	$ 2.3223	$ 1,325.60	$ 2,262.66	$ 112.45	$ -	$ 824.61	$ 937.06	$ -	$ -	$ 937.06
Hagner, Kyle P	53-09-01-303-020.000-015		1A	N	$ 99,000	$ 63,900	$ 35,100	$ 1.4670	$ 2.3223	$ 496.56	$ 880.39	$ 46.06	$ -	$ 337.77	$ 383.83	$ -	$ -	$ 383.83
Hahn, Boyd N & Mary Catherine	53-09-02-400-009.072-015	2309	1A	N	$ 275,500	$ 128,675	$ 146,825	$ 1.4670	$ 2.3223	$ 2,077.16	$ 3,243.96	$ 140.02	$ -	$ 1,026.78	$ 1,166.80	$ 69.36	$ 22.20	$ 1,075.24
Hall, Angela S	53-09-01-213-034.000-015		1A	N	$ 142,700	$ 82,195	$ 60,505	$ 1.4670	$ 2.3223	$ 855.98	$ 1,517.62	$ 79.40	$ -	$ 582.25	$ 661.64	$ 69.36	$ 14.76	$ 577.52
Hall, James Leroy	53-09-01-302-007.000-015		1A	N	$ 129,500	$ 77,575	$ 51,925	$ 1.4670	$ 2.3223	$ 734.60	$ 1,302.40	$ 68.14	$ -	$ 499.66	$ 567.80	$ -	$ -	$ 567.80
Hall, Kevin W & Kimberly K	53-09-02-200-012.000-015	1992	1A	N	$ 153,200	$ 85,870	$ 67,330	$ 1.4670	$ 2.3223	$ 952.52	$ 1,688.81	$ 88.35	$ -	$ 647.93	$ 736.29	$ 69.36	$ 22.20	$ 644.73
Crespo, Adrian & Maria Cuevillas	53-09-02-100-004.024-015	2309	1A	N	$ 370,100	$ 161,785	$ 208,315	$ 1.4670	$ 2.3223	$ 2,947.06	$ 4,369.80	$ 170.73	$ -	$ 1,252.01	$ 1,422.74	$ 69.36	$ 22.20	$ 1,331.18
Hall, Robert & Catherine	53-09-02-200-181.000-015	2037	1A	N	$ 210,000	$ 105,575	$ 104,425	$ 1.4670	$ 2.3223	$ 1,477.32	$ 2,459.03	$ 117.81	$ -	$ 863.90	$ 981.71	$ 69.36	$ 22.20	$ 890.15
Halliday, Anthony R	53-09-12-201-029.000-015		1A	N	$ 140,100	$ 118,725	$ 21,375	$ 1.4670	$ 2.3223	$ 302.40	$ 536.13	$ 28.05	$ -	$ 205.68	$ 233.73	$ 69.36	$ 22.20	$ 142.17
Liu, Yan Hua	53-09-12-201-023.000-015		1A	N	$ 158,200	$ 87,270	$ 70,930	$ 1.4670	$ 2.3223	$ 1,003.46	$ 1,779.11	$ 93.08	$ -	$ 682.57	$ 775.65	$ 69.36	$ 14.76	$ 691.53
Smallwood, Jennifer Lynn & Holmes, Wayne Alan	53-09-02-400-003.088-015	2309	1A	N	$ 299,200	$ 136,970	$ 162,230	$ 1.4670	$ 2.3223	$ 2,295.08	$ 3,526.02	$ 147.71	$ -	$ 1,083.22	$ 1,230.94	$ 69.36	$ 22.20	$ 1,139.38
Hamilton, Joan	53-09-01-209-073.000-015		1A	N	$ 154,100	$ 98,665	$ 55,435	$ 1.4670	$ 2.3223	$ 643.64	$ 656.51	$ 1.54	$ -	$ 11.33	$ 12.87	$ 69.36	$ 14.76	$ (71.25)
Hamman, Sean A & Jami L	53-09-11-103-002.000-015	2448	1A	N	$ 212,200	$ 106,520	$ 105,680	$ 1.4670	$ 2.3223	$ 1,495.08	$ 2,490.62	$ 119.47	$ -	$ 876.08	$ 995.54	$ -	$ -	$ 995.54
Hammond, James D Revocable Trust	53-09-01-402-010.000-015		1A	N	$ 2,222,500	$ -	$ 2,222,500	$ 1.4670	$ 2.3223	$ 32,604.08	$ 57,805.65	$ 3,024.19	$ -	$ 22,177.38	$ 25,201.57	$ -	$ -	$ 25,201.57
Hancock, Denise	53-09-01-209-014.000-015		1A	N	$ 136,700	$ 92,575	$ 44,125	$ 1.4670	$ 2.3223	$ 460.40	$ 469.61	$ 1.10	$ -	$ 8.10	$ 9.21	$ 69.36	$ 22.20	$ (82.35)
Haney, Michell A	53-09-01-213-008.000-015		1A	N	$ 119,600	$ 74,110	$ 45,490	$ 1.4670	$ 2.3223	$ 643.56	$ 1,141.01	$ 59.69	$ -	$ 437.75	$ 497.45	$ 69.36	$ 14.76	$ 413.33
Green, Jonathan R & Lindsy	53-09-02-100-004.056-015	2309	1A	N	$ 361,000	$ 158,600	$ 202,400	$ 1.4670	$ 2.3223	$ 2,863.40	$ 4,261.50	$ 167.77	$ -	$ 1,230.33	$ 1,398.10	$ 69.36	$ 22.20	$ 1,306.54
Hapipat, Ben	53-09-02-200-083.000-015	1603	1A	N	$ 171,100	$ 92,135	$ 78,965	$ 1.4670	$ 2.3223	$ 1,117.12	$ 1,980.62	$ 103.62	$ -	$ 759.88	$ 863.50	$ 69.36	$ 22.20	$ 771.94

©2021 [Reedy Financial Group, P.C.] All rights reserved.

City of Bloomington

Area #1A: South-West Annexation Area - Tax Impacts Analysis

Reedy Financial Group P.C.
Real Experience. Real Solutions.

Note (1): This section shoes the inc/(dec) in tax bills due to differences between township fire protection rates and the Monroe Fire Protection District fire rate

Owner Name	Parcel #	Waiver	Annexation Area	AG	2019 Pay 2020 Gross AV	2019 Pay 2020 Deductions /Exemptions	2019 Pay 2020 NAV	Pre-Annex 2019 Pay 2020 Prop Tax Rate	Post-Annex Prop Tax Rate	Pre-Annex Tax Bill	Post-Annex Tax Bill	Net Tax Bill Increase Due Solely to AV Growth (12% - 4-Year Total)	Net Tax Bill Increase Due to Difference Between Fire Rates (1)	Net Tax Bill Increase Due to Annexation	Total Post-Annexation Net Tax Bill Increase	Benefit 1 Yearly Sewer Bill Savings (@ 4000 Gal/Month)	Benefit 2 Yearly Fire Protection (Water Surcharge) Savings	Post-Annex Tax Bill Inc/(Dec) Net of Benefits
Hardwick Family Trust	53-09-11-103-017.000-015	1978	1A	N	$ 204,200	$ 103,720	$ 100,480	$ 1.4670	$ 2.3223	$ 1,421.50	$ 2,395.41	$ 116.87	$ -	$ 857.04	$ 973.91	$ -	$ -	$ 973.91
Abdelkader, Fadi H & Lyndsey M	53-09-02-100-004.012-015	2309	1A	N	$ 354,700	$ 146,350	$ 208,350	$ 1.4670	$ 2.3223	$ 2,961.00	$ 4,516.64	$ 186.68	$ -	$ 1,368.96	$ 1,555.64	$ 69.36	$ 22.20	$ 1,464.08
Gross, Charles K & Shirley J	53-09-02-101-001.000-015		1A	N	$ 196,300	$ 97,945	$ 98,355	$ 1.4670	$ 2.3223	$ 1,394.36	$ 2,347.93	$ 114.43	$ -	$ 839.15	$ 953.57	$ 69.36	$ 22.20	$ 862.01
Harpool, Ruth A & Benedict , Janelle D	53-09-02-300-024.000-015		1A	N	$ 159,700	$ 88,145	$ 71,555	$ 1.4670	$ 2.3223	$ 1,012.30	$ 1,794.78	$ 93.90	$ -	$ 688.58	$ 782.48	$ 69.36	$ 22.20	$ 690.92
Fulford, Mary L	53-01-63-041-156.000-015	2331	1A	N	$ 155,100	$ 86,535	$ 68,565	$ 1.4670	$ 2.3223	$ 970.00	$ 1,719.77	$ 89.97	$ -	$ 659.80	$ 749.77	$ 69.36	$ 22.20	$ 658.21
Hartman, Kathryn L	53-09-02-200-092.000-015	1603	1A	N	$ 149,000	$ 84,400	$ 64,600	$ 1.4670	$ 2.3223	$ 913.90	$ 1,620.31	$ 84.77	$ -	$ 621.64	$ 706.41	$ 69.36	$ 22.20	$ 614.85
Harvey, John J	53-09-02-200-002.050-015		1A	N	$ 138,300	$ 77,655	$ 60,645	$ 1.4670	$ 2.3223	$ 857.96	$ 1,521.10	$ 79.58	$ -	$ 583.57	$ 663.14	$ 69.36	$ 22.20	$ 571.58
Hauss, Sharon A	53-01-63-041-124.000-015	2331	1A	N	$ 168,300	$ 100,635	$ 67,665	$ 1.4670	$ 2.3223	$ 957.28	$ 976.43	$ 2.30	$ -	$ 16.85	$ 19.15	$ 69.36	$ 22.20	$ (72.41)
Hawk, Donna K & Christopher W	53-09-01-209-002.000-015		1A	N	$ 123,600	$ 84,990	$ 38,610	$ 1.4670	$ 2.3223	$ 392.56	$ 400.41	$ 0.94	$ -	$ 6.91	$ 7.85	$ 69.36	$ 14.76	$ (76.27)
Back, Henry R & Alice A	53-09-01-210-014.000-015		1A	N	$ 147,600	$ 83,910	$ 63,690	$ 1.4670	$ 2.3223	$ 901.04	$ 1,597.50	$ 83.57	$ -	$ 612.88	$ 696.46	$ 69.36	$ 14.76	$ 612.34
Ziegler, Kevin Kenneth	53-09-02-200-164.000-015	1559	1A	N	$ 152,600	$ 110,620	$ 41,980	$ 1.4670	$ 2.3223	$ 593.90	$ 1,052.96	$ 55.09	$ -	$ 403.98	$ 459.06	$ 69.36	$ 22.20	$ 367.50
Hay, Roberta	53-01-63-041-116.000-015	2331	1A	N	$ 164,000	$ 99,130	$ 64,870	$ 1.4670	$ 2.3223	$ 917.72	$ 936.07	$ 2.20	$ -	$ 16.15	$ 18.35	$ 69.36	$ 22.20	$ (73.21)
Haywood, Stephen M & Deborah A	53-09-02-202-004.000-015		1A	N	$ 163,600	$ 89,510	$ 74,090	$ 1.4670	$ 2.3223	$ 1,048.16	$ 1,858.35	$ 97.22	$ -	$ 712.97	$ 810.19	$ 69.36	$ 22.20	$ 718.63
Means, Jane E	53-01-63-041-115.000-015	2331	1A	N	$ 162,600	$ 89,160	$ 73,440	$ 1.4670	$ 2.3223	$ 1,038.96	$ 1,842.04	$ 96.37	$ -	$ 706.71	$ 803.08	$ 69.36	$ 22.20	$ 711.52
Health Care REIT Inc	53-09-02-200-008.000-015	2323	1A	N	$ 13,452,100	$ -	$ 13,452,100	$ 1.4670	$ 2.3223	$ 197,342.32	$ 315,835.94	$ 14,219.23	$ -	$ 104,274.38	$ 118,493.62	$ 69.36	$ 279.24	$ 118,145.02
Heard, Barry W I & Gretchen	53-09-01-213-016.000-015		1A	N	$ 163,100	$ 89,335	$ 73,765	$ 1.4670	$ 2.3223	$ 1,043.56	$ 1,850.20	$ 96.80	$ -	$ 709.84	$ 806.64	$ 69.36	$ 14.76	$ 722.52
Heckard, Casey	53-09-01-211-018.000-015		1A	N	$ 127,800	$ 76,980	$ 50,820	$ 1.4670	$ 2.3223	$ 718.96	$ 1,274.68	$ 66.69	$ -	$ 489.03	$ 555.72	$ 69.36	$ 22.20	$ 464.16
Ziaee, Yadi	53-09-02-100-008.000-015		1A	N	$ 103,700	$ 64,670	$ 39,030	$ 1.4670	$ 2.3223	$ 553.48	$ 981.29	$ 51.34	$ -	$ 376.47	$ 427.81	$ 69.36	$ 22.20	$ 336.25
Steury, Nickiah	53-09-01-209-021.000-015		1A	N	$ 139,800	$ 81,180	$ 58,620	$ 1.4670	$ 2.3223	$ 829.32	$ 1,470.32	$ 76.92	$ -	$ 564.08	$ 641.00	$ 69.36	$ 22.20	$ 549.44
Heinlein, Joyce E Revocable Trust	53-09-01-213-020.000-015		1A	N	$ 140,700	$ 78,425	$ 62,275	$ 1.4670	$ 2.3223	$ 881.12	$ 1,562.18	$ 81.73	$ -	$ 599.33	$ 681.06	$ 69.36	$ 14.76	$ 596.94
Helming, Dean	53-09-02-100-003.106-015	2309	1A	N	$ 295,900	$ 135,815	$ 160,085	$ 1.4670	$ 2.3223	$ 2,264.76	$ 3,486.74	$ 146.64	$ -	$ 1,075.34	$ 1,221.98	$ 69.36	$ 22.20	$ 1,130.42
Helms, Brooke	53-09-02-200-134.000-015	1603	1A	N	$ 148,300	$ 84,155	$ 64,145	$ 1.4670	$ 2.3223	$ 907.48	$ 1,608.89	$ 84.17	$ -	$ 617.24	$ 701.41	$ 69.36	$ 22.20	$ 609.85
Helton, Daniel K & Elizabeth A	53-09-01-301-001.000-015	1267	1A	N	$ 126,700	$ -	$ 126,700	$ 1.4670	$ 2.3223	$ 1,858.68	$ 2,974.73	$ 133.93	$ -	$ 982.13	$ 1,116.05	$ -	$ -	$ 1,116.05
Helton, Daniel K & Elizabeth A	53-09-01-301-004.000-015	1267	1A	N	$ 127,800	$ -	$ 127,800	$ 1.4670	$ 2.3223	$ 1,874.84	$ 3,000.56	$ 135.09	$ -	$ 990.63	$ 1,125.72	$ -	$ -	$ 1,125.72
Dowding, John	53-09-01-209-010.000-015		1A	N	$ 129,600	$ 127,530	$ 2,070	$ 1.4670	$ 2.3223	$ 29.28	$ 29.87	$ 0.07	$ -	$ 0.52	$ 0.59	$ 69.36	$ 14.76	$ (83.53)
Henline, Eli & Henline, Shawn S	53-09-01-202-022.000-015		1A	N	$ 181,700	$ 95,740	$ 85,960	$ 1.4670	$ 2.3223	$ 1,216.08	$ 2,124.39	$ 109.00	$ -	$ 799.32	$ 908.31	$ 69.36	$ 22.20	$ 816.75
Hernandez, Marco A	53-09-02-200-081.000-015	1603	1A	N	$ 199,000	$ 101,900	$ 97,100	$ 1.4670	$ 2.3223	$ 1,373.68	$ 2,333.53	$ 115.18	$ -	$ 844.67	$ 959.85	$ 69.36	$ 22.20	$ 868.29
Hero, Ashley	53-09-01-202-005.000-015		1A	N	$ 115,600	$ 69,535	$ 46,065	$ 1.4670	$ 2.3223	$ 651.96	$ 1,155.89	$ 60.47	$ -	$ 443.46	$ 503.93	$ 69.36	$ 14.76	$ 419.81
Herr, Nathan	53-09-01-211-030.000-015		1A	N	$ 127,300	$ 76,805	$ 50,495	$ 1.4670	$ 2.3223	$ 714.36	$ 1,266.52	$ 66.26	$ -	$ 485.90	$ 552.16	$ 69.36	$ 22.20	$ 460.60
Rajaravivarma,Omshri	53-09-11-103-014.000-015	1940	1A	N	$ 203,200	$ 102,845	$ 100,355	$ 1.4670	$ 2.3223	$ 1,419.74	$ 2,367.28	$ 113.70	$ -	$ 833.83	$ 947.54	$ -	$ -	$ 947.54
Hickman, Willette D	53-09-01-209-008.000-015		1A	N	$ 127,200	$ 86,145	$ 41,055	$ 1.4670	$ 2.3223	$ 333.20	$ 339.86	$ 0.80	$ -	$ 5.86	$ 6.66	$ 69.36	$ 14.76	$ (77.46)
New Hickory Grove LLC	53-09-01-300-003.000-015	1185	1A	N	$ 1,479,700	$ -	$ 1,479,700	$ 1.4670	$ 2.3223	$ 21,707.20	$ 34,741.23	$ 1,564.08	$ -	$ 11,469.94	$ 13,034.03	$ -	$ -	$ 13,034.03
Hickory Grove LLC	53-09-01-301-009.000-015	1267	1A	N	$ 142,700	$ -	$ 142,700	$ 1.4670	$ 2.3223	$ 2,093.40	$ 3,353.43	$ 151.20	$ -	$ 1,108.82	$ 1,260.03	$ -	$ -	$ 1,260.03
Arthur, Joanne Mary Hicks; Parkerson, Susan Gayle Hicks; Trenta, Amanda Leigh Hi	53-09-02-400-010.000-015		1A	N	$ 155,000	$ 87,125	$ 67,875	$ 1.4670	$ 2.3223	$ 966.94	$ 986.28	$ 2.32	$ -	$ 17.02	$ 19.34	$ 69.36	$ 22.20	$ (72.22)
Higdon, Donald W Jr & Cynthia K	53-09-02-200-146.000-015	1556	1A	N	$ 177,800	$ 94,480	$ 83,320	$ 1.4670	$ 2.3223	$ 1,178.74	$ 2,081.23	$ 108.30	$ -	$ 794.19	$ 902.49	$ 69.36	$ 22.20	$ 810.93
Branaman, Desiree C; Williams, Zachary D	53-09-02-200-115.000-015	1603	1A	N	$ 149,300	$ 84,505	$ 64,795	$ 1.4670	$ 2.3223	$ 916.66	$ 1,625.20	$ 85.02	$ -	$ 623.51	$ 708.54	$ 69.36	$ 22.20	$ 616.98
Higgins, Richard L & Patricia L	53-09-02-101-015.000-015		1A	N	$ 165,200	$ 87,070	$ 78,130	$ 1.4670	$ 2.3223	$ 1,105.32	$ 1,934.51	$ 99.50	$ -	$ 729.69	$ 829.19	$ 69.36	$ 22.20	$ 737.63
Clemens, Kevin	53-09-02-201-002.000-015		1A	N	$ 156,200	$ 86,920	$ 69,280	$ 1.4670	$ 2.3223	$ 980.12	$ 1,737.72	$ 90.91	$ -	$ 666.68	$ 757.60	$ 69.36	$ 22.20	$ 666.04
Hill, Kevin B & Tawni A Joint Revocable Trust	53-09-02-100-004.008-015	2309	1A	N	$ 305,200	$ 132,280	$ 172,920	$ 1.4670	$ 2.3223	$ 2,454.90	$ 3,796.33	$ 160.97	$ -	$ 1,180.46	$ 1,341.43	$ -	$ -	$ 1,341.43
Glickman, Sam	53-09-02-101-009.000-015		1A	N	$ 263,200	$ -	$ 263,200	$ 1.4670	$ 2.3223	$ 3,861.14	$ 6,224.86	$ 283.65	$ -	$ 2,080.07	$ 2,363.72	$ 69.36	$ 22.20	$ 2,272.16
Hirst, Heidi E.	53-09-01-304-004.000-015		1A	N	$ 102,100	$ 67,985	$ 34,115	$ 1.4670	$ 2.3223	$ 482.64	$ 855.68	$ 44.77	$ -	$ 328.28	$ 373.04	$ -	$ -	$ 373.04
Henry, Martha	53-09-02-400-009.164-015	2309	1A	N	$ 263,400	$ 124,440	$ 138,960	$ 1.4670	$ 2.3223	$ 1,965.88	$ 3,099.96	$ 136.09	$ -	$ 997.99	$ 1,134.08	$ 69.36	$ 22.20	$ 1,042.52
Timberlake, Ryan M & Sarah A	53-09-02-400-003.190-015	2309	1A	N	$ 296,500	$ 157,985	$ 138,515	$ 1.4670	$ 2.3223	$ 1,959.60	$ 3,470.20	$ 181.27	$ -	$ 1,329.33	$ 1,510.60	$ 69.36	$ 22.20	$ 1,419.04
Hogue, James Eugene & Annie Michelle	53-09-01-209-006.000-015		1A	N	$ 154,200	$ 86,220	$ 67,980	$ 1.4670	$ 2.3223	$ 961.72	$ 1,705.11	$ 89.21	$ -	$ 654.18	$ 743.39	$ 69.36	$ 14.76	$ 659.27
Holland, Kathleen S	53-09-02-300-006.000-015	2007	1A	N	$ 146,000	$ 95,830	$ 50,170	$ 1.4670	$ 2.3223	$ 709.76	$ 1,258.37	$ 65.83	$ -	$ 482.78	$ 548.61	$ 69.36	$ 22.20	$ 457.05
Holm, Jan C & Linda J	53-09-01-304-018.000-015		1A	N	$ 99,500	$ 3,000	$ 96,500	$ 1.4670	$ 2.3223	$ 1,415.66	$ 2,332.88	$ 110.07	$ -	$ 807.15	$ 917.22	$ -	$ -	$ 917.22
Holman, John C & Linda P	53-09-02-100-021.000-015		1A	N	$ 260,000	$ 112,155	$ 147,845	$ 1.4670	$ 2.3223	$ 2,106.60	$ 3,431.93	$ 159.04	$ -	$ 1,166.29	$ 1,325.33	$ 69.36	$ 22.20	$ 1,233.77
Holmgren, Larry A & Carolyn A	53-09-02-400-003.131-015	2309	1A	N	$ 309,200	$ 137,470	$ 171,730	$ 1.4670	$ 2.3223	$ 2,429.48	$ 3,648.26	$ 146.25	$ -	$ 1,072.53	$ 1,218.78	$ 69.36	$ 22.20	$ 1,127.22
Hospitality House Inc	53-09-01-300-033.000-015		1A	N	$ 5,689,700	$ -	$ 5,689,700	$ 1.4670	$ 2.3223	$ 83,467.90	$ 133,587.23	$ 6,014.32	$ -	$ 44,105.01	$ 50,119.33	$ 69.36	$ 14.76	$ 50,035.21

©2021 [Reedy Financial Group, P.C.] All rights reserved.

City of Bloomington

Area #1A: South-West Annexation Area - Tax Impacts Analysis

Reedy Financial Group P.C.
Real Experience. Real Solutions.

Note (1): This section shoes the inc/(dec) in tax bills due to differences between township fire protection rates and the Monroe Fire Protection District fire rate

Owner Name	Parcel #	Waiver	Annexation Area	AG	2019 Pay 2020 Gross AV	2019 Pay 2020 Deductions /Exemptions	2019 Pay 2020 NAV	Pre-Annex 2019 Pay 2020 Prop Tax Rate	Post-Annex Prop Tax Rate	Pre-Annex Tax Bill	Post-Annex Tax Bill	Net Tax Bill Increase Due Solely to AV Growth (12% - 4-Year Total)	Net Tax Bill Increase Due to Difference Between Fire Rates (1)	Net Tax Bill Increase Due to Annexation	Total Post-Annexation Net Tax Bill Increase	Benefit 1 Yearly Sewer Bill Savings (@ 4000 Gal/Month)	Benefit 2 Yearly Fire Protection (Water Surcharge) Savings	Post-Annex Tax Bill Inc/(Dec) Net of Benefits
Houghtelin, Bruce A Sr , Virginia M & Denise V	53-09-12-201-032.000-015		1A	N	$ 132,200	$ 75,520	$ 56,680	$ 1.4670	$ 2.3223	$ 707.80	$ 1,421.68	$ 85.67	$ -	$ 628.22	$ 713.88	$ 69.36	$ 22.20	$ 622.32
Housing Associates LLC	53-09-12-200-005.000-015		1A	N	$ 185,200	$ -	$ 185,200	$ 1.4670	$ 2.3223	$ 2,716.88	$ 4,396.06	$ 201.50	$ -	$ 1,477.68	$ 1,679.18	$ 69.36	$ 74.16	$ 1,535.66
Howell, Monty & Sharon	53-09-01-209-054.000-015		1A	N	$ 134,400	$ 79,290	$ 55,110	$ 1.4670	$ 2.3223	$ 779.64	$ 1,382.29	$ 72.32	$ -	$ 530.33	$ 602.65	$ 69.36	$ 14.76	$ 518.53
Wade, Summer E	53-01-63-039-299.000-015	2130	1A	N	$ 181,800	$ 95,880	$ 85,920	$ 1.4670	$ 2.3223	$ 1,215.52	$ 2,128.83	$ 109.60	$ -	$ 803.71	$ 913.31	$ 69.36	$ 22.20	$ 821.75
Hewett, Crystal N.	53-09-02-300-071.000-015	1967	1A	N	$ 211,500	$ 106,275	$ 105,225	$ 1.4670	$ 2.3223	$ 1,488.64	$ 2,482.29	$ 119.24	$ -	$ 874.41	$ 993.65	$ 69.36	$ 22.20	$ 902.09
Myers, Robert M & Alisica D	53-09-11-102-024.000-015	2150	1A	N	$ 211,700	$ 105,925	$ 105,775	$ 1.4670	$ 2.3223	$ 1,496.42	$ 2,471.68	$ 117.03	$ -	$ 858.23	$ 975.26	$ -	$ -	$ 975.26
Huccaby, Brent & Tiffany	53-09-02-400-009.142-015	2309	1A	N	$ 368,700	$ 158,295	$ 210,405	$ 1.4670	$ 2.3223	$ 2,976.64	$ 4,356.37	$ 165.57	$ -	$ 1,214.17	$ 1,379.73	$ 69.36	$ 22.20	$ 1,288.17
Huffman, Michael K & Lorrie J	53-01-63-041-126.000-015	2331	1A	N	$ 163,300	$ 89,405	$ 73,895	$ 1.4670	$ 2.3223	$ 1,045.40	$ 1,853.44	$ 96.96	$ -	$ 711.08	$ 808.04	$ 69.36	$ 22.20	$ 716.48
Hughes, Daniel & Cynthia	53-09-02-300-037.000-015	1854	1A	N	$ 238,900	$ 115,690	$ 123,210	$ 1.4670	$ 2.3223	$ 1,743.08	$ 2,802.97	$ 127.19	$ -	$ 932.70	$ 1,059.89	$ 69.36	$ 22.20	$ 968.33
Hughey, Julie A & Carol M	53-09-02-300-063.000-015	1933	1A	N	$ 187,400	$ 97,840	$ 89,560	$ 1.4670	$ 2.3223	$ 1,267.02	$ 2,195.48	$ 111.41	$ -	$ 817.04	$ 928.46	$ 69.36	$ 22.20	$ 836.90
Hung, Johnny Y	53-01-63-041-166.000-015	2331	1A	N	$ 157,800	$ 87,480	$ 70,320	$ 1.4670	$ 2.3223	$ 994.82	$ 1,763.77	$ 92.27	$ -	$ 676.68	$ 768.95	$ 69.36	$ 22.20	$ 677.39
Hunter, Susan J & Richard W	53-09-11-102-007.000-015		1A	N	$ 184,200	$ 96,405	$ 87,795	$ 1.4670	$ 2.3223	$ 1,242.04	$ 2,147.65	$ 108.67	$ -	$ 796.94	$ 905.61	$ -	$ -	$ 905.61
Hupp, Phillip E	53-09-01-212-011.000-015		1A	N	$ 132,500	$ 76,770	$ 55,730	$ 1.4670	$ 2.3223	$ 789.62	$ 1,399.97	$ 73.24	$ -	$ 537.11	$ 610.35	$ 69.36	$ 14.76	$ 526.23
Hurst, William Thomas & Sharon K Adams	53-09-02-400-003.129-015	2309	1A	N	$ 328,500	$ 172,185	$ 156,315	$ 1.4670	$ 2.3223	$ 2,211.40	$ 3,847.80	$ 196.37	$ -	$ 1,440.03	$ 1,636.40	$ 69.36	$ 22.20	$ 1,544.84
Hussain, Tassawar	53-09-02-400-009.147-015	2309	1A	N	$ 370,700	$ 161,820	$ 208,880	$ 1.4670	$ 2.3223	$ 2,955.06	$ 4,371.53	$ 169.98	$ -	$ 1,246.49	$ 1,416.47	$ 69.36	$ 22.20	$ 1,324.91
Hutchinson, Christopher L & Krista N	53-09-02-400-009.166-015	2309	1A	N	$ 263,400	$ 124,440	$ 138,960	$ 1.4670	$ 2.3223	$ 1,965.88	$ 3,099.96	$ 136.09	$ -	$ 997.99	$ 1,134.08	$ 69.36	$ 22.20	$ 1,042.52
Huter, Thomas B & Sharon K	53-09-02-201-004.000-015		1A	N	$ 144,600	$ -	$ 144,600	$ 1.4670	$ 2.3223	$ 2,121.28	$ 3,395.00	$ 152.85	$ -	$ 1,120.87	$ 1,273.72	$ 69.36	$ 22.20	$ 1,182.16
Bentley, Todd J & Sally A	53-09-02-200-148.000-015	1603	1A	N	$ 147,500	$ 83,875	$ 63,625	$ 1.4670	$ 2.3223	$ 900.12	$ 1,595.86	$ 83.49	$ -	$ 612.25	$ 695.74	$ 69.36	$ 22.20	$ 604.18
Igo, Diana D	53-09-01-209-001.000-015		1A	N	$ 128,400	$ 77,190	$ 51,210	$ 1.4670	$ 2.3223	$ 724.48	$ 1,284.47	$ 67.20	$ -	$ 492.79	$ 559.99	$ 69.36	$ 22.20	$ 468.43
Indiana Home Care Corporation	53-01-61-356-010.000-015		1A	N	$ 507,800	$ -	$ 507,800	$ 1.4670	$ 2.3223	$ 7,449.44	$ 13,207.52	$ 690.97	$ -	$ 5,067.11	$ 5,758.08	$ 69.36	$ 37.08	$ 5,651.64
Robertson, Erika M	53-09-02-200-018.000-015		1A	Y	$ 1,300	$ -	$ 1,300	$ 1.4670	$ 2.3223	$ 19.07	$ 19.07	$ -	$ -	$ -	$ -	$ -	$ -	$ -
Monroe County Humane Association Inc	53-09-02-300-090.000-015	2502	1A	N	$ 3,400	$ -	$ 3,400	$ 1.4670	$ 2.3223	$ 49.88	$ 88.43	$ 4.63	$ -	$ 33.93	$ 38.55	$ -	$ -	$ 38.55
Monroe County Humane Association Inc	53-09-02-300-092.000-015		1A	N	$ 3,100	$ -	$ 3,100	$ 1.4670	$ 2.3223	$ 45.48	$ 80.63	$ 4.22	$ -	$ 30.93	$ 35.15	$ -	$ -	$ 35.15
Monroe County Humane Association Inc	53-09-02-300-070.000-015		1A	N	$ 2,800	$ -	$ 2,800	$ 1.4670	$ 2.3223	$ 41.08	$ 72.83	$ 3.81	$ -	$ 27.94	$ 31.75	$ -	$ -	$ 31.75
Monroe County Humane Association Inc	53-09-02-300-039.000-015		1A	N	$ 2,700	$ -	$ 2,700	$ 1.4670	$ 2.3223	$ 39.60	$ 70.23	$ 3.68	$ -	$ 26.95	$ 30.63	$ -	$ -	$ 30.63
Indiana University Health Bloomington Inc	53-09-01-402-013.000-015		1A	N	$ 3,201,800	$ 3,201,800	$ -	$ 1.4670	$ 2.3223	$ -	$ -	$ -	$ -	$ -	$ -	$ 69.36	$ 37.08	$ (106.44)
Inman, Dennis R & Irene E	53-09-01-302-015.000-015		1A	N	$ 91,500	$ -	$ 91,500	$ 1.4670	$ 2.3223	$ 1,342.30	$ 2,148.29	$ 96.72	$ -	$ 709.27	$ 805.99	$ 69.36	$ 22.20	$ 714.43
Isidro, Eduardo & Lopez, Luz Maria	53-09-01-303-001.000-015		1A	N	$ 99,500	$ 64,075	$ 35,425	$ 1.4670	$ 2.3223	$ 501.16	$ 888.54	$ 46.49	$ -	$ 340.90	$ 387.38	$ -	$ -	$ 387.38
Isom, Vincent E & Clarisa	53-09-02-200-137.000-015	1510	1A	N	$ 176,600	$ 94,060	$ 82,540	$ 1.4670	$ 2.3223	$ 1,167.70	$ 2,066.94	$ 107.91	$ -	$ 791.34	$ 899.24	$ -	$ -	$ 899.24
Jackson, Brady S & Kristi R	53-09-02-200-053.000-015	1603	1A	N	$ 181,000	$ 95,600	$ 85,400	$ 1.4670	$ 2.3223	$ 1,208.16	$ 2,119.31	$ 109.34	$ -	$ 801.81	$ 911.15	$ 69.36	$ 22.20	$ 819.59
Jackson, Ross A & Arlena F	53-09-01-209-030.000-015		1A	N	$ 146,200	$ 80,420	$ 65,780	$ 1.4670	$ 2.3223	$ 930.60	$ 1,649.93	$ 86.32	$ -	$ 633.01	$ 719.33	$ 69.36	$ 14.76	$ 635.21
Jackson, Sonja A. B. (1%) & LaVonne, Laural L (99%)	53-09-01-209-037.000-015		1A	N	$ 133,800	$ 75,660	$ 58,140	$ 1.4670	$ 2.3223	$ 823.14	$ 1,459.40	$ 76.35	$ -	$ 559.91	$ 636.26	$ 69.36	$ 22.20	$ 544.70
Jacobs, Jo Anne	53-09-02-400-003.125-015	2309	1A	N	$ 247,100	$ 3,000	$ 244,100	$ 1.4670	$ 2.3223	$ 3,580.96	$ 5,787.12	$ 264.74	$ -	$ 1,941.42	$ 2,206.16	$ 69.36	$ 22.20	$ 2,114.60
Jacobs, Larry D & Debra C	53-09-01-213-026.000-015		1A	N	$ 128,300	$ 74,155	$ 54,145	$ 1.4670	$ 2.3223	$ 766.00	$ 1,358.07	$ 71.05	$ -	$ 521.02	$ 592.07	$ 69.36	$ 14.76	$ 507.95
Jacobs, Raymond & Joan	53-09-02-200-063.000-015		1A	N	$ 163,600	$ 98,990	$ 64,610	$ 1.4670	$ 2.3223	$ 914.04	$ 932.32	$ 2.19	$ -	$ 16.09	$ 18.28	$ -	$ -	$ 18.28
Jaeckel, Chad Richard & Stacey	53-09-02-400-009.071-015	2309	1A	N	$ 316,300	$ 139,955	$ 176,345	$ 1.4670	$ 2.3223	$ 2,494.78	$ 3,732.76	$ 148.56	$ -	$ 1,089.42	$ 1,237.98	$ 69.36	$ 22.20	$ 1,146.42
James, Nusawan	53-09-01-202-023.000-015		1A	N	$ 150,600	$ 84,960	$ 65,640	$ 1.4670	$ 2.3223	$ 928.62	$ 1,646.41	$ 86.13	$ -	$ 631.65	$ 717.79	$ 69.36	$ 22.20	$ 626.23
Janson, Eleanor M. & Bex , Janet	53-09-01-202-013.000-015		1A	N	$ 134,400	$ 79,290	$ 55,110	$ 1.4670	$ 2.3223	$ 779.64	$ 1,382.29	$ 72.32	$ -	$ 530.33	$ 602.65	$ 69.36	$ 22.20	$ 511.09
Jarboe, Allen M	53-09-02-200-147.000-015	1603	1A	N	$ 178,700	$ 91,795	$ 86,905	$ 1.4670	$ 2.3223	$ 1,229.46	$ 2,095.17	$ 103.89	$ -	$ 761.83	$ 865.71	$ 69.36	$ 22.20	$ 774.15
Jastrenski Holdings LLC	53-09-01-402-012.000-015	2097	1A	N	$ 815,700	$ -	$ 815,700	$ 1.4670	$ 2.3223	$ 11,966.32	$ 21,215.78	$ 1,109.94	$ -	$ 8,139.52	$ 9,249.46	$ 69.36	$ 37.08	$ 9,143.02
Jaynes, Pamela K	53-09-12-201-027.000-015		1A	N	$ 127,400	$ 73,840	$ 53,560	$ 1.4670	$ 2.3223	$ 757.72	$ 1,343.41	$ 70.28	$ -	$ 515.41	$ 585.69	$ 69.36	$ 14.76	$ 501.57
Jedlicka, Jason	53-09-02-400-003.191-015	2309	1A	N	$ 319,100	$ 143,935	$ 175,165	$ 1.4670	$ 2.3223	$ 2,478.08	$ 3,762.85	$ 154.17	$ -	$ 1,130.59	$ 1,284.77	$ 69.36	$ 22.20	$ 1,193.21
Jefferson, Kevin R	53-09-02-200-034.000-015	1603	1A	N	$ 149,700	$ 94,125	$ 55,575	$ 1.4670	$ 2.3223	$ 786.24	$ 1,393.95	$ 72.92	$ -	$ 534.78	$ 607.71	$ 69.36	$ 22.20	$ 516.15
Jennings, Kevin R & April E	53-09-12-201-024.000-015		1A	N	$ 130,100	$ 77,785	$ 52,315	$ 1.4670	$ 2.3223	$ 740.12	$ 1,312.19	$ 68.65	$ -	$ 503.42	$ 572.07	$ 69.36	$ 14.76	$ 487.95
John E Byers LLC	53-09-01-209-045.000-015		1A	N	$ 133,300	$ -	$ 133,300	$ 1.4670	$ 2.3223	$ 1,955.52	$ 3,132.22	$ 141.20	$ -	$ 1,035.50	$ 1,176.70	$ 69.36	$ 14.76	$ 1,092.58
John E Byers LLC	53-09-01-202-004.000-015		1A	N	$ 93,200	$ -	$ 93,200	$ 1.4670	$ 2.3223	$ 1,367.24	$ 2,188.20	$ 98.52	$ -	$ 722.45	$ 820.96	$ 69.36	$ 22.20	$ 729.40
John E Byers LLC	53-09-01-212-028.000-015		1A	N	$ 106,300	$ -	$ 106,300	$ 1.4670	$ 2.3223	$ 1,559.42	$ 2,495.77	$ 112.36	$ -	$ 823.99	$ 936.35	$ 69.36	$ 14.76	$ 852.23
John E Byers LLC	53-09-01-212-023.000-015		1A	N	$ 122,300	$ -	$ 122,300	$ 1.4670	$ 2.3223	$ 1,794.14	$ 2,872.19	$ 129.37	$ -	$ 948.68	$ 1,078.05	$ 69.36	$ 14.76	$ 993.93

©2021 [Reedy Financial Group, P.C.] All rights reserved.

City of Bloomington

Area #1A: South-West Annexation Area - Tax Impacts Analysis

Reedy Financial Group P.C.
Real Experience. Real Solutions.

Note (1): This section shoes the inc/(dec) in tax bills due to differences between township fire protection rates and the Monroe Fire Protection District fire rate

Owner Name	Parcel #	Waiver	Annexation Area	AG	2019 Pay 2020 Gross AV	2019 Pay 2020 Deductions /Exemptions	2019 Pay 2020 NAV	Pre-Annex 2019 Pay 2020 Prop Tax Rate	Post-Annex Prop Tax Rate	Pre-Annex Tax Bill	Post-Annex Tax Bill	Net Tax Bill Increase Due Solely to AV Growth (12% - 4-Year Total)	Net Tax Bill Increase Due to Difference Between Fire Rates (1)	Net Tax Bill Increase Due to Annexation	Total Post-Annexation Net Tax Bill Increase	Benefit 1 Yearly Sewer Bill Savings (@ 4000 Gal/Month)	Benefit 2 Yearly Fire Protection (Water Surcharge) Savings	Post-Annex Tax Bill Inc/(Dec) Net of Benefits
John E Byers LLC	53-09-01-202-027.000-015		1A	N	$ 93,200	$ -	$ 93,200	$ 1.4670	$ 2.3223	$ 1,367.24	$ 2,188.20	$ 98.52	$ -	$ 722.45	$ 820.96	$ 69.36	$ 14.76	$ 736.84
John E Byers LLC	53-09-01-213-032.000-015		1A	N	$ 113,300	$ -	$ 113,300	$ 1.4670	$ 2.3223	$ 1,662.12	$ 2,660.12	$ 119.76	$ -	$ 878.24	$ 998.00	$ 69.36	$ 22.20	$ 906.44
John E Byers LLC	53-09-01-202-018.000-015		1A	N	$ 95,800	$ -	$ 95,800	$ 1.4670	$ 2.3223	$ 1,405.38	$ 2,250.76	$ 101.45	$ -	$ 743.94	$ 845.38	$ 69.36	$ 14.76	$ 761.26
Defore, Nicholas J & TessaL	53-09-11-102-028.000-015	2022	1A	N	$ 223,400	$ 110,440	$ 112,960	$ 1.4670	$ 2.3223	$ 1,598.06	$ 2,623.91	$ 123.10	$ -	$ 902.75	$ 1,025.85	$ 69.36	$ 22.20	$ 934.29
Johnson, Larry E. & Deborah E.	53-09-01-210-015.000-015		1A	N	$ 144,700	$ 82,580	$ 62,120	$ 1.4670	$ 2.3223	$ 878.82	$ 1,558.10	$ 81.51	$ -	$ 597.77	$ 679.28	$ 69.36	$ 14.76	$ 595.16
Johnson, Mary K	53-09-02-200-069.000-015	1603	1A	N	$ 152,400	$ 85,590	$ 66,810	$ 1.4670	$ 2.3223	$ 945.16	$ 1,675.75	$ 87.67	$ -	$ 642.92	$ 730.59	$ 69.36	$ 22.20	$ 639.03
Johnson, Talia L	53-09-01-209-035.000-015		1A	N	$ 115,800	$ 72,150	$ 43,650	$ 1.4670	$ 2.3223	$ 617.52	$ 1,094.85	$ 57.28	$ -	$ 420.05	$ 477.33	$ 69.36	$ 22.20	$ 385.77
Johnson, Timothy M & Sara D	53-09-02-100-003.107-015	2309	1A	N	$ 300,300	$ 137,355	$ 162,945	$ 1.4670	$ 2.3223	$ 2,305.20	$ 3,539.11	$ 148.07	$ -	$ 1,085.84	$ 1,233.91	$ 69.36	$ 22.20	$ 1,142.35
Jones, Charles Larry & Shirley E	53-09-01-211-038.000-015		1A	N	$ 120,200	$ 71,005	$ 49,195	$ 1.4670	$ 2.3223	$ 696.44	$ 1,234.75	$ 64.60	$ -	$ 473.71	$ 538.31	$ 69.36	$ 22.20	$ 446.75
Jones, Esther	53-09-01-202-020.000-015		1A	N	$ 157,700	$ 86,920	$ 70,780	$ 1.4670	$ 2.3223	$ 1,001.32	$ 1,775.33	$ 92.88	$ -	$ 681.13	$ 774.01	$ 69.36	$ 14.76	$ 689.89
Jones, Robert C	53-09-01-300-021.000-015		1A	N	$ 87,100	$ 3,000	$ 84,100	$ 1.4670	$ 2.3223	$ 1,233.76	$ 2,041.75	$ 96.96	$ -	$ 711.03	$ 807.99	$ 69.36	$ 14.76	$ 723.87
Jordan River Homes, LLC	53-09-01-301-005.000-015	1267	1A	N	$ 135,900	$ -	$ 135,900	$ 1.4670	$ 2.3223	$ 1,993.64	$ 3,190.74	$ 143.65	$ -	$ 1,053.44	$ 1,197.10	$ -	$ -	$ 1,197.10
Jordan River Homes, LLC	53-09-01-301-002.000-015	1267	1A	N	$ 135,800	$ -	$ 135,800	$ 1.4670	$ 2.3223	$ 1,992.20	$ 3,188.39	$ 143.54	$ -	$ 1,052.65	$ 1,196.19	$ -	$ -	$ 1,196.19
Jordan River Homes, LLC	53-09-01-301-010.000-015	1267	1A	N	$ 135,300	$ -	$ 135,300	$ 1.4670	$ 2.3223	$ 1,984.84	$ 3,176.65	$ 143.02	$ -	$ 1,048.79	$ 1,191.81	$ -	$ -	$ 1,191.81
Jordan River Homes, LLC	53-09-01-301-011.000-015	1267	1A	N	$ 126,500	$ -	$ 126,500	$ 1.4670	$ 2.3223	$ 1,855.76	$ 2,970.04	$ 133.71	$ -	$ 980.56	$ 1,114.28	$ -	$ -	$ 1,114.28
Jordan, George B	53-09-02-301-001.000-015		1A	N	$ 117,900	$ 72,780	$ 45,120	$ 1.4670	$ 2.3223	$ 638.32	$ 1,131.71	$ 59.21	$ -	$ 434.18	$ 493.39	$ 69.36	$ 22.20	$ 401.83
Julian, Stuart Taylor & Sarah Elizabeth	53-09-02-300-077.000-015	2037	1A	N	$ 175,900	$ 93,815	$ 82,085	$ 1.4670	$ 2.3223	$ 1,161.28	$ 2,058.61	$ 107.68	$ -	$ 789.65	$ 897.33	$ 69.36	$ 22.20	$ 805.77
Junken, Jedidiah D & Melissa J	53-09-02-201-012.000-015	1673	1A	N	$ 203,600	$ 103,510	$ 100,090	$ 1.4670	$ 2.3223	$ 1,416.00	$ 2,388.27	$ 116.67	$ -	$ 855.60	$ 972.27	$ 69.36	$ 22.20	$ 880.71
Samuels, James M & Elizabeth H	53-09-02-400-009.159-015	2309	1A	N	$ 414,700	$ 177,395	$ 237,305	$ 1.4670	$ 2.3223	$ 3,357.20	$ 4,900.59	$ 185.21	$ -	$ 1,358.18	$ 1,543.39	$ 69.36	$ 22.20	$ 1,451.83
Walls, Jamie	53-09-02-400-003.123-015	2309	1A	N	$ 248,000	$ 119,050	$ 128,950	$ 1.4670	$ 2.3223	$ 1,824.28	$ 2,916.68	$ 131.09	$ -	$ 961.31	$ 1,092.40	$ 69.36	$ 22.20	$ 1,000.84
McMillen, Jezreel	53-09-02-200-131.000-015	1603	1A	N	$ 176,000	$ 93,850	$ 82,150	$ 1.4670	$ 2.3223	$ 1,162.20	$ 2,059.80	$ 107.71	$ -	$ 789.89	$ 897.60	$ 69.36	$ 22.20	$ 806.04
Kapperman, Barrett G & Sherry L	53-09-02-200-070.000-015	1603	1A	N	$ 151,700	$ 85,345	$ 66,355	$ 1.4670	$ 2.3223	$ 938.74	$ 1,664.35	$ 87.07	$ -	$ 638.54	$ 725.61	$ 69.36	$ 22.20	$ 634.05
Kay, Hannah R	53-09-01-213-015.000-015		1A	N	$ 135,600	$ 79,710	$ 55,890	$ 1.4670	$ 2.3223	$ 790.68	$ 1,401.86	$ 73.34	$ -	$ 537.84	$ 611.18	$ 69.36	$ 22.20	$ 519.62
Kay, John D	53-09-02-300-089.000-015	2037	1A	N	$ 171,700	$ 92,345	$ 79,355	$ 1.4670	$ 2.3223	$ 1,122.64	$ 1,990.42	$ 104.13	$ -	$ 763.64	$ 867.78	$ 69.36	$ 22.20	$ 776.22
Kay, Tamara L & Christopher Crabtree	53-09-11-102-020.000-015	2049	1A	N	$ 180,800	$ 95,530	$ 85,270	$ 1.4670	$ 2.3223	$ 1,206.32	$ 2,116.93	$ 109.27	$ -	$ 801.34	$ 910.61	$ -	$ -	$ 910.61
Yang, Haichuan; Li, Haiyan	53-09-01-304-008.000-015		1A	N	$ 99,500	$ -	$ 99,500	$ 1.4670	$ 2.3223	$ 1,459.66	$ 2,336.12	$ 105.17	$ -	$ 771.28	$ 876.46	$ -	$ -	$ 876.46
Keller, Lawrence J	53-09-02-400-002.000-015		1A	N	$ 185,100	$ 69,210	$ 115,890	$ 1.4670	$ 2.3223	$ 1,679.52	$ 2,830.17	$ 138.08	$ -	$ 1,012.58	$ 1,150.65	$ 69.36	$ 14.76	$ 1,066.53
Keller, Lawrence J.	53-09-01-211-031.000-015		1A	N	$ 150,000	$ -	$ 150,000	$ 1.4670	$ 2.3223	$ 2,200.50	$ 3,521.78	$ 158.55	$ -	$ 1,162.73	$ 1,321.28	$ -	$ -	$ 1,321.28
Kelly, Robert E & Sue E	53-09-02-200-117.000-015	1603	1A	N	$ 164,000	$ 101,885	$ 62,115	$ 1.4670	$ 2.3223	$ 878.76	$ 896.34	$ 2.11	$ -	$ 15.47	$ 17.58	$ 69.36	$ 22.20	$ (73.98)
Kelmer, Michele M & Kaposonore, Victor	53-09-11-103-018.000-015	1978	1A	N	$ 229,900	$ 112,540	$ 117,360	$ 1.4670	$ 2.3223	$ 1,660.32	$ 2,695.86	$ 124.26	$ -	$ 911.27	$ 1,035.54	$ -	$ -	$ 1,035.54
Kemp, Dustin & Conrad, Sara	53-09-01-213-033.000-015		1A	N	$ 139,900	$ 81,215	$ 58,685	$ 1.4670	$ 2.3223	$ 830.24	$ 1,471.96	$ 77.01	$ -	$ 564.71	$ 641.72	$ 69.36	$ 22.20	$ 550.16
Kiefer, Bryan J	53-09-01-213-017.000-015		1A	N	$ 123,900	$ 75,615	$ 48,285	$ 1.4670	$ 2.3223	$ 683.08	$ 1,211.09	$ 63.36	$ -	$ 464.65	$ 528.01	$ 69.36	$ 22.20	$ 436.45
Kinder, Jennifer L	53-09-02-200-163.000-015	1559	1A	N	$ 175,900	$ 3,000	$ 172,900	$ 1.4670	$ 2.3223	$ 2,536.44	$ 4,060.71	$ 182.91	$ -	$ 1,341.36	$ 1,524.27	$ 69.36	$ 22.20	$ 1,432.71
King, David F & Turpin , Kathy Jo	53-09-02-100-024.000-015		1A	N	$ 133,300	$ 74,260	$ 59,040	$ 1.4670	$ 2.3223	$ 837.72	$ 1,485.22	$ 77.70	$ -	$ 569.80	$ 647.50	$ 69.36	$ 22.20	$ 555.94
Ratzburg, Joshua K & Sarah I	53-01-63-039-289.000-015	2130	1A	N	$ 173,500	$ 92,975	$ 80,525	$ 1.4670	$ 2.3223	$ 1,139.20	$ 2,019.76	$ 105.67	$ -	$ 774.89	$ 880.56	$ 69.36	$ 22.20	$ 789.00
Kirby, Ricky W & Angela D	53-09-02-200-121.000-015	1603	1A	N	$ 156,600	$ 87,060	$ 69,540	$ 1.4670	$ 2.3223	$ 983.80	$ 1,744.23	$ 91.25	$ -	$ 669.18	$ 760.43	$ 69.36	$ 22.20	$ 668.87
Kirchgassner, James J & Sansone-Kirchgassner, Vicki E	53-09-02-202-002.000-015		1A	N	$ 163,700	$ -	$ 163,700	$ 1.4670	$ 2.3223	$ 2,401.48	$ 3,843.44	$ 173.04	$ -	$ 1,268.93	$ 1,441.96	$ 69.36	$ 22.20	$ 1,350.40
Kirk, Myra J	53-09-01-300-001.000-015		1A	N	$ 95,000	$ 77,980	$ 17,020	$ 1.4670	$ 2.3223	$ 240.78	$ 426.89	$ 22.33	$ -	$ 163.78	$ 186.11	$ -	$ -	$ 186.11
Kiser, Thomas A & Janet S	53-09-02-400-009.066-015	2309	1A	N	$ 240,300	$ 113,355	$ 126,945	$ 1.4670	$ 2.3223	$ 1,795.92	$ 2,828.28	$ 123.88	$ -	$ 908.47	$ 1,032.36	$ 69.36	$ 22.20	$ 940.80
Matlock, Brenda & Ricky	53-01-63-041-108.000-015	2331	1A	N	$ 155,500	$ 83,675	$ 71,825	$ 1.4670	$ 2.3223	$ 1,016.12	$ 1,801.54	$ 94.25	$ -	$ 691.17	$ 785.42	$ 69.36	$ 22.20	$ 693.86
Knerler, Norma Lou	53-09-12-201-040.000-015		1A	N	$ 142,700	$ 79,195	$ 63,505	$ 1.4670	$ 2.3223	$ 898.42	$ 1,592.87	$ 83.33	$ -	$ 611.11	$ 694.45	$ 69.36	$ 14.76	$ 610.33
Knight, Kylon & Melissa J	53-09-02-200-111.000-015	1603	1A	N	$ 185,900	$ 97,315	$ 88,585	$ 1.4670	$ 2.3223	$ 1,253.22	$ 2,177.62	$ 110.93	$ -	$ 813.48	$ 924.40	$ 69.36	$ 22.20	$ 832.84
Knott, Greg S	53-01-63-041-102.000-015	2331	1A	N	$ 155,900	$ -	$ 155,900	$ 1.4670	$ 2.3223	$ 2,287.04	$ 3,660.31	$ 164.79	$ -	$ 1,208.48	$ 1,373.27	$ 69.36	$ 22.20	$ 1,281.71
Morrow, John R & Christine A Morrow	53-09-02-400-009.150-015	2309	1A	N	$ 297,100	$ 161,195	$ 135,905	$ 1.4670	$ 2.3223	$ 1,922.68	$ 3,408.82	$ 178.34	$ -	$ 1,307.80	$ 1,486.14	$ 69.36	$ 22.20	$ 1,394.58
Ingram, MItchell R	53-09-01-209-060.000-015		1A	N	$ 103,600	$ 68,510	$ 35,090	$ 1.4670	$ 2.3223	$ 496.42	$ 880.14	$ 46.05	$ -	$ 337.67	$ 383.72	$ 69.36	$ 14.76	$ 299.60
Koontz, Martha Evelyn	53-09-01-209-015.000-015		1A	N	$ 116,400	$ 94,950	$ 21,450	$ 1.4670	$ 2.3223	$ 152.96	$ 538.02	$ 46.21	$ -	$ 338.86	$ 385.06	$ 69.36	$ 14.76	$ 300.94
Kooshtard Property Viii LLC	53-09-12-300-033.000-015	1381	1A	N	$ 498,800	$ -	$ 498,800	$ 1.4670	$ 2.3223	$ 7,317.40	$ 12,973.43	$ 678.72	$ -	$ 4,977.31	$ 5,656.03	$ -	$ -	$ 5,656.03
Korte, Bradley W & Genevieve N	53-09-02-400-009.082-015	2309	1A	N	$ 413,700	$ 177,045	$ 236,655	$ 1.4670	$ 2.3223	$ 3,348.00	$ 4,888.69	$ 184.88	$ -	$ 1,355.80	$ 1,540.69	$ 69.36	$ 22.20	$ 1,449.13
Kuhlman, James R & Thuong T Kuhlman-Vu	53-09-02-400-009.075-015	2309	1A	N	$ 324,700	$ 145,895	$ 178,805	$ 1.4670	$ 2.3223	$ 2,529.58	$ 3,829.49	$ 155.99	$ -	$ 1,143.92	$ 1,299.91	$ 69.36	$ 22.20	$ 1,208.35
Barnett, William D & Rebecca S	53-09-02-400-009.146-015	2309	1A	N	$ 302,500	$ 138,125	$ 164,375	$ 1.4670	$ 2.3223	$ 2,325.44	$ 3,565.29	$ 148.78	$ -	$ 1,091.07	$ 1,239.85	$ 69.36	$ 22.20	$ 1,148.29

©2021 [Reedy Financial Group, P.C.] All rights reserved.

City of Bloomington

Area #1A: South-West Annexation Area - Tax Impacts Analysis

Reedy Financial Group P.C.
Real Experience. Real Solutions.

Note (1): This section shoes the inc/(dec) in tax bills due to differences between township fire protection rates and the Monroe Fire Protection District fire rate

Owner Name	Parcel #	Waiver	Annexation Area	AG	2019 Pay 2020 Gross AV	2019 Pay 2020 Deductions /Exemptions	2019 Pay 2020 NAV	Pre-Annex 2019 Pay 2020 Prop Tax Rate	Post-Annex Prop Tax Rate	Pre-Annex Tax Bill	Post-Annex Tax Bill	Net Tax Bill Increase Due Solely to AV Growth (12% - 4-Year Total)	Net Tax Bill Increase Due to Difference Between Fire Rates (1)	Net Tax Bill Increase Due to Annexation	Total Post-Annexation Net Tax Bill Increase	Benefit 1 Yearly Sewer Bill Savings (@ 4000 Gal/Month)	Benefit 2 Yearly Fire Protection (Water Surcharge) Savings	Post-Annex Tax Bill Inc/(Dec) Net of Benefits
Kunz, Troy A	53-09-11-103-016.000-015	2021	1A	N	$ 222,900	$ 110,265	$ 112,635	$ 1.4670	$ 2.3223	$ 1,593.48	$ 2,617.96	$ 122.94	$ -	$ 901.55	$ 1,024.48	$ -	$ -	$ 1,024.48
Hallard, Jennifer C	53-09-02-201-007.000-015		1A	N	$ 163,400	$ 89,440	$ 73,960	$ 1.4670	$ 2.3223	$ 1,046.32	$ 1,855.08	$ 97.05	$ -	$ 711.71	$ 808.76	$ 69.36	$ 22.20	$ 717.20
Lagneaux, Maurice	53-09-01-212-007.000-015		1A	N	$ 117,700	$ 73,130	$ 44,570	$ 1.4670	$ 2.3223	$ 630.54	$ 1,117.92	$ 58.49	$ -	$ 428.89	$ 487.38	$ 69.36	$ 22.20	$ 395.82
Lamanna, Scott G & Olga Lucia Vargas-lamanna	53-09-01-303-008.000-015		1A	N	$ 101,900	$ -	$ 101,900	$ 1.4670	$ 2.3223	$ 1,494.88	$ 2,392.47	$ 107.71	$ -	$ 789.88	$ 897.59	$ -	$ -	$ 897.59
Lamb, Micah J & Erin Alexandra	53-09-02-200-138.000-015	1603	1A	N	$ 151,100	$ 85,135	$ 65,965	$ 1.4670	$ 2.3223	$ 933.22	$ 1,654.56	$ 86.56	$ -	$ 634.78	$ 721.34	$ 69.36	$ 22.20	$ 629.78
Dewitt, Allison	53-09-01-211-009.000-015		1A	N	$ 137,600	$ 80,410	$ 57,190	$ 1.4670	$ 2.3223	$ 809.08	$ 1,434.46	$ 75.05	$ -	$ 550.34	$ 625.38	$ 69.36	$ 14.76	$ 541.26
Landgraff, Thomas D & Norma	53-09-02-200-149.000-015	1603	1A	N	$ 162,400	$ 89,090	$ 73,310	$ 1.4670	$ 2.3223	$ 1,037.12	$ 1,838.78	$ 96.20	$ -	$ 705.46	$ 801.66	$ 69.36	$ 22.20	$ 710.10
Aynes, Treva L	53-09-01-209-026.000-015		1A	N	$ 154,300	$ 86,255	$ 68,045	$ 1.4670	$ 2.3223	$ 962.64	$ 1,706.71	$ 89.29	$ -	$ 654.78	$ 744.07	$ 69.36	$ 14.76	$ 659.95
Karas, Daniel J & Karas, Edmund R & Karas, Elizabeth J	53-09-02-300-020.000-015	1733	1A	N	$ 148,200	$ 81,120	$ 67,080	$ 1.4670	$ 2.3223	$ 949.00	$ 1,682.53	$ 88.02	$ -	$ 645.51	$ 733.53	$ -	$ -	$ 733.53
Lannan, Ronald & McKeen, Susan K	53-09-02-400-009.070-015	2309	1A	N	$ 341,700	$ 151,845	$ 189,855	$ 1.4670	$ 2.3223	$ 2,685.92	$ 4,031.81	$ 161.51	$ -	$ 1,184.38	$ 1,345.89	$ 69.36	$ 22.20	$ 1,254.33
Lashbrooks, Laura Kay	53-09-01-213-040.000-015		1A	N	$ 125,600	$ 74,635	$ 50,965	$ 1.4670	$ 2.3223	$ 721.80	$ 1,279.72	$ 66.95	$ -	$ 490.97	$ 557.92	$ 69.36	$ 14.76	$ 473.80
Latimer, Julia Sharon	53-09-02-100-004.023-015	2309	1A	N	$ 232,100	$ 113,485	$ 118,615	$ 1.4670	$ 2.3223	$ 1,678.06	$ 2,727.45	$ 125.93	$ -	$ 923.47	$ 1,049.39	$ 69.36	$ 22.20	$ 957.83
Lawmaster, Kathy C	53-09-01-213-009.000-015		1A	N	$ 136,600	$ 77,060	$ 59,540	$ 1.4670	$ 2.3223	$ 842.32	$ 1,493.41	$ 78.13	$ -	$ 572.96	$ 651.09	$ 69.36	$ 14.76	$ 566.97
Brady, Waine N & Vargas, Lisa M	53-09-02-400-003.000-015	1544	1A	N	$ 120,500	$ 74,425	$ 46,075	$ 1.4670	$ 2.3223	$ 651.84	$ 1,155.67	$ 60.46	$ -	$ 443.37	$ 503.83	$ 69.36	$ 37.08	$ 397.39
Lawrie, Steven D & McEwen, Karen L	53-09-02-400-009.077-015	2309	1A	N	$ 289,600	$ 133,610	$ 155,990	$ 1.4670	$ 2.3223	$ 2,206.80	$ 3,411.76	$ 144.60	$ -	$ 1,060.37	$ 1,204.96	$ 69.36	$ 22.20	$ 1,113.40
Lawyer, Dan & Beth	53-09-01-210-013.000-015		1A	N	$ 150,400	$ 122,330	$ 28,070	$ 1.4670	$ 2.3223	$ 397.12	$ 704.05	$ 36.83	$ -	$ 270.09	$ 306.93	$ 69.36	$ 14.76	$ 222.81
Layman, Eric	53-09-01-303-007.000-015		1A	N	$ 96,700	$ 66,095	$ 30,605	$ 1.4670	$ 2.3223	$ 432.98	$ 767.66	$ 40.16	$ -	$ 294.52	$ 334.68	$ -	$ -	$ 334.68
Le, Hoang & Stacy Nguyen	53-09-02-400-003.133-015	2309	1A	N	$ 321,600	$ 144,810	$ 176,790	$ 1.4670	$ 2.3223	$ 2,501.08	$ 3,792.60	$ 154.98	$ -	$ 1,136.54	$ 1,291.52	$ 69.36	$ 22.20	$ 1,199.96
Leach, Shirley A	53-09-02-200-013.000-015	1555	1A	N	$ 151,100	$ 94,615	$ 56,485	$ 1.4670	$ 2.3223	$ 405.60	$ 413.71	$ 0.97	$ -	$ 7.14	$ 8.11	$ 69.36	$ 22.20	$ (83.45)
Otto, Tony S; Yoho, Keenan D; w/l/e Otto, Sharon A	53-01-63-041-171.000-015	2331	1A	N	$ 162,400	$ 89,090	$ 73,310	$ 1.4670	$ 2.3223	$ 1,037.12	$ 1,838.78	$ 96.20	$ -	$ 705.46	$ 801.66	$ 69.36	$ 22.20	$ 710.10
Daniel, Charlotte Curry & The Charlotte Curry Daniel Brashaber Revocable Living	53-09-01-209-018.000-015		1A	N	$ 110,100	$ -	$ 110,100	$ 1.4670	$ 2.3223	$ 1,615.16	$ 2,584.99	$ 116.38	$ -	$ 853.45	$ 969.83	$ 69.36	$ 22.20	$ 878.27
Lee, William R Jr & Amy D	53-09-02-201-005.000-015	1805	1A	N	$ 193,800	$ 100,080	$ 93,720	$ 1.4670	$ 2.3223	$ 1,325.88	$ 2,271.64	$ 113.49	$ -	$ 832.27	$ 945.76	$ 69.36	$ 22.20	$ 854.20
Leffel, Joseph Kemmel II	53-09-02-300-068.000-015	1964	1A	N	$ 143,700	$ 82,545	$ 61,155	$ 1.4670	$ 2.3223	$ 865.16	$ 1,533.92	$ 80.25	$ -	$ 588.51	$ 668.76	$ 69.36	$ 22.20	$ 577.20
Lefler, Gregory Sean	53-09-02-200-008.001-015	1509	1A	N	$ 193,200	$ 99,870	$ 93,330	$ 1.4670	$ 2.3223	$ 1,320.36	$ 2,264.50	$ 113.30	$ -	$ 830.85	$ 944.14	$ 69.36	$ 22.20	$ 852.58
Rigsby, Arthur H Jr	53-09-02-202-011.000-015		1A	N	$ 149,500	$ 96,950	$ 52,550	$ 1.4670	$ 2.3223	$ 743.44	$ 758.31	$ 1.78	$ -	$ 13.08	$ 14.87	$ 69.36	$ 22.20	$ (76.69)
Ward, Warren Glen & Amanda C	53-09-01-209-012.000-015	1877	1A	N	$ 127,500	$ -	$ 127,500	$ 1.4670	$ 2.3223	$ 1,870.42	$ 2,993.52	$ 134.77	$ -	$ 988.32	$ 1,123.10	$ 69.36	$ 14.76	$ 1,038.98
Lehman, Samuel R & Lehman, Mary K	53-09-01-202-009.000-015		1A	N	$ 187,000	$ 88,540	$ 98,460	$ 1.4670	$ 2.3223	$ 1,402.12	$ 2,442.26	$ 124.82	$ -	$ 915.32	$ 1,040.14	$ 69.36	$ 22.20	$ 948.58
Bell, Kathi J	53-09-02-100-004.027-015	2309	1A	N	$ 256,300	$ 121,955	$ 134,345	$ 1.4670	$ 2.3223	$ 1,900.60	$ 3,015.46	$ 133.78	$ -	$ 981.08	$ 1,114.86	$ 69.36	$ 22.20	$ 1,023.30
Lemieux, Robin L	53-09-01-211-007.000-015		1A	N	$ 166,000	$ 87,035	$ 78,965	$ 1.4670	$ 2.3223	$ 1,117.60	$ 1,956.73	$ 100.70	$ -	$ 738.43	$ 839.13	$ 69.36	$ 14.76	$ 755.01
Lemons, Candice M	53-09-02-200-152.000-015	1509	1A	N	$ 144,500	$ -	$ 144,500	$ 1.4670	$ 2.3223	$ 2,119.82	$ 3,392.65	$ 152.74	$ -	$ 1,120.09	$ 1,272.83	$ -	$ -	$ 1,272.83
Lenn, Terry Rance & Vicki Beal	53-01-63-041-113.000-015	2331	1A	N	$ 159,300	$ 88,005	$ 71,295	$ 1.4670	$ 2.3223	$ 1,008.62	$ 1,788.23	$ 93.55	$ -	$ 686.05	$ 779.61	$ 69.36	$ 22.20	$ 688.05
Warren, David C & Rachel K Fleishman	53-09-02-200-102.000-015	1603	1A	N	$ 164,000	$ 89,650	$ 74,350	$ 1.4670	$ 2.3223	$ 1,051.84	$ 1,864.88	$ 97.56	$ -	$ 715.47	$ 813.04	$ 69.36	$ 22.20	$ 721.48
Leonard, Larry W & Stephanie A	53-09-11-102-023.000-015	2056	1A	N	$ 177,800	$ 94,480	$ 83,320	$ 1.4670	$ 2.3223	$ 1,178.74	$ 2,081.23	$ 108.30	$ -	$ 794.19	$ 902.49	$ -	$ -	$ 902.49
Lettelleir, Ann M	53-09-01-209-047.000-015		1A	N	$ 150,000	$ 84,750	$ 65,250	$ 1.4670	$ 2.3223	$ 923.10	$ 1,636.61	$ 85.62	$ -	$ 627.89	$ 713.51	$ 69.36	$ 14.76	$ 629.39
Li, Changqing & Yang, Jinjin	53-09-02-100-003.093-015	2309	1A	N	$ 442,000	$ 186,950	$ 255,050	$ 1.4670	$ 2.3223	$ 3,608.24	$ 5,225.49	$ 194.07	$ -	$ 1,423.18	$ 1,617.25	$ 69.36	$ 22.20	$ 1,525.69
Liberty Business Park LLC	53-01-61-955-002.000-015	2443	1A	N	$ 1,670,600	$ -	$ 1,670,600	$ 1.4670	$ 2.3223	$ 24,507.70	$ 43,451.12	$ 2,273.21	$ -	$ 16,670.21	$ 18,943.42	$ 69.36	$ 478.32	$ 18,395.74
Liberty Drive Medical Office Facility LLC	53-09-01-402-017.000-015		1A	N	$ 285,000	$ -	$ 285,000	$ 1.4670	$ 2.3223	$ 4,180.96	$ 7,412.65	$ 387.80	$ -	$ 2,843.89	$ 3,231.69	$ -	$ -	$ 3,231.69
Liebig, Michael T	53-09-02-200-024.000-015	1603	1A	N	$ 164,600	$ 89,860	$ 74,740	$ 1.4670	$ 2.3223	$ 1,057.36	$ 1,874.65	$ 98.08	$ -	$ 719.22	$ 817.29	$ 69.36	$ 22.20	$ 725.73
Ligmanowski, Lacey	53-09-02-400-009.178-015	2309	1A	N	$ 337,000	$ 150,200	$ 186,800	$ 1.4670	$ 2.3223	$ 2,642.68	$ 3,975.88	$ 159.98	$ -	$ 1,173.21	$ 1,333.20	$ 69.36	$ 22.20	$ 1,241.64
Lin, Zoe Jinyu & Lin, Da Shu	53-09-01-212-010.000-015		1A	N	$ 135,300	$ 76,605	$ 58,695	$ 1.4670	$ 2.3223	$ 830.36	$ 1,472.19	$ 77.02	$ -	$ 564.81	$ 641.83	$ 69.36	$ 22.20	$ 550.27
Lindsey, Mildred Maxine	53-09-01-210-011.000-015		1A	N	$ 145,900	$ 92,795	$ 53,105	$ 1.4670	$ 2.3223	$ 425.68	$ 434.19	$ 1.02	$ -	$ 7.49	$ 8.51	$ 69.36	$ 22.20	$ (83.05)
Linn, David C Revocable Living Trust For the Benefit of Linn, David C and then F	53-09-01-212-021.000-015		1A	N	$ 112,500	$ -	$ 112,500	$ 1.4670	$ 2.3223	$ 1,650.36	$ 2,643.62	$ 119.19	$ -	$ 874.06	$ 993.26	$ 69.36	$ 14.76	$ 909.14
Linn, David C Revocable Trust w/life estate Linn, David Peter	53-09-01-202-019.000-015		1A	N	$ 133,500	$ -	$ 133,500	$ 1.4670	$ 2.3223	$ 1,958.44	$ 3,134.39	$ 141.11	$ -	$ 1,034.83	$ 1,175.95	$ 69.36	$ 14.76	$ 1,091.83
Linn, David C w/l/e; Linn, David Peter w/l/e; & Linn, Ethan	53-09-01-212-022.000-015		1A	N	$ 145,200	$ -	$ 145,200	$ 1.4670	$ 2.3223	$ 2,130.08	$ 3,411.62	$ 153.78	$ -	$ 1,127.75	$ 1,281.54	$ 69.36	$ 37.08	$ 1,175.10
Shook, Shane William; Harris, Melissa	53-09-12-300-063.000-015		1A	N	$ 177,800	$ 90,735	$ 87,065	$ 1.4670	$ 2.3223	$ 1,235.74	$ 2,157.39	$ 110.60	$ -	$ 811.05	$ 921.65	$ 69.36	$ 14.76	$ 837.53

©2021 [Reedy Financial Group, P.C.] All rights reserved.

City of Bloomington

Area #1A: South-West Annexation Area - Tax Impacts Analysis

Reedy Financial Group P.C.
Real Experience. Real Solutions.

Note (1): This section shoes the inc/(dec) in tax bills due to differences between township fire protection rates and the Monroe Fire Protection District fire rate

Owner Name	Parcel #	Waiver	Annexation Area	AG	2019 Pay 2020 Gross AV	2019 Pay 2020 Deductions /Exemptions	2019 Pay 2020 NAV	Pre-Annex 2019 Pay 2020 Prop Tax Rate	Post-Annex Prop Tax Rate	Pre-Annex Tax Bill	Post-Annex Tax Bill	Net Tax Bill Increase Due Solely to AV Growth (12% - 4-Year Total)	Net Tax Bill Increase Due to Difference Between Fire Rates (1)	Net Tax Bill Increase Due to Annexation	Total Post-Annexation Net Tax Bill Increase	Benefit 1 Yearly Sewer Bill Savings (@ 4000 Gal/Month)	Benefit 2 Yearly Fire Protection (Water Surcharge) Savings	Post-Annex Tax Bill Inc/(Dec) Net of Benefits
Litz, Kevin & Bethany	53-09-02-300-072.000-015	1956	1A	N	$ 177,100	$ 94,235	$ 82,865	$ 1.4670	$ 2.3223	$ 1,172.30	$ 2,072.90	$ 108.07	$ -	$ 792.52	$ 900.60	$ 69.36	$ 22.20	$ 809.04
Lk Associates LLC	53-09-01-402-003.000-015	2098	1A	N	$ 973,500	$ -	$ 973,500	$ 1.4670	$ 2.3223	$ 14,281.24	$ 25,320.05	$ 1,324.66	$ -	$ 9,714.15	$ 11,038.81	$ 69.36	$ 37.08	$ 10,932.37
Loar, Bradley S & Valenda L	53-09-02-201-010.000-015		1A	N	$ 145,900	$ 83,315	$ 62,585	$ 1.4670	$ 2.3223	$ 885.40	$ 1,569.78	$ 82.13	$ -	$ 602.25	$ 684.38	$ 69.36	$ 22.20	$ 592.82
Lombard, Max S & Jean C	53-01-63-041-168.000-015	2331	1A	N	$ 156,500	$ -	$ 156,500	$ 1.4670	$ 2.3223	$ 2,295.86	$ 3,674.39	$ 165.42	$ -	$ 1,213.11	$ 1,378.53	$ 69.36	$ 22.20	$ 1,286.97
Long, Virginia S	53-09-02-200-073.000-015	1603	1A	N	$ 148,000	$ 84,050	$ 63,950	$ 1.4670	$ 2.3223	$ 904.72	$ 1,604.01	$ 83.91	$ -	$ 615.37	$ 699.29	$ 69.36	$ 22.20	$ 607.73
Lopez, Linda	53-09-01-211-019.000-015		1A	N	$ 114,000	$ 72,150	$ 41,850	$ 1.4670	$ 2.3223	$ 592.06	$ 1,049.70	$ 54.92	$ -	$ 402.72	$ 457.64	$ 69.36	$ 14.76	$ 373.52
LTB Holdings LLC	53-09-12-300-031.000-015		1A	N	$ 184,500	$ -	$ 184,500	$ 1.4670	$ 2.3223	$ 2,706.62	$ 4,338.63	$ 195.84	$ -	$ 1,436.17	$ 1,632.01	$ 69.36	$ 37.08	$ 1,525.57
LTRG1349 LLC	53-09-01-213-024.000-015		1A	N	$ 113,200	$ -	$ 113,200	$ 1.4670	$ 2.3223	$ 1,660.64	$ 2,662.58	$ 120.23	$ -	$ 881.71	$ 1,001.94	$ 69.36	$ 14.76	$ 917.82
Luallen, Karen S & Luallen, Bobby Joe	53-09-01-303-012.000-015		1A	N	$ 96,700	$ 66,095	$ 30,605	$ 1.4670	$ 2.3223	$ 432.98	$ 767.66	$ 40.16	$ -	$ 294.52	$ 334.68	$ -	$ -	$ 334.68
Lunsford, Lawrence	53-09-01-202-007.000-015		1A	N	$ 111,600	$ -	$ 111,600	$ 1.4670	$ 2.3223	$ 1,637.16	$ 2,620.21	$ 117.97	$ -	$ 865.08	$ 983.05	$ 69.36	$ 14.76	$ 898.93
Sparks, Chad R	53-01-63-041-111.000-015	2331	1A	N	$ 154,900	$ 86,465	$ 68,435	$ 1.4670	$ 2.3223	$ 968.16	$ 1,716.50	$ 89.80	$ -	$ 658.54	$ 748.34	$ 69.36	$ 22.20	$ 656.78
M & M Wiley Property LLC (1/4%) & Hays, Donald L & J Margie Revocable Living Tru	53-09-02-300-011.000-015		1A	N	$ 112,800	$ -	$ 112,800	$ 1.4670	$ 2.3223	$ 1,654.78	$ 2,933.85	$ 153.49	$ -	$ 1,125.58	$ 1,279.07	$ -	$ -	$ 1,279.07
M & M Wiley Property LLC (1/4%) & Hays, Donald L & J Margie Revocable Living Tru	53-09-02-300-081.000-015		1A	Y	$ 13,900	$ -	$ 13,900	$ 1.4670	$ 2.3223	$ 203.92	$ 203.92	$ -	$ -	$ -	$ -	$ -	$ -	$ -
Carnegie, Scott A & Stephanie R	53-09-02-300-003.000-015		1A	N	$ 62,200	$ -	$ 62,200	$ 1.4670	$ 2.3223	$ 912.48	$ 1,617.78	$ 84.64	$ -	$ 620.66	$ 705.30	$ -	$ -	$ 705.30
Machado, Alwyn & Rubina D Revocable Trust	53-01-63-039-291.000-015	2130	1A	N	$ 218,500	$ 108,725	$ 109,775	$ 1.4670	$ 2.3223	$ 1,553.00	$ 2,565.60	$ 121.51	$ -	$ 891.09	$ 1,012.60	$ 69.36	$ 22.20	$ 921.04
Maclean, Shawn	53-09-02-200-187.000-015	1936	1A	N	$ 168,400	$ 91,190	$ 77,210	$ 1.4670	$ 2.3223	$ 1,092.30	$ 1,936.60	$ 101.32	$ -	$ 742.98	$ 844.30	$ 69.36	$ 22.20	$ 752.74
French, Danny R & Jennifer J	53-09-11-103-003.000-015	2073	1A	N	$ 196,600	$ 100,745	$ 95,855	$ 1.4670	$ 2.3223	$ 1,356.08	$ 2,295.23	$ 112.70	$ -	$ 826.45	$ 939.15	$ -	$ -	$ 939.15
Madera, Jose G & Maria R	53-09-02-300-032.000-015	1818	1A	N	$ 154,900	$ 83,465	$ 71,435	$ 1.4670	$ 2.3223	$ 1,010.60	$ 1,791.75	$ 93.74	$ -	$ 687.41	$ 781.15	$ 69.36	$ 22.20	$ 689.59
Scherer, Richard Devon	53-09-12-300-019.000-015		1A	N	$ 101,700	$ 67,845	$ 33,855	$ 1.4670	$ 2.3223	$ 478.96	$ 849.17	$ 44.43	$ -	$ 325.79	$ 370.21	$ 69.36	$ 14.76	$ 286.09
K & M Rental Property Management LLC	53-09-01-301-014.000-015	1267	1A	N	$ 122,600	$ -	$ 122,600	$ 1.4670	$ 2.3223	$ 1,798.54	$ 2,878.47	$ 129.59	$ -	$ 950.34	$ 1,079.93	$ -	$ -	$ 1,079.93
Holmes, Nicholas	53-01-63-041-179.000-015	2331	1A	N	$ 162,400	$ 89,090	$ 73,310	$ 1.4670	$ 2.3223	$ 1,037.12	$ 1,838.78	$ 96.20	$ -	$ 705.46	$ 801.66	$ -	$ -	$ 801.66
Manning, Debra J	53-01-63-039-286.000-015	2130	1A	N	$ 203,300	$ 100,405	$ 102,895	$ 1.4670	$ 2.3223	$ 1,455.68	$ 2,387.94	$ 111.87	$ -	$ 820.39	$ 932.26	$ 69.36	$ 22.20	$ 840.70
Manns, Sojourner Ann	53-09-01-209-058.000-015		1A	N	$ 137,100	$ 80,235	$ 56,865	$ 1.4670	$ 2.3223	$ 804.48	$ 1,426.31	$ 74.62	$ -	$ 547.21	$ 621.83	$ 69.36	$ 22.20	$ 530.27
Marquez, Carmen	53-09-02-300-069.000-015	1959	1A	N	$ 190,500	$ 98,925	$ 91,575	$ 1.4670	$ 2.3223	$ 1,295.52	$ 2,232.37	$ 112.42	$ -	$ 824.43	$ 936.85	$ 69.36	$ 22.20	$ 845.29
Everett, Daniel & Phyllis A	53-01-63-041-178.000-015	2331	1A	N	$ 154,800	$ 111,390	$ 43,410	$ 1.4670	$ 2.3223	$ 614.12	$ 1,088.81	$ 56.96	$ -	$ 417.73	$ 474.69	$ 69.36	$ 22.20	$ 383.13
Browning, Reuben D & Elizabeth Ann Grennan	53-09-02-101-005.000-015		1A	N	$ 286,600	$ 132,560	$ 154,040	$ 1.4670	$ 2.3223	$ 2,179.24	$ 3,376.06	$ 143.62	$ -	$ 1,053.20	$ 1,196.82	$ 69.36	$ 22.20	$ 1,105.26
Martin, David A & Pyle, Lindsey C	53-01-63-041-170.000-015	2331	1A	N	$ 170,400	$ 91,890	$ 78,510	$ 1.4670	$ 2.3223	$ 1,110.68	$ 1,969.20	$ 103.02	$ -	$ 755.50	$ 858.52	$ 69.36	$ 22.20	$ 766.96
Martin, James F. & Susan M.	53-09-02-300-004.000-015		1A	N	$ 142,400	$ 78,670	$ 63,730	$ 1.4670	$ 2.3223	$ 902.24	$ 1,599.62	$ 83.69	$ -	$ 613.70	$ 697.38	$ 69.36	$ 14.76	$ 613.26
Martin, Joyce M	53-09-01-209-013.000-015		1A	N	$ 129,600	$ 74,610	$ 54,990	$ 1.4670	$ 2.3223	$ 777.96	$ 1,379.28	$ 72.16	$ -	$ 529.16	$ 601.32	$ 69.36	$ 14.76	$ 517.20
Martin, Shayna K	53-09-02-202-014.000-015		1A	N	$ 177,900	$ 94,515	$ 83,385	$ 1.4670	$ 2.3223	$ 1,179.66	$ 2,082.42	$ 108.33	$ -	$ 794.42	$ 902.76	$ 69.36	$ 22.20	$ 811.20
Martin, Timothy Dale & San , Patricia E Wong Swie	53-09-12-201-019.000-015		1A	N	$ 131,300	$ 78,205	$ 53,095	$ 1.4670	$ 2.3223	$ 751.14	$ 1,331.74	$ 69.67	$ -	$ 510.93	$ 580.60	$ 69.36	$ 22.20	$ 489.04
Mask, William S & Lisa L	53-09-02-300-013.000-015	1826	1A	N	$ 175,500	$ 90,675	$ 84,825	$ 1.4670	$ 2.3223	$ 1,200.04	$ 2,057.09	$ 102.85	$ -	$ 754.20	$ 857.05	$ 69.36	$ 22.20	$ 765.49
Hickman, David L	53-09-02-200-114.000-015	1603	1A	N	$ 172,000	$ 92,450	$ 79,550	$ 1.4670	$ 2.3223	$ 1,125.40	$ 1,995.30	$ 104.39	$ -	$ 765.51	$ 869.90	$ 69.36	$ 22.20	$ 778.34
Massette, Ryan J & Susan J	53-01-63-039-297.000-015	2130	1A	N	$ 204,000	$ 100,650	$ 103,350	$ 1.4670	$ 2.3223	$ 1,462.10	$ 2,396.27	$ 112.10	$ -	$ 822.07	$ 934.17	$ 69.36	$ 22.20	$ 842.61
Dorcon, Matthew; Tansley, Megan	53-09-02-200-082.000-015	1603	1A	N	$ 166,600	$ 90,560	$ 76,040	$ 1.4670	$ 2.3223	$ 1,075.76	$ 1,907.26	$ 99.78	$ -	$ 731.72	$ 831.50	$ 69.36	$ 22.20	$ 739.94
Schultz, Aaron J	53-09-01-210-007.000-015		1A	N	$ 136,900	$ 80,165	$ 56,735	$ 1.4670	$ 2.3223	$ 802.64	$ 1,423.05	$ 74.45	$ -	$ 545.96	$ 620.41	$ 69.36	$ 22.20	$ 528.85
Maxton Holdings, LLC	53-09-01-202-014.000-015		1A	N	$ 125,400	$ -	$ 125,400	$ 1.4670	$ 2.3223	$ 1,839.62	$ 2,944.21	$ 132.55	$ -	$ 972.04	$ 1,104.59	$ 69.36	$ 14.76	$ 1,020.47
May, Don & Sara	53-09-01-209-059.000-015		1A	N	$ 120,600	$ 74,460	$ 46,140	$ 1.4670	$ 2.3223	$ 652.76	$ 1,157.31	$ 60.55	$ -	$ 444.00	$ 504.55	$ 69.36	$ 14.76	$ 420.43
Maynen, Jeffrey D & Dawn M	53-09-02-202-008.000-015		1A	N	$ 188,000	$ 95,050	$ 92,950	$ 1.4670	$ 2.3223	$ 1,314.98	$ 2,205.85	$ 106.90	$ -	$ 783.97	$ 890.87	$ 69.36	$ 22.20	$ 799.31
James, Nusawan	53-09-01-202-030.000-015		1A	N	$ 120,700	$ 3,000	$ 117,700	$ 1.4670	$ 2.3223	$ 1,726.66	$ 2,819.43	$ 131.13	$ -	$ 961.63	$ 1,092.77	$ 69.36	$ 22.20	$ 1,001.21
Ballman, Zoullin R & Alison D	53-09-02-400-009.177-015	2309	1A	N	$ 307,200	$ 139,770	$ 167,430	$ 1.4670	$ 2.3223	$ 2,368.66	$ 3,621.22	$ 150.31	$ -	$ 1,102.26	$ 1,252.56	$ 69.36	$ 22.20	$ 1,161.00
Knight, Patricia	53-09-02-202-028.000-015		1A	N	$ 150,400	$ 81,890	$ 68,510	$ 1.4670	$ 2.3223	$ 969.22	$ 1,718.38	$ 89.90	$ -	$ 659.26	$ 749.16	$ 69.36	$ 22.20	$ 657.60
McCoin, Linnda	53-09-02-200-139.000-015		1A	N	$ 147,800	$ 83,980	$ 63,820	$ 1.4670	$ 2.3223	$ 902.88	$ 1,600.74	$ 83.74	$ -	$ 614.12	$ 697.86	$ -	$ -	$ 697.86
McConnell, Joyce A	53-09-01-202-026.000-015		1A	N	$ 146,400	$ 95,970	$ 50,430	$ 1.4670	$ 2.3223	$ 374.82	$ 382.32	$ 0.90	$ -	$ 6.60	$ 7.50	$ 69.36	$ 14.76	$ (76.62)
McCormick, Patricia	53-09-01-212-033.000-015		1A	N	$ 160,600	$ 100,940	$ 59,660	$ 1.4670	$ 2.3223	$ 844.02	$ 860.90	$ 2.03	$ -	$ 14.85	$ 16.88	$ 69.36	$ 22.20	$ (74.68)
McCroskey, Brian	53-09-02-200-031.000-015	1603	1A	N	$ 145,700	$ 83,245	$ 62,455	$ 1.4670	$ 2.3223	$ 883.56	$ 1,566.53	$ 81.96	$ -	$ 601.02	$ 682.97	$ 69.36	$ 22.20	$ 591.41
Ames, Philip R & Romanyshak, Lesya	53-09-02-400-009.153-015	2309	1A	N	$ 323,000	$ 145,300	$ 177,700	$ 1.4670	$ 2.3223	$ 2,513.96	$ 3,809.26	$ 155.44	$ -	$ 1,139.86	$ 1,295.30	$ 69.36	$ 22.20	$ 1,203.74
McLaughlin, Christopher L & Emily N	53-09-02-101-018.000-015		1A	N	$ 170,400	$ 104,090	$ 66,310	$ 1.4670	$ 2.3223	$ 938.10	$ 956.86	$ 2.25	$ -	$ 16.51	$ 18.76	$ 69.36	$ 22.20	$ (72.80)

©2021 [Reedy Financial Group, P.C.] All rights reserved.

City of Bloomington

Area #1A: South-West Annexation Area - Tax Impacts Analysis

Reedy Financial Group P.C.
Real Experience. Real Solutions.

Note (1): This section shoes the inc/(dec) in tax bills due to differences between township fire protection rates and the Monroe Fire Protection District fire rate

Owner Name	Parcel #	Waiver	Annexation Area	AG	2019 Pay 2020 Gross AV	2019 Pay 2020 Deductions /Exemptions	2019 Pay 2020 NAV	Pre-Annex 2019 Pay 2020 Prop Tax Rate	Post-Annex Prop Tax Rate	Pre-Annex Tax Bill	Post-Annex Tax Bill	Net Tax Bill Increase Due Solely to AV Growth (12% - 4-Year Total)	Net Tax Bill Increase Due to Difference Between Fire Rates (1)	Net Tax Bill Increase Due to Annexation	Total Post-Annexation Net Tax Bill Increase	Benefit 1 Yearly Sewer Bill Savings (@ 4000 Gal/Month)	Benefit 2 Yearly Fire Protection (Water Surcharge) Savings	Post-Annex Tax Bill Inc/(Dec) Net of Benefits
McDaniel, Alvin & Peggy	53-09-02-101-004.000-015		1A	N	$ 130,700	$ 115,260	$ 15,440	$ 1.4670	$ 2.3223	$ 197.04	$ 387.28	$ 22.83	$ -	$ 167.41	$ 190.24	$ 69.36	$ 22.20	$ 98.68
Mcdonald, Darrel L. Jr. & Caitlin G.	53-09-02-200-096.000-015	1603	1A	N	$ 188,500	$ 98,225	$ 90,275	$ 1.4670	$ 2.3223	$ 1,277.12	$ 2,208.57	$ 111.77	$ -	$ 819.67	$ 931.45	$ 69.36	$ 22.20	$ 839.89
McDonough, Maureen	53-09-01-304-019.000-015		1A	N	$ 99,500	$ 67,075	$ 32,425	$ 1.4670	$ 2.3223	$ 458.72	$ 813.30	$ 42.55	$ -	$ 312.03	$ 354.58	$ -	$ -	$ 354.58
McGee, Louis M Jr Revocable Trust	53-09-01-209-076.000-015		1A	N	$ 189,300	$ 98,505	$ 90,795	$ 1.4670	$ 2.3223	$ 1,284.48	$ 2,218.09	$ 112.03	$ -	$ 821.57	$ 933.61	$ 69.36	$ 14.76	$ 849.49
McGill, Kelly L	53-01-63-041-155.000-015	2331	1A	N	$ 155,100	$ 86,535	$ 68,565	$ 1.4670	$ 2.3223	$ 970.00	$ 1,719.77	$ 89.97	$ -	$ 659.80	$ 749.77	$ 69.36	$ 22.20	$ 658.21
Ahmed, Mahbub; Laurel, Arjumand	53-09-02-400-009.161-015	2309	1A	N	$ 368,800	$ 161,330	$ 207,470	$ 1.4670	$ 2.3223	$ 2,935.12	$ 4,354.33	$ 170.31	$ -	$ 1,248.90	$ 1,419.21	$ 69.36	$ 22.20	$ 1,327.65
McGlasson, Jorja	53-09-02-201-001.000-015		1A	N	$ 213,400	$ 106,940	$ 106,460	$ 1.4670	$ 2.3223	$ 1,506.12	$ 2,504.90	$ 119.85	$ -	$ 878.93	$ 998.78	$ 69.36	$ 22.20	$ 907.22
McGlothlin, James D & McGlothlin, Jerry D Sr	53-09-01-209-069.000-015		1A	N	$ 138,000	$ 77,375	$ 60,625	$ 1.4670	$ 2.3223	$ 857.92	$ 1,521.07	$ 79.58	$ -	$ 583.57	$ 663.15	$ 69.36	$ 22.20	$ 571.59
McGlothlin, Kyle	53-09-02-202-013.000-015		1A	N	$ 187,700	$ 97,945	$ 89,755	$ 1.4670	$ 2.3223	$ 1,269.78	$ 2,199.05	$ 111.51	$ -	$ 817.75	$ 929.27	$ 69.36	$ 22.20	$ 837.71
McGuire, Joshua	53-09-02-200-183.000-015	2037	1A	N	$ 203,900	$ 103,615	$ 100,285	$ 1.4670	$ 2.3223	$ 1,418.76	$ 2,391.84	$ 116.77	$ -	$ 856.31	$ 973.08	$ 69.36	$ 22.20	$ 881.52
McHaley, Travis M; Shen, Junjie & Taylor, Debora J	53-09-02-200-030.000-015	1603	1A	N	$ 154,200	$ 86,220	$ 67,980	$ 1.4670	$ 2.3223	$ 961.72	$ 1,705.11	$ 89.21	$ -	$ 654.18	$ 743.39	$ 69.36	$ 22.20	$ 651.83
McIntosh, Lynn B	53-09-01-211-043.000-015		1A	N	$ 108,900	$ 67,365	$ 41,535	$ 1.4670	$ 2.3223	$ 587.60	$ 1,041.78	$ 54.50	$ -	$ 399.68	$ 454.18	$ 69.36	$ 22.20	$ 362.62
McIntosh, Teresa	53-09-02-200-097.000-015	1510	1A	N	$ 144,700	$ 79,895	$ 64,805	$ 1.4670	$ 2.3223	$ 916.80	$ 1,625.47	$ 85.04	$ -	$ 623.63	$ 708.67	$ -	$ -	$ 708.67
Blickendorf, Joseph & Meagan Mabrey	53-09-02-300-091.000-015	1996	1A	N	$ 183,900	$ 96,615	$ 87,285	$ 1.4670	$ 2.3223	$ 1,234.84	$ 2,153.82	$ 110.28	$ -	$ 808.70	$ 918.98	$ 69.36	$ 22.20	$ 827.42
McKillen, James M & Monroe, Edward Louis	53-09-02-200-132.000-015	1529	1A	N	$ 127,900	$ -	$ 127,900	$ 1.4670	$ 2.3223	$ 1,876.28	$ 3,002.91	$ 135.20	$ -	$ 991.43	$ 1,126.63	$ 69.36	$ 22.20	$ 1,035.07
McKinley, Brian & Csilla	53-09-01-302-011.000-015		1A	N	$ 116,600	$ 73,060	$ 43,540	$ 1.4670	$ 2.3223	$ 615.96	$ 1,092.10	$ 57.14	$ -	$ 419.00	$ 476.14	$ 69.36	$ 22.20	$ 384.58
McLeish, Andrew C	53-09-02-400-003.085-015	2309	1A	N	$ 297,900	$ 136,515	$ 161,385	$ 1.4670	$ 2.3223	$ 2,283.14	$ 3,510.54	$ 147.29	$ -	$ 1,080.11	$ 1,227.40	$ 69.36	$ 22.20	$ 1,135.84
McPherson, Steven M; Tymoski, Theresa	53-09-02-200-145.000-015		1A	N	$ 164,400	$ 86,790	$ 77,610	$ 1.4670	$ 2.3223	$ 1,097.96	$ 1,924.99	$ 99.24	$ -	$ 727.78	$ 827.03	$ 69.36	$ 22.20	$ 735.47
Medlock, Stephen Tanner	53-09-12-300-049.000-015		1A	N	$ 97,100	$ 65,850	$ 31,250	$ 1.4670	$ 2.3223	$ 442.10	$ 783.82	$ 41.01	$ -	$ 300.71	$ 341.72	$ 69.36	$ 22.20	$ 250.16
Medlock, Stephen Tanner	53-09-12-300-052.000-015		1A	N	$ 16,900	$ -	$ 16,900	$ 1.4670	$ 2.3223	$ 247.92	$ 439.56	$ 23.00	$ -	$ 168.64	$ 191.64	$ -	$ -	$ 191.64
Meek, Brian K & Kammie K	53-09-02-400-003.116-015	2309	1A	N	$ 425,100	$ 170,710	$ 254,390	$ 1.4670	$ 2.3223	$ 3,612.76	$ 5,365.76	$ 210.36	$ -	$ 1,542.64	$ 1,753.00	$ 69.36	$ 22.20	$ 1,661.44
Menard Inc	53-09-01-402-007.000-015		1A	N	$ 9,281,800	$ -	$ 9,281,800	$ 1.4670	$ 2.3223	$ 136,164.00	$ 241,413.04	$ 12,629.88	$ -	$ 92,619.16	$ 105,249.04	$ 69.36	$ 74.16	$ 105,105.52
Messmacher, Thomas H & Kathryn J	53-09-01-211-012.000-015		1A	N	$ 155,500	$ 96,155	$ 59,345	$ 1.4670	$ 2.3223	$ 839.56	$ 1,488.50	$ 77.87	$ -	$ 571.06	$ 648.94	$ 69.36	$ 14.76	$ 564.82
Meyer, Keith D & Jennifer	53-09-02-300-038.000-015	2037	1A	N	$ 217,400	$ 145,780	$ 71,620	$ 1.4670	$ 2.3223	$ 1,013.22	$ 1,796.38	$ 93.98	$ -	$ 689.18	$ 783.16	$ 69.36	$ 22.20	$ 691.60
Liverman, Thomas E & Emily S	53-09-02-300-078.000-015	1987	1A	N	$ 183,400	$ 96,440	$ 86,960	$ 1.4670	$ 2.3223	$ 1,230.24	$ 2,147.87	$ 110.12	$ -	$ 807.52	$ 917.63	$ 69.36	$ 22.20	$ 826.07
Meyers, Sara E	53-09-11-103-005.000-015	2448	1A	N	$ 221,500	$ 109,600	$ 111,900	$ 1.4670	$ 2.3223	$ 1,583.06	$ 2,595.89	$ 121.54	$ -	$ 891.29	$ 1,012.83	$ -	$ -	$ 1,012.83
Mezger, Jeffrey L & Kelly D	53-09-02-300-074.000-015	2003	1A	N	$ 204,500	$ 103,195	$ 101,305	$ 1.4670	$ 2.3223	$ 1,433.16	$ 2,379.50	$ 113.56	$ -	$ 832.78	$ 946.34	$ 69.36	$ 22.20	$ 854.78
Michael, Scott W & Grazia	53-09-02-400-009.170-015	2309	1A	N	$ 351,800	$ 180,340	$ 171,460	$ 1.4670	$ 2.3223	$ 2,425.68	$ 4,125.09	$ 203.93	$ -	$ 1,495.48	$ 1,699.41	$ 69.36	$ 22.20	$ 1,607.85
Way, Sheila Y	53-09-02-100-004.018-015	2309	1A	N	$ 227,600	$ 111,910	$ 115,690	$ 1.4670	$ 2.3223	$ 1,636.68	$ 2,673.90	$ 124.47	$ -	$ 912.75	$ 1,037.22	$ 69.36	$ 22.20	$ 945.66
Kniola, Juliette	53-09-01-211-024.000-015		1A	N	$ 178,500	$ 94,725	$ 83,775	$ 1.4670	$ 2.3223	$ 1,185.18	$ 2,089.56	$ 108.53	$ -	$ 795.85	$ 904.38	$ 69.36	$ 22.20	$ 812.82
Miller, David C Jr & Celene M	53-09-01-211-021.000-015		1A	N	$ 154,100	$ 83,185	$ 70,915	$ 1.4670	$ 2.3223	$ 1,003.24	$ 1,778.71	$ 93.06	$ -	$ 682.42	$ 775.47	$ 69.36	$ 14.76	$ 691.35
Gafford, Forest & Veronica	53-09-11-103-007.000-015	2020	1A	N	$ 221,900	$ 109,915	$ 111,985	$ 1.4670	$ 2.3223	$ 1,584.28	$ 2,606.06	$ 122.61	$ -	$ 899.17	$ 1,021.78	$ -	$ -	$ 1,021.78
Miller, Kathleen E	53-09-02-300-067.000-015		1A	N	$ 157,100	$ 87,235	$ 69,865	$ 1.4670	$ 2.3223	$ 988.40	$ 1,752.38	$ 91.68	$ -	$ 672.30	$ 763.98	$ 69.36	$ 22.20	$ 672.42
Smith, Robert B	53-09-11-100-001.000-015		1A	N	$ 70,700	$ 52,318	$ 18,382	$ 1.4670	$ 2.3223	$ 260.04	$ 461.07	$ 24.12	$ -	$ 176.90	$ 201.03	$ 69.36	$ 14.76	$ 116.91
Miller, Richard A & Sandra J	53-09-01-211-016.000-015		1A	N	$ 161,300	$ 85,705	$ 75,595	$ 1.4670	$ 2.3223	$ 1,069.46	$ 1,888.09	$ 98.24	$ -	$ 720.40	$ 818.63	$ 69.36	$ 14.76	$ 734.51
Miller, Robert L & Loralyn	53-01-63-041-119.000-015	2331	1A	N	$ 163,600	$ 89,510	$ 74,090	$ 1.4670	$ 2.3223	$ 1,048.16	$ 1,858.35	$ 97.22	$ -	$ 712.97	$ 810.19	$ 69.36	$ 22.20	$ 718.63
Hmung, Van L	53-09-02-200-064.000-015	1603	1A	N	$ 170,000	$ 91,435	$ 78,565	$ 1.4670	$ 2.3223	$ 1,111.48	$ 1,970.59	$ 103.09	$ -	$ 756.02	$ 859.11	$ 69.36	$ 22.20	$ 767.55
Parker Family Trust	53-09-01-303-018.000-015		1A	N	$ 97,000	$ 66,200	$ 30,800	$ 1.4670	$ 2.3223	$ 435.74	$ 772.54	$ 40.42	$ -	$ 296.39	$ 336.80	$ -	$ -	$ 336.80
Mirwec Film, Inc.	53-09-01-101-001.000-015		1A	N	$ 2,020,700	$ -	$ 2,020,700	$ 1.4670	$ 2.3223	$ 29,643.68	$ 52,556.98	$ 2,749.60	$ -	$ 20,163.70	$ 22,913.30	$ 69.36	$ 37.08	$ 22,806.86
Misiewicz, Lukasz	53-09-02-300-098.000-015	1913	1A	N	$ 167,600	$ 90,910	$ 76,690	$ 1.4670	$ 2.3223	$ 1,084.94	$ 1,923.56	$ 100.63	$ -	$ 737.99	$ 838.62	$ 69.36	$ 22.20	$ 747.06
Mitchell, Michael C & Gail A	53-09-11-102-016.000-015	1746	1A	N	$ 179,300	$ 94,515	$ 84,785	$ 1.4670	$ 2.3223	$ 1,199.48	$ 2,083.93	$ 106.13	$ -	$ 778.31	$ 884.45	$ 69.36	$ 22.20	$ 792.89
Mitchner, Jennifer J & Rick L	53-09-11-102-027.000-015	2064	1A	N	$ 206,000	$ 104,350	$ 101,650	$ 1.4670	$ 2.3223	$ 1,438.06	$ 2,416.84	$ 117.45	$ -	$ 861.32	$ 978.78	$ 69.36	$ 22.20	$ 887.22
Mobley, Frank M Jr & Julia M	53-09-02-101-002.000-015		1A	N	$ 176,600	$ 94,060	$ 82,540	$ 1.4670	$ 2.3223	$ 1,167.70	$ 2,066.94	$ 107.91	$ -	$ 791.34	$ 899.24	$ 69.36	$ 22.20	$ 807.68
The Revocable Trust Agreement of Mobley, Joan	53-09-01-300-044.000-015		1A	N	$ 207,900	$ 54,316	$ 153,584	$ 1.4670	$ 2.3223	$ 2,243.10	$ 3,647.92	$ 168.58	$ -	$ 1,236.24	$ 1,404.82	$ 69.36	$ 14.76	$ 1,320.70
The Revocable Trust Agreement of Mobley, Joan	53-09-01-300-015.000-015		1A	N	$ 17,900	$ -	$ 17,900	$ 1.4670	$ 2.3223	$ 262.60	$ 465.57	$ 24.36	$ -	$ 178.61	$ 202.97	$ -	$ -	$ 202.97
Mohney Homes Inc.	53-09-02-200-174.000-015	2037	1A	N	$ -	$ -	$ -	$ 1.4670	$ 2.3223	$ -	$ -	$ -	$ -	$ -	$ -	$ -	$ -	$ -
Molique, Jean	53-09-02-200-116.000-015	1603	1A	N	$ 143,800	$ 82,580	$ 61,220	$ 1.4670	$ 2.3223	$ 866.08	$ 1,535.53	$ 80.33	$ -	$ 589.11	$ 669.45	$ 69.36	$ 22.20	$ 577.89
Plunkett, Nicole A	53-09-02-400-003.115-015	2309	1A	N	$ 320,300	$ 144,355	$ 175,945	$ 1.4670	$ 2.3223	$ 2,489.12	$ 3,777.13	$ 154.56	$ -	$ 1,133.45	$ 1,288.01	$ 69.36	$ 22.20	$ 1,196.45
Monroe Co Community School Corp	53-09-02-400-006.000-015		1A	N	$ -	$ -	$ -	$ 1.4670	$ 2.3223	$ -	$ -	$ -	$ -	$ -	$ -	$ -	$ -	$ -

©2021 [Reedy Financial Group, P.C.] All rights reserved.

City of Bloomington

Area #1A: South-West Annexation Area - Tax Impacts Analysis

Reedy Financial Group P.C.
Real Experience. Real Solutions.

Note (1): This section shoes the inc/(dec) in tax bills due to differences between township fire protection rates and the Monroe Fire Protection District fire rate

Owner Name	Parcel #	Waiver	Annexation Area	AG	2019 Pay 2020 Gross AV	2019 Pay 2020 Deductions /Exemptions	2019 Pay 2020 NAV	Pre-Annex 2019 Pay 2020 Prop Tax Rate	Post-Annex Prop Tax Rate	Pre-Annex Tax Bill	Post-Annex Tax Bill	Net Tax Bill Increase Due Solely to AV Growth (12% - 4-Year Total)	Net Tax Bill Increase Due to Difference Between Fire Rates (1)	Net Tax Bill Increase Due to Annexation	Total Post-Annexation Net Tax Bill Increase	Benefit 1 Yearly Sewer Bill Savings (@ 4000 Gal/Month)	Benefit 2 Yearly Fire Protection (Water Surcharge) Savings	Post-Annex Tax Bill Inc/(Dec) Net of Benefits
Monroe Co Community School Corp	53-09-02-400-004.000-015		1A	N	$ -	$ -	$ -	$ 1.4670	$ 2.3223	$ -	$ -	$ -	$ -	$ -	$ -	$ 69.36	$ 118.68	$ (188.04)
Monroe Co Community School Corp	53-09-11-103-011.000-015	1437	1A	N	$ -	$ -	$ -	$ 1.4670	$ 2.3223	$ -	$ -	$ -	$ -	$ -	$ -	$ 69.36	$ 118.68	$ (188.04)
Monroe County	53-09-01-202-024.000-015		1A	N	$ -	$ -	$ -	$ 1.4670	$ 2.3223	$ -	$ -	$ -	$ -	$ -	$ -	$ -	$ -	$ -
Monroe County	53-09-01-202-028.000-015		1A	N	$ -	$ -	$ -	$ 1.4670	$ 2.3223	$ -	$ -	$ -	$ -	$ -	$ -	$ -	$ -	$ -
Monroe County Community Schoool Corp	53-09-02-400-005.000-015		1A	N	$ -	$ -	$ -	$ 1.4670	$ 2.3223	$ -	$ -	$ -	$ -	$ -	$ -	$ -	$ -	$ -
Monroe, Michael B	53-09-01-303-014.000-015		1A	N	$ 99,100	$ 66,935	$ 32,165	$ 1.4670	$ 2.3223	$ 455.04	$ 806.77	$ 42.21	$ -	$ 309.52	$ 351.73	$ -	$ -	$ 351.73
Monteilh, Eugene Jr & Maria	53-09-02-100-004.019-015	2309	1A	N	$ 301,800	$ 162,840	$ 138,960	$ 1.4670	$ 2.3223	$ 1,965.88	$ 3,485.44	$ 182.35	$ -	$ 1,337.21	$ 1,519.56	$ 69.36	$ 22.20	$ 1,428.00
Moore, Jeffrey A & Laura S	53-09-02-201-017.000-015	1749	1A	N	$ 227,000	$ 111,700	$ 115,300	$ 1.4670	$ 2.3223	$ 1,631.16	$ 2,666.76	$ 124.27	$ -	$ 911.33	$ 1,035.60	$ 69.36	$ 22.20	$ 944.04
Moore, Jeremy A	53-09-02-300-043.000-015	1804	1A	N	$ 150,900	$ 85,065	$ 65,835	$ 1.4670	$ 2.3223	$ 931.38	$ 1,651.29	$ 86.39	$ -	$ 633.52	$ 719.91	$ 69.36	$ 22.20	$ 628.35
Moorer, Diana P	53-09-02-200-004.001-015	1510	1A	N	$ 147,500	$ 80,875	$ 66,625	$ 1.4670	$ 2.3223	$ 942.56	$ 1,671.12	$ 87.43	$ -	$ 641.13	$ 728.56	$ 69.36	$ 22.20	$ 637.00
Morgan, Douglas N & Kendra J	53-09-02-100-004.048-015	2309	1A	N	$ 309,900	$ 140,715	$ 169,185	$ 1.4670	$ 2.3223	$ 2,393.48	$ 3,653.36	$ 151.19	$ -	$ 1,108.69	$ 1,259.88	$ 69.36	$ 22.20	$ 1,168.32
Morgan, Perry T	53-09-02-200-022.000-015	1603	1A	N	$ 148,300	$ 84,155	$ 64,145	$ 1.4670	$ 2.3223	$ 907.48	$ 1,608.89	$ 84.17	$ -	$ 617.24	$ 701.41	$ 69.36	$ 22.20	$ 609.85
Morris, Bryan	53-09-02-202-018.000-015		1A	N	$ 170,800	$ 91,925	$ 78,875	$ 1.4670	$ 2.3223	$ 1,115.86	$ 1,978.37	$ 103.50	$ -	$ 759.01	$ 862.51	$ 69.36	$ 22.20	$ 770.95
Langley, Scott & Ashley	53-09-01-302-013.000-015		1A	N	$ 98,100	$ 66,585	$ 31,515	$ 1.4670	$ 2.3223	$ 445.84	$ 790.47	$ 41.36	$ -	$ 303.27	$ 344.63	$ 69.36	$ 14.76	$ 260.51
Wright, Michelle L	53-09-02-300-066.000-015	1789	1A	N	$ 147,900	$ 84,015	$ 63,885	$ 1.4670	$ 2.3223	$ 903.80	$ 1,602.38	$ 83.83	$ -	$ 614.75	$ 698.58	$ 69.36	$ 22.20	$ 607.02
Mosier, Bonnie R	53-09-01-209-016.000-015		1A	N	$ 120,900	$ 74,565	$ 46,335	$ 1.4670	$ 2.3223	$ 382.94	$ 1,162.18	$ 93.51	$ -	$ 685.73	$ 779.24	$ 69.36	$ 14.76	$ 695.12
Thrasher, Talytha	53-09-02-400-003.120-015	2309	1A	N	$ 244,200	$ 117,720	$ 126,480	$ 1.4670	$ 2.3223	$ 1,789.32	$ 2,871.46	$ 129.86	$ -	$ 952.28	$ 1,082.14	$ 69.36	$ 22.20	$ 990.58
Moss, Saundra K	53-09-02-202-001.000-015	1459	1A	N	$ 144,700	$ 82,895	$ 61,805	$ 1.4670	$ 2.3223	$ 874.36	$ 1,550.23	$ 81.10	$ -	$ 594.76	$ 675.87	$ 69.36	$ 22.20	$ 584.31
Muckerheide, Scott & Mary Ann	53-09-01-303-019.000-015		1A	N	$ 92,100	$ -	$ 92,100	$ 1.4670	$ 2.3223	$ 1,351.12	$ 2,162.38	$ 97.35	$ -	$ 713.90	$ 811.26	$ -	$ -	$ 811.26
Mullis, Oran H & Kelly D	53-09-01-302-029.000-015		1A	N	$ 125,000	$ -	$ 125,000	$ 1.4670	$ 2.3223	$ 1,833.76	$ 2,956.08	$ 134.68	$ -	$ 987.64	$ 1,122.32	$ -	$ -	$ 1,122.32
Mundy, Zachariah J	53-09-01-213-041.000-015		1A	N	$ 136,900	$ 80,165	$ 56,735	$ 1.4670	$ 2.3223	$ 802.64	$ 1,423.05	$ 74.45	$ -	$ 545.96	$ 620.41	$ 69.36	$ 22.20	$ 528.85
Murphy, Erin E	53-09-02-200-071.000-015	1510	1A	N	$ 166,700	$ 90,595	$ 76,105	$ 1.4670	$ 2.3223	$ 1,076.68	$ 1,908.90	$ 99.87	$ -	$ 732.35	$ 832.22	$ 69.36	$ 22.20	$ 740.66
Murphy, Larry D & Lee Ann	53-09-02-300-058.000-015	2037	1A	N	$ 161,100	$ 85,635	$ 75,465	$ 1.4670	$ 2.3223	$ 1,067.60	$ 1,885.71	$ 98.17	$ -	$ 719.94	$ 818.11	$ 69.36	$ 22.20	$ 726.55
Murty, John & Cassandra J.C.	53-09-02-100-004.035-015	2309	1A	N	$ 274,700	$ 128,395	$ 146,305	$ 1.4670	$ 2.3223	$ 2,069.80	$ 3,234.44	$ 139.76	$ -	$ 1,024.88	$ 1,164.64	$ 69.36	$ 22.20	$ 1,073.08
Myers, Charles H II	53-09-02-200-087.000-015		1A	N	$ 202,300	$ 102,600	$ 99,700	$ 1.4670	$ 2.3223	$ 1,410.48	$ 2,358.73	$ 113.79	$ -	$ 834.46	$ 948.25	$ 69.36	$ 22.20	$ 856.69
Myers, Charles H II	53-09-02-202-021.000-015		1A	N	$ 155,500	$ -	$ 155,500	$ 1.4670	$ 2.3223	$ 2,281.18	$ 3,650.92	$ 164.37	$ -	$ 1,205.37	$ 1,369.74	$ 69.36	$ 22.20	$ 1,278.18
Myers, Dale	53-09-11-100-004.000-015		1A	N	$ 125,400	$ 53,132	$ 72,268	$ 1.4670	$ 2.3223	$ 1,050.40	$ 1,862.33	$ 97.43	$ -	$ 714.50	$ 811.93	$ -	$ -	$ 811.93
Kemker, Stephen & Kalen Carty	53-09-01-303-010.000-015		1A	N	$ 96,700	$ -	$ 96,700	$ 1.4670	$ 2.3223	$ 1,418.60	$ 2,270.38	$ 102.21	$ -	$ 749.56	$ 851.78	$ -	$ -	$ 851.78
MYERS, SANDRA A	53-09-02-200-054.000-015	1603	1A	N	$ 141,100	$ 81,635	$ 59,465	$ 1.4670	$ 2.3223	$ 841.26	$ 1,491.53	$ 78.03	$ -	$ 572.23	$ 650.27	$ 69.36	$ 22.20	$ 558.71
Myers, Thomas E	53-09-02-300-001.000-015		1A	N	$ 371,700	$ 159,100	$ 212,600	$ 1.4670	$ 2.3223	$ 3,008.04	$ 4,401.95	$ 167.27	$ -	$ 1,226.64	$ 1,393.91	$ 69.36	$ 14.76	$ 1,309.79
Myers, Tien H	53-09-02-200-172.000-015	1982	1A	N	$ 246,700	$ 115,420	$ 131,280	$ 1.4670	$ 2.3223	$ 1,857.50	$ 2,911.50	$ 126.48	$ -	$ 927.52	$ 1,054.00	$ 69.36	$ 22.20	$ 962.44
Naldi, Steven P	53-09-02-400-003.182-015	2309	1A	N	$ 366,400	$ 160,490	$ 205,910	$ 1.4670	$ 2.3223	$ 2,913.04	$ 4,325.77	$ 169.53	$ -	$ 1,243.20	$ 1,412.73	$ 69.36	$ 22.20	$ 1,321.17
Nalin, Christopher M & Whalen, Ashley	53-09-02-300-007.000-015	1698	1A	N	$ 173,900	$ 115,075	$ 58,825	$ 1.4670	$ 2.3223	$ 832.20	$ 1,475.46	$ 77.19	$ -	$ 566.07	$ 643.26	$ 69.36	$ 22.20	$ 551.70
Newforth, Craig & Marcia	53-09-12-200-015.000-015		1A	N	$ 84,100	$ -	$ 84,100	$ 1.4670	$ 2.3223	$ 1,233.74	$ 2,018.83	$ 94.21	$ -	$ 690.88	$ 785.09	$ 69.36	$ 22.20	$ 693.53
Crow, Marie Yvonne	53-09-12-201-025.000-015		1A	N	$ 121,700	$ 74,845	$ 46,855	$ 1.4670	$ 2.3223	$ 662.86	$ 1,175.24	$ 61.49	$ -	$ 450.89	$ 512.38	$ 69.36	$ 14.76	$ 428.26
Newquist, Dayne W	53-09-02-200-140.000-015	1603	1A	N	$ 185,500	$ 96,615	$ 88,885	$ 1.4670	$ 2.3223	$ 1,257.48	$ 2,155.55	$ 107.77	$ -	$ 790.30	$ 898.07	$ 69.36	$ 22.20	$ 806.51
Newton, Laura A	53-09-02-200-026.000-015	1603	1A	N	$ 141,200	$ 78,670	$ 62,530	$ 1.4670	$ 2.3223	$ 884.64	$ 1,568.41	$ 82.05	$ -	$ 601.72	$ 683.77	$ 69.36	$ 22.20	$ 592.21
Nguyen, Thanh V & Ha N	53-09-02-100-003.100-015	2309	1A	N	$ 241,500	$ 113,775	$ 127,725	$ 1.4670	$ 2.3223	$ 1,806.96	$ 2,842.56	$ 124.27	$ -	$ 911.33	$ 1,035.60	$ 69.36	$ 22.20	$ 944.04
Nguyen, Trung	53-01-63-039-300.000-015	2130	1A	N	$ 198,400	$ 98,690	$ 99,710	$ 1.4670	$ 2.3223	$ 1,410.62	$ 2,329.62	$ 110.28	$ -	$ 808.72	$ 919.00	$ 69.36	$ 22.20	$ 827.44
Raybould, Jeffrey A & Brooke E	53-09-02-201-016.000-015		1A	N	$ 152,900	$ 85,660	$ 67,240	$ 1.4670	$ 2.3223	$ 951.24	$ 1,686.53	$ 88.23	$ -	$ 647.06	$ 735.29	$ 69.36	$ 22.20	$ 643.73
Nicholson, Justin R & Liesel E	53-09-02-200-056.000-015	1603	1A	N	$ 164,500	$ 89,825	$ 74,675	$ 1.4670	$ 2.3223	$ 1,056.44	$ 1,873.03	$ 97.99	$ -	$ 718.60	$ 816.59	$ 69.36	$ 22.20	$ 725.03
Nickless, Logan J & Nicole L	53-09-02-200-017.000-015	1603	1A	N	$ 172,500	$ 89,625	$ 82,875	$ 1.4670	$ 2.3223	$ 1,172.44	$ 2,021.39	$ 101.87	$ -	$ 747.07	$ 848.95	$ 69.36	$ 22.20	$ 757.39
Baugh, Kyle L & Blair A	53-09-02-100-004.058-015	2309	1A	N	$ 293,800	$ 135,080	$ 158,720	$ 1.4670	$ 2.3223	$ 2,245.44	$ 3,461.75	$ 145.96	$ -	$ 1,070.35	$ 1,216.31	$ 69.36	$ 22.20	$ 1,124.75
Woerdeman, Codey & Kayla R	53-09-02-300-096.000-015	2037	1A	N	$ 253,500	$ 120,975	$ 132,525	$ 1.4670	$ 2.3223	$ 1,874.84	$ 2,982.14	$ 132.88	$ -	$ 974.42	$ 1,107.30	$ 69.36	$ 22.20	$ 1,015.74
Nistelbeck, Kimberly E	53-09-02-202-012.000-015		1A	N	$ 150,200	$ 84,820	$ 65,380	$ 1.4670	$ 2.3223	$ 924.94	$ 1,639.90	$ 85.79	$ -	$ 629.16	$ 714.96	$ 69.36	$ 22.20	$ 623.40
Niswander, Gilbert W & Nancy A	53-09-01-212-024.000-015		1A	N	$ 163,000	$ 86,300	$ 76,700	$ 1.4670	$ 2.3223	$ 1,085.08	$ 1,908.33	$ 98.79	$ -	$ 724.46	$ 823.25	$ 69.36	$ 14.76	$ 739.13
Powell, John A & Holly L	53-09-02-400-003.117-015	2309	1A	N	$ 271,100	$ 127,135	$ 143,965	$ 1.4670	$ 2.3223	$ 2,036.70	$ 3,191.60	$ 138.59	$ -	$ 1,016.31	$ 1,154.90	$ 69.36	$ 22.20	$ 1,063.34
Nolte, Lynn K	53-09-02-100-004.004-015	2309	1A	N	$ 287,500	$ 129,875	$ 157,625	$ 1.4670	$ 2.3223	$ 2,229.96	$ 3,390.01	$ 139.21	$ -	$ 1,020.84	$ 1,160.05	$ -	$ -	$ 1,160.05
Noorzad, Soraya & Ehsan	53-09-02-400-003.087-015	2309	1A	N	$ 325,500	$ 143,175	$ 182,325	$ 1.4670	$ 2.3223	$ 2,579.38	$ 3,842.25	$ 151.54	$ -	$ 1,111.32	$ 1,262.87	$ 69.36	$ 22.20	$ 1,171.31
Norbu, Lhundup N. & Taylor-Norbu, Theresa L.	53-09-02-100-003.097-015	2309	1A	N	$ 304,700	$ 138,895	$ 165,805	$ 1.4670	$ 2.3223	$ 2,345.68	$ 3,591.47	$ 149.49	$ -	$ 1,096.30	$ 1,245.79	$ 69.36	$ 22.20	$ 1,154.23
Novak, Melodye R	53-09-01-303-005.000-015		1A	N	$ 97,000	$ 66,200	$ 30,800	$ 1.4670	$ 2.3223	$ 435.74	$ 772.54	$ 40.42	$ -	$ 296.39	$ 336.80	$ -	$ -	$ 336.80
Wright, Mereidth M	53-09-01-213-004.000-015		1A	N	$ 135,100	$ 79,535	$ 55,565	$ 1.4670	$ 2.3223	$ 786.08	$ 1,393.71	$ 72.92	$ -	$ 534.71	$ 607.63	$ 69.36	$ 14.76	$ 523.51

©2021 [Reedy Financial Group, P.C.] All rights reserved.

City of Bloomington

Area #1A: South-West Annexation Area - Tax Impacts Analysis

Reedy Financial Group P.C.
Real Experience. Real Solutions.

Note (1): This section shoes the inc/(dec) in tax bills due to differences between township fire protection rates and the Monroe Fire Protection District fire rate

Owner Name	Parcel #	Waiver	Annexation Area	AG	2019 Pay 2020 Gross AV	2019 Pay 2020 Deductions /Exemptions	2019 Pay 2020 NAV	Pre-Annex 2019 Pay 2020 Prop Tax Rate	Post-Annex Prop Tax Rate	Pre-Annex Tax Bill	Post-Annex Tax Bill	Net Tax Bill Increase Due Solely to AV Growth (12% - 4-Year Total)	Net Tax Bill Increase Due to Difference Between Fire Rates (1)	Net Tax Bill Increase Due to Annexation	Total Post-Annexation Net Tax Bill Increase	Benefit 1 Yearly Sewer Bill Savings (@ 4000 Gal/Month)	Benefit 2 Yearly Fire Protection (Water Surcharge) Savings	Post-Annex Tax Bill Inc/(Dec) Net of Benefits
O'Brien, Dennis	53-09-01-300-005.000-015		1A	N	$ 99,800	$ 36,926	$ 62,874	$ 1.4670	$ 2.3223	$ 915.58	$ 1,497.01	$ 69.77	$ -	$ 511.66	$ 581.43	$ -	$ -	$ 581.43
OConnor, Eleanor Caldwell	53-09-02-202-003.000-015		1A	N	$ 146,100	$ 83,385	$ 62,715	$ 1.4670	$ 2.3223	$ 887.24	$ 1,573.04	$ 82.30	$ -	$ 603.51	$ 685.80	$ 69.36	$ 22.20	$ 594.24
OConnor, John M & Axsom, Rachel	53-09-02-100-004.015-015	2309	1A	N	$ 276,000	$ 128,850	$ 147,150	$ 1.4670	$ 2.3223	$ 2,081.76	$ 3,249.91	$ 140.18	$ -	$ 1,027.97	$ 1,168.15	$ 69.36	$ 22.20	$ 1,076.59
Eppert, Joshua L & Brocklan D	53-09-01-213-030.000-015		1A	N	$ 164,200	$ 89,720	$ 74,480	$ 1.4670	$ 2.3223	$ 1,053.68	$ 1,868.14	$ 97.74	$ -	$ 716.73	$ 814.46	$ 69.36	$ 22.20	$ 722.90
O'Hagan, Heather M	53-09-02-100-004.017-015	2309	1A	N	$ 297,600	$ 136,410	$ 161,190	$ 1.4670	$ 2.3223	$ 2,280.38	$ 3,506.97	$ 147.19	$ -	$ 1,079.40	$ 1,226.59	$ 69.36	$ 22.20	$ 1,135.03
OLeary, Sean S & Maurice D Lankford	53-09-01-302-021.000-015		1A	N	$ 103,200	$ 3,000	$ 100,200	$ 1.4670	$ 2.3223	$ 1,469.92	$ 2,419.75	$ 113.98	$ -	$ 835.85	$ 949.83	$ 69.36	$ 22.20	$ 858.27
Olges, Kathleen L	53-09-01-209-029.000-015		1A	N	$ 136,100	$ 79,710	$ 56,390	$ 1.4670	$ 2.3223	$ 797.76	$ 1,414.40	$ 74.00	$ -	$ 542.64	$ 616.64	$ 69.36	$ 14.76	$ 532.52
Olivera, Francis P IV & Laura A	53-09-02-202-022.000-015		1A	N	$ 160,500	$ 88,425	$ 72,075	$ 1.4670	$ 2.3223	$ 1,019.66	$ 1,807.81	$ 94.58	$ -	$ 693.58	$ 788.15	$ 69.36	$ 22.20	$ 696.59
Olsen, Eleonore G	53-09-01-212-008.000-015		1A	N	$ 111,700	$ 80,475	$ 31,225	$ 1.4670	$ 2.3223	$ 293.86	$ 299.74	$ 0.71	$ -	$ 5.17	$ 5.88	$ -	$ -	$ 5.88
Olsson, S L & Martha S	53-01-63-039-307.000-015	2130	1A	N	$ 194,900	$ -	$ 194,900	$ 1.4670	$ 2.3223	$ 2,859.18	$ 4,575.97	$ 206.01	$ -	$ 1,510.78	$ 1,716.79	$ 69.36	$ 22.20	$ 1,625.23
Bardsley, Anthony & Rebecca	53-01-63-039-306.000-015	2130	1A	N	$ 25,000	$ 25,000	$ -	$ 1.4670	$ 2.3223	$ -	$ -	$ -	$ -	$ -	$ -	$ -	$ -	$ -
Oswalt, Melody Jo & Mark Edward Mullis C / O Opal Mullis	53-09-01-209-041.000-015		1A	N	$ 117,100	$ 70,235	$ 46,865	$ 1.4670	$ 2.3223	$ 663.00	$ 1,175.49	$ 61.50	$ -	$ 450.99	$ 512.49	$ 69.36	$ 14.76	$ 428.37
Otto, Susan	53-09-01-303-003.000-015		1A	N	$ 96,700	$ 66,095	$ 30,605	$ 1.4670	$ 2.3223	$ 432.98	$ 767.66	$ 40.16	$ -	$ 294.52	$ 334.68	$ -	$ -	$ 334.68
Autovest II LLC	53-09-01-101-002.000-015		1A	N	$ 783,000	$ -	$ 783,000	$ 1.4670	$ 2.3223	$ 11,486.60	$ 20,365.28	$ 1,065.44	$ -	$ 7,813.23	$ 8,878.68	$ -	$ -	$ 8,878.68
Owings, Austin Otis & Owings, Phyllis Joan	53-09-01-202-021.000-015		1A	N	$ 129,400	$ 87,020	$ 42,380	$ 1.4670	$ 2.3223	$ 342.92	$ 349.78	$ 0.82	$ -	$ 6.04	$ 6.86	$ -	$ -	$ 6.86
Packard, Clayton C & Courtney A	53-09-02-300-014.000-015	1986	1A	N	$ 147,500	$ 83,770	$ 63,730	$ 1.4670	$ 2.3223	$ 901.60	$ 1,598.51	$ 83.63	$ -	$ 613.28	$ 696.91	$ 69.36	$ 22.20	$ 605.35
Page, Brian C & Amber E	53-01-63-039-304.000-015	2130	1A	N	$ 195,900	$ 100,815	$ 95,085	$ 1.4670	$ 2.3223	$ 1,345.20	$ 2,296.63	$ 114.17	$ -	$ 837.26	$ 951.43	$ 69.36	$ 22.20	$ 859.87
Palmer, Mary E Trust	53-09-01-210-009.000-015		1A	N	$ 165,600	$ 87,210	$ 78,390	$ 1.4670	$ 2.3223	$ 1,109.00	$ 1,939.27	$ 99.63	$ -	$ 730.64	$ 830.27	$ 69.36	$ 14.76	$ 746.15
Pandolfo, William & Selina	53-09-02-400-009.179-015	2309	1A	N	$ 266,800	$ 125,630	$ 141,170	$ 1.4670	$ 2.3223	$ 1,997.16	$ 3,140.42	$ 137.19	$ -	$ 1,006.07	$ 1,143.26	$ 69.36	$ 22.20	$ 1,051.70
Pani, Alejandrina	53-09-02-201-003.000-015	1772	1A	N	$ 165,900	$ 90,315	$ 75,585	$ 1.4670	$ 2.3223	$ 1,069.32	$ 1,895.84	$ 99.18	$ -	$ 727.34	$ 826.52	$ 69.36	$ 22.20	$ 734.96
Papenmeier, Douglas M & Carolina S	53-09-02-300-083.000-015	2012	1A	N	$ 208,600	$ 102,085	$ 106,515	$ 1.4670	$ 2.3223	$ 1,507.16	$ 2,458.07	$ 114.11	$ -	$ 836.80	$ 950.91	$ 69.36	$ 22.20	$ 859.35
Parker, Christopher A	53-09-01-212-018.000-015		1A	N	$ 133,000	$ 78,485	$ 54,515	$ 1.4670	$ 2.3223	$ 414.48	$ 1,367.37	$ 114.35	$ -	$ 838.55	$ 952.89	$ 69.36	$ 22.20	$ 861.33
Mason, James F & Cynthia	53-09-01-301-013.000-015	1267	1A	N	$ 136,700	$ -	$ 136,700	$ 1.4670	$ 2.3223	$ 2,005.40	$ 3,214.58	$ 145.10	$ -	$ 1,064.08	$ 1,209.18	$ -	$ -	$ 1,209.18
Parodi, Christopher	53-09-02-100-004.055-015	2309	1A	N	$ 263,700	$ 124,545	$ 139,155	$ 1.4670	$ 2.3223	$ 1,968.64	$ 3,103.53	$ 136.19	$ -	$ 998.70	$ 1,134.89	$ 69.36	$ 22.20	$ 1,043.33
Partenheimer, Channing J & Roberta J	53-01-63-041-176.000-015	2331	1A	N	$ 154,400	$ 83,290	$ 71,110	$ 1.4670	$ 2.3223	$ 1,006.00	$ 1,783.60	$ 93.31	$ -	$ 684.29	$ 777.60	$ 69.36	$ 22.20	$ 686.04
Pate, Sharon A	53-09-12-201-013.000-015		1A	N	$ 145,000	$ 83,000	$ 62,000	$ 1.4670	$ 2.3223	$ 877.12	$ 1,555.10	$ 81.36	$ -	$ 596.62	$ 677.98	$ 69.36	$ 22.20	$ 586.42
Patton, Fred N	53-09-02-200-162.000-015	1528	1A	N	$ 165,000	$ 89,895	$ 75,105	$ 1.4670	$ 2.3223	$ 1,062.52	$ 1,883.81	$ 98.56	$ -	$ 722.74	$ 821.29	$ 69.36	$ 22.20	$ 729.73
Wagner, Shane Nicholas	53-09-01-209-053.000-015		1A	N	$ 144,700	$ 82,895	$ 61,805	$ 1.4670	$ 2.3223	$ 874.36	$ 1,550.23	$ 81.10	$ -	$ 594.76	$ 675.87	$ 69.36	$ 22.20	$ 584.31
Pavey, William L	53-09-01-211-041.000-015		1A	N	$ 158,900	$ 86,115	$ 72,785	$ 1.4670	$ 2.3223	$ 1,030.76	$ 1,827.47	$ 95.60	$ -	$ 701.10	$ 796.71	$ 69.36	$ 22.20	$ 705.15
Payne, Evelyn J	53-09-01-209-034.000-015		1A	N	$ 115,000	$ 81,980	$ 33,020	$ 1.4670	$ 2.3223	$ 287.74	$ 293.49	$ 0.69	$ -	$ 5.06	$ 5.75	$ 69.36	$ 14.76	$ (78.37)
Deboer, Geert & Gepke	53-01-63-041-173.000-015	2331	1A	N	$ 146,200	$ 95,900	$ 50,300	$ 1.4670	$ 2.3223	$ 711.60	$ 725.83	$ 1.71	$ -	$ 12.52	$ 14.23	$ 69.36	$ 22.20	$ (77.33)
Payne, Lisa C	53-09-01-211-025.000-015		1A	N	$ 118,100	$ 73,340	$ 44,760	$ 1.4670	$ 2.3223	$ 633.24	$ 1,122.68	$ 58.73	$ -	$ 430.71	$ 489.44	$ 69.36	$ 22.20	$ 397.88
Payne, Vincent G. & Regina M.	53-09-01-212-025.000-015		1A	N	$ 147,500	$ 83,000	$ 64,500	$ 1.4670	$ 2.3223	$ 912.50	$ 1,617.82	$ 84.64	$ -	$ 620.68	$ 705.32	$ 69.36	$ 14.76	$ 621.20
Payton, Ronald E	53-09-01-212-006.000-015		1A	N	$ 141,700	$ 78,845	$ 62,855	$ 1.4670	$ 2.3223	$ 889.22	$ 1,576.56	$ 82.48	$ -	$ 604.86	$ 687.34	$ 69.36	$ 22.20	$ 595.78
Peach, Nathan D & Randi R	53-09-01-211-035.000-015		1A	N	$ 164,500	$ 88,600	$ 75,900	$ 1.4670	$ 2.3223	$ 1,074.04	$ 1,897.53	$ 98.82	$ -	$ 724.67	$ 823.49	$ 69.36	$ 14.76	$ 739.37
Pearson, Jeromy & Michell	53-09-01-302-001.000-015		1A	N	$ 20,000	$ -	$ 20,000	$ 1.4670	$ 2.3223	$ 293.40	$ 520.19	$ 27.21	$ -	$ 199.57	$ 226.79	$ -	$ -	$ 226.79
Pearson, Jeromy J & Michell	53-09-01-302-005.000-015		1A	N	$ 139,200	$ 80,970	$ 58,230	$ 1.4670	$ 2.3223	$ 823.80	$ 1,460.56	$ 76.41	$ -	$ 560.35	$ 636.76	$ 69.36	$ 22.20	$ 545.20
Glandon, Ronald A & Faith N	53-09-02-400-009.068-015	2309	1A	N	$ 238,700	$ 115,795	$ 122,905	$ 1.4670	$ 2.3223	$ 1,738.76	$ 2,806.00	$ 128.07	$ -	$ 939.17	$ 1,067.24	$ 69.36	$ 22.20	$ 975.68
Dunn, R Thomas Jr & Annamarie	53-09-02-200-141.000-015		1A	N	$ 159,900	$ 3,000	$ 156,900	$ 1.4670	$ 2.3223	$ 2,301.72	$ 3,750.99	$ 173.91	$ -	$ 1,275.35	$ 1,449.27	$ 69.36	$ 22.20	$ 1,357.71
Trosky, Eric L & Natalie E	53-09-01-213-021.000-015		1A	N	$ 115,700	$ 69,710	$ 45,990	$ 1.4670	$ 2.3223	$ 650.68	$ 1,153.64	$ 60.35	$ -	$ 442.60	$ 502.96	$ -	$ -	$ 502.96
Pendill-Weatherbee, Heather L	53-09-02-200-005.001-015	1603	1A	N	$ 152,600	$ 85,660	$ 66,940	$ 1.4670	$ 2.3223	$ 947.00	$ 1,679.01	$ 87.84	$ -	$ 644.17	$ 732.01	$ 69.36	$ 22.20	$ 640.45
Pennington, Ronald A	53-09-11-102-008.000-015		1A	N	$ 166,700	$ 90,595	$ 76,105	$ 1.4670	$ 2.3223	$ 1,076.68	$ 1,908.90	$ 99.87	$ -	$ 732.35	$ 832.22	$ -	$ -	$ 832.22
Perez, Roberto	53-09-02-400-009.080-015	2309	1A	N	$ 247,900	$ 119,015	$ 128,885	$ 1.4670	$ 2.3223	$ 1,823.36	$ 2,915.49	$ 131.06	$ -	$ 961.07	$ 1,092.13	$ 69.36	$ 22.20	$ 1,000.57
Perfection Bakeries Inc.	53-09-12-100-015.000-015		1A	N	$ 399,200	$ -	$ 399,200	$ 1.4670	$ 2.3223	$ 5,856.26	$ 10,382.91	$ 543.20	$ -	$ 3,983.45	$ 4,526.65	$ 69.36	$ 22.20	$ 4,435.09
Perian, Travis R & Cara L	53-09-02-100-010.000-015		1A	N	$ 137,100	$ 78,905	$ 58,195	$ 1.4670	$ 2.3223	$ 823.72	$ 1,460.40	$ 76.40	$ -	$ 560.27	$ 636.68	$ 69.36	$ 22.20	$ 545.12
Porta, Anthony & Amanda-Lynn	53-09-02-100-004.033-015	2309	1A	N	$ 356,800	$ 157,130	$ 199,670	$ 1.4670	$ 2.3223	$ 2,824.76	$ 4,211.52	$ 166.41	$ -	$ 1,220.35	$ 1,386.76	$ 69.36	$ 22.20	$ 1,295.20
Petrina, Renee M & Maksl, Adam M	53-09-02-100-004.051-015	2309	1A	N	$ 298,300	$ 136,655	$ 161,645	$ 1.4670	$ 2.3223	$ 2,286.82	$ 3,515.30	$ 147.42	$ -	$ 1,081.07	$ 1,228.48	$ 69.36	$ 22.20	$ 1,136.92
Koontz, Keith L & Betty J	53-09-02-300-034.000-015	2008	1A	N	$ 137,500	$ 92,855	$ 44,645	$ 1.4670	$ 2.3223	$ 579.28	$ 590.87	$ 1.39	$ -	$ 10.20	$ 11.59	$ 69.36	$ 22.20	$ (79.97)
Phelps, Michael W & Tina S	53-09-02-400-009.149-015	2309	1A	N	$ 356,800	$ 144,505	$ 212,295	$ 1.4670	$ 2.3223	$ 3,017.74	$ 4,602.73	$ 190.20	$ -	$ 1,394.79	$ 1,584.99	$ 69.36	$ 22.20	$ 1,493.43
Phillips, Kathryn E	53-09-02-200-144.000-015	1603	1A	N	$ 187,100	$ 97,735	$ 89,365	$ 1.4670	$ 2.3223	$ 1,264.26	$ 2,191.91	$ 111.32	$ -	$ 816.33	$ 927.65	$ 69.36	$ 22.20	$ 836.09
PIC Industrial Park LLC	53-09-12-100-012.000-015		1A	N	$ 693,100	$ -	$ 693,100	$ 1.4670	$ 2.3223	$ 10,167.78	$ 18,027.04	$ 943.11	$ -	$ 6,916.15	$ 7,859.26	$ -	$ -	$ 7,859.26
Pienkos, Jules E & Sarah E	53-09-02-400-009.172-015	2309	1A	N	$ 326,500	$ 146,525	$ 179,975	$ 1.4670	$ 2.3223	$ 2,546.12	$ 3,850.91	$ 156.58	$ -	$ 1,148.22	$ 1,304.79	$ 69.36	$ 22.20	$ 1,213.23

©2021 [Reedy Financial Group, P.C.] All rights reserved.

City of Bloomington

Area #1A: South-West Annexation Area - Tax Impacts Analysis

Reedy Financial Group P.C.
Real Experience. Real Solutions.

Note (1): This section shoes the inc/(dec) in tax bills due to differences between township fire protection rates and the Monroe Fire Protection District fire rate

Owner Name	Parcel #	Waiver	Annexation Area	AG	2019 Pay 2020 Gross AV	2019 Pay 2020 Deductions /Exemptions	2019 Pay 2020 NAV	Pre-Annex 2019 Pay 2020 Prop Tax Rate	Post-Annex Prop Tax Rate	Pre-Annex Tax Bill	Post-Annex Tax Bill	Net Tax Bill Increase Due Solely to AV Growth (12% - 4-Year Total)	Net Tax Bill Increase Due to Difference Between Fire Rates (1)	Net Tax Bill Increase Due to Annexation	Total Post-Annexation Net Tax Bill Increase	Benefit 1 Yearly Sewer Bill Savings (@ 4000 Gal/Month)	Benefit 2 Yearly Fire Protection (Water Surcharge) Savings	Post-Annex Tax Bill Inc/(Dec) Net of Benefits
Pierce, Dennis H & Tina M	53-09-02-100-014.000-015		1A	N	$ 123,800	$ 75,405	$ 48,395	$ 1.4670	$ 2.3223	$ 684.64	$ 1,213.85	$ 63.51	$ -	$ 465.71	$ 529.21	$ 69.36	$ 22.20	$ 437.65
Piercy, Joseph F & Marcilla A	53-09-11-102-010.000-015	1743	1A	N	$ 200,600	$ 101,060	$ 99,540	$ 1.4670	$ 2.3223	$ 1,408.72	$ 2,334.21	$ 111.06	$ -	$ 814.43	$ 925.49	$ 69.36	$ 22.20	$ 833.93
Pierson, Joel A & Dana D	53-09-02-300-019.000-015	1755	1A	N	$ 197,100	$ 101,235	$ 95,865	$ 1.4670	$ 2.3223	$ 1,356.22	$ 2,310.92	$ 114.56	$ -	$ 840.13	$ 954.70	$ 69.36	$ 22.20	$ 863.14
Ping, Robert E	53-09-01-212-005.000-015		1A	N	$ 118,700	$ 83,275	$ 35,425	$ 1.4670	$ 2.3223	$ 381.64	$ 389.27	$ 0.92	$ -	$ 6.72	$ 7.63	$ 69.36	$ 14.76	$ (76.49)
Pirani, Badruddin & Ashley	53-09-02-400-009.156-015	2309	1A	N	$ 327,400	$ 146,840	$ 180,560	$ 1.4670	$ 2.3223	$ 2,554.42	$ 3,861.62	$ 156.86	$ -	$ 1,150.34	$ 1,307.20	$ 69.36	$ 22.20	$ 1,215.64
Pitkin/Larsen Living Trust	53-09-02-200-003.001-015	1509	1A	N	$ 162,900	$ -	$ 162,900	$ 1.4670	$ 2.3223	$ 2,389.74	$ 3,824.66	$ 172.19	$ -	$ 1,262.73	$ 1,434.92	$ 69.36	$ 22.20	$ 1,343.36
Hartsock, Anna G	53-09-02-200-060.000-015	1603	1A	N	$ 152,400	$ 85,590	$ 66,810	$ 1.4670	$ 2.3223	$ 945.16	$ 1,675.75	$ 87.67	$ -	$ 642.92	$ 730.59	$ 69.36	$ 22.20	$ 639.03
Pizano, Miguel A Caballero & Caballero, Diana Aleman De	53-09-02-400-009.062-015	2309	1A	N	$ 279,100	$ 129,935	$ 149,165	$ 1.4670	$ 2.3223	$ 2,110.26	$ 3,286.80	$ 141.19	$ -	$ 1,035.36	$ 1,176.54	$ 69.36	$ 22.20	$ 1,084.98
Poe, George & Rebecca S.	53-09-01-304-001.000-015		1A	N	$ 102,100	$ 67,985	$ 34,115	$ 1.4670	$ 2.3223	$ 482.64	$ 855.68	$ 44.77	$ -	$ 328.28	$ 373.04	$ -	$ -	$ 373.04
Arthur, Jessica K	53-09-01-211-008.000-015		1A	N	$ 111,300	$ 71,205	$ 40,095	$ 1.4670	$ 2.3223	$ 567.24	$ 1,005.67	$ 52.61	$ -	$ 385.82	$ 438.43	$ 69.36	$ 14.76	$ 354.31
Daanen, Nicholas	53-09-01-300-031.000-015		1A	N	$ 81,000	$ 58,056	$ 22,944	$ 1.4670	$ 2.3223	$ 326.48	$ 578.83	$ 30.28	$ -	$ 222.06	$ 252.35	$ -	$ -	$ 252.35
Zokoe, Joshua	53-09-01-300-011.000-015		1A	N	$ 130,100	$ 74,635	$ 55,465	$ 1.4670	$ 2.3223	$ 787.80	$ 1,396.76	$ 73.08	$ -	$ 535.89	$ 608.96	$ 69.36	$ 14.76	$ 524.84
Popp, Nathan S.	53-09-02-400-003.110-015	2309	1A	N	$ 312,200	$ 138,520	$ 173,680	$ 1.4670	$ 2.3223	$ 2,457.08	$ 3,683.96	$ 147.23	$ -	$ 1,079.66	$ 1,226.88	$ 69.36	$ 22.20	$ 1,135.32
Martin, Alekzandr B & Elizabeth A	53-09-11-102-017.000-015	1693	1A	N	$ 190,700	$ 98,470	$ 92,230	$ 1.4670	$ 2.3223	$ 1,304.80	$ 2,218.52	$ 109.65	$ -	$ 804.07	$ 913.72	$ -	$ -	$ 913.72
Porter, Diana L	53-09-02-201-009.000-015		1A	N	$ 151,800	$ 85,380	$ 66,420	$ 1.4670	$ 2.3223	$ 939.64	$ 1,665.95	$ 87.16	$ -	$ 639.16	$ 726.31	$ 69.36	$ 22.20	$ 634.75
Potter, Maureen E	53-09-11-103-010.000-015	1976	1A	N	$ 194,800	$ 97,430	$ 97,370	$ 1.4670	$ 2.3223	$ 1,377.52	$ 2,286.78	$ 109.11	$ -	$ 800.15	$ 909.26	$ -	$ -	$ 909.26
Burke, Henry C JR	53-09-01-209-050.000-015		1A	N	$ 129,400	$ 77,540	$ 51,860	$ 1.4670	$ 2.3223	$ 733.68	$ 1,300.77	$ 68.05	$ -	$ 499.04	$ 567.09	$ 69.36	$ 22.20	$ 475.53
Powell, Thomas Boyden	53-09-01-303-009.000-015		1A	N	$ 91,100	$ 64,135	$ 26,965	$ 1.4670	$ 2.3223	$ 381.48	$ 676.35	$ 35.38	$ -	$ 259.48	$ 294.87	$ -	$ -	$ 294.87
Prather, Richard G & Bowlen , Mary Alice	53-09-12-201-044.000-015		1A	N	$ 169,500	$ 125,980	$ 43,520	$ 1.4670	$ 2.3223	$ 615.68	$ 1,091.58	$ 57.11	$ -	$ 418.79	$ 475.90	$ 69.36	$ 14.76	$ 391.78
Prather, Richard G & Bowlen , Mary Alice	53-09-12-200-010.000-015		1A	N	$ 1,900	$ -	$ 1,900	$ 1.4670	$ 2.3223	$ 27.88	$ 49.42	$ 2.58	$ -	$ 18.95	$ 21.54	$ -	$ -	$ 21.54
Prewitt, Dwight & Esther E Joint Revocable Trust	53-09-12-200-004.000-015		1A	N	$ 59,000	$ -	$ 59,000	$ 1.4670	$ 2.3223	$ 865.52	$ 1,385.24	$ 62.37	$ -	$ 457.35	$ 519.72	$ 69.36	$ 22.20	$ 428.16
Prewitt, Dwight & Esther E Joint Revocable Trust	53-09-12-200-029.000-015		1A	N	$ 60,400	$ -	$ 60,400	$ 1.4670	$ 2.3223	$ 886.08	$ 1,418.11	$ 63.84	$ -	$ 468.18	$ 532.03	$ 69.36	$ 22.20	$ 440.47
Prewitt, Dwight & Esther E Joint Revocable Trust	53-09-12-200-022.000-015		1A	N	$ 91,700	$ -	$ 91,700	$ 1.4670	$ 2.3223	$ 1,345.24	$ 2,152.98	$ 96.93	$ -	$ 710.81	$ 807.74	$ 69.36	$ 14.76	$ 723.62
Pritchett Living Trust	53-09-01-202-029.000-015		1A	N	$ 155,400	$ 120,730	$ 34,670	$ 1.4670	$ 2.3223	$ 490.48	$ 869.59	$ 45.49	$ -	$ 333.62	$ 379.11	$ 69.36	$ 22.20	$ 287.55
Pruett, Roger D & Marsha J	53-09-12-201-039.000-015		1A	N	$ 120,600	$ 74,460	$ 46,140	$ 1.4670	$ 2.3223	$ 652.76	$ 1,157.31	$ 60.55	$ -	$ 444.00	$ 504.55	$ 69.36	$ 22.20	$ 412.99
Public Investment Corp	53-09-01-302-024.000-015		1A	N	$ 20,000	$ -	$ 20,000	$ 1.4670	$ 2.3223	$ 293.40	$ 520.19	$ 27.21	$ -	$ 199.57	$ 226.79	$ -	$ -	$ 226.79
Public Investment Corp	53-09-01-300-027.000-015		1A	N	$ 954,000	$ -	$ 954,000	$ 1.4670	$ 2.3223	$ 13,995.18	$ 22,405.89	$ 1,009.28	$ -	$ 7,401.42	$ 8,410.71	$ 69.36	$ 22.20	$ 8,319.15
Public Investment Corp	53-09-12-200-001.000-015		1A	N	$ 148,600	$ 3,000	$ 145,600	$ 1.4670	$ 2.3223	$ 2,135.96	$ 3,418.48	$ 153.90	$ -	$ 1,128.62	$ 1,282.52	$ 69.36	$ 22.20	$ 1,190.96
Public Investment Corp	53-09-12-200-006.000-015		1A	N	$ 96,300	$ -	$ 96,300	$ 1.4670	$ 2.3223	$ 1,412.72	$ 2,270.35	$ 102.92	$ -	$ 754.71	$ 857.63	$ 69.36	$ 37.08	$ 751.19
Public Investment Corp	53-09-01-300-001.001-015		1A	N	$ 1,060,100	$ -	$ 1,060,100	$ 1.4670	$ 2.3223	$ 15,551.68	$ 24,889.62	$ 1,120.55	$ -	$ 8,217.39	$ 9,337.94	$ -	$ -	$ 9,337.94
Public Investment Corp	53-09-01-300-002.000-015		1A	N	$ 329,300	$ -	$ 329,300	$ 1.4670	$ 2.3223	$ 4,830.84	$ 7,738.07	$ 348.87	$ -	$ 2,558.36	$ 2,907.23	$ -	$ -	$ 2,907.23
Public Investment Corp	53-09-12-100-009.000-015		1A	N	$ 7,097,400	$ -	$ 7,097,400	$ 1.4670	$ 2.3223	$ 104,118.86	$ 184,598.34	$ 9,657.54	$ -	$ 70,821.95	$ 80,479.48	$ -	$ -	$ 80,479.48
Public Investment Corp	53-09-12-400-044.000-015		1A	N	$ 69,300	$ -	$ 69,300	$ 1.4670	$ 2.3223	$ 1,016.64	$ 1,802.44	$ 94.30	$ -	$ 691.51	$ 785.80	$ -	$ -	$ 785.80
Public Investment Corp.	53-09-12-400-029.000-015	2132	1A	N	$ 377,800	$ -	$ 377,800	$ 1.4670	$ 2.3223	$ 5,542.32	$ 9,826.31	$ 514.08	$ -	$ 3,769.91	$ 4,283.99	$ 69.36	$ 22.20	$ 4,192.43
Public Investment Corp.	53-09-12-400-056.000-015		1A	N	$ 39,600	$ -	$ 39,600	$ 1.4670	$ 2.3223	$ 580.92	$ 1,029.97	$ 53.89	$ -	$ 395.16	$ 449.05	$ -	$ -	$ 449.05
Public Investment Corp.	53-09-12-400-033.000-015		1A	N	$ 31,500	$ -	$ 31,500	$ 1.4670	$ 2.3223	$ 462.10	$ 819.29	$ 42.86	$ -	$ 314.33	$ 357.19	$ -	$ -	$ 357.19
Public Investment Corporation	53-09-12-200-018.000-015		1A	N	$ 974,200	$ -	$ 974,200	$ 1.4670	$ 2.3223	$ 14,291.52	$ 23,000.36	$ 1,045.06	$ -	$ 7,663.78	$ 8,708.84	$ 69.36	$ 22.20	$ 8,617.28
Public Investment Corporation	53-09-12-200-030.000-015		1A	N	$ 315,200	$ -	$ 315,200	$ 1.4670	$ 2.3223	$ 4,623.98	$ 8,198.13	$ 428.90	$ -	$ 3,145.25	$ 3,574.15	$ -	$ -	$ 3,574.15
Public Investment Corporation	53-09-12-200-032.000-015		1A	N	$ 108,900	$ -	$ 108,900	$ 1.4670	$ 2.3223	$ 1,597.56	$ 2,581.11	$ 118.03	$ -	$ 865.52	$ 983.55	$ 69.36	$ 14.76	$ 899.43
Public Investment Corporation	53-09-12-200-011.000-015		1A	N	$ 122,600	$ -	$ 122,600	$ 1.4670	$ 2.3223	$ 1,798.54	$ 2,916.43	$ 134.15	$ -	$ 983.75	$ 1,117.89	$ 69.36	$ 37.08	$ 1,011.45
Public Investment Corporation	53-09-12-200-009.000-015		1A	N	$ 600	$ -	$ 600	$ 1.4670	$ 2.3223	$ 8.80	$ 15.61	$ 0.82	$ -	$ 5.99	$ 6.81	$ -	$ -	$ 6.81
Public Investment Corporation	53-09-12-200-014.000-015		1A	N	$ 5,200	$ -	$ 5,200	$ 1.4670	$ 2.3223	$ 76.28	$ 135.25	$ 7.08	$ -	$ 51.89	$ 58.97	$ -	$ -	$ 58.97
Public Investment Corporation	53-09-12-200-027.000-015		1A	N	$ 27,500	$ -	$ 27,500	$ 1.4670	$ 2.3223	$ 403.42	$ 715.26	$ 37.42	$ -	$ 274.42	$ 311.84	$ -	$ -	$ 311.84
Public Investment Corporation	53-09-12-200-019.000-015		1A	N	$ 28,000	$ -	$ 28,000	$ 1.4670	$ 2.3223	$ 410.76	$ 728.26	$ 38.10	$ -	$ 279.40	$ 317.50	$ -	$ -	$ 317.50
Public Investment Corporation	53-09-01-300-025.000-015		1A	N	$ 100,500	$ -	$ 100,500	$ 1.4670	$ 2.3223	$ 1,474.34	$ 2,359.60	$ 106.23	$ -	$ 779.02	$ 885.26	$ 69.36	$ 14.76	$ 801.14
Public Investment Corporation	53-09-12-100-011.000-015		1A	N	$ 461,700	$ -	$ 461,700	$ 1.4670	$ 2.3223	$ 6,773.14	$ 12,008.49	$ 628.24	$ -	$ 4,607.11	$ 5,235.35	$ -	$ -	$ 5,235.35
Public Investment Corporation	53-09-12-400-028.000-015	1389	1A	N	$ 23,000	$ -	$ 23,000	$ 1.4670	$ 2.3223	$ 337.40	$ 598.21	$ 31.30	$ -	$ 229.52	$ 260.81	$ -	$ -	$ 260.81
Puett, Jesse L & Judith A	53-09-01-213-003.000-015		1A	N	$ 114,800	$ 84,910	$ 29,890	$ 1.4670	$ 2.3223	$ 222.92	$ 227.38	$ 0.54	$ -	$ 3.92	$ 4.46	$ 69.36	$ 22.20	$ (87.10)
Mason, Kyle A; Mobilian, Courtney	53-09-02-200-130.000-015	1528	1A	N	$ 141,900	$ 81,915	$ 59,985	$ 1.4670	$ 2.3223	$ 848.62	$ 1,504.56	$ 78.71	$ -	$ 577.23	$ 655.94	$ -	$ -	$ 655.94
Purcell, Roger Lee & Joyce A	53-09-01-209-061.000-015		1A	N	$ 167,900	$ 87,700	$ 80,200	$ 1.4670	$ 2.3223	$ 1,135.08	$ 1,979.34	$ 101.31	$ -	$ 742.95	$ 844.26	$ 69.36	$ 14.76	$ 760.14

©2021 [Reedy Financial Group, P.C.] All rights reserved.

City of Bloomington

Area #1A: South-West Annexation Area - Tax Impacts Analysis

Reedy Financial Group P.C.
Real Experience. Real Solutions.

Note (1): This section shoes the inc/(dec) in tax bills due to differences between township fire protection rates and the Monroe Fire Protection District fire rate

Owner Name	Parcel #	Waiver	Annexation Area	AG	2019 Pay 2020 Gross AV	2019 Pay 2020 Deductions /Exemptions	2019 Pay 2020 NAV	Pre-Annex 2019 Pay 2020 Prop Tax Rate	Post-Annex Prop Tax Rate	Pre-Annex Tax Bill	Post-Annex Tax Bill	Net Tax Bill Increase Due Solely to AV Growth (12% - 4-Year Total)	Net Tax Bill Increase Due to Difference Between Fire Rates (1)	Net Tax Bill Increase Due to Annexation	Total Post-Annexation Net Tax Bill Increase	Benefit 1 Yearly Sewer Bill Savings (@ 4000 Gal/Month)	Benefit 2 Yearly Fire Protection (Water Surcharge) Savings	Post-Annex Tax Bill Inc/(Dec) Net of Benefits
Pursell, Robert G & Miranda L	53-09-11-102-018.000-015		1A	N	$ 235,300	$ 114,080	$ 121,220	$ 1.4670	$ 2.3223	$ 1,714.92	$ 2,749.30	$ 124.13	$ -	$ 910.26	$ 1,034.38	$ -	$ -	$ 1,034.38
Chitty, Breena J	53-01-63-041-120.000-015	2331	1A	N	$ 167,900	$ 91,015	$ 76,885	$ 1.4670	$ 2.3223	$ 1,087.70	$ 1,928.45	$ 100.89	$ -	$ 739.86	$ 840.75	$ 69.36	$ 22.20	$ 749.19
Qiao, Yi	53-09-02-400-009.158-015	2309	1A	N	$ 355,100	$ 156,535	$ 198,565	$ 1.4670	$ 2.3223	$ 2,809.12	$ 4,191.28	$ 165.86	$ -	$ 1,216.30	$ 1,382.16	$ 69.36	$ 22.20	$ 1,290.60
Quick, Rachel Ann	53-09-02-300-010.000-015	1849	1A	N	$ 153,700	$ 83,045	$ 70,655	$ 1.4670	$ 2.3223	$ 999.56	$ 1,772.20	$ 92.72	$ -	$ 679.92	$ 772.64	$ 69.36	$ 22.20	$ 681.08
Rader, Jordan S	53-09-02-200-039.000-015	1510	1A	N	$ 138,700	$ 80,795	$ 57,905	$ 1.4670	$ 2.3223	$ 819.20	$ 1,452.39	$ 75.98	$ -	$ 557.21	$ 633.19	$ -	$ -	$ 633.19
Raderstorf, Kenneth F III	53-09-02-200-165.000-015		1A	N	$ 158,200	$ 87,620	$ 70,580	$ 1.4670	$ 2.3223	$ 998.52	$ 1,770.32	$ 92.62	$ -	$ 679.19	$ 771.80	$ 69.36	$ 22.20	$ 680.24
Ragonese, Thomas M & Sarah M	53-09-02-400-009.163-015	2309	1A	N	$ 365,300	$ 160,105	$ 205,195	$ 1.4670	$ 2.3223	$ 2,902.92	$ 4,312.67	$ 169.17	$ -	$ 1,240.58	$ 1,409.75	$ 69.36	$ 22.20	$ 1,318.19
Rastall, Anthony J & Karan L	53-09-02-300-080.000-015	2037	1A	N	$ 228,500	$ 112,225	$ 116,275	$ 1.4670	$ 2.3223	$ 1,644.96	$ 2,684.61	$ 124.76	$ -	$ 914.89	$ 1,039.65	$ 69.36	$ 22.20	$ 948.09
Rayl, Joshua D	53-09-01-209-003.000-015		1A	N	$ 110,900	$ 71,065	$ 39,835	$ 1.4670	$ 2.3223	$ 563.56	$ 999.15	$ 52.27	$ -	$ 383.32	$ 435.59	$ 69.36	$ 22.20	$ 344.03
Rayzor, Natalia & Jeffrey S	53-09-02-400-009.167-015	2309	1A	N	$ 306,300	$ 139,455	$ 166,845	$ 1.4670	$ 2.3223	$ 2,360.40	$ 3,610.51	$ 150.01	$ -	$ 1,100.10	$ 1,250.11	$ 69.36	$ 22.20	$ 1,158.55
Green, Jacob M & Christina R	53-09-02-200-159.000-015	1510	1A	N	$ 166,100	$ 90,210	$ 75,890	$ 1.4670	$ 2.3223	$ 1,073.64	$ 1,903.50	$ 99.58	$ -	$ 730.28	$ 829.86	$ 69.36	$ 22.20	$ 738.30
Lee, J Carlyle & Nina B Revocable Trust	53-09-02-400-009.138-015	2309	1A	N	$ 333,400	$ 145,940	$ 187,460	$ 1.4670	$ 2.3223	$ 2,652.04	$ 3,936.27	$ 154.11	$ -	$ 1,130.12	$ 1,284.23	$ 69.36	$ 22.20	$ 1,192.67
Clark, Melissa A	53-09-02-100-004.037-015	2309	1A	N	$ 306,600	$ 139,560	$ 167,040	$ 1.4670	$ 2.3223	$ 2,363.14	$ 3,614.08	$ 150.11	$ -	$ 1,100.83	$ 1,250.94	$ 69.36	$ 22.20	$ 1,159.38
Reschke, Det Lef A & Laura	53-01-63-041-125.000-015	2332	1A	N	$ 163,300	$ 89,405	$ 73,895	$ 1.4670	$ 2.3223	$ 1,045.40	$ 1,853.44	$ 96.96	$ -	$ 711.08	$ 808.04	$ 69.36	$ 22.20	$ 716.48
Ray, Mary	53-01-63-041-167.000-015	2331	1A	N	$ 156,500	$ 87,025	$ 69,475	$ 1.4670	$ 2.3223	$ 982.88	$ 1,742.60	$ 91.17	$ -	$ 668.56	$ 759.72	$ 69.36	$ 22.20	$ 668.16
Reynolds, James D	53-09-01-302-017.000-015		1A	N	$ 107,200	$ 68,720	$ 38,480	$ 1.4670	$ 2.3223	$ 544.38	$ 965.17	$ 50.50	$ -	$ 370.30	$ 420.79	$ 69.36	$ 22.20	$ 329.23
Reynolds, James H & Margaret R	53-09-01-302-010.000-015		1A	N	$ 79,700	$ 72,625	$ 7,075	$ 1.4670	$ 2.3223	$ 43.48	$ 44.35	$ 0.10	$ -	$ 0.77	$ 0.87	$ 69.36	$ 22.20	$ (90.69)
Rice, Deborah A	53-09-02-100-004.057-015	2309	1A	N	$ 249,100	$ 119,435	$ 129,665	$ 1.4670	$ 2.3223	$ 1,834.40	$ 2,929.77	$ 131.44	$ -	$ 963.93	$ 1,095.37	$ 69.36	$ 22.20	$ 1,003.81
O'Malley, Linda L	53-09-01-202-016.000-015		1A	N	$ 155,100	$ -	$ 155,100	$ 1.4670	$ 2.3223	$ 2,275.32	$ 3,645.32	$ 164.40	$ -	$ 1,205.60	$ 1,370.00	$ 69.36	$ 22.20	$ 1,278.44
Brown, Andrew W & Bohan, Thomas W	53-09-02-400-009.083-015	2309	1A	N	$ 344,300	$ 152,755	$ 191,545	$ 1.4670	$ 2.3223	$ 2,709.82	$ 4,062.75	$ 162.35	$ -	$ 1,190.58	$ 1,352.93	$ 69.36	$ 22.20	$ 1,261.37
Senac, John B III & Vanessa Oden-Senac	53-01-63-039-295.000-015	2130	1A	N	$ 238,700	$ 115,795	$ 122,905	$ 1.4670	$ 2.3223	$ 1,738.76	$ 2,806.00	$ 128.07	$ -	$ 939.17	$ 1,067.24	$ 69.36	$ 22.20	$ 975.68
Ridge, Scott D & Loretta S	53-09-02-101-013.000-015		1A	N	$ 186,900	$ 97,665	$ 89,235	$ 1.4670	$ 2.3223	$ 1,262.42	$ 2,189.53	$ 111.25	$ -	$ 815.85	$ 927.11	$ 69.36	$ 22.20	$ 835.55
Rigsby, Janice N	53-01-63-041-105.000-015	2331	1A	N	$ 149,300	$ 96,985	$ 52,315	$ 1.4670	$ 2.3223	$ 661.92	$ 675.16	$ 1.59	$ -	$ 11.65	$ 13.24	$ 69.36	$ 22.20	$ (78.32)
Ritchey, Debra J	53-09-01-304-002.000-015		1A	N	$ 99,500	$ 67,075	$ 32,425	$ 1.4670	$ 2.3223	$ 458.72	$ 813.30	$ 42.55	$ -	$ 312.03	$ 354.58	$ -	$ -	$ 354.58
Roane, Scott A & Jenise A	53-09-02-202-007.000-015		1A	N	$ 170,500	$ 91,925	$ 78,575	$ 1.4670	$ 2.3223	$ 1,111.62	$ 1,970.85	$ 103.11	$ -	$ 756.12	$ 859.23	$ 69.36	$ 22.20	$ 767.67
Roberts, Catherine & William Jr & Shields, Kathy A & Wilson, Becky J	53-09-01-209-048.000-015	1778	1A	N	$ 137,100	$ 77,235	$ 59,865	$ 1.4670	$ 2.3223	$ 846.92	$ 1,501.56	$ 78.56	$ -	$ 576.08	$ 654.64	$ 69.36	$ 14.76	$ 570.52
Roberts, Faron	53-09-11-102-011.000-015	1746	1A	N	$ 195,300	$ 100,605	$ 94,695	$ 1.4670	$ 2.3223	$ 1,339.68	$ 2,289.49	$ 113.98	$ -	$ 835.84	$ 949.81	$ -	$ -	$ 949.81
Robertson, Erika Marie	53-09-02-200-135.000-015		1A	N	$ 145,900	$ 83,070	$ 62,830	$ 1.4670	$ 2.3223	$ 888.88	$ 1,575.93	$ 82.45	$ -	$ 604.61	$ 687.05	$ 69.36	$ 22.20	$ 595.49
Robertson, Ernie Jay	53-09-12-201-001.000-015		1A	N	$ 149,400	$ 84,050	$ 65,350	$ 1.4670	$ 2.3223	$ 924.52	$ 1,639.13	$ 85.75	$ -	$ 628.85	$ 714.61	$ 69.36	$ 14.76	$ 630.49
Hendrix, Suzanne L	53-09-01-209-019.000-015		1A	N	$ 104,600	$ 78,340	$ 26,260	$ 1.4670	$ 2.3223	$ 185.68	$ 189.39	$ 0.45	$ -	$ 3.27	$ 3.71	$ 69.36	$ 14.76	$ (80.41)
Robinson, Ian O	53-09-02-200-161.000-015	1603	1A	N	$ 193,400	$ 99,940	$ 93,460	$ 1.4670	$ 2.3223	$ 1,322.20	$ 2,266.88	$ 113.36	$ -	$ 831.32	$ 944.68	$ 69.36	$ 22.20	$ 853.12
Robinson, Neil A & Katherine E	53-09-02-200-123.000-015	1528	1A	N	$ 161,800	$ 88,880	$ 72,920	$ 1.4670	$ 2.3223	$ 1,031.60	$ 1,828.99	$ 95.69	$ -	$ 701.70	$ 797.39	$ 69.36	$ 22.20	$ 705.83
Robinson, Patricia Sue	53-09-01-209-025.000-015		1A	N	$ 133,500	$ 78,975	$ 54,525	$ 1.4670	$ 2.3223	$ 771.36	$ 1,367.61	$ 71.55	$ -	$ 524.70	$ 596.25	$ 69.36	$ 14.76	$ 512.13
Robles, Johnny Jr	53-09-02-400-003.089-015	2309	1A	N	$ 311,400	$ -	$ 311,400	$ 1.4670	$ 2.3223	$ 4,568.24	$ 7,311.22	$ 329.16	$ -	$ 2,413.83	$ 2,742.98	$ 69.36	$ 22.20	$ 2,651.42
Rodick, Rodger J & Anne L	53-09-02-100-007.000-015		1A	N	$ 800	$ -	$ 800	$ 1.4670	$ 2.3223	$ 11.74	$ 20.81	$ 1.09	$ -	$ 7.98	$ 9.07	$ 69.36	$ 22.20	$ (82.49)
Rodick, Rodger J. & Anne L.	53-09-02-101-014.000-015		1A	N	$ 190,500	$ 95,925	$ 94,575	$ 1.4670	$ 2.3223	$ 1,337.96	$ 2,235.60	$ 107.72	$ -	$ 789.93	$ 897.64	$ -	$ -	$ 897.64
Cannon, Robbin C	53-09-01-304-025.000-015		1A	N	$ 99,500	$ 67,075	$ 32,425	$ 1.4670	$ 2.3223	$ 458.72	$ 813.30	$ 42.55	$ -	$ 312.03	$ 354.58	$ -	$ -	$ 354.58
Calhoun, Erin	53-09-11-102-026.000-015	2189	1A	N	$ 205,300	$ 104,105	$ 101,195	$ 1.4670	$ 2.3223	$ 1,431.62	$ 2,408.50	$ 117.23	$ -	$ 859.66	$ 976.88	$ 69.36	$ 22.20	$ 885.32
Rogers, Sandra A & Rogers, Clifford E	53-09-02-300-088.000-015	2000	1A	N	$ 151,600	$ 122,750	$ 28,850	$ 1.4670	$ 2.3223	$ 408.16	$ 723.63	$ 37.86	$ -	$ 277.62	$ 315.47	$ 69.36	$ 22.20	$ 223.91
Rollins, Chom Yae	53-09-12-300-064.000-015		1A	N	$ 91,700	$ 31,720	$ 59,980	$ 1.4670	$ 2.3223	$ 780.74	$ 796.35	$ 1.87	$ -	$ 13.74	$ 15.61	$ 69.36	$ 14.76	$ (68.51)
Kyger, Annie	53-09-02-100-004.034-015	2309	1A	N	$ 311,800	$ 141,380	$ 170,420	$ 1.4670	$ 2.3223	$ 2,410.96	$ 3,675.97	$ 151.80	$ -	$ 1,113.21	$ 1,265.01	$ 69.36	$ 22.20	$ 1,173.45
Rollins, Jack D & Linda S	53-09-02-100-004.007-015	2309	1A	N	$ 221,100	$ 109,635	$ 111,465	$ 1.4670	$ 2.3223	$ 1,576.92	$ 2,596.54	$ 122.35	$ -	$ 897.27	$ 1,019.62	$ -	$ -	$ 1,019.62
Romero, Matthew B & Adriana V	53-09-02-400-003.130-015	2309	1A	N	$ 335,900	$ 149,815	$ 186,085	$ 1.4670	$ 2.3223	$ 2,632.58	$ 3,962.78	$ 159.62	$ -	$ 1,170.58	$ 1,330.20	$ 69.36	$ 22.20	$ 1,238.64
Romoser, Amy	53-09-02-100-003.104-015	2309	1A	N	$ 365,100	$ 153,315	$ 211,785	$ 1.4670	$ 2.3223	$ 3,004.62	$ 4,506.38	$ 180.21	$ -	$ 1,321.55	$ 1,501.76	$ 69.36	$ 22.20	$ 1,410.20
Rose, Frederick J	53-09-01-209-022.000-015		1A	N	$ 103,100	$ 68,335	$ 34,765	$ 1.4670	$ 2.3223	$ 491.82	$ 871.98	$ 45.62	$ -	$ 334.55	$ 380.16	$ 69.36	$ 14.76	$ 296.04
Rosenbeck, Brian L	53-09-02-100-004.010-015	2309	1A	N	$ 297,100	$ 136,235	$ 160,865	$ 1.4670	$ 2.3223	$ 2,275.78	$ 3,501.02	$ 147.03	$ -	$ 1,078.21	$ 1,225.24	$ 69.36	$ 22.20	$ 1,133.68
Rosenplot, Jeffrey M & Amy A	53-09-01-212-012.000-015		1A	N	$ 128,200	$ 77,120	$ 51,080	$ 1.4670	$ 2.3223	$ 722.64	$ 1,281.21	$ 67.03	$ -	$ 491.54	$ 558.57	$ 69.36	$ 22.20	$ 467.01
Rothrock, Kim Mark & Tracy	53-09-12-201-002.000-015		1A	N	$ 107,800	$ -	$ 107,800	$ 1.4670	$ 2.3223	$ 1,581.44	$ 2,530.99	$ 113.95	$ -	$ 835.60	$ 949.55	$ -	$ -	$ 949.55
Rubeck, Patrick J & Heather	53-01-63-039-313.000-015	2121	1A	N	$ 185,700	$ 97,245	$ 88,455	$ 1.4670	$ 2.3223	$ 1,251.38	$ 2,175.24	$ 110.86	$ -	$ 813.00	$ 923.86	$ 69.36	$ 22.20	$ 832.30
McKim, Marc J & Jean M; Sipes, Kelly M	53-09-02-200-112.000-015	1510	1A	N	$ 186,200	$ 97,420	$ 88,780	$ 1.4670	$ 2.3223	$ 1,255.98	$ 2,181.19	$ 111.03	$ -	$ 814.19	$ 925.21	$ 69.36	$ 22.20	$ 833.65

©2021 [Reedy Financial Group, P.C.] All rights reserved.

City of Bloomington

Area #1A: South-West Annexation Area - Tax Impacts Analysis

Reedy Financial Group P.C.
Real Experience. Real Solutions.

Note (1): This section shoes the inc/(dec) in tax bills due to differences between township fire protection rates and the Monroe Fire Protection District fire rate

Owner Name	Parcel #	Waiver	Annexation Area	AG	2019 Pay 2020 Gross AV	2019 Pay 2020 Deductions /Exemptions	2019 Pay 2020 NAV	Pre-Annex 2019 Pay 2020 Prop Tax Rate	Post-Annex Prop Tax Rate	Pre-Annex Tax Bill	Post-Annex Tax Bill	Net Tax Bill Increase Due Solely to AV Growth (12% - 4-Year Total)	Net Tax Bill Increase Due to Difference Between Fire Rates (1)	Net Tax Bill Increase Due to Annexation	Total Post-Annexation Net Tax Bill Increase	Benefit 1 Yearly Sewer Bill Savings (@ 4000 Gal/Month)	Benefit 2 Yearly Fire Protection (Water Surcharge) Savings	Post-Annex Tax Bill Inc/(Dec) Net of Benefits
Sadler, Walter L & Patricia	53-09-01-211-036.000-015		1A	N	$ 105,100	$ -	$ 105,100	$ 1.4670	$ 2.3223	$ 1,541.82	$ 2,467.60	$ 111.09	$ -	$ 814.68	$ 925.78	$ 69.36	$ 22.20	$ 834.22
Saks, Jack M. & Linda Carlene	53-09-01-302-016.000-015		1A	N	$ 105,000	$ 81,480	$ 23,520	$ 1.4670	$ 2.3223	$ 212.12	$ 216.36	$ 0.51	$ -	$ 3.73	$ 4.24	$ 69.36	$ 22.20	$ (87.32)
Sanchez-Figueroa, Noel & Norma Garrafa	53-09-02-400-009.079-015	2309	1A	N	$ 277,500	$ 154,335	$ 123,165	$ 1.4670	$ 2.3223	$ 1,742.44	$ 3,089.26	$ 161.62	$ -	$ 1,185.20	$ 1,346.82	$ 69.36	$ 22.20	$ 1,255.26
Sanders, David B	53-09-02-300-065.000-015	2037	1A	N	$ 160,600	$ 88,460	$ 72,140	$ 1.4670	$ 2.3223	$ 1,020.56	$ 1,809.44	$ 94.67	$ -	$ 694.21	$ 788.88	$ 69.36	$ 22.20	$ 697.32
Sanders, Robert Eugene & Betty Louise Revocable Living Trust	53-09-01-212-003.000-015		1A	N	$ 134,800	$ 76,430	$ 58,370	$ 1.4670	$ 2.3223	$ 647.24	$ 1,464.04	$ 98.02	$ -	$ 718.79	$ 816.80	$ 69.36	$ 14.76	$ 732.68
Santo, Christy J & Santo, James R	53-09-01-202-034.000-015		1A	N	$ 111,500	$ 71,275	$ 40,225	$ 1.4670	$ 2.3223	$ 569.08	$ 1,008.94	$ 52.78	$ -	$ 387.08	$ 439.86	$ 69.36	$ 14.76	$ 355.74
Lazarus LLC	53-09-01-400-001.000-015		1A	N	$ 3,317,000	$ -	$ 3,317,000	$ 1.4670	$ 2.3223	$ 48,660.40	$ 86,272.82	$ 4,513.49	$ -	$ 33,098.93	$ 37,612.42	$ -	$ -	$ 37,612.42
Knight, Aaron L ; Collins, Krista Barbara	53-09-02-200-040.000-015	1510	1A	N	$ 160,400	$ 88,390	$ 72,010	$ 1.4670	$ 2.3223	$ 1,018.74	$ 1,806.17	$ 94.49	$ -	$ 692.94	$ 787.43	$ -	$ -	$ 787.43
Sater, Marilyn	53-09-01-300-019.000-015	1171	1A	N	$ 214,400	$ 94,280	$ 120,120	$ 1.4670	$ 2.3223	$ 1,714.32	$ 2,923.54	$ 145.11	$ -	$ 1,064.11	$ 1,209.22	$ 69.36	$ 14.76	$ 1,125.10
Martin, Steven A Rev Living Trust	53-09-02-200-150.000-015		1A	N	$ 253,000	$ -	$ 253,000	$ 1.4670	$ 2.3223	$ 3,711.52	$ 5,942.35	$ 267.70	$ -	$ 1,963.13	$ 2,230.83	$ 69.36	$ 22.20	$ 2,139.27
Schettler, Stephen J	53-09-02-400-009.143-015	2309	1A	N	$ 313,300	$ 141,905	$ 171,395	$ 1.4670	$ 2.3223	$ 2,424.76	$ 3,693.82	$ 152.29	$ -	$ 1,116.77	$ 1,269.06	$ 69.36	$ 22.20	$ 1,177.50
Savell, Mark	53-09-02-400-003.113-015	2309	1A	N	$ 240,600	$ 116,460	$ 124,140	$ 1.4670	$ 2.3223	$ 1,756.22	$ 2,828.61	$ 128.69	$ -	$ 943.71	$ 1,072.39	$ 69.36	$ 22.20	$ 980.83
De La Garza, Max & Amy M	53-09-02-100-004.042-015	2309	1A	N	$ 330,900	$ 148,065	$ 182,835	$ 1.4670	$ 2.3223	$ 2,586.60	$ 3,903.28	$ 158.00	$ -	$ 1,158.68	$ 1,316.68	$ 69.36	$ 22.20	$ 1,225.12
Schaaf, Larry J J & Linda M	53-09-02-200-052.000-015	1603	1A	N	$ 162,700	$ 89,195	$ 73,505	$ 1.4670	$ 2.3223	$ 1,039.88	$ 1,843.69	$ 96.46	$ -	$ 707.35	$ 803.81	$ 69.36	$ 22.20	$ 712.25
Schaefer, Matthew M & Staggs, Tyler E	53-09-02-100-004.014-015	2309	1A	N	$ 277,100	$ 129,235	$ 147,865	$ 1.4670	$ 2.3223	$ 2,091.88	$ 3,263.00	$ 140.53	$ -	$ 1,030.59	$ 1,171.12	$ 69.36	$ 22.20	$ 1,079.56
Goode, Jeffrey L	53-09-02-100-004.053-015	2309	1A	N	$ 228,100	$ -	$ 228,100	$ 1.4670	$ 2.3223	$ 3,346.24	$ 5,355.46	$ 241.11	$ -	$ 1,768.11	$ 2,009.22	$ 69.36	$ 22.20	$ 1,917.66
Christian, Kaitlyn R; Christian, Mark A & Cynthia S	53-09-01-303-013.000-015		1A	N	$ 97,200	$ 66,095	$ 31,105	$ 1.4670	$ 2.3223	$ 440.04	$ 780.20	$ 40.82	$ -	$ 299.34	$ 340.16	$ -	$ -	$ 340.16
Schooley, Scott B & April S	53-09-01-213-018.000-015		1A	N	$ 100,200	$ 67,320	$ 32,880	$ 1.4670	$ 2.3223	$ 465.16	$ 824.72	$ 43.15	$ -	$ 316.41	$ 359.56	$ 69.36	$ 14.76	$ 275.44
Schooling, Telita Kay	53-09-01-209-036.000-015		1A	N	$ 119,300	$ 74,005	$ 45,295	$ 1.4670	$ 2.3223	$ 640.80	$ 1,136.10	$ 59.44	$ -	$ 435.86	$ 495.30	$ 69.36	$ 14.76	$ 411.18
Schuetz, Thomas R & Betty A	53-09-01-209-007.000-015		1A	N	$ 146,000	$ 80,175	$ 65,825	$ 1.4670	$ 2.3223	$ 931.52	$ 1,651.52	$ 86.40	$ -	$ 633.60	$ 720.00	$ 69.36	$ 14.76	$ 635.88
Schuler, Michael A & Joyce A	53-09-12-201-035.000-015		1A	N	$ 133,700	$ 78,940	$ 54,760	$ 1.4670	$ 2.3223	$ 774.70	$ 1,373.50	$ 71.86	$ -	$ 526.95	$ 598.80	$ 69.36	$ 14.76	$ 514.68
Schumm, Michael J & Karen A	53-09-01-301-007.000-015	1267	1A	N	$ 146,200	$ -	$ 146,200	$ 1.4670	$ 2.3223	$ 2,144.76	$ 3,435.35	$ 154.87	$ -	$ 1,135.72	$ 1,290.59	$ -	$ -	$ 1,290.59
Sciscoe, Cheryl	53-09-02-200-033.000-015		1A	N	$ 153,300	$ 81,645	$ 71,655	$ 1.4670	$ 2.3223	$ 1,015.60	$ 1,800.62	$ 94.20	$ -	$ 690.82	$ 785.02	$ 69.36	$ 22.20	$ 693.46
Scott, Carey	53-09-02-300-018.000-015	1870	1A	N	$ 160,200	$ 88,320	$ 71,880	$ 1.4670	$ 2.3223	$ 1,016.90	$ 1,802.93	$ 94.32	$ -	$ 691.71	$ 786.03	$ 69.36	$ 22.20	$ 694.47
Scott, Michele E	53-09-01-209-031.000-015		1A	N	$ 122,100	$ 71,985	$ 50,115	$ 1.4670	$ 2.3223	$ 709.00	$ 1,257.01	$ 65.76	$ -	$ 482.25	$ 548.01	$ 69.36	$ 14.76	$ 463.89
Scutt, Morris V	53-09-01-303-011.000-015		1A	N	$ 99,000	$ 99,000	$ -	$ 1.4670	$ 2.3223	$ -	$ -	$ -	$ -	$ -	$ -	$ -	$ -	$ -
Seeber, John	53-09-01-302-025.000-015		1A	N	$ 20,000	$ -	$ 20,000	$ 1.4670	$ 2.3223	$ 293.40	$ 520.19	$ 27.21	$ -	$ 199.57	$ 226.79	$ -	$ -	$ 226.79
JML 1454 LLC	53-09-01-402-015.000-015		1A	N	$ 2,035,300	$ -	$ 2,035,300	$ 1.4670	$ 2.3223	$ 29,857.84	$ 52,936.71	$ 2,769.46	$ -	$ 20,309.41	$ 23,078.87	$ -	$ -	$ 23,078.87
Sejmanovic, Enver & Gleda	53-09-02-100-003.102-015	2309	1A	N	$ 272,900	$ 124,765	$ 148,135	$ 1.4670	$ 2.3223	$ 2,095.68	$ 3,216.25	$ 134.47	$ -	$ 986.10	$ 1,120.57	$ 69.36	$ 22.20	$ 1,029.01
Self, Benjamin L & Raver, Tonya	53-09-02-200-088.000-015	1603	1A	N	$ 142,500	$ 82,125	$ 60,375	$ 1.4670	$ 2.3223	$ 854.12	$ 1,514.34	$ 79.23	$ -	$ 580.99	$ 660.22	$ 69.36	$ 22.20	$ 568.66
Sellars, Richard Lee	53-09-01-209-057.000-015		1A	N	$ 120,500	$ 83,905	$ 36,595	$ 1.4670	$ 2.3223	$ 313.96	$ 320.24	$ 0.75	$ -	$ 5.53	$ 6.28	$ 69.36	$ 22.20	$ (85.28)
Serrano-Vargas, Heidi & Rodriguez-Colon, Edwin Omar	53-09-02-100-003.099-015	2309	1A	N	$ 319,700	$ 144,145	$ 175,555	$ 1.4670	$ 2.3223	$ 2,483.60	$ 3,769.99	$ 154.37	$ -	$ 1,132.02	$ 1,286.39	$ 69.36	$ 22.20	$ 1,194.83
Sexton, Dennis W & Sally M	53-09-02-100-004.001-015	2309	1A	N	$ 287,800	$ 129,980	$ 157,820	$ 1.4670	$ 2.3223	$ 2,232.72	$ 3,393.58	$ 139.30	$ -	$ 1,021.55	$ 1,160.86	$ -	$ -	$ 1,160.86
Sexton, Heather M	53-09-02-300-045.000-015	1938	1A	N	$ 188,400	$ 98,190	$ 90,210	$ 1.4670	$ 2.3223	$ 1,276.20	$ 2,207.38	$ 111.74	$ -	$ 819.44	$ 931.18	$ 69.36	$ 22.20	$ 839.62
Brawley Investment Group, LLC	53-09-12-300-065.000-015		1A	N	$ 80,100	$ -	$ 80,100	$ 1.4670	$ 2.3223	$ 1,175.08	$ 1,880.63	$ 84.67	$ -	$ 620.89	$ 705.55	$ 69.36	$ 14.76	$ 621.43
Seymour, Kenneth A Jr & Rhonda J	53-09-02-400-009.176-015	2309	1A	N	$ 337,500	$ 147,375	$ 190,125	$ 1.4670	$ 2.3223	$ 2,689.72	$ 3,985.06	$ 155.44	$ -	$ 1,139.90	$ 1,295.34	$ 69.36	$ 22.20	$ 1,203.78
Shaffer, Shane D & Alyssa E	53-09-01-302-002.000-015		1A	N	$ 131,600	$ 78,135	$ 53,465	$ 1.4670	$ 2.3223	$ 756.38	$ 1,341.04	$ 70.16	$ -	$ 514.50	$ 584.66	$ 69.36	$ 22.20	$ 493.10
Shahadey, Michael A & Melissa	53-09-02-201-006.000-015	1673	1A	N	$ 245,800	$ 143,240	$ 102,560	$ 1.4670	$ 2.3223	$ 1,450.94	$ 2,572.44	$ 134.58	$ -	$ 986.92	$ 1,121.50	$ 69.36	$ 22.20	$ 1,029.94
Key, Deandra L & Kinser, Jesse	53-09-02-400-009.076-015	2309	1A	N	$ 291,400	$ 134,240	$ 157,160	$ 1.4670	$ 2.3223	$ 2,223.36	$ 3,433.19	$ 145.18	$ -	$ 1,064.65	$ 1,209.83	$ 69.36	$ 22.20	$ 1,118.27
Shankar, Anurag & Lisa Ensman	53-09-02-100-004.054-015	2309	1A	N	$ 299,100	$ 136,935	$ 162,165	$ 1.4670	$ 2.3223	$ 2,294.16	$ 3,524.82	$ 147.68	$ -	$ 1,082.99	$ 1,230.66	$ 69.36	$ 22.20	$ 1,139.10
Sharpe, Richard C & Mary F Trust	53-09-01-209-043.000-015	1839	1A	N	$ 176,500	$ 94,025	$ 82,475	$ 1.4670	$ 2.3223	$ 1,166.80	$ 2,065.75	$ 107.87	$ -	$ 791.08	$ 898.95	$ 69.36	$ 14.76	$ 814.83
Sharr, Karen G	53-09-02-100-020.000-015		1A	N	$ 1,000	$ -	$ 1,000	$ 1.4670	$ 2.3223	$ 14.67	$ 26.01	$ 1.36	$ -	$ 9.98	$ 11.34	$ -	$ -	$ 11.34
Sharr, Karen G	53-09-02-101-010.000-015		1A	N	$ 160,800	$ 88,425	$ 72,375	$ 1.4670	$ 2.3223	$ 1,023.90	$ 1,815.33	$ 94.97	$ -	$ 696.46	$ 791.43	$ 69.36	$ 22.20	$ 699.87
Shaw, David A & Margaret A	53-09-02-100-003.098-015	2309	1A	N	$ 408,900	$ 175,365	$ 233,535	$ 1.4670	$ 2.3223	$ 3,303.86	$ 4,831.56	$ 183.32	$ -	$ 1,344.38	$ 1,527.70	$ 69.36	$ 22.20	$ 1,436.14
Shaw, Robert V & Nancy L	53-09-11-100-002.000-015		1A	N	$ 56,900	$ -	$ 56,900	$ 1.4670	$ 2.3223	$ 834.72	$ 1,479.93	$ 77.43	$ -	$ 567.78	$ 645.21	$ 69.36	$ 22.20	$ 553.65
Shaw, Robert V & Nancy L	53-09-11-101-002.000-015		1A	N	$ 158,700	$ 84,550	$ 74,150	$ 1.4670	$ 2.3223	$ 1,049.38	$ 1,860.51	$ 97.34	$ -	$ 713.79	$ 811.13	$ 69.36	$ 22.20	$ 719.57
Liberty Mall Shaw Family LLC	53-09-01-400-007.000-015		1A	N	$ 2,620,400	$ -	$ 2,620,400	$ 1.4670	$ 2.3223	$ 38,441.28	$ 68,154.75	$ 3,565.62	$ -	$ 26,147.85	$ 29,713.47	$ 69.36	$ 22.20	$ 29,621.91
Shaw, Robert V & Nancy L; Shaw-Scott, Jessica; Scott, Jordan Thomas	53-09-01-212-016.000-015		1A	N	$ 139,700	$ 77,725	$ 61,975	$ 1.4670	$ 2.3223	$ 730.92	$ 1,555.58	$ 98.96	$ -	$ 725.70	$ 824.66	$ 69.36	$ 22.20	$ 733.10
Shaw, Russell E	53-09-11-101-001.000-015		1A	N	$ 110,200	$ 69,035	$ 41,165	$ 1.4670	$ 2.3223	$ 583.48	$ 1,034.47	$ 54.12	$ -	$ 396.87	$ 450.99	$ 69.36	$ 37.08	$ 344.55

©2021 [Reedy Financial Group, P.C.] All rights reserved.

City of Bloomington

Area #1A: South-West Annexation Area - Tax Impacts Analysis

Reedy Financial Group P.C.
Real Experience. Real Solutions.

Note (1): This section shoes the inc/(dec) in tax bills due to differences between township fire protection rates and the Monroe Fire Protection District fire rate

Owner Name	Parcel #	Waiver	Annexation Area	AG	2019 Pay 2020 Gross AV	2019 Pay 2020 Deductions /Exemptions	2019 Pay 2020 NAV	Pre-Annex 2019 Pay 2020 Prop Tax Rate	Post-Annex Prop Tax Rate	Pre-Annex Tax Bill	Post-Annex Tax Bill	Net Tax Bill Increase Due Solely to AV Growth (12% - 4-Year Total)	Net Tax Bill Increase Due to Difference Between Fire Rates (1)	Net Tax Bill Increase Due to Annexation	Total Post-Annexation Net Tax Bill Increase	Benefit 1 Yearly Sewer Bill Savings (@ 4000 Gal/Month)	Benefit 2 Yearly Fire Protection (Water Surcharge) Savings	Post-Annex Tax Bill Inc/(Dec) Net of Benefits
Morley, Richard H	53-09-12-201-004.000-015	1134	1A	N	$ 228,700	$ 109,120	$ 119,580	$ 1.4670	$ 2.3223	$ 1,691.98	$ 2,697.28	$ 120.64	$ -	$ 884.66	$ 1,005.30	$ 69.36	$ 22.20	$ 913.74
Sherman, William & Sheryl	53-09-02-400-003.184-015	2309	1A	N	$ 271,500	$ 127,275	$ 144,225	$ 1.4670	$ 2.3223	$ 2,040.36	$ 3,196.36	$ 138.72	$ -	$ 1,017.28	$ 1,156.00	$ 69.36	$ 22.20	$ 1,064.44
Shertzer, Kenneth L	53-09-01-210-008.000-015		1A	N	$ 120,800	$ 71,530	$ 49,270	$ 1.4670	$ 2.3223	$ 697.04	$ 1,235.80	$ 64.65	$ -	$ 474.11	$ 538.76	$ 69.36	$ 14.76	$ 454.64
Shonk, Gregory & Bowden, Mica E	53-09-02-100-004.059-015	2309	1A	N	$ 213,400	$ 106,940	$ 106,460	$ 1.4670	$ 2.3223	$ 1,506.12	$ 2,504.90	$ 119.85	$ -	$ 878.93	$ 998.78	$ 69.36	$ 22.20	$ 907.22
Shrum, James C & Rebecca L	53-01-63-039-279.000-015	2121	1A	N	$ 198,200	$ 98,095	$ 100,105	$ 1.4670	$ 2.3223	$ 1,417.00	$ 2,348.41	$ 111.77	$ -	$ 819.64	$ 931.41	$ 69.36	$ 22.20	$ 839.85
Shupert, Jeffrey & Mindy	53-09-02-200-153.000-015	1603	1A	N	$ 176,300	$ 93,955	$ 82,345	$ 1.4670	$ 2.3223	$ 1,164.96	$ 2,063.37	$ 107.81	$ -	$ 790.60	$ 898.41	$ 69.36	$ 22.20	$ 806.85
Silver Consulting Inc	53-09-01-212-004.000-015		1A	N	$ 116,200	$ -	$ 116,200	$ 1.4670	$ 2.3223	$ 1,704.64	$ 2,728.97	$ 122.92	$ -	$ 901.41	$ 1,024.33	$ 69.36	$ 14.76	$ 940.21
Spangler, Kevin J	53-09-01-209-038.000-015		1A	N	$ 111,800	$ 68,380	$ 43,420	$ 1.4670	$ 2.3223	$ 614.28	$ 1,089.07	$ 56.97	$ -	$ 417.81	$ 474.79	$ 69.36	$ 14.76	$ 390.67
Silwal, Narayan	53-09-02-100-004.065-015	2309	1A	N	$ 281,300	$ 130,705	$ 150,595	$ 1.4670	$ 2.3223	$ 2,130.48	$ 3,312.99	$ 141.90	$ -	$ 1,040.60	$ 1,182.51	$ 69.36	$ 22.20	$ 1,090.95
Simmons, Christopher R	53-09-02-200-015.000-015	1603	1A	N	$ 158,000	$ 87,550	$ 70,450	$ 1.4670	$ 2.3223	$ 996.68	$ 1,767.06	$ 92.45	$ -	$ 677.93	$ 770.38	$ 69.36	$ 22.20	$ 678.82
Simon, Nathan	53-09-01-202-006.000-015		1A	N	$ 150,800	$ 92,820	$ 57,980	$ 1.4670	$ 2.3223	$ 409.88	$ 418.08	$ 0.98	$ -	$ 7.21	$ 8.20	$ 69.36	$ 14.76	$ (75.92)
Kriese, Anna & Joshua Avinoam	53-01-63-039-287.000-015	2130	1A	N	$ 196,400	$ 100,990	$ 95,410	$ 1.4670	$ 2.3223	$ 1,349.78	$ 2,302.59	$ 114.34	$ -	$ 838.47	$ 952.81	$ 69.36	$ 22.20	$ 861.25
Sink, Mark Alan	53-09-01-202-001.000-015		1A	N	$ 107,100	$ 66,735	$ 40,365	$ 1.4670	$ 2.3223	$ 571.04	$ 1,012.46	$ 52.97	$ -	$ 388.45	$ 441.42	$ 69.36	$ 22.20	$ 349.86
Lawler, Craig D	53-09-02-200-151.000-015	1603	1A	N	$ 170,000	$ 91,750	$ 78,250	$ 1.4670	$ 2.3223	$ 1,107.02	$ 1,962.70	$ 102.68	$ -	$ 752.99	$ 855.68	$ 69.36	$ 22.20	$ 764.12
Small Town Properties LLC	53-09-01-202-003.000-015		1A	N	$ 107,900	$ -	$ 107,900	$ 1.4670	$ 2.3223	$ 1,582.88	$ 2,533.34	$ 114.05	$ -	$ 836.40	$ 950.46	$ 69.36	$ 14.76	$ 866.34
Small Town Properties LLC	53-09-01-213-036.000-015		1A	N	$ 115,600	$ -	$ 115,600	$ 1.4670	$ 2.3223	$ 1,695.84	$ 2,714.12	$ 122.19	$ -	$ 896.09	$ 1,018.28	$ 69.36	$ 14.76	$ 934.16
Small Town Properties LLC	53-09-01-304-007.000-015		1A	N	$ 99,500	$ -	$ 99,500	$ 1.4670	$ 2.3223	$ 1,459.66	$ 2,336.12	$ 105.17	$ -	$ 771.28	$ 876.46	$ -	$ -	$ 876.46
Small Town Properties LLC	53-09-01-304-017.000-015		1A	N	$ 99,500	$ -	$ 99,500	$ 1.4670	$ 2.3223	$ 1,459.66	$ 2,336.12	$ 105.17	$ -	$ 771.28	$ 876.46	$ -	$ -	$ 876.46
Crowe, Jimmie Keith & Rhonda Lynn Revocable Trust	53-09-02-100-004.043-015	2309	1A	N	$ 394,300	$ 170,255	$ 224,045	$ 1.4670	$ 2.3223	$ 3,169.60	$ 4,657.81	$ 178.58	$ -	$ 1,309.62	$ 1,488.21	$ 69.36	$ 22.20	$ 1,396.65
Magno, Chance Michael & Caroline Suzanne	53-09-02-400-003.187-015	2309	1A	N	$ 314,200	$ 3,000	$ 311,200	$ 1.4670	$ 2.3223	$ 4,565.30	$ 7,373.73	$ 337.01	$ -	$ 2,471.42	$ 2,808.43	$ 69.36	$ 22.20	$ 2,716.87
Smith, Cynthia A	53-09-02-200-103.000-015	1603	1A	N	$ 168,500	$ 128,665	$ 39,835	$ 1.4670	$ 2.3223	$ 563.56	$ 999.15	$ 52.27	$ -	$ 383.32	$ 435.59	$ 69.36	$ 22.20	$ 344.03
Jarman, James K	53-09-02-400-009.168-015	2309	1A	N	$ 314,200	$ 142,220	$ 171,980	$ 1.4670	$ 2.3223	$ 2,433.04	$ 3,704.53	$ 152.58	$ -	$ 1,118.91	$ 1,271.49	$ 69.36	$ 22.20	$ 1,179.93
Milhoan, Gary & Barb	53-09-01-302-006.000-015		1A	N	$ 101,700	$ 77,150	$ 24,550	$ 1.4670	$ 2.3223	$ 347.32	$ 615.76	$ 32.21	$ -	$ 236.23	$ 268.44	$ 69.36	$ 14.76	$ 184.32
Eggleston, Andy T & Jessica Kay	53-09-02-200-078.000-015	1603	1A	N	$ 167,000	$ 90,525	$ 76,475	$ 1.4670	$ 2.3223	$ 1,081.92	$ 1,918.18	$ 100.35	$ -	$ 735.91	$ 836.26	$ 69.36	$ 22.20	$ 744.70
Smith, Lawrence R & Jacomina H	53-01-63-041-103.000-015	2331	1A	N	$ 147,400	$ 83,840	$ 63,560	$ 1.4670	$ 2.3223	$ 631.90	$ 1,594.23	$ 115.48	$ -	$ 846.85	$ 962.33	$ 69.36	$ 22.20	$ 870.77
Smith, Cynthia A & w/l/e Norma J Smith	53-09-02-200-061.000-015	1603	1A	N	$ 138,300	$ 93,135	$ 45,165	$ 1.4670	$ 2.3223	$ 306.16	$ 312.28	$ 0.73	$ -	$ 5.39	$ 6.12	$ 69.36	$ 22.20	$ (85.44)
Smith, Matthew B & Amber D	53-09-02-200-035.000-015	1995	1A	N	$ 148,700	$ 84,295	$ 64,405	$ 1.4670	$ 2.3223	$ 911.16	$ 1,615.44	$ 84.51	$ -	$ 619.77	$ 704.28	$ 69.36	$ 22.20	$ 612.72
Smithson, Jason C & Jasmine	53-09-02-300-046.000-015	1697	1A	N	$ 177,300	$ 94,305	$ 82,995	$ 1.4670	$ 2.3223	$ 1,174.16	$ 2,075.27	$ 108.13	$ -	$ 792.98	$ 901.11	$ 69.36	$ 22.20	$ 809.55
Smithville Telephone Co Inc	53-09-02-300-002.000-015		1A	N	$ 4,000	$ -	$ 4,000	$ 1.4670	$ 2.3223	$ 58.68	$ 104.04	$ 5.44	$ -	$ 39.91	$ 45.36	$ -	$ -	$ 45.36
Stern, Kortney S & Stern, Shari L	53-09-01-304-013.000-015		1A	N	$ 91,400	$ 64,240	$ 27,160	$ 1.4670	$ 2.3223	$ 384.24	$ 681.23	$ 35.64	$ -	$ 261.35	$ 296.99	$ -	$ -	$ 296.99
Treece, Cherre Y	53-09-11-102-022.000-015	1924	1A	N	$ 213,600	$ 107,010	$ 106,590	$ 1.4670	$ 2.3223	$ 1,507.96	$ 2,507.28	$ 119.92	$ -	$ 879.41	$ 999.32	$ -	$ -	$ 999.32
Snyder, Jason D & Joanna L	53-09-02-300-025.000-015	1988	1A	N	$ 205,700	$ 101,245	$ 104,455	$ 1.4670	$ 2.3223	$ 1,477.74	$ 2,416.50	$ 112.65	$ -	$ 826.11	$ 938.76	$ 69.36	$ 22.20	$ 847.20
Sonneborn, Sherry L Revocable Trust	53-09-12-100-002.000-015		1A	N	$ 314,400	$ -	$ 314,400	$ 1.4670	$ 2.3223	$ 4,612.24	$ 8,177.32	$ 427.81	$ -	$ 3,137.27	$ 3,565.08	$ 69.36	$ 14.76	$ 3,480.96
Sorenson, Crystal Faye	53-01-63-039-303.000-015	2130	1A	N	$ 196,700	$ 98,095	$ 98,605	$ 1.4670	$ 2.3223	$ 1,395.00	$ 2,309.39	$ 109.73	$ -	$ 804.66	$ 914.39	$ 69.36	$ 22.20	$ 822.83
Montgomery, Raymond	53-09-12-201-033.000-015		1A	N	$ 136,100	$ 79,675	$ 56,425	$ 1.4670	$ 2.3223	$ 798.24	$ 1,415.27	$ 74.04	$ -	$ 542.99	$ 617.03	$ 69.36	$ 14.76	$ 532.91
Sparks, Randall A	53-09-03-103-008.000-015	2291	1A	N	$ 153,800	$ 83,080	$ 70,720	$ 1.4670	$ 2.3223	$ 1,000.48	$ 1,773.80	$ 92.80	$ -	$ 680.53	$ 773.32	$ 69.36	$ 22.20	$ 681.76
Sparks, Timothy R	53-09-12-201-003.000-015		1A	N	$ 150,100	$ -	$ 150,100	$ 1.4670	$ 2.3223	$ 2,201.96	$ 3,524.13	$ 158.66	$ -	$ 1,163.51	$ 1,322.17	$ 69.36	$ 14.76	$ 1,238.05
Spaulding, Bruce A & Pamela D	53-09-01-212-027.000-015		1A	N	$ 140,600	$ 78,460	$ 62,140	$ 1.4670	$ 2.3223	$ 879.10	$ 1,558.62	$ 81.54	$ -	$ 597.98	$ 679.52	$ 69.36	$ 14.76	$ 595.40
Spaulding, Phillip E	53-09-01-202-025.000-015		1A	N	$ 138,400	$ 90,170	$ 48,230	$ 1.4670	$ 2.3223	$ 422.64	$ 431.09	$ 1.01	$ -	$ 7.44	$ 8.45	$ 69.36	$ 14.76	$ (75.67)
Spears, Elizabeth A & Dennis L	53-09-01-209-027.000-015		1A	N	$ 120,500	$ 74,320	$ 46,180	$ 1.4670	$ 2.3223	$ 653.32	$ 1,158.32	$ 60.60	$ -	$ 444.40	$ 505.00	$ 69.36	$ 14.76	$ 420.88
Bolinger, Brittany S & Turk, Matthew D	53-09-01-301-008.000-015	1784	1A	N	$ 99,300	$ 67,005	$ 32,295	$ 1.4670	$ 2.3223	$ 456.88	$ 810.02	$ 42.38	$ -	$ 310.76	$ 353.14	$ -	$ -	$ 353.14
Spicer, Katheryn R	53-09-01-211-005.000-015		1A	N	$ 128,200	$ 77,120	$ 51,080	$ 1.4670	$ 2.3223	$ 722.64	$ 1,281.21	$ 67.03	$ -	$ 491.54	$ 558.57	$ 69.36	$ 14.76	$ 474.45
Srygley, Jeremiah	53-09-02-201-008.000-015	2410	1A	N	$ 157,600	$ 87,410	$ 70,190	$ 1.4670	$ 2.3223	$ 993.00	$ 1,760.53	$ 92.10	$ -	$ 675.43	$ 767.53	$ 69.36	$ 22.20	$ 675.97
Staley, Jaymes B	53-09-12-200-017.000-015		1A	N	$ 1,400	$ -	$ 1,400	$ 1.4670	$ 2.3223	$ 20.54	$ 36.41	$ 1.90	$ -	$ 13.97	$ 15.87	$ -	$ -	$ 15.87
Staley, Jaymes B	53-09-12-201-043.000-015		1A	N	$ 133,600	$ 79,010	$ 54,590	$ 1.4670	$ 2.3223	$ 772.30	$ 1,369.25	$ 71.63	$ -	$ 525.32	$ 596.95	$ 69.36	$ 14.76	$ 512.83
Stand, James & Ladonna	53-09-02-200-170.000-015	2010	1A	N	$ 196,200	$ 97,920	$ 98,280	$ 1.4670	$ 2.3223	$ 1,390.38	$ 2,303.44	$ 109.57	$ -	$ 803.49	$ 913.06	$ 69.36	$ 22.20	$ 821.50
Stanger, Julie Anne	53-09-01-209-020.000-015		1A	N	$ 155,000	$ 86,430	$ 68,570	$ 1.4670	$ 2.3223	$ 970.08	$ 1,719.89	$ 89.98	$ -	$ 659.83	$ 749.81	$ 69.36	$ 14.76	$ 665.69
State Of Indiana	53-09-02-202-019.000-015		1A	N	$ -	$ -	$ -	$ 1.4670	$ 2.3223	$ -	$ -	$ -	$ -	$ -	$ -	$ -	$ -	$ -
State Of Indiana	53-09-02-202-015.000-015		1A	N	$ -	$ -	$ -	$ 1.4670	$ 2.3223	$ -	$ -	$ -	$ -	$ -	$ -	$ -	$ -	$ -
State Of Indiana	53-09-02-202-020.000-015		1A	N	$ -	$ -	$ -	$ 1.4670	$ 2.3223	$ -	$ -	$ -	$ -	$ -	$ -	$ -	$ -	$ -
State Of Indiana	53-09-02-200-003.000-015		1A	N	$ -	$ -	$ -	$ 1.4670	$ 2.3223	$ -	$ -	$ -	$ -	$ -	$ -	$ -	$ -	$ -

©2021 [Reedy Financial Group, P.C.] All rights reserved.

City of Bloomington

Area #1A: South-West Annexation Area - Tax Impacts Analysis

Reedy Financial Group P.C.
Real Experience. Real Solutions.

Note (1): This section shoes the inc/(dec) in tax bills due to differences between township fire protection rates and the Monroe Fire Protection District fire rate

Owner Name	Parcel #	Waiver	Annexation Area	AG	2019 Pay 2020 Gross AV	2019 Pay 2020 Deductions /Exemptions	2019 Pay 2020 NAV	Pre-Annex 2019 Pay 2020 Prop Tax Rate	Post-Annex Prop Tax Rate	Pre-Annex Tax Bill	Post-Annex Tax Bill	Net Tax Bill Increase Due Solely to AV Growth (12% - 4-Year Total)	Net Tax Bill Increase Due to Difference Between Fire Rates (1)	Net Tax Bill Increase Due to Annexation	Total Post-Annexation Net Tax Bill Increase	Benefit 1 Yearly Sewer Bill Savings (@ 4000 Gal/Month)	Benefit 2 Yearly Fire Protection (Water Surcharge) Savings	Post-Annex Tax Bill Inc/(Dec) Net of Benefits
State Of Indiana	53-09-02-200-005.000-015		1A	N	$ -	$ -	$ -	$ 1.4670	$ 2.3223	$ -	$ -	$ -	$ -	$ -	$ -	$ -	$ -	$ -
State Of Indiana	53-09-02-200-009.001-015		1A	N	$ -	$ -	$ -	$ 1.4670	$ 2.3223	$ -	$ -	$ -	$ -	$ -	$ -	$ -	$ -	$ -
State Of Indiana	53-09-02-200-006.000-015		1A	N	$ -	$ -	$ -	$ 1.4670	$ 2.3223	$ -	$ -	$ -	$ -	$ -	$ -	$ -	$ -	$ -
State Of Indiana	53-09-01-200-007.000-015		1A	N	$ -	$ -	$ -	$ 1.4670	$ 2.3223	$ -	$ -	$ -	$ -	$ -	$ -	$ -	$ -	$ -
State Of Indiana	53-09-02-100-016.000-015		1A	N	$ -	$ -	$ -	$ 1.4670	$ 2.3223	$ -	$ -	$ -	$ -	$ -	$ -	$ -	$ -	$ -
State Of Indiana	53-09-02-100-015.000-015		1A	N	$ -	$ -	$ -	$ 1.4670	$ 2.3223	$ -	$ -	$ -	$ -	$ -	$ -	$ -	$ -	$ -
State Of Indiana	53-09-02-100-003.000-015		1A	N	$ -	$ -	$ -	$ 1.4670	$ 2.3223	$ -	$ -	$ -	$ -	$ -	$ -	$ -	$ -	$ -
State Of Indiana	53-09-02-100-029.000-015		1A	N	$ -	$ -	$ -	$ 1.4670	$ 2.3223	$ -	$ -	$ -	$ -	$ -	$ -	$ -	$ -	$ -
State Of Indiana	53-09-02-100-011.000-015		1A	N	$ -	$ -	$ -	$ 1.4670	$ 2.3223	$ -	$ -	$ -	$ -	$ -	$ -	$ -	$ -	$ -
State Of Indiana	53-09-02-100-023.000-015		1A	N	$ -	$ -	$ -	$ 1.4670	$ 2.3223	$ -	$ -	$ -	$ -	$ -	$ -	$ -	$ -	$ -
State Of Indiana	53-09-02-100-012.000-015		1A	N	$ -	$ -	$ -	$ 1.4670	$ 2.3223	$ -	$ -	$ -	$ -	$ -	$ -	$ -	$ -	$ -
State Of Indiana	53-09-02-100-005.000-015		1A	N	$ -	$ -	$ -	$ 1.4670	$ 2.3223	$ -	$ -	$ -	$ -	$ -	$ -	$ -	$ -	$ -
State Of Indiana	53-09-02-100-025.000-015		1A	N	$ -	$ -	$ -	$ 1.4670	$ 2.3223	$ -	$ -	$ -	$ -	$ -	$ -	$ -	$ -	$ -
State Of Indiana	53-09-02-100-026.000-015		1A	N	$ -	$ -	$ -	$ 1.4670	$ 2.3223	$ -	$ -	$ -	$ -	$ -	$ -	$ -	$ -	$ -
State Of Indiana	53-09-02-100-009.000-015		1A	N	$ -	$ -	$ -	$ 1.4670	$ 2.3223	$ -	$ -	$ -	$ -	$ -	$ -	$ -	$ -	$ -
State Of Indiana	53-09-02-100-019.000-015		1A	N	$ -	$ -	$ -	$ 1.4670	$ 2.3223	$ -	$ -	$ -	$ -	$ -	$ -	$ -	$ -	$ -
State Of Indiana	53-09-11-400-011.000-015		1A	N	$ -	$ -	$ -	$ 1.4670	$ 2.3223	$ -	$ -	$ -	$ -	$ -	$ -	$ -	$ -	$ -
State Of Indiana	53-09-14-100-031.000-015		1A	N	$ -	$ -	$ -	$ 1.4670	$ 2.3223	$ -	$ -	$ -	$ -	$ -	$ -	$ -	$ -	$ -
State Of Indiana	53-09-11-400-005.000-015		1A	N	$ -	$ -	$ -	$ 1.4670	$ 2.3223	$ -	$ -	$ -	$ -	$ -	$ -	$ -	$ -	$ -
State Of Indiana	53-09-12-300-040.000-015		1A	N	$ -	$ -	$ -	$ 1.4670	$ 2.3223	$ -	$ -	$ -	$ -	$ -	$ -	$ -	$ -	$ -
State Of Indiana	53-01-61-740-001.000-015		1A	N	$ -	$ -	$ -	$ 1.4670	$ 2.3223	$ -	$ -	$ -	$ -	$ -	$ -	$ -	$ -	$ -
State Of Indiana	53-09-12-300-002.000-015		1A	N	$ -	$ -	$ -	$ 1.4670	$ 2.3223	$ -	$ -	$ -	$ -	$ -	$ -	$ -	$ -	$ -
State Of Indiana	53-09-12-300-018.000-015		1A	N	$ -	$ -	$ -	$ 1.4670	$ 2.3223	$ -	$ -	$ -	$ -	$ -	$ -	$ -	$ -	$ -
State Of Indiana	53-09-14-100-014.000-015		1A	N	$ -	$ -	$ -	$ 1.4670	$ 2.3223	$ -	$ -	$ -	$ -	$ -	$ -	$ -	$ -	$ -
State Of Indiana	53-09-14-100-019.000-015		1A	N	$ -	$ -	$ -	$ 1.4670	$ 2.3223	$ -	$ -	$ -	$ -	$ -	$ -	$ -	$ -	$ -
State Of Indiana	53-09-14-100-025.000-015		1A	N	$ -	$ -	$ -	$ 1.4670	$ 2.3223	$ -	$ -	$ -	$ -	$ -	$ -	$ -	$ -	$ -
State Of Indiana Dept Of National Resources	53-09-12-300-053.000-015		1A	N	$ -	$ -	$ -	$ 1.4670	$ 2.3223	$ -	$ -	$ -	$ -	$ -	$ -	$ -	$ -	$ -
Stedman, Christopher B & Kathleen D	53-09-02-400-003.132-015	2309	1A	N	$ 331,800	$ 148,380	$ 183,420	$ 1.4670	$ 2.3223	$ 2,594.88	$ 3,913.99	$ 158.29	$ -	$ 1,160.82	$ 1,319.11	$ 69.36	$ 22.20	$ 1,227.55
Stegemoller, Kevin J & Kelly R	53-09-02-400-003.112-015	2309	1A	N	$ 319,600	$ 141,110	$ 178,490	$ 1.4670	$ 2.3223	$ 2,525.12	$ 3,772.03	$ 149.63	$ -	$ 1,097.28	$ 1,246.91	$ 69.36	$ 22.20	$ 1,155.35
Steinberger, Robert & Cynthia L	53-09-02-100-003.103-015	2309	1A	N	$ 301,300	$ 134,705	$ 166,595	$ 1.4670	$ 2.3223	$ 2,356.84	$ 3,554.24	$ 143.69	$ -	$ 1,053.71	$ 1,197.40	$ 69.36	$ 22.20	$ 1,105.84
Conn, Susan M	53-09-02-100-006.000-015		1A	N	$ 126,200	$ 76,420	$ 49,780	$ 1.4670	$ 2.3223	$ 704.24	$ 1,248.60	$ 65.32	$ -	$ 479.04	$ 544.36	$ 69.36	$ 22.20	$ 452.80
Stevens, Tracy L	53-09-02-200-156.000-015	1603	1A	N	$ 154,600	$ 3,000	$ 151,600	$ 1.4670	$ 2.3223	$ 2,223.96	$ 3,626.55	$ 168.31	$ -	$ 1,234.28	$ 1,402.59	$ 69.36	$ 22.20	$ 1,311.03
Stevens, William E Jr & Andrea K	53-09-01-300-028.000-015		1A	N	$ 124,700	$ 75,720	$ 48,980	$ 1.4670	$ 2.3223	$ -	$ 1,228.54	$ 147.42	$ -	$ 1,081.11	$ 1,228.54	$ 69.36	$ 14.76	$ 1,144.42
Stewart, Amy M	53-09-02-202-023.000-015	1721	1A	N	$ 138,400	$ 80,690	$ 57,710	$ 1.4670	$ 2.3223	$ 816.44	$ 1,447.50	$ 75.73	$ -	$ 555.33	$ 631.06	$ 69.36	$ 22.20	$ 539.50
Stigletts, Michael C	53-09-01-211-017.000-015		1A	N	$ 116,900	$ 73,165	$ 43,735	$ 1.4670	$ 2.3223	$ 618.72	$ 1,096.96	$ 57.39	$ -	$ 420.85	$ 478.24	$ 69.36	$ 14.76	$ 394.12
Stiglitz, Barbara M Irrevocable Trust	53-09-01-210-002.000-015		1A	N	$ 118,900	$ 83,170	$ 35,730	$ 1.4670	$ 2.3223	$ 380.64	$ 388.25	$ 0.91	$ -	$ 6.70	$ 7.61	$ 69.36	$ 22.20	$ (83.95)
Stille, Diana E	53-09-02-100-001.000-015		1A	N	$ 124,500	$ 75,650	$ 48,850	$ 1.4670	$ 2.3223	$ 691.08	$ 1,225.27	$ 64.10	$ -	$ 470.09	$ 534.19	$ 69.36	$ 22.20	$ 442.63
Stine, Suan M	53-09-01-211-010.000-015		1A	N	$ 162,800	$ 89,230	$ 73,570	$ 1.4670	$ 2.3223	$ 1,040.80	$ 1,845.29	$ 96.54	$ -	$ 707.95	$ 804.49	$ 69.36	$ 14.76	$ 720.37
Stines, Robert D & Judith I Trust W/l/e	53-09-02-100-002.000-015		1A	N	$ 124,200	$ 71,320	$ 52,880	$ 1.4670	$ 2.3223	$ 750.20	$ 1,330.06	$ 69.58	$ -	$ 510.28	$ 579.86	$ 69.36	$ 22.20	$ 488.30
Stinson, Jon P & Ashley S	53-09-02-100-003.101-015	2309	1A	N	$ 296,100	$ 135,885	$ 160,215	$ 1.4670	$ 2.3223	$ 2,266.58	$ 3,489.12	$ 146.71	$ -	$ 1,075.84	$ 1,222.54	$ 69.36	$ 22.20	$ 1,130.98
Stogdill, James & Alexis	53-09-02-400-003.111-015	2309	1A	N	$ 340,900	$ 151,565	$ 189,335	$ 1.4670	$ 2.3223	$ 2,678.56	$ 4,022.29	$ 161.25	$ -	$ 1,182.48	$ 1,343.73	$ 69.36	$ 22.20	$ 1,252.17
Stogsdill, Karen Sue	53-09-01-212-014.000-015		1A	N	$ 146,600	$ 83,560	$ 63,040	$ 1.4670	$ 2.3223	$ 891.84	$ 1,581.19	$ 82.72	$ -	$ 606.63	$ 689.35	$ 69.36	$ 14.76	$ 605.23
Stone, Shirlee S	53-09-01-202-010.000-015	1726	1A	N	$ 133,000	$ 91,280	$ 41,720	$ 1.4670	$ 2.3223	$ 376.96	$ 384.50	$ 0.90	$ -	$ 6.63	$ 7.54	$ -	$ -	$ 7.54
Stonechase Homeowners Association, Inc	53-09-02-400-009.996-015	2309	1A	N	$ -	$ -	$ -	$ 1.4670	$ 2.3223	$ -	$ -	$ -	$ -	$ -	$ -	$ -	$ -	$ -
Stonechase Homeowners Association, Inc	53-09-02-400-009.999-015	2309	1A	N	$ -	$ -	$ -	$ 1.4670	$ 2.3223	$ -	$ -	$ -	$ -	$ -	$ -	$ -	$ -	$ -
Stonechase Homeowners Association, Inc	53-09-02-400-003.097-015	2309	1A	N	$ -	$ -	$ -	$ 1.4670	$ 2.3223	$ -	$ -	$ -	$ -	$ -	$ -	$ -	$ -	$ -
Stonechase Homeowners Association, Inc	53-09-02-400-009.997-015	2309	1A	N	$ -	$ -	$ -	$ 1.4670	$ 2.3223	$ -	$ -	$ -	$ -	$ -	$ -	$ -	$ -	$ -
Stonechase Homeowners Association, Inc	53-09-02-400-003.096-015	2309	1A	N	$ -	$ -	$ -	$ 1.4670	$ 2.3223	$ -	$ -	$ -	$ -	$ -	$ -	$ -	$ -	$ -

©2021 [Reedy Financial Group, P.C.] All rights reserved.

City of Bloomington

Area #1A: South-West Annexation Area - Tax Impacts Analysis

Reedy Financial Group P.C.
Real Experience. Real Solutions.

Note (1): This section shoes the inc/(dec) in tax bills due to differences between township fire protection rates and the Monroe Fire Protection District fire rate

Owner Name	Parcel #	Waiver	Annexation Area	AG	2019 Pay 2020 Gross AV	2019 Pay 2020 Deductions /Exemptions	2019 Pay 2020 NAV	Pre-Annex 2019 Pay 2020 Prop Tax Rate	Post-Annex Prop Tax Rate	Pre-Annex Tax Bill	Post-Annex Tax Bill	Net Tax Bill Increase Due Solely to AV Growth (12% - 4-Year Total)	Net Tax Bill Increase Due to Difference Between Fire Rates (1)	Net Tax Bill Increase Due to Annexation	Total Post-Annexation Net Tax Bill Increase	Benefit 1 Yearly Sewer Bill Savings (@ 4000 Gal/Month)	Benefit 2 Yearly Fire Protection (Water Surcharge) Savings	Post-Annex Tax Bill Inc/(Dec) Net of Benefits
Stonechase Homeowners Association, Inc	53-09-02-400-003.099-015	2309	1A	N	$ -	$ -	$ -	$ 1.4670	$ 2.3223	$ -	$ -	$ -	$ -	$ -	$ -	$ -	$ -	$ -
Stonechase Homeowners Association, Inc	53-09-02-400-009.000-015	2309	1A	N	$ -	$ -	$ -	$ 1.4670	$ 2.3223	$ -	$ -	$ -	$ -	$ -	$ -	$ -	$ -	$ -
Stonechase Homeowners Association, Inc	53-09-02-100-004.092-015	2309	1A	N	$ -	$ -	$ -	$ 1.4670	$ 2.3223	$ -	$ -	$ -	$ -	$ -	$ -	$ -	$ -	$ -
Stonechase Homeowners Association, Inc	53-09-02-100-004.091-015	2309	1A	N	$ -	$ -	$ -	$ 1.4670	$ 2.3223	$ -	$ -	$ -	$ -	$ -	$ -	$ -	$ -	$ -
Stonechase Homeowners Association, Inc	53-09-02-100-004.095-015	2309	1A	N	$ -	$ -	$ -	$ 1.4670	$ 2.3223	$ -	$ -	$ -	$ -	$ -	$ -	$ -	$ -	$ -
Stonechase Homeowners Association, Inc	53-09-02-100-004.093-015	2309	1A	N	$ -	$ -	$ -	$ 1.4670	$ 2.3223	$ -	$ -	$ -	$ -	$ -	$ -	$ -	$ -	$ -
Stonechase Homeowners Association, Inc	53-09-02-100-004.094-015	2309	1A	N	$ -	$ -	$ -	$ 1.4670	$ 2.3223	$ -	$ -	$ -	$ -	$ -	$ -	$ -	$ -	$ -
Stonechase Homeowners Association, Inc	53-09-02-100-004.096-015	2309	1A	N	$ -	$ -	$ -	$ 1.4670	$ 2.3223	$ -	$ -	$ -	$ -	$ -	$ -	$ -	$ -	$ -
Stonechase Homeowners Association, Inc	53-09-02-100-004.098-015	2309	1A	N	$ -	$ -	$ -	$ 1.4670	$ 2.3223	$ -	$ -	$ -	$ -	$ -	$ -	$ -	$ -	$ -
Stonechase Homeowners Association, Inc	53-09-02-100-004.097-015	2309	1A	N	$ -	$ -	$ -	$ 1.4670	$ 2.3223	$ -	$ -	$ -	$ -	$ -	$ -	$ -	$ -	$ -
Stonechase Homeowners Association, Inc	53-09-02-100-004.099-015	2309	1A	N	$ -	$ -	$ -	$ 1.4670	$ 2.3223	$ -	$ -	$ -	$ -	$ -	$ -	$ -	$ -	$ -
Stonechase Homeowners Association, Inc	53-09-02-400-009.998-015	2309	1A	N	$ -	$ -	$ -	$ 1.4670	$ 2.3223	$ -	$ -	$ -	$ -	$ -	$ -	$ -	$ -	$ -
Stonechase Homeowners Association, Inc	53-09-02-100-004.000-015	2309	1A	N	$ -	$ -	$ -	$ 1.4670	$ 2.3223	$ -	$ -	$ -	$ -	$ -	$ -	$ -	$ -	$ -
Stonechase Homeowners Association, Inc	53-09-02-100-303.094-015	2309	1A	N	$ -	$ -	$ -	$ 1.4670	$ 2.3223	$ -	$ -	$ -	$ -	$ -	$ -	$ -	$ -	$ -
Strawn, Logan Z & Woo, Kun Ying Isabella	53-09-02-200-042.000-015	1603	1A	N	$ 172,600	$ 92,660	$ 79,940	$ 1.4670	$ 2.3223	$ 1,130.92	$ 2,005.08	$ 104.90	$ -	$ 769.26	$ 874.16	$ 69.36	$ 22.20	$ 782.60
Deay, Lucas	53-09-02-100-004.045-015	2309	1A	N	$ 301,300	$ 137,705	$ 163,595	$ 1.4670	$ 2.3223	$ 2,314.40	$ 3,551.01	$ 148.39	$ -	$ 1,088.21	$ 1,236.61	$ 69.36	$ 22.20	$ 1,145.05
Stroud, Charles Anthony & Michelle D	53-09-02-200-006.001-015		1A	N	$ 138,900	$ 80,865	$ 58,035	$ 1.4670	$ 2.3223	$ 821.04	$ 1,455.65	$ 76.15	$ -	$ 558.46	$ 634.61	$ 69.36	$ 22.20	$ 543.05
Stultz, Paul E & Claudette Trust	53-09-01-211-027.000-015	1770	1A	N	$ 126,100	$ 73,280	$ 52,820	$ 1.4670	$ 2.3223	$ 747.40	$ 1,325.12	$ 69.33	$ -	$ 508.39	$ 577.72	$ 69.36	$ 14.76	$ 493.60
Sturgeon, Kyle M	53-09-12-201-038.000-015		1A	N	$ 121,800	$ 74,880	$ 46,920	$ 1.4670	$ 2.3223	$ 663.80	$ 1,176.86	$ 61.57	$ -	$ 451.49	$ 513.06	$ 69.36	$ 14.76	$ 428.94
Sturrock, Scot A & Deborah A	53-09-02-200-038.000-015	1603	1A	N	$ 181,300	$ 95,705	$ 85,595	$ 1.4670	$ 2.3223	$ 1,210.92	$ 2,122.88	$ 109.44	$ -	$ 802.52	$ 911.96	$ 69.36	$ 22.20	$ 820.40
Sullivan, Vernon Michael	53-09-01-300-035.000-015		1A	N	$ 107,200	$ -	$ 107,200	$ 1.4670	$ 2.3223	$ 1,572.62	$ 2,516.90	$ 113.31	$ -	$ 830.97	$ 944.28	$ -	$ -	$ 944.28
Summers, Matthew & Tania	53-09-02-100-003.090-015	2309	1A	N	$ 352,700	$ 155,695	$ 197,005	$ 1.4670	$ 2.3223	$ 2,787.06	$ 4,162.72	$ 165.08	$ -	$ 1,210.58	$ 1,375.66	$ 69.36	$ 22.20	$ 1,284.10
Summerville, Morris M & Tammy	53-09-01-212-020.000-015	2030	1A	N	$ 194,500	$ 100,325	$ 94,175	$ 1.4670	$ 2.3223	$ 1,332.32	$ 2,279.97	$ 113.72	$ -	$ 833.93	$ 947.65	$ 69.36	$ 22.20	$ 856.09
Sutherlin, Ronald J & Ruth A Trust	53-09-01-211-032.000-015		1A	N	$ 147,900	$ 93,285	$ 54,615	$ 1.4670	$ 2.3223	$ 451.00	$ 460.02	$ 1.08	$ -	$ 7.94	$ 9.02	$ 69.36	$ 22.20	$ (82.54)
Sutlic, Alexander J & Hutchison, Jana L	53-09-01-212-013.000-015	1791	1A	N	$ 108,300	$ 69,980	$ 38,320	$ 1.4670	$ 2.3223	$ 542.12	$ 961.14	$ 50.28	$ -	$ 368.74	$ 419.02	$ 69.36	$ 22.20	$ 327.46
Suttile, Anthony A & Caroline L	53-09-11-103-015.000-015	2066	1A	N	$ 229,300	$ 110,685	$ 118,615	$ 1.4670	$ 2.3223	$ 1,679.20	$ 2,692.70	$ 121.62	$ -	$ 891.88	$ 1,013.50	$ -	$ -	$ 1,013.50
Schrader Enterprise Retirement Trust	53-09-01-303-017.000-015		1A	N	$ 99,000	$ -	$ 99,000	$ 1.4670	$ 2.3223	$ 1,452.32	$ 2,324.38	$ 104.65	$ -	$ 767.41	$ 872.06	$ -	$ -	$ 872.06
Swanay, James W II; Swanay, Vera J & Swanay, James W III	53-09-01-212-036.000-015		1A	N	$ 135,000	$ 113,940	$ 21,060	$ 1.4670	$ 2.3223	$ 117.88	$ 528.23	$ 49.24	$ -	$ 361.11	$ 410.35	$ 69.36	$ 14.76	$ 326.23
Swindell, Fairle & Iva Joyce	53-01-63-041-177.000-015	2331	1A	N	$ 147,900	$ 84,015	$ 63,885	$ 1.4670	$ 2.3223	$ 636.14	$ 1,602.38	$ 115.95	$ -	$ 850.29	$ 966.24	$ 69.36	$ 22.20	$ 874.68
Tate, James Eric & Connie C	53-09-02-200-016.000-015	1510	1A	N	$ 174,000	$ 93,150	$ 80,850	$ 1.4670	$ 2.3223	$ 1,143.80	$ 2,027.91	$ 106.09	$ -	$ 778.02	$ 884.11	$ 69.36	$ 22.20	$ 792.55
Tatman, Anthony K & Dennise L	53-09-12-300-017.000-015	1776	1A	N	$ 233,600	$ -	$ 233,600	$ 1.4670	$ 2.3223	$ 3,426.92	$ 5,578.99	$ 258.25	$ -	$ 1,893.82	$ 2,152.07	$ 69.36	$ 22.20	$ 2,060.51
Taylor Rentals LLC	53-09-01-302-026.000-015		1A	N	$ 143,000	$ -	$ 143,000	$ 1.4670	$ 2.3223	$ 2,097.80	$ 3,357.43	$ 151.16	$ -	$ 1,108.48	$ 1,259.63	$ -	$ -	$ 1,259.63
Taylor, Betty L Revocable Trust	53-09-02-100-013.000-015		1A	N	$ 86,300	$ 71,935	$ 14,365	$ 1.4670	$ 2.3223	$ 150.90	$ 153.92	$ 0.36	$ -	$ 2.66	$ 3.02	$ 69.36	$ 22.20	$ (88.54)
Ross, Patricia J (49% interest); Ross, Brian L (49% interest); Ross, Jared L (2%	53-01-63-041-169.000-015	2331	1A	N	$ 162,400	$ 89,090	$ 73,310	$ 1.4670	$ 2.3223	$ 1,037.12	$ 1,838.78	$ 96.20	$ -	$ 705.46	$ 801.66	$ 69.36	$ 22.20	$ 710.10
Teague, Derek	53-09-02-200-107.000-015	1510	1A	N	$ 131,000	$ 103,060	$ 27,940	$ 1.4670	$ 2.3223	$ 395.28	$ 700.80	$ 36.66	$ -	$ 268.86	$ 305.52	$ 69.36	$ 22.20	$ 213.96
Tegeler, Robert M	53-09-02-201-013.000-015		1A	N	$ 140,200	$ 81,320	$ 58,880	$ 1.4670	$ 2.3223	$ 833.00	$ 1,476.87	$ 77.26	$ -	$ 566.60	$ 643.87	$ 69.36	$ 22.20	$ 552.31
Scroggins, Donald E & Diana S	53-09-02-101-008.000-015		1A	N	$ 126,300	$ 75,755	$ 50,545	$ 1.4670	$ 2.3223	$ 715.08	$ 1,267.77	$ 66.32	$ -	$ 486.37	$ 552.69	$ 69.36	$ 22.20	$ 461.13

©2021 [Reedy Financial Group, P.C.] All rights reserved.

City of Bloomington

Area #1A: South-West Annexation Area - Tax Impacts Analysis

Reedy Financial Group P.C.
Real Experience. Real Solutions.

Note (1): This section shoes the inc/(dec) in tax bills due to differences between township fire protection rates and the Monroe Fire Protection District fire rate

Owner Name	Parcel #	Waiver	Annexation Area	AG	2019 Pay 2020 Gross AV	2019 Pay 2020 Deductions /Exemptions	2019 Pay 2020 NAV	Pre-Annex 2019 Pay 2020 Prop Tax Rate	Post-Annex Prop Tax Rate	Pre-Annex Tax Bill	Post-Annex Tax Bill	Net Tax Bill Increase Due Solely to AV Growth (12% - 4-Year Total)	Net Tax Bill Increase Due to Difference Between Fire Rates (1)	Net Tax Bill Increase Due to Annexation	Total Post-Annexation Net Tax Bill Increase	Benefit 1 Yearly Sewer Bill Savings (@ 4000 Gal/Month)	Benefit 2 Yearly Fire Protection (Water Surcharge) Savings	Post-Annex Tax Bill Inc/(Dec) Net of Benefits
Bentley, Mitchell Lee; Parker, Barbara Justeen	53-09-01-304-010.000-015		1A	N	$ 99,500	$ 67,075	$ 32,425	$ 1.4670	$ 2.3223	$ 458.72	$ 813.30	$ 42.55	$ -	$ 312.03	$ 354.58	$ -	$ -	$ 354.58
Terzino, Debra	53-09-02-200-020.000-015	1603	1A	N	$ 137,400	$ -	$ 137,400	$ 1.4670	$ 2.3223	$ 2,015.66	$ 3,225.95	$ 145.24	$ -	$ 1,065.06	$ 1,210.29	$ 69.36	$ 22.20	$ 1,118.73
Testy, Kellye Y	53-09-01-304-016.000-015		1A	N	$ 99,500	$ -	$ 99,500	$ 1.4670	$ 2.3223	$ 1,459.66	$ 2,336.12	$ 105.17	$ -	$ 771.28	$ 876.46	$ -	$ -	$ 876.46
Thackery, Ross	53-09-01-213-010.000-015		1A	N	$ 90,300	$ -	$ 90,300	$ 1.4670	$ 2.3223	$ 1,324.70	$ 2,120.11	$ 95.45	$ -	$ 699.96	$ 795.41	$ 69.36	$ 22.20	$ 703.85
Thomas, Carven & Lisa	53-09-02-400-009.175-015	2309	1A	N	$ 340,000	$ 141,695	$ 198,305	$ 1.4670	$ 2.3223	$ 2,818.16	$ 4,321.94	$ 180.45	$ -	$ 1,323.33	$ 1,503.78	$ 69.36	$ 22.20	$ 1,412.22
Thomas, Harold J. & Joyce A.	53-09-01-212-002.000-015		1A	N	$ 111,200	$ 83,650	$ 27,550	$ 1.4670	$ 2.3223	$ 272.34	$ 277.79	$ 0.65	$ -	$ 4.79	$ 5.45	$ 69.36	$ 14.76	$ (78.67)
Thompson, David A	53-09-12-200-026.000-015	2138	1A	N	$ 63,200	$ -	$ 63,200	$ 1.4670	$ 2.3223	$ 927.14	$ 1,490.42	$ 67.59	$ -	$ 495.69	$ 563.28	$ 69.36	$ 37.08	$ 456.84
Vandeventer, Martie L	53-09-01-302-019.000-015		1A	N	$ 117,000	$ 73,200	$ 43,800	$ 1.4670	$ 2.3223	$ 619.64	$ 1,098.61	$ 57.48	$ -	$ 421.49	$ 478.97	$ 69.36	$ 14.76	$ 394.85
Thompson, Raymond H. Jr. & Nancy Lee	53-09-02-400-009.162-015	2309	1A	N	$ 235,200	$ 114,570	$ 120,630	$ 1.4670	$ 2.3223	$ 1,706.56	$ 2,764.35	$ 126.93	$ -	$ 930.85	$ 1,057.79	$ 69.36	$ 22.20	$ 966.23
Ta, Kim Huong Thi; Nguyen, Larry	53-01-63-039-288.000-015	2130	1A	N	$ 204,800	$ 103,930	$ 100,870	$ 1.4670	$ 2.3223	$ 1,427.02	$ 2,402.55	$ 117.06	$ -	$ 858.47	$ 975.53	$ 69.36	$ 22.20	$ 883.97
Thurmond, Bradley H	53-01-63-039-312.000-015	2121	1A	N	$ 221,000	$ 109,600	$ 111,400	$ 1.4670	$ 2.3223	$ 1,576.00	$ 2,595.35	$ 122.32	$ -	$ 897.03	$ 1,019.35	$ 69.36	$ 22.20	$ 927.79
Tiburcio, Nelson Jose	53-09-01-304-022.000-015		1A	N	$ 99,500	$ 64,075	$ 35,425	$ 1.4670	$ 2.3223	$ 501.16	$ 888.54	$ 46.49	$ -	$ 340.90	$ 387.38	$ -	$ -	$ 387.38
Tilford, Trent P & Carolyn L	53-09-02-300-015.000-015	1849	1A	N	$ 174,400	$ 90,290	$ 84,110	$ 1.4670	$ 2.3223	$ 1,189.92	$ 2,044.00	$ 102.49	$ -	$ 751.59	$ 854.08	$ 69.36	$ 22.20	$ 762.52
Langton LLC	53-09-01-304-003.000-015		1A	N	$ 99,500	$ 3,000	$ 96,500	$ 1.4670	$ 2.3223	$ 1,415.66	$ 2,332.88	$ 110.07	$ -	$ 807.15	$ 917.22	$ -	$ -	$ 917.22
Tillman, Leon	53-09-02-300-049.000-015	1999	1A	N	$ 140,200	$ 81,320	$ 58,880	$ 1.4670	$ 2.3223	$ 833.00	$ 1,476.87	$ 77.26	$ -	$ 566.60	$ 643.87	$ 69.36	$ 22.20	$ 552.31
Wang, Jonathan	53-09-02-200-065.000-015	1559	1A	N	$ 167,800	$ 90,980	$ 76,820	$ 1.4670	$ 2.3223	$ 1,086.80	$ 1,926.82	$ 100.80	$ -	$ 739.22	$ 840.02	$ 69.36	$ 22.20	$ 748.46
Charles Layne LLC	53-09-01-209-065.000-015		1A	N	$ 113,900	$ 72,115	$ 41,785	$ 1.4670	$ 2.3223	$ 591.14	$ 1,048.05	$ 54.83	$ -	$ 402.09	$ 456.91	$ 69.36	$ 14.76	$ 372.79
Tompkins, Douglas & Darla	53-09-02-200-023.000-015	1603	1A	N	$ 180,900	$ 95,565	$ 85,335	$ 1.4670	$ 2.3223	$ 1,207.24	$ 2,118.12	$ 109.31	$ -	$ 801.57	$ 910.88	$ 69.36	$ 22.20	$ 819.32
Toohill, Anthony & Nicole Marie	53-09-02-400-003.127-015	2309	1A	N	$ 338,500	$ 150,725	$ 187,775	$ 1.4670	$ 2.3223	$ 2,656.48	$ 3,993.73	$ 160.47	$ -	$ 1,176.78	$ 1,337.25	$ -	$ -	$ 1,337.25
Tower Holdings LLC	53-09-01-402-018.000-015		1A	N	$ 66,800	$ -	$ 66,800	$ 1.4670	$ 2.3223	$ 979.96	$ 1,737.42	$ 90.90	$ -	$ 666.57	$ 757.46	$ 69.36	$ 22.20	$ 665.90
Gever, Deborah L	53-09-01-303-002.000-015		1A	N	$ 96,700	$ 63,095	$ 33,605	$ 1.4670	$ 2.3223	$ 475.42	$ 842.90	$ 44.10	$ -	$ 323.38	$ 367.48	$ -	$ -	$ 367.48
Triplett, Thomas James & Johnson, Rebecca Jill	53-01-63-039-294.000-015	2130	1A	N	$ 284,800	$ 156,890	$ 127,910	$ 1.4670	$ 2.3223	$ 1,809.56	$ 3,208.27	$ 167.85	$ -	$ 1,230.86	$ 1,398.71	$ 69.36	$ 22.20	$ 1,307.15
Branam, Sheree E	53-09-02-300-075.000-015	1991	1A	N	$ 186,200	$ 97,420	$ 88,780	$ 1.4670	$ 2.3223	$ 1,255.98	$ 2,181.19	$ 111.03	$ -	$ 814.19	$ 925.21	$ 69.36	$ 22.20	$ 833.65
Woodbury, Shawn M & Wendy M	53-09-02-400-009.069-015	2309	1A	N	$ 297,700	$ 136,445	$ 161,255	$ 1.4670	$ 2.3223	$ 2,281.30	$ 3,508.16	$ 147.22	$ -	$ 1,079.64	$ 1,226.86	$ 69.36	$ 22.20	$ 1,135.30
Pamidighantam, Sudhakar & Bharathi	53-09-02-100-004.029-015	2309	1A	N	$ 275,700	$ 3,000	$ 272,700	$ 1.4670	$ 2.3223	$ 4,000.52	$ 6,469.80	$ 296.31	$ -	$ 2,172.97	$ 2,469.28	$ 69.36	$ 22.20	$ 2,377.72
Tucker, William A & Julia E	53-09-11-103-012.000-015	1998	1A	N	$ 247,500	$ 117,580	$ 129,920	$ 1.4670	$ 2.3223	$ 1,838.36	$ 2,888.14	$ 125.97	$ -	$ 923.80	$ 1,049.78	$ -	$ -	$ 1,049.78
Tully, Paul F Jr. & Kathleen A	53-09-02-100-004.022-015	2309	1A	N	$ 330,100	$ 172,745	$ 157,355	$ 1.4670	$ 2.3223	$ 2,226.12	$ 3,866.84	$ 196.89	$ -	$ 1,443.83	$ 1,640.72	$ 69.36	$ 22.20	$ 1,549.16
LSF9 MASTER PARTICIPATION TRUST	53-09-01-302-009.000-015		1A	N	$ 98,200	$ -	$ 98,200	$ 1.4670	$ 2.3223	$ 1,440.60	$ 2,305.59	$ 103.80	$ -	$ 761.20	$ 864.99	$ -	$ -	$ 864.99
UDB Holdings LLC	53-09-01-302-028.000-015		1A	N	$ 20,000	$ -	$ 20,000	$ 1.4670	$ 2.3223	$ 293.40	$ 520.19	$ 27.21	$ -	$ 199.57	$ 226.79	$ -	$ -	$ 226.79
UDB Holdings LLC	53-09-01-302-003.000-015		1A	N	$ 20,000	$ -	$ 20,000	$ 1.4670	$ 2.3223	$ 293.40	$ 520.19	$ 27.21	$ -	$ 199.57	$ 226.79	$ -	$ -	$ 226.79
Adamchick, Joshua V & Rebecca A	53-09-02-200-094.000-015	1603	1A	N	$ 161,600	$ 88,810	$ 72,790	$ 1.4670	$ 2.3223	$ 1,029.76	$ 1,825.74	$ 95.52	$ -	$ 700.46	$ 795.98	$ 69.36	$ 22.20	$ 704.42
Union Savings Bank	53-09-12-100-006.000-015		1A	N	$ 334,200	$ -	$ 334,200	$ 1.4670	$ 2.3223	$ 4,902.72	$ 8,692.31	$ 454.75	$ -	$ 3,334.83	$ 3,789.59	$ 69.36	$ 22.20	$ 3,698.03
United Pentacostal Church Of Highland Village, Inc.	53-09-01-100-007.000-015		1A	N	$ 1,799,000	$ 1,799,000	$ -	$ 1.4670	$ 2.3223	$ -	$ -	$ -	$ -	$ -	$ -	$ -	$ -	$ -
Nasby, Brigitt K	53-09-01-304-005.000-015		1A	N	$ 100,500	$ 67,250	$ 33,250	$ 1.4670	$ 2.3223	$ 470.40	$ 834.00	$ 43.63	$ -	$ 319.96	$ 363.60	$ -	$ -	$ 363.60
Vagedes, Erica	53-09-02-200-076.000-015	1510	1A	N	$ 149,000	$ 84,400	$ 64,600	$ 1.4670	$ 2.3223	$ 913.90	$ 1,620.31	$ 84.77	$ -	$ 621.64	$ 706.41	$ -	$ -	$ 706.41
Valdez, Richard & Derrelyn	53-09-02-200-099.000-015	1822	1A	N	$ 205,200	$ 104,070	$ 101,130	$ 1.4670	$ 2.3223	$ 1,430.70	$ 2,407.32	$ 117.19	$ -	$ 859.42	$ 976.62	$ -	$ -	$ 976.62
Mullis, Joshua W & Elizabeth P	53-09-02-100-003.092-015	2309	1A	N	$ 299,000	$ 136,900	$ 162,100	$ 1.4670	$ 2.3223	$ 2,293.26	$ 3,523.63	$ 147.64	$ -	$ 1,082.73	$ 1,230.37	$ 69.36	$ 22.20	$ 1,138.81
Valenzuela-Torres, Ilich & Amanda Foust	53-09-02-400-003.084-015	2309	1A	N	$ 311,700	$ 141,345	$ 170,355	$ 1.4670	$ 2.3223	$ 2,410.04	$ 3,674.78	$ 151.77	$ -	$ 1,112.97	$ 1,264.74	$ 69.36	$ 22.20	$ 1,173.18
Van Doren, Richard & Susan E	53-09-02-200-045.000-015		1A	N	$ 180,900	$ -	$ 180,900	$ 1.4670	$ 2.3223	$ 2,653.80	$ 4,247.27	$ 191.22	$ -	$ 1,402.25	$ 1,593.47	$ 69.36	$ 22.20	$ 1,501.91
Hinton, Saleem H & Quentrese Tabitha	53-09-02-400-009.067-015	2309	1A	N	$ 418,300	$ 203,615	$ 214,685	$ 1.4670	$ 2.3223	$ 3,037.18	$ 4,916.51	$ 225.52	$ -	$ 1,653.81	$ 1,879.33	$ 69.36	$ 22.20	$ 1,787.77
Cauffman, Kelly	53-09-02-400-003.109-015	2309	1A	N	$ 292,800	$ 131,730	$ 161,070	$ 1.4670	$ 2.3223	$ 2,278.68	$ 3,453.08	$ 140.93	$ -	$ 1,033.47	$ 1,174.40	$ -	$ -	$ 1,174.40
Tancreti, Regis T & Ronald A Tancreti	53-09-01-302-020.000-015		1A	N	$ 101,400	$ -	$ 101,400	$ 1.4670	$ 2.3223	$ 1,487.54	$ 2,380.73	$ 107.18	$ -	$ 786.00	$ 893.19	$ 69.36	$ 22.20	$ 801.63
Von Buchler, Wolfgang H & Judith L	53-09-02-200-014.000-015	1603	1A	N	$ 161,800	$ 88,880	$ 72,920	$ 1.4670	$ 2.3223	$ 1,031.60	$ 1,828.99	$ 95.69	$ -	$ 701.70	$ 797.39	$ 69.36	$ 22.20	$ 705.83
Voorhees, John K	53-09-02-100-004.036-015	2309	1A	N	$ 216,300	$ 107,955	$ 108,345	$ 1.4670	$ 2.3223	$ 1,532.76	$ 2,539.42	$ 120.80	$ -	$ 885.86	$ 1,006.66	$ 69.36	$ 22.20	$ 915.10
Wagner, Rune & Jessica	53-09-02-400-009.171-015	2309	1A	N	$ 321,300	$ 144,705	$ 176,595	$ 1.4670	$ 2.3223	$ 2,498.32	$ 3,789.03	$ 154.88	$ -	$ 1,135.82	$ 1,290.71	$ 69.36	$ 22.20	$ 1,199.15
Wagoner, Betty L	53-09-01-211-004.000-015		1A	N	$ 130,800	$ 115,470	$ 15,330	$ 1.4670	$ 2.3223	$ 216.88	$ 384.51	$ 20.12	$ -	$ 147.52	$ 167.63	$ 69.36	$ 14.76	$ 83.51
Walker, Joyce Ann	53-09-01-211-006.000-015		1A	N	$ 170,800	$ 62,140	$ 108,660	$ 1.4670	$ 2.3223	$ 1,580.32	$ 2,660.49	$ 129.62	$ -	$ 950.55	$ 1,080.17	$ -	$ -	$ 1,080.17
Walker, Michael Alan	53-09-01-209-011.000-015		1A	N	$ 131,400	$ 77,890	$ 53,510	$ 1.4670	$ 2.3223	$ 757.00	$ 1,342.14	$ 70.22	$ -	$ 514.93	$ 585.14	$ 69.36	$ 14.76	$ 501.02
Walker, Nicholas A & Bethany B	53-09-02-400-009.081-015	2309	1A	N	$ 280,500	$ 3,000	$ 277,500	$ 1.4670	$ 2.3223	$ 4,070.92	$ 6,582.50	$ 301.39	$ -	$ 2,210.19	$ 2,511.58	$ 69.36	$ 22.20	$ 2,420.02

©2021 [Reedy Financial Group, P.C.] All rights reserved.

City of Bloomington

Area #1A: South-West Annexation Area - Tax Impacts Analysis

Reedy Financial Group P.C.
Real Experience. Real Solutions.

Note (1): This section shoes the inc/(dec) in tax bills due to differences between township fire protection rates and the Monroe Fire Protection District fire rate

Owner Name	Parcel #	Waiver	Annexation Area	AG	2019 Pay 2020 Gross AV	2019 Pay 2020 Deductions /Exemptions	2019 Pay 2020 NAV	Pre-Annex 2019 Pay 2020 Prop Tax Rate	Post-Annex Prop Tax Rate	Pre-Annex Tax Bill	Post-Annex Tax Bill	Net Tax Bill Increase Due Solely to AV Growth (12% - 4-Year Total)	Net Tax Bill Increase Due to Difference Between Fire Rates (1)	Net Tax Bill Increase Due to Annexation	Total Post-Annexation Net Tax Bill Increase	Benefit 1 Yearly Sewer Bill Savings (@ 4000 Gal/Month)	Benefit 2 Yearly Fire Protection (Water Surcharge) Savings	Post-Annex Tax Bill Inc/(Dec) Net of Benefits
Walker, Patsy J	53-09-01-209-072.000-015		1A	N	$ 118,700	$ 83,275	$ 35,425	$ 1.4670	$ 2.3223	$ 341.68	$ 348.51	$ 0.82	$ -	$ 6.01	$ 6.83	$ 69.36	$ 14.76	$ (77.29)
Wallace, Carol Ann	53-09-01-211-033.000-015		1A	N	$ 130,200	$ 77,820	$ 52,380	$ 1.4670	$ 2.3223	$ 741.02	$ 1,313.81	$ 68.74	$ -	$ 504.06	$ 572.79	$ 69.36	$ 14.76	$ 488.67
Walters, William D & Cynthia A	53-09-02-101-017.000-015		1A	N	$ 191,700	$ 99,030	$ 92,670	$ 1.4670	$ 2.3223	$ 1,311.02	$ 2,236.91	$ 111.11	$ -	$ 814.78	$ 925.89	$ 69.36	$ 22.20	$ 834.33
Wampler, Heidi Rochel & Giles, Kyle Ray	53-09-02-300-016.000-015	1697	1A	N	$ 176,200	$ 90,920	$ 85,280	$ 1.4670	$ 2.3223	$ 1,206.48	$ 2,065.42	$ 103.07	$ -	$ 755.87	$ 858.94	$ 69.36	$ 22.20	$ 767.38
Wappes, Joshua C & Abigail H	53-09-01-209-066.000-015		1A	N	$ 130,700	$ 77,995	$ 52,705	$ 1.4670	$ 2.3223	$ 745.62	$ 1,321.97	$ 69.16	$ -	$ 507.18	$ 576.35	$ 69.36	$ 22.20	$ 484.79
Ward, Robert J & Kathy S	53-09-02-200-007.001-015		1A	N	$ 180,200	$ 107,800	$ 72,400	$ 1.4670	$ 2.3223	$ 1,024.26	$ 1,044.75	$ 2.46	$ -	$ 18.03	$ 20.49	$ 69.36	$ 22.20	$ (71.07)
Warren, Eric W & Barbara L	53-09-11-103-006.000-015	2088	1A	N	$ 245,800	$ 117,930	$ 127,870	$ 1.4670	$ 2.3223	$ 1,809.00	$ 2,879.68	$ 128.48	$ -	$ 942.19	$ 1,070.68	$ -	$ -	$ 1,070.68
Warren, Louis H & Dawn M	53-09-02-300-008.000-015	1849	1A	N	$ 169,100	$ -	$ 169,100	$ 1.4670	$ 2.3223	$ 2,480.70	$ 3,970.22	$ 178.74	$ -	$ 1,310.78	$ 1,489.52	$ 69.36	$ 22.20	$ 1,397.96
Washington, David A	53-09-02-200-133.000-015	1603	1A	N	$ 154,800	$ 86,430	$ 68,370	$ 1.4670	$ 2.3223	$ 967.24	$ 1,714.86	$ 89.71	$ -	$ 657.91	$ 747.62	$ 69.36	$ 22.20	$ 656.06
Esters, Eric	53-09-01-209-033.000-015		1A	N	$ 199,300	$ 102,005	$ 97,295	$ 1.4670	$ 2.3223	$ 1,376.44	$ 2,337.10	$ 115.28	$ -	$ 845.38	$ 960.66	$ 69.36	$ 22.20	$ 869.10
Karim, Amatu Shakoor	53-09-02-100-004.020-015	2309	1A	N	$ 310,200	$ 140,820	$ 169,380	$ 1.4670	$ 2.3223	$ 2,396.24	$ 3,656.93	$ 151.28	$ -	$ 1,109.40	$ 1,260.69	$ 69.36	$ 22.20	$ 1,169.13
Sierra, Mireya Rivera	53-09-01-213-023.000-015		1A	N	$ 146,300	$ 83,455	$ 62,845	$ 1.4670	$ 2.3223	$ 889.08	$ 1,576.29	$ 82.46	$ -	$ 604.74	$ 687.21	$ -	$ -	$ 687.21
Goode, Jeffrey L	53-09-02-400-009.074-015	2309	1A	N	$ 298,700	$ 136,795	$ 161,905	$ 1.4670	$ 2.3223	$ 2,290.50	$ 3,520.06	$ 147.55	$ -	$ 1,082.02	$ 1,229.56	$ 69.36	$ 22.20	$ 1,138.00
Waymire, Michael Thomas Jr & Jessica Marie	53-09-01-209-056.000-015		1A	N	$ 174,100	$ 93,185	$ 80,915	$ 1.4670	$ 2.3223	$ 1,144.72	$ 2,029.53	$ 106.18	$ -	$ 778.64	$ 884.81	$ 69.36	$ 14.76	$ 800.69
Mohney, Maryann Nguyen	53-01-63-041-114.000-015	2331	1A	N	$ 154,800	$ 83,430	$ 71,370	$ 1.4670	$ 2.3223	$ 1,009.68	$ 1,790.11	$ 93.65	$ -	$ 686.78	$ 780.43	$ 69.36	$ 22.20	$ 688.87
WD Real Estate LLC	53-01-63-041-118.000-015	2331	1A	N	$ 175,300	$ 93,605	$ 81,695	$ 1.4670	$ 2.3223	$ 1,155.76	$ 2,049.10	$ 107.20	$ -	$ 786.14	$ 893.34	$ 69.36	$ 22.20	$ 801.78
Locasto, Christina	53-01-63-041-127.000-015	2333	1A	N	$ 167,900	$ 91,015	$ 76,885	$ 1.4670	$ 2.3223	$ 1,087.70	$ 1,928.45	$ 100.89	$ -	$ 739.86	$ 840.75	$ -	$ -	$ 840.75
Glasscock, Glenn E & Marnee J	53-01-63-041-128.000-015	2330	1A	N	$ 167,900	$ 91,015	$ 76,885	$ 1.4670	$ 2.3223	$ 1,087.70	$ 1,928.45	$ 100.89	$ -	$ 739.86	$ 840.75	$ 69.36	$ 22.20	$ 749.19
Skirvin, Larry E & Debra K	53-01-63-041-129.000-015	2331	1A	N	$ 171,900	$ 104,895	$ 67,005	$ 1.4670	$ 2.3223	$ 947.92	$ 1,680.65	$ 87.93	$ -	$ 644.81	$ 732.73	$ -	$ -	$ 732.73
West, Clarence	53-01-63-041-130.000-015	2331	1A	N	$ 172,400	$ 92,590	$ 79,810	$ 1.4670	$ 2.3223	$ 1,129.08	$ 2,001.81	$ 104.73	$ -	$ 768.00	$ 872.73	$ -	$ -	$ 872.73
Carmichael, Lois P	53-01-63-041-131.000-015	2331	1A	N	$ 163,700	$ 86,545	$ 77,155	$ 1.4670	$ 2.3223	$ 1,091.52	$ 1,916.66	$ 99.02	$ -	$ 726.12	$ 825.14	$ -	$ -	$ 825.14
Roberts, Erin E	53-01-63-041-132.000-015	2331	1A	N	$ 163,700	$ 86,545	$ 77,155	$ 1.4670	$ 2.3223	$ 1,091.52	$ 1,916.66	$ 99.02	$ -	$ 726.12	$ 825.14	$ -	$ -	$ 825.14
Rotino, Tony R & Tammy J	53-01-63-041-133.000-015	2331	1A	N	$ 163,700	$ 89,545	$ 74,155	$ 1.4670	$ 2.3223	$ 1,049.08	$ 1,859.99	$ 97.31	$ -	$ 713.60	$ 810.91	$ -	$ -	$ 810.91
Downs, Leneigha S & Charles H	53-01-63-041-134.000-015	2331	1A	N	$ 163,700	$ -	$ 163,700	$ 1.4670	$ 2.3223	$ 2,401.48	$ 3,843.44	$ 173.04	$ -	$ 1,268.93	$ 1,441.96	$ -	$ -	$ 1,441.96
Bell, Laura Ann & James Thomas	53-01-63-041-135.000-015	2331	1A	N	$ 167,300	$ 90,805	$ 76,495	$ 1.4670	$ 2.3223	$ 1,082.20	$ 1,918.67	$ 100.38	$ -	$ 736.10	$ 836.47	$ -	$ -	$ 836.47
Webster, Gregory B	53-09-11-100-005.000-015		1A	N	$ 99,300	$ 75,260	$ 24,040	$ 1.4670	$ 2.3223	$ 143.08	$ 145.94	$ 0.34	$ -	$ 2.52	$ 2.86	$ 69.36	$ 14.76	$ (81.26)
Weddle, James Roger & Tami Sue Revocable Trust	53-09-12-201-006.000-015		1A	N	$ 149,100	$ 78,600	$ 70,500	$ 1.4670	$ 2.3223	$ 1,001.60	$ 1,775.80	$ 92.90	$ -	$ 681.30	$ 774.20	$ 69.36	$ 14.76	$ 690.08
Weddle, Violet C	53-01-63-039-296.000-015	2130	1A	N	$ 198,100	$ 126,545	$ 71,555	$ 1.4670	$ 2.3223	$ 1,012.30	$ 1,794.78	$ 93.90	$ -	$ 688.58	$ 782.48	$ 69.36	$ 22.20	$ 690.92
Vance, Jeremy W & Angela	53-09-12-201-015.000-015		1A	N	$ 148,600	$ 84,260	$ 64,340	$ 1.4670	$ 2.3223	$ 910.24	$ 1,613.80	$ 84.43	$ -	$ 619.13	$ 703.56	$ 69.36	$ 14.76	$ 619.44
Wellman, James Bradley & Elese Fields	53-09-03-103-002.000-015	2273	1A	N	$ 158,700	$ 87,445	$ 71,255	$ 1.4670	$ 2.3223	$ 1,008.06	$ 1,787.26	$ 93.50	$ -	$ 685.69	$ 779.20	$ 69.36	$ 22.20	$ 687.64
Wenzel, Kevin C	53-09-02-202-027.000-015		1A	N	$ 151,300	$ 85,205	$ 66,095	$ 1.4670	$ 2.3223	$ 935.04	$ 1,657.80	$ 86.73	$ -	$ 636.03	$ 722.76	$ 69.36	$ 22.20	$ 631.20
Werczynski, Mark A &Lavellette A Trust	53-09-02-201-011.000-015		1A	N	$ 138,300	$ 80,305	$ 57,995	$ 1.4670	$ 2.3223	$ 820.48	$ 1,454.64	$ 76.10	$ -	$ 558.06	$ 634.16	$ 69.36	$ 22.20	$ 542.60
Hamilton, Melissa M	53-09-02-200-010.001-015	2037	1A	N	$ 185,900	$ 97,315	$ 88,585	$ 1.4670	$ 2.3223	$ 1,253.22	$ 2,177.62	$ 110.93	$ -	$ 813.48	$ 924.40	$ -	$ -	$ 924.40
Reintjes, Nicholas C	53-01-63-039-293.000-015	2130	1A	N	$ 216,100	$ 107,885	$ 108,215	$ 1.4670	$ 2.3223	$ 1,530.92	$ 2,537.04	$ 120.73	$ -	$ 885.38	$ 1,006.12	$ -	$ -	$ 1,006.12
West, Lisa D	53-09-02-200-029.000-015	1603	1A	N	$ 136,400	$ 79,990	$ 56,410	$ 1.4670	$ 2.3223	$ 798.04	$ 1,414.89	$ 74.02	$ -	$ 542.83	$ 616.85	$ 69.36	$ 22.20	$ 525.29
Western Liberty LLC	53-09-12-101-012.000-015		1A	N	$ 3,139,000	$ -	$ 3,139,000	$ 1.4670	$ 2.3223	$ 46,049.12	$ 81,643.17	$ 4,271.29	$ -	$ 31,322.76	$ 35,594.05	$ 69.36	$ 118.68	$ 35,406.01
Westmoreland LLC	53-09-12-201-005.000-015		1A	N	$ 105,300	$ -	$ 105,300	$ 1.4670	$ 2.3223	$ 1,544.76	$ 2,472.29	$ 111.30	$ -	$ 816.23	$ 927.53	$ 69.36	$ 22.20	$ 835.97

©2021 [Reedy Financial Group, P.C.] All rights reserved.

City of Bloomington

Area #1A: South-West Annexation Area - Tax Impacts Analysis

Reedy Financial Group P.C.
Real Experience. Real Solutions.

Note (1): This section shoes the inc/(dec) in tax bills due to differences between township fire protection rates and the Monroe Fire Protection District fire rate

Owner Name	Parcel #	Waiver	Annexation Area	AG	2019 Pay 2020 Gross AV	2019 Pay 2020 Deductions /Exemptions	2019 Pay 2020 NAV	Pre-Annex 2019 Pay 2020 Prop Tax Rate	Post-Annex Prop Tax Rate	Pre-Annex Tax Bill	Post-Annex Tax Bill	Net Tax Bill Increase Due Solely to AV Growth (12% - 4-Year Total)	Net Tax Bill Increase Due to Difference Between Fire Rates (1)	Net Tax Bill Increase Due to Annexation	Total Post-Annexation Net Tax Bill Increase	Benefit 1 Yearly Sewer Bill Savings (@ 4000 Gal/Month)	Benefit 2 Yearly Fire Protection (Water Surcharge) Savings	Post-Annex Tax Bill Inc/(Dec) Net of Benefits
Wexley Properties LLC	53-09-01-302-004.000-015	2047	1A	N	$ 94,800	$ -	$ 94,800	$ 1.4670	$ 2.3223	$ 1,390.72	$ 2,225.77	$ 100.21	$ -	$ 734.84	$ 835.05	$ 69.36	$ 22.20	$ 743.49
Wexley Properties LLC	53-09-01-302-008.000-015	2047	1A	N	$ 94,600	$ -	$ 94,600	$ 1.4670	$ 2.3223	$ 1,387.78	$ 2,221.07	$ 100.00	$ -	$ 733.30	$ 833.29	$ 69.36	$ 22.20	$ 741.73
Baker, Danielle Marie	53-09-01-302-014.000-015	2047	1A	N	$ 94,600	$ 62,360	$ 32,240	$ 1.4670	$ 2.3223	$ 456.10	$ 808.65	$ 42.31	$ -	$ 310.25	$ 352.55	$ 69.36	$ 22.20	$ 260.99
Whaley, Rex D	53-09-01-209-017.000-015		1A	N	$ 110,900	$ 71,065	$ 39,835	$ 1.4670	$ 2.3223	$ 563.56	$ 999.15	$ 52.27	$ -	$ 383.32	$ 435.59	$ 69.36	$ 14.76	$ 351.47
Whaley, Teri S	53-09-02-101-012.000-015		1A	N	$ 226,200	$ 106,180	$ 120,020	$ 1.4670	$ 2.3223	$ 1,701.28	$ 2,750.77	$ 125.94	$ -	$ 923.55	$ 1,049.49	$ 69.36	$ 22.20	$ 957.93
White, Jill R	53-09-01-400-009.000-015		1A	N	$ 102,800	$ -	$ 102,800	$ 1.4670	$ 2.3223	$ 1,508.08	$ 2,422.71	$ 109.76	$ -	$ 804.87	$ 914.63	$ -	$ -	$ 914.63
Whitehall Associates	53-09-01-100-034.000-015		1A	N	$ 170,600	$ -	$ 170,600	$ 1.4670	$ 2.3223	$ 2,502.70	$ 4,437.19	$ 232.14	$ -	$ 1,702.35	$ 1,934.49	$ -	$ -	$ 1,934.49
Whitney, Eric P & Amy	53-09-02-400-003.086-015	2309	1A	N	$ 332,000	$ 148,450	$ 183,550	$ 1.4670	$ 2.3223	$ 2,596.72	$ 3,916.37	$ 158.36	$ -	$ 1,161.29	$ 1,319.65	$ 69.36	$ 22.20	$ 1,228.09
Wible, Dale H & Amy D	53-01-63-041-151.000-015	2331	1A	N	$ 155,100	$ 86,535	$ 68,565	$ 1.4670	$ 2.3223	$ 970.00	$ 1,719.77	$ 89.97	$ -	$ 659.80	$ 749.77	$ 69.36	$ 22.20	$ 658.21
Wible, Ronald L & Sandra J	53-09-02-400-009.160-015	2309	1A	N	$ 355,200	$ 181,530	$ 173,670	$ 1.4670	$ 2.3223	$ 2,456.94	$ 4,165.55	$ 205.03	$ -	$ 1,503.58	$ 1,708.61	$ 69.36	$ 22.20	$ 1,617.05
Goode, Jeffrey L	53-09-02-100-004.039-015	2309	1A	N	$ 279,500	$ 130,075	$ 149,425	$ 1.4670	$ 2.3223	$ 2,113.92	$ 3,291.56	$ 141.32	$ -	$ 1,036.33	$ 1,177.64	$ 69.36	$ 22.20	$ 1,086.08
Mann, Julia A	53-09-02-400-009.139-015	2309	1A	N	$ 323,000	$ 145,300	$ 177,700	$ 1.4670	$ 2.3223	$ 2,513.96	$ 3,809.26	$ 155.44	$ -	$ 1,139.86	$ 1,295.30	$ 69.36	$ 22.20	$ 1,203.74
Corbin, Jack R	53-09-01-209-023.000-015		1A	N	$ 138,200	$ 80,620	$ 57,580	$ 1.4670	$ 2.3223	$ 814.60	$ 1,444.24	$ 75.56	$ -	$ 554.08	$ 629.64	$ 69.36	$ 22.20	$ 538.08
Wilbur, Linda Sue & Jochim, Jerald M	53-09-11-102-005.000-015	2096	1A	N	$ 211,500	$ 106,100	$ 105,400	$ 1.4670	$ 2.3223	$ 1,491.12	$ 2,476.88	$ 118.29	$ -	$ 867.47	$ 985.76	$ -	$ -	$ 985.76
Wiley, Billy Joe Marvin & Meredith Louise	53-09-02-300-023.000-015		1A	N	$ 158,200	$ 124,780	$ 33,420	$ 1.4670	$ 2.3223	$ -	$ 838.25	$ 100.59	$ -	$ 737.66	$ 838.25	$ 69.36	$ 14.76	$ 754.13
Davis, Amy L	53-09-02-100-003.105-015	2309	1A	N	$ 260,800	$ 123,530	$ 137,270	$ 1.4670	$ 2.3223	$ 1,941.98	$ 3,069.01	$ 135.24	$ -	$ 991.79	$ 1,127.03	$ 69.36	$ 22.20	$ 1,035.47
Williams, Christopher D & Tricia L	53-09-01-304-015.000-015		1A	N	$ 99,500	$ 67,075	$ 32,425	$ 1.4670	$ 2.3223	$ 458.72	$ 813.30	$ 42.55	$ -	$ 312.03	$ 354.58	$ -	$ -	$ 354.58
Williams, Ronald N	53-09-01-211-002.000-015		1A	N	$ 113,100	$ -	$ 113,100	$ 1.4670	$ 2.3223	$ 1,659.18	$ 2,655.43	$ 119.55	$ -	$ 876.70	$ 996.25	$ 69.36	$ 14.76	$ 912.13
Wilson, Brandon	53-09-02-300-035.000-015	1990	1A	N	$ 193,900	$ -	$ 193,900	$ 1.4670	$ 2.3223	$ 2,844.52	$ 4,552.49	$ 204.96	$ -	$ 1,503.02	$ 1,707.97	$ 69.36	$ 22.20	$ 1,616.41
Wilson, Kenneth E & Jennifer	53-09-02-100-004.016-015	2309	1A	N	$ 376,900	$ 189,125	$ 187,775	$ 1.4670	$ 2.3223	$ 2,656.48	$ 4,423.81	$ 212.08	$ -	$ 1,555.25	$ 1,767.33	$ 69.36	$ 22.20	$ 1,675.77
Wilson, Michael T & Christine L	53-09-01-213-037.000-015		1A	N	$ 115,900	$ 69,815	$ 46,085	$ 1.4670	$ 2.3223	$ 651.96	$ 1,155.90	$ 60.47	$ -	$ 443.47	$ 503.94	$ 69.36	$ 14.76	$ 419.82

©2021 [Reedy Financial Group, P.C.] All rights reserved.

City of Bloomington

Area #1A: South-West Annexation Area - Tax Impacts Analysis

Reedy Financial Group P.C.
Real Experience. Real Solutions.

Note (1): This section shoes the inc/(dec) in tax bills due to differences between township fire protection rates and the Monroe Fire Protection District fire rate

Owner Name	Parcel #	Waiver	Annexation Area	AG	2019 Pay 2020 Gross AV	2019 Pay 2020 Deductions /Exemptions	2019 Pay 2020 NAV	Pre-Annex 2019 Pay 2020 Prop Tax Rate	Post-Annex Prop Tax Rate	Pre-Annex Tax Bill	Post-Annex Tax Bill	Net Tax Bill Increase Due Solely to AV Growth (12% - 4-Year Total)	Net Tax Bill Increase Due to Difference Between Fire Rates (1)	Net Tax Bill Increase Due to Annexation	Total Post-Annexation Net Tax Bill Increase	Benefit 1 Yearly Sewer Bill Savings (@ 4000 Gal/Month)	Benefit 2 Yearly Fire Protection (Water Surcharge) Savings	Post-Annex Tax Bill Inc/(Dec) Net of Benefits
Wilson, Stephen Rob & Barbara L	53-09-02-200-180.000-015	1974	1A	N	$ 210,600	$ 105,960	$ 104,640	$ 1.4670	$ 2.3223	$ 1,480.36	$ 2,471.58	$ 118.95	$ -	$ 872.27	$ 991.22	$ 69.36	$ 22.20	$ 899.66
Shearin, Jeremy C	53-09-02-300-031.000-015		1A	N	$ 162,400	$ 89,090	$ 73,310	$ 1.4670	$ 2.3223	$ 1,037.12	$ 1,838.78	$ 96.20	$ -	$ 705.46	$ 801.66	$ 69.36	$ 22.20	$ 710.10
Winn, Matthew Ryan & Marla Marie	53-09-02-300-012.000-015	1751	1A	N	$ 213,500	$ 106,765	$ 106,735	$ 1.4670	$ 2.3223	$ 1,510.00	$ 2,499.60	$ 118.75	$ -	$ 870.85	$ 989.60	$ 69.36	$ 22.20	$ 898.04
Smith, Samuel J & Abigail L	53-09-01-211-015.000-015		1A	N	$ 139,000	$ 80,900	$ 58,100	$ 1.4670	$ 2.3223	$ 821.96	$ 1,457.28	$ 76.24	$ -	$ 559.08	$ 635.32	$ 69.36	$ 22.20	$ 543.76
Blaszka, Matthew M	53-01-63-039-285.000-015	2130	1A	N	$ 185,100	$ 97,035	$ 88,065	$ 1.4670	$ 2.3223	$ 1,245.88	$ 2,168.10	$ 110.67	$ -	$ 811.56	$ 922.22	$ 69.36	$ 22.20	$ 830.66
Wood, Teresa L	53-09-01-303-022.000-015		1A	N	$ 99,500	$ 67,075	$ 32,425	$ 1.4670	$ 2.3223	$ 458.72	$ 813.30	$ 42.55	$ -	$ 312.03	$ 354.58	$ -	$ -	$ 354.58
Woods , Troy L & Lisa A	53-09-01-213-014.000-015		1A	N	$ 116,500	$ -	$ 116,500	$ 1.4670	$ 2.3223	$ 1,709.06	$ 2,735.25	$ 123.14	$ -	$ 903.05	$ 1,026.19	$ 69.36	$ 14.76	$ 942.07
Woodson Davis Bloomington LLC	53-01-61-955-003.000-015	2474	1A	N	$ 4,260,200	$ 4,260,200	$ -	$ 1.4670	$ 2.3223	$ -	$ -	$ -	$ -	$ -	$ -	$ -	$ -	$ -
Woodson, Michael D & Terri L	53-09-01-402-014.000-015	2104	1A	N	$ 647,300	$ -	$ 647,300	$ 1.4670	$ 2.3223	$ 9,495.88	$ 16,835.81	$ 880.79	$ -	$ 6,459.14	$ 7,339.93	$ 69.36	$ 37.08	$ 7,233.49
Woolard, Jeff G & Blake A Hutchison	53-09-12-300-025.000-015		1A	N	$ 158,100	$ -	$ 158,100	$ 1.4670	$ 2.3223	$ 2,319.32	$ 3,920.24	$ 192.11	$ -	$ 1,408.81	$ 1,600.92	$ 69.36	$ 22.20	$ 1,509.36
Workman, Gerald L Jr & Tammy E	53-01-63-041-123.000-015	2331	1A	N	$ 162,600	$ 89,160	$ 73,440	$ 1.4670	$ 2.3223	$ 1,038.96	$ 1,842.04	$ 96.37	$ -	$ 706.71	$ 803.08	$ 69.36	$ 22.20	$ 711.52
Workman, Norma J	53-09-01-210-016.000-015		1A	N	$ 153,400	$ 82,625	$ 70,775	$ 1.4670	$ 2.3223	$ 1,001.74	$ 1,776.04	$ 92.92	$ -	$ 681.39	$ 774.30	$ 69.36	$ 14.76	$ 690.18
Wright, Douglas E & Jill K	53-01-63-039-281.000-015	2121	1A	N	$ 173,700	$ 93,045	$ 80,655	$ 1.4670	$ 2.3223	$ 1,141.04	$ 2,023.02	$ 105.84	$ -	$ 776.14	$ 881.98	$ 69.36	$ 22.20	$ 790.42
Wright, Jerod M & Wright-Waggle, Sarah E & w/l/e Jean Ann Wright	53-09-02-300-026.000-015	1934	1A	N	$ 161,000	$ 88,600	$ 72,400	$ 1.4670	$ 2.3223	$ 1,024.26	$ 1,815.97	$ 95.00	$ -	$ 696.70	$ 791.71	$ 69.36	$ 22.20	$ 700.15
Myers, Andrew G & Schemm, Andrew R	53-09-02-100-004.005-015	2309	1A	N	$ 307,000	$ 139,700	$ 167,300	$ 1.4670	$ 2.3223	$ 2,366.82	$ 3,618.84	$ 150.24	$ -	$ 1,101.78	$ 1,252.02	$ -	$ -	$ 1,252.02
Xha, Kostandin & Violeta	53-09-01-209-044.000-015		1A	N	$ 152,100	$ 82,170	$ 69,930	$ 1.4670	$ 2.3223	$ 989.78	$ 1,754.85	$ 91.81	$ -	$ 673.26	$ 765.07	$ 69.36	$ 22.20	$ 673.51
Yamamoto, Christina M	53-09-02-300-061.000-015	1962	1A	N	$ 171,600	$ 117,270	$ 54,330	$ 1.4670	$ 2.3223	$ 768.60	$ 1,362.72	$ 71.29	$ -	$ 522.83	$ 594.12	$ 69.36	$ 22.20	$ 502.56
Yoder, Benjamin S & Stephanie D	53-09-12-201-018.000-015		1A	N	$ 155,200	$ 86,570	$ 68,630	$ 1.4670	$ 2.3223	$ 970.92	$ 1,721.41	$ 90.06	$ -	$ 660.43	$ 750.49	$ 69.36	$ 14.76	$ 666.37
Young, Linda J	53-09-01-303-015.000-015		1A	N	$ 99,000	$ 63,900	$ 35,100	$ 1.4670	$ 2.3223	$ 496.56	$ 880.39	$ 46.06	$ -	$ 337.77	$ 383.83	$ -	$ -	$ 383.83
Young, Michael J	53-09-11-102-015.000-015	1746	1A	N	$ 190,700	$ 95,680	$ 95,020	$ 1.4670	$ 2.3223	$ 1,344.72	$ 2,250.68	$ 108.72	$ -	$ 797.25	$ 905.96	$ 69.36	$ 22.20	$ 814.40
Younger, April K	53-09-02-201-015.000-015	2412	1A	N	$ 130,500	$ 77,925	$ 52,575	$ 1.4670	$ 2.3223	$ 743.80	$ 1,318.70	$ 68.99	$ -	$ 505.91	$ 574.90	$ 69.36	$ 22.20	$ 483.34
Zavala, James & Ligia	53-09-02-200-127.000-015	1890	1A	N	$ 155,600	$ 86,710	$ 68,890	$ 1.4670	$ 2.3223	$ 974.60	$ 1,727.92	$ 90.40	$ -	$ 662.92	$ 753.32	$ 69.36	$ 22.20	$ 661.76
Zayas, Milka V & Edgar Marrero	53-09-02-400-003.134-015	2309	1A	N	$ 208,000	$ 105,050	$ 102,950	$ 1.4670	$ 2.3223	$ 1,456.44	$ 2,440.64	$ 118.10	$ -	$ 866.09	$ 984.20	$ 69.36	$ 22.20	$ 892.64
Zeller, Lucas & Hope	53-09-02-400-009.073-015	2309	1A	N	$ 312,100	$ 141,485	$ 170,615	$ 1.4670	$ 2.3223	$ 2,413.72	$ 3,679.54	$ 151.90	$ -	$ 1,113.92	$ 1,265.82	$ 69.36	$ 22.20	$ 1,174.26
Zerr, Robert M & Deborah L	53-09-02-400-009.144-015	2309	1A	N	$ 326,900	$ 146,665	$ 180,235	$ 1.4670	$ 2.3223	$ 2,549.82	$ 3,855.67	$ 156.70	$ -	$ 1,149.15	$ 1,305.85	$ 69.36	$ 22.20	$ 1,214.29
Zonabud LLC	53-09-01-402-019.000-015	2253	1A	N	$ 394,600	$ -	$ 394,600	$ 1.4670	$ 2.3223	$ 5,788.78	$ 10,263.27	$ 536.94	$ -	$ 3,937.55	$ 4,474.49	$ 69.36	$ 74.16	$ 4,330.97

©2021 [Reedy Financial Group, P.C.] All rights reserved.

City of Bloomington

Area #1A: South-West Annexation Area - Tax Impacts Analysis

Reedy Financial Group P.C.
Real Experience. Real Solutions.

Note (1): This section shoes the inc/(dec) in tax bills due to differences between township fire protection rates and the Monroe Fire Protection District fire rate

Owner Name	Parcel #	Waiver	Annexation Area	AG	2019 Pay 2020 Gross AV	2019 Pay 2020 Deductions /Exemptions	2019 Pay 2020 NAV	Pre-Annex 2019 Pay 2020 Prop Tax Rate	Post-Annex Prop Tax Rate	Pre-Annex Tax Bill	Post-Annex Tax Bill	Net Tax Bill Increase Due Solely to AV Growth (12% - 4-Year Total)	Net Tax Bill Increase Due to Difference Between Fire Rates (1)	Net Tax Bill Increase Due to Annexation	Total Post-Annexation Net Tax Bill Increase	Benefit 1 Yearly Sewer Bill Savings (@ 4000 Gal/Month)	Benefit 2 Yearly Fire Protection (Water Surcharge) Savings	Post-Annex Tax Bill Inc/(Dec) Net of Benefits

©2021 [Reedy Financial Group, P.C.] All rights reserved.

City of Bloomington

Area #1B: South-West Annexation Area - Tax Impacts Analysis

Reedy Financial Group P.C.
Real Experience. Real Solutions.

Note (1): This section shoes the inc/(dec) in tax bills due to differences between township fire protection rates and the Monroe Fire Protection District fire rate

Owner Name	Parcel #	Waiver	Annexation Area	AG	2019 Pay 2020 Gross AV	2019 Pay 2020 Deductions/ Exemptions	2019 Pay 2020 NAV	Pre-Annex 2019 Pay 2020 Prop Tax Rate	Post-Annex Prop Tax Rate	Pre-Annex Tax Bill	Post-Annex Tax Bill	Net Tax Bill Increase Due Solely to AV Growth (12% - 4-Year Total)	Net Tax Bill Increase Due to Difference Between Fire Rates (1)	Tax Bill Increase Due to Annexation	Total Post-Annexation Tax Bill Increase	Benefit 1 Yearly Sewer Bill Savings (@ 4000 Gal/Month)	Benefit 2 Yearly Fire Protection (Water Surcharge) Savings	Post-Annex Tax Bill Inc/(Dec) Net of Benefits
3541 Stafford Court 47403 Revocable Trust Agreement	53-09-13-101-050.000-015		1B	N	$ 120,500	$ -	$ 120,500	$ 1.4670	$ 2.3223	$ 1,767.74	$ 2,829.17	$ 127.37	$ -	$ 934.06	$ 1,061.43	$ -	$ -	$ 1,061.43
Abbott, Jerry Francis & Velma Darlene Rev Trust	53-09-13-400-031.000-015	1977	1B	N	$ 190,100	$ 145,180	$ 44,920	$ 1.4670	$ 2.3223	$ 635.48	$ 1,126.68	$ 58.94	$ -	$ 432.26	$ 491.20	$ 69.36	$ 22.20	$ 399.64
Abdoo, Mark & Joann Alperstein - abdoo	53-08-17-301-207.000-008	2100	1B	N	$ 415,700	$ 174,745	$ 240,955	$ 1.3415	$ 2.2870	$ 3,118.02	$ 4,915.72	$ 215.72	$ -	$ 1,581.98	$ 1,797.70	$ 69.36	$ 22.20	$ 1,706.14
Crum, Matthew R & Emily N	53-08-17-301-112.000-008	1599	1B	N	$ 233,200	$ 113,870	$ 119,330	$ 1.3415	$ 2.2870	$ 1,544.16	$ 2,740.54	$ 143.57	$ -	$ 1,052.82	$ 1,196.38	$ 69.36	$ 22.20	$ 1,104.82
Larson, Sarah E & Michael J	53-08-17-100-020.000-008		1B	N	$ 99,400	$ 67,040	$ 32,360	$ 1.3415	$ 2.2870	$ 418.76	$ 799.54	$ 45.69	$ -	$ 335.08	$ 380.78	$ 69.36	$ 22.20	$ 289.22
Makurat, Steven R & Alma J	53-09-13-103-093.000-015		1B	N	$ 147,100	$ -	$ 147,100	$ 1.4670	$ 2.3223	$ 2,157.96	$ 3,453.70	$ 155.49	$ -	$ 1,140.25	$ 1,295.74	$ -	$ -	$ 1,295.74
Adams, Curtis William & Pamela Jill	53-08-20-205-036.000-008	2485	1B	N	$ 251,200	$ 3,000	$ 248,200	$ 1.3415	$ 2.2870	$ 3,329.60	$ 5,894.58	$ 307.80	$ -	$ 2,257.18	$ 2,564.98	$ -	$ -	$ 2,564.98
Hicks, Christopher & Emily	53-08-20-205-038.000-008	1909	1B	N	$ 252,900	$ 120,765	$ 132,135	$ 1.3415	$ 2.2870	$ 1,709.86	$ 2,975.00	$ 151.82	$ -	$ 1,113.32	$ 1,265.14	$ 69.36	$ 22.20	$ 1,173.58
Adams, Jeremy B & Melanie	53-09-13-400-023.000-015	1517	1B	N	$ 230,300	$ 112,855	$ 117,445	$ 1.4670	$ 2.3223	$ 1,661.52	$ 2,706.03	$ 125.34	$ -	$ 919.17	$ 1,044.51	$ 69.36	$ 22.20	$ 952.95
Adams, Larry G. & Karen D.	53-09-13-103-063.000-015		1B	N	$ 126,300	$ 73,140	$ 53,160	$ 1.4670	$ 2.3223	$ 752.52	$ 1,334.21	$ 69.80	$ -	$ 511.89	$ 581.69	$ 69.36	$ 14.76	$ 497.57
Adams, Patrick & Elizabeth	53-08-17-301-155.000-008	1945	1B	N	$ 349,900	$ 154,715	$ 195,185	$ 1.3415	$ 2.2870	$ 2,525.76	$ 4,129.40	$ 192.44	$ -	$ 1,411.20	$ 1,603.64	$ 69.36	$ 22.20	$ 1,512.08
Adams, Reed M & Penny L	53-08-20-204-005.000-008	1661	1B	N	$ 274,300	$ 128,255	$ 146,045	$ 1.3415	$ 2.2870	$ 1,889.86	$ 3,229.68	$ 160.78	$ -	$ 1,179.04	$ 1,339.82	$ 69.36	$ 22.20	$ 1,248.26
Adams, Timothy W & Laurel R	53-08-20-100-042.000-008	1954	1B	N	$ 247,400	$ 115,840	$ 131,560	$ 1.3415	$ 2.2870	$ 1,702.42	$ 2,912.78	$ 145.24	$ -	$ 1,065.11	$ 1,210.36	$ 69.36	$ 22.20	$ 1,118.80
Yaggi, Andrew K & Kimberly R	53-01-41-709-409.000-008	1447	1B	N	$ 142,200	$ 82,020	$ 60,180	$ 1.3415	$ 2.2870	$ 778.74	$ 1,486.90	$ 84.98	$ -	$ 623.18	$ 708.16	$ 69.36	$ 22.20	$ 616.60
Adienge, Erick & Byerley, Melissa	53-08-17-301-076.000-008	1599	1B	N	$ 203,200	$ 103,370	$ 99,830	$ 1.3415	$ 2.2870	$ 1,291.84	$ 2,383.51	$ 131.00	$ -	$ 960.67	$ 1,091.67	$ 69.36	$ 22.20	$ 1,000.11
Adkins, Robert H	53-08-17-102-026.000-008	1178	1B	N	$ 121,200	$ 74,670	$ 46,530	$ 1.3415	$ 2.2870	$ 273.92	$ 1,149.65	$ 105.09	$ -	$ 770.64	$ 875.73	$ 69.36	$ 22.20	$ 784.17
Adler, Martie K	53-08-17-404-023.000-008		1B	N	$ 169,400	$ 91,540	$ 77,860	$ 1.3415	$ 2.2870	$ 1,007.52	$ 1,923.73	$ 109.94	$ -	$ 806.26	$ 916.21	$ 69.36	$ 22.20	$ 824.65
Agh, Ryan E & Agh, Julius C & Terri S	53-01-41-741-049.000-008	1730	1B	N	$ 106,400	$ 69,490	$ 36,910	$ 1.3415	$ 2.2870	$ 477.64	$ 911.95	$ 52.12	$ -	$ 382.20	$ 434.31	$ 69.36	$ 22.20	$ 342.75
Aguilar, Abel R	53-08-17-301-170.000-008	1599	1B	N	$ 250,300	$ 116,855	$ 133,445	$ 1.3415	$ 2.2870	$ 1,726.80	$ 2,947.29	$ 146.46	$ -	$ 1,074.03	$ 1,220.49	$ 69.36	$ 22.20	$ 1,128.93
Pierce, Christopher A; Wrenbeck, Karen E	53-01-41-709-746.000-008	1599	1B	N	$ 237,900	$ 115,515	$ 122,385	$ 1.3415	$ 2.2870	$ 1,583.68	$ 2,796.48	$ 145.54	$ -	$ 1,067.26	$ 1,212.80	$ 69.36	$ 22.20	$ 1,121.24
CCI Monroe LLC	53-08-19-200-063.000-008	2148	1B	N	$ 1,118,000	$ -	$ 1,118,000	$ 1.3415	$ 2.2870	$ 14,997.96	$ 28,636.38	$ 1,636.61	$ -	$ 12,001.81	$ 13,638.42	$ -	$ -	$ 13,638.42
AKB Development, LLC	53-08-19-200-064.000-008	2148	1B	N	$ 599,700	$ -	$ 599,700	$ 1.3415	$ 2.2870	$ 8,044.98	$ 15,360.67	$ 877.88	$ -	$ 6,437.81	$ 7,315.69	$ -	$ -	$ 7,315.69
Akhmedov, Rufat & Irina Ter- Grigoryan	53-08-17-301-079.000-008	1599	1B	N	$ 235,300	$ 114,605	$ 120,695	$ 1.3415	$ 2.2870	$ 1,561.82	$ 2,765.54	$ 144.45	$ -	$ 1,059.27	$ 1,203.72	$ 69.36	$ 22.20	$ 1,112.16
Alano, Brian B. & Rebecca A.	53-09-13-101-030.000-015		1B	N	$ 108,800	$ -	$ 108,800	$ 1.4670	$ 2.3223	$ 1,596.10	$ 2,554.47	$ 115.00	$ -	$ 843.36	$ 958.37	$ -	$ -	$ 958.37
Albertson, Johnny D Jr & Angela M	53-09-13-105-021.000-015		1B	N	$ 113,800	$ -	$ 113,800	$ 1.4670	$ 2.3223	$ 1,669.44	$ 2,671.86	$ 120.29	$ -	$ 882.13	$ 1,002.42	$ 69.36	$ 22.20	$ 910.86
Albright, Thomas G	53-08-20-106-039.000-008		1B	N	$ 190,600	$ 95,960	$ 94,640	$ 1.3415	$ 2.2870	$ 1,224.68	$ 2,236.80	$ 121.45	$ -	$ 890.66	$ 1,012.12	$ 69.36	$ 37.08	$ 905.68
Cullison, Aaron	53-08-17-304-070.000-008	1447	1B	N	$ 112,700	$ 71,695	$ 41,005	$ 1.3415	$ 2.2870	$ 530.60	$ 1,013.13	$ 57.90	$ -	$ 424.63	$ 482.53	$ 69.36	$ 22.20	$ 390.97
Groves, Daniel L	53-09-13-104-009.000-015		1B	N	$ 116,600	$ 3,000	$ 113,600	$ 1.4670	$ 2.3223	$ 1,666.52	$ 2,734.36	$ 128.14	$ -	$ 939.70	$ 1,067.84	$ 69.36	$ 14.76	$ 983.72
Alexander, Daniel A	53-09-13-410-005.000-015	1563	1B	N	$ 146,800	$ 130,200	$ 16,600	$ 1.4670	$ 2.3223	$ 234.84	$ 416.36	$ 21.78	$ -	$ 159.74	$ 181.52	$ 69.36	$ 22.20	$ 89.96
Alexander, James W. & Emily R.	53-09-13-107-026.000-015		1B	N	$ 138,800	$ 77,375	$ 61,425	$ 1.4670	$ 2.3223	$ 869.66	$ 1,541.88	$ 80.67	$ -	$ 591.55	$ 672.22	$ -	$ -	$ 672.22
All, Casey Rose	53-08-17-302-053.000-008	1599	1B	N	$ 142,000	$ 81,950	$ 60,050	$ 1.3415	$ 2.2870	$ 777.06	$ 1,483.68	$ 84.79	$ -	$ 621.83	$ 706.62	$ 69.36	$ 22.20	$ 615.06
Allen, Jon D	53-09-13-404-041.000-015		1B	N	$ 170,900	$ 91,960	$ 78,940	$ 1.4670	$ 2.3223	$ 1,116.78	$ 1,980.01	$ 103.59	$ -	$ 759.64	$ 863.23	$ -	$ -	$ 863.23
Allen, Michael B & Burger, Melissa K	53-08-17-302-047.000-008	1599	1B	N	$ 181,400	$ 95,740	$ 85,660	$ 1.3415	$ 2.2870	$ 1,108.46	$ 2,116.43	$ 120.96	$ -	$ 887.02	$ 1,007.97	$ 69.36	$ 22.20	$ 916.41
Alley, Jeremy T	53-08-17-407-014.000-008	1205	1B	N	$ 125,700	$ 76,245	$ 49,455	$ 1.3415	$ 2.2870	$ 639.96	$ 1,221.91	$ 69.83	$ -	$ 512.12	$ 581.95	$ 69.36	$ 22.20	$ 490.39
Alley, Matthew D & Jessica S	53-08-17-301-093.406-008	1599	1B	N	$ 222,600	$ 110,160	$ 112,440	$ 1.3415	$ 2.2870	$ 1,455.00	$ 2,614.39	$ 139.13	$ -	$ 1,020.27	$ 1,159.39	$ 69.36	$ 22.20	$ 1,067.83
Burris, Barbara D Trust	53-08-17-101-004.000-008		1B	N	$ 171,200	$ 89,170	$ 82,030	$ 1.3415	$ 2.2870	$ 1,061.48	$ 2,005.91	$ 113.33	$ -	$ 831.10	$ 944.43	$ -	$ -	$ 944.43
Allison, Lucas D & Jaculine Wyka	53-08-17-301-091.000-008	2125	1B	N	$ 341,800	$ 151,880	$ 189,920	$ 1.3415	$ 2.2870	$ 2,457.62	$ 4,033.00	$ 189.05	$ -	$ 1,386.33	$ 1,575.38	$ 69.36	$ 22.20	$ 1,483.82
Almarmouri, Amjad & Abeer Alzubi	53-08-17-301-077.000-008	1599	1B	N	$ 183,400	$ 93,440	$ 89,960	$ 1.3415	$ 2.2870	$ 1,164.10	$ 2,151.11	$ 118.44	$ -	$ 868.57	$ 987.01	$ 69.36	$ 22.20	$ 895.45
CCI Monroe LLC	53-08-19-200-060.000-008	2148	1B	N	$ 314,800	$ -	$ 314,800	$ 1.3415	$ 2.2870	$ 4,223.04	$ 8,063.27	$ 460.83	$ -	$ 3,379.40	$ 3,840.23	$ -	$ -	$ 3,840.23
Amadio, Nicholas A	53-09-13-402-003.000-015	1590	1B	N	$ 180,700	$ 95,495	$ 85,205	$ 1.4670	$ 2.3223	$ 1,205.40	$ 2,115.74	$ 109.24	$ -	$ 801.10	$ 910.34	$ 69.36	$ 22.20	$ 818.78
American Homes 4 Rent Properties Six LLC	53-08-17-301-043.000-008	1599	1B	N	$ 227,900	$ -	$ 227,900	$ 1.3415	$ 2.2870	$ 3,057.28	$ 5,350.76	$ 275.22	$ -	$ 2,018.27	$ 2,293.48	$ 69.36	$ 22.20	$ 2,201.92
American Homes 4 Rent Properties Six LLC	53-08-17-404-034.000-008	2033	1B	N	$ 201,300	$ -	$ 201,300	$ 1.3415	$ 2.2870	$ 2,700.44	$ 4,726.23	$ 243.10	$ -	$ 1,782.70	$ 2,025.79	$ 69.36	$ 22.20	$ 1,934.23
AMH 2014-2 Borrower, LLC	53-01-41-709-723.000-008	1599	1B	N	$ 250,600	$ -	$ 250,600	$ 1.3415	$ 2.2870	$ 3,361.80	$ 5,883.73	$ 302.63	$ -	$ 2,219.30	$ 2,521.93	$ 69.36	$ 22.20	$ 2,430.37
AMH 2014-2 Borrower, LLC	53-08-17-301-021.000-008	1599	1B	N	$ 151,800	$ -	$ 151,800	$ 1.3415	$ 2.2870	$ 2,036.40	$ 3,564.05	$ 183.32	$ -	$ 1,344.33	$ 1,527.65	$ 69.36	$ 22.20	$ 1,436.09
AMH 2014-3 Borrower LLC	53-01-41-709-744.000-008	1599	1B	N	$ 186,000	$ -	$ 186,000	$ 1.3415	$ 2.2870	$ 2,495.20	$ 4,367.01	$ 224.62	$ -	$ 1,647.19	$ 1,871.81	$ 69.36	$ 22.20	$ 1,780.25
AMH 2014-3 Borrower LLC	53-08-17-301-080.000-008	1599	1B	N	$ 187,600	$ -	$ 187,600	$ 1.3415	$ 2.2870	$ 2,516.64	$ 4,404.58	$ 226.55	$ -	$ 1,661.39	$ 1,887.94	$ 69.36	$ 22.20	$ 1,796.38
AMH 2015-1 Borrower, LLC	53-08-18-103-003.315-008	1599	1B	N	$ 229,500	$ -	$ 229,500	$ 1.3415	$ 2.2870	$ 3,078.74	$ 5,388.33	$ 277.15	$ -	$ 2,032.44	$ 2,309.59	$ 69.36	$ 22.20	$ 2,218.03

©2021 [Reedy Financial Group, P.C.] All rights reserved.

City of Bloomington

Area #1B: South-West Annexation Area - Tax Impacts Analysis

Reedy Financial Group P.C.
Real Experience. Real Solutions.

Note (1): This section shoes the inc/(dec) in tax bills due to differences between township fire protection rates and the Monroe Fire Protection District fire rate

Owner Name	Parcel #	Waiver	Annexation Area	AG	2019 Pay 2020 Gross AV	2019 Pay 2020 Deductions/ Exemptions	2019 Pay 2020 NAV	Pre-Annex 2019 Pay 2020 Prop Tax Rate	Post-Annex Prop Tax Rate	Pre-Annex Tax Bill	Post-Annex Tax Bill	Net Tax Bill Increase Due Solely to AV Growth (12% - 4-Year Total)	Net Tax Bill Increase Due to Difference Between Fire Rates (1)	Tax Bill Increase Due to Annexation	Total Post-Annexation Tax Bill Increase	Benefit 1 Yearly Sewer Bill Savings (@ 4000 Gal/Month)	Benefit 2 Yearly Fire Protection (Water Surcharge) Savings	Post-Annex Tax Bill Inc/(Dec) Net of Benefits
Anderson, Burton Arkell & Mitze Revocable Living Trust	53-09-13-101-033.000-015		1B	N	$ 143,600	$ 78,145	$ 65,455	$ 1.4670	$ 2.3223	$ 928.04	$ 1,645.39	$ 86.08	$ -	$ 631.27	$ 717.35	$ 69.36	$ 22.20	$ 625.79
Anderson, Dana L & Thalia M	53-08-17-301-198.000-008	1599	1B	N	$ 254,400	$ 118,290	$ 136,110	$ 1.3415	$ 2.2870	$ 1,761.30	$ 2,996.08	$ 148.17	$ -	$ 1,086.61	$ 1,234.78	$ 69.36	$ 22.20	$ 1,143.22
Anderson, Greg D & Elaine K	53-09-13-107-013.000-015		1B	N	$ 139,600	$ 81,110	$ 58,490	$ 1.4670	$ 2.3223	$ 827.48	$ 1,467.07	$ 76.75	$ -	$ 562.84	$ 639.59	$ 69.36	$ 14.76	$ 555.47
Hulen, Sarah D	53-08-17-102-061.000-008		1B	N	$ 162,400	$ 89,090	$ 73,310	$ 1.3415	$ 2.2870	$ 948.64	$ 1,811.31	$ 103.52	$ -	$ 759.15	$ 862.67	$ 69.36	$ 14.76	$ 778.55
Anderson, Robert W. & Sara B.	53-08-20-103-019.000-008		1B	N	$ 228,600	$ 105,025	$ 123,575	$ 1.3415	$ 2.2870	$ 1,604.84	$ 2,854.96	$ 150.01	$ -	$ 1,100.11	$ 1,250.12	$ 69.36	$ 22.20	$ 1,158.56
Anderson, Steven D	53-08-20-201-011.000-008	2005	1B	N	$ 242,900	$ 117,265	$ 125,635	$ 1.3415	$ 2.2870	$ 1,625.76	$ 2,855.98	$ 147.63	$ -	$ 1,082.60	$ 1,230.22	$ 69.36	$ 22.20	$ 1,138.66
Brinton, Donna	53-08-17-302-007.000-008	1599	1B	N	$ 146,000	$ 83,350	$ 62,650	$ 1.3415	$ 2.2870	$ 810.72	$ 1,547.93	$ 88.47	$ -	$ 648.74	$ 737.21	$ 69.36	$ 22.20	$ 645.65
Andronikos, Alexis & Ellyn Nicole Barham-Pruitt	53-08-17-102-028.000-008	1183	1B	N	$ 122,900	$ 72,160	$ 50,740	$ 1.3415	$ 2.2870	$ 656.72	$ 1,253.93	$ 71.66	$ -	$ 525.54	$ 597.21	$ 69.36	$ 14.76	$ 513.09
Anger, Frank D & Rita V	53-09-13-405-025.000-015	1121	1B	N	$ 165,400	$ -	$ 165,400	$ 1.4670	$ 2.3223	$ 2,426.42	$ 3,883.35	$ 174.83	$ -	$ 1,282.10	$ 1,456.93	$ 69.36	$ 14.76	$ 1,372.81
Ansari, Emily	53-08-17-301-096.000-008	1599	1B	N	$ 193,700	$ 97,045	$ 96,655	$ 1.3415	$ 2.2870	$ 1,250.74	$ 2,273.69	$ 122.75	$ -	$ 900.19	$ 1,022.95	$ 69.36	$ 22.20	$ 931.39
Antalis, Michael S & Megan E	53-08-17-106-007.000-008		1B	N	$ 141,100	$ 81,635	$ 59,465	$ 1.3415	$ 2.2870	$ 769.48	$ 1,469.24	$ 83.97	$ -	$ 615.78	$ 699.76	$ -	$ -	$ 699.76
Anthis, Franklin E Jr	53-08-17-301-141.000-008	1599	1B	N	$ 211,300	$ 106,205	$ 105,095	$ 1.3415	$ 2.2870	$ 1,359.96	$ 2,479.91	$ 134.39	$ -	$ 985.56	$ 1,119.95	$ 69.36	$ 22.20	$ 1,028.39
Antonetti, Lou Ann	53-09-13-106-027.000-015		1B	N	$ 114,900	$ 84,945	$ 29,955	$ 1.4670	$ 2.3223	$ 376.96	$ 751.35	$ 44.93	$ -	$ 329.47	$ 374.39	$ 69.36	$ 14.76	$ 290.27
Appleget, Michael L & Janet L	53-08-17-302-037.000-008	1599	1B	N	$ 154,200	$ 123,660	$ 30,540	$ 1.3415	$ 2.2870	$ 395.20	$ 754.57	$ 43.12	$ -	$ 316.24	$ 359.37	$ 69.36	$ 22.20	$ 267.81
Munden, Ryan B & Jenny I	53-08-17-301-103.000-008	2198	1B	N	$ 412,200	$ 175,155	$ 237,045	$ 1.3415	$ 2.2870	$ 3,067.84	$ 4,850.71	$ 213.94	$ -	$ 1,568.92	$ 1,782.87	$ 69.36	$ 22.20	$ 1,691.31
Armes, Susan L & Stand, James L	53-09-12-400-010.006-015		1B	N	$ 3,700	$ -	$ 3,700	$ 1.4670	$ 2.3223	$ 54.28	$ 96.23	$ 5.03	$ -	$ 36.92	$ 41.95	$ -	$ -	$ 41.95
Armes, Susan L & Stand, James L	53-09-12-401-016.000-015		1B	N	$ 153,900	$ -	$ 153,900	$ 1.4670	$ 2.3223	$ 2,257.72	$ 3,613.35	$ 162.68	$ -	$ 1,192.95	$ 1,355.63	$ 69.36	$ 14.76	$ 1,271.51
Wolf, George W & Kathleen A	53-08-17-301-093.374-008	1599	1B	N	$ 264,000	$ 121,650	$ 142,350	$ 1.3415	$ 2.2870	$ 1,842.04	$ 3,110.33	$ 152.20	$ -	$ 1,116.10	$ 1,268.29	$ 69.36	$ 22.20	$ 1,176.73
Armstrong, Guy Frederick III & Samarzea, Brian Russell	53-08-17-406-014.000-008		1B	N	$ 220,500	$ 109,425	$ 111,075	$ 1.3415	$ 2.2870	$ 1,437.34	$ 2,589.40	$ 138.25	$ -	$ 1,013.81	$ 1,152.06	$ -	$ -	$ 1,152.06
Arnold, Troy S & Samantha B	53-08-20-200-005.000-008	2136	1B	N	$ 390,300	$ 168,855	$ 221,445	$ 1.3415	$ 2.2870	$ 2,865.56	$ 4,610.20	$ 209.36	$ -	$ 1,535.28	$ 1,744.64	$ 69.36	$ 22.20	$ 1,653.08
Arthur, Samuel Ray & Katherine Rhue	53-08-17-301-029.000-008	1599	1B	N	$ 200,900	$ 102,565	$ 98,335	$ 1.3415	$ 2.2870	$ 1,272.48	$ 2,356.14	$ 130.04	$ -	$ 953.62	$ 1,083.66	$ 69.36	$ 22.20	$ 992.10
Arvin, Charels & Isobel S Rev Living Trust	53-08-17-106-012.000-008		1B	N	$ 133,200	$ -	$ 133,200	$ 1.3415	$ 2.2870	$ 1,786.88	$ 3,127.34	$ 160.86	$ -	$ 1,179.61	$ 1,340.46	$ 69.36	$ 37.08	$ 1,234.02
Ash, Bradley J & Cheryl Lynn	53-09-13-401-063.000-015	1292	1B	N	$ 143,100	$ 82,335	$ 60,765	$ 1.4670	$ 2.3223	$ 859.64	$ 1,524.13	$ 79.74	$ -	$ 584.75	$ 664.49	$ 69.36	$ 22.20	$ 572.93
Aslami, Syd Sulman	53-08-17-405-006.000-008		1B	N	$ 160,000	$ 88,250	$ 71,750	$ 1.3415	$ 2.2870	$ 928.48	$ 1,772.77	$ 101.31	$ -	$ 742.97	$ 844.29	$ 69.36	$ 22.20	$ 752.73
Atchison, Linda K	53-09-13-106-001.000-015	1794	1B	N	$ 104,900	$ 81,445	$ 23,455	$ 1.4670	$ 2.3223	$ 142.64	$ 145.49	$ 0.34	$ -	$ 2.51	$ 2.85	$ 69.36	$ 22.20	$ (88.71)
Atkinson, Thomas G	53-08-17-302-034.000-008	1599	1B	N	$ 191,600	$ 99,310	$ 92,290	$ 1.3415	$ 2.2870	$ 1,194.26	$ 2,245.46	$ 126.14	$ -	$ 925.06	$ 1,051.20	$ -	$ -	$ 1,051.20
Aubin, Lelann Dale & Yvonne Sue	53-09-13-405-007.000-015	1121	1B	N	$ 152,300	$ 82,555	$ 69,745	$ 1.4670	$ 2.3223	$ 986.68	$ 1,749.35	$ 91.52	$ -	$ 671.15	$ 762.67	$ 69.36	$ 37.08	$ 656.23
Whiteman, Sarah E	53-08-17-304-087.000-008	1447	1B	N	$ 133,800	$ 79,080	$ 54,720	$ 1.3415	$ 2.2870	$ 708.08	$ 1,351.98	$ 77.27	$ -	$ 566.63	$ 643.90	$ -	$ -	$ 643.90
Axsom, Treva B	53-09-13-400-061.000-015	1505	1B	N	$ 175,400	$ 93,465	$ 81,935	$ 1.4670	$ 2.3223	$ 1,159.16	$ 2,047.25	$ 106.57	$ -	$ 781.52	$ 888.09	$ 69.36	$ 22.20	$ 796.53
Ayers, Barbara D	53-08-17-407-035.000-008		1B	N	$ 92,000	$ 64,450	$ 27,550	$ 1.3415	$ 2.2870	$ 356.50	$ 680.69	$ 38.90	$ -	$ 285.29	$ 324.19	$ 69.36	$ 14.76	$ 240.07
Ayers, Stephanie J & Prince, Peggy S	53-08-17-404-025.000-008	1589	1B	N	$ 193,300	$ 96,905	$ 96,395	$ 1.3415	$ 2.2870	$ 1,247.38	$ 2,268.93	$ 122.59	$ -	$ 898.96	$ 1,021.55	$ 69.36	$ 22.20	$ 929.99
B & L Rentals LLC	53-08-17-304-041.000-008	1447	1B	N	$ 117,500	$ -	$ 117,500	$ 1.3415	$ 2.2870	$ 1,576.26	$ 2,758.73	$ 141.90	$ -	$ 1,040.57	$ 1,182.47	$ 69.36	$ 22.20	$ 1,090.91
Reid, Caleb A	53-09-13-404-028.000-015		1B	N	$ 164,000	$ 89,475	$ 74,525	$ 1.4670	$ 2.3223	$ 1,054.32	$ 1,869.27	$ 97.79	$ -	$ 717.15	$ 814.95	$ 69.36	$ 37.08	$ 708.51
Babcock, Patricia L	53-09-13-106-036.000-015		1B	N	$ 109,500	$ 107,770	$ 1,730	$ 1.4670	$ 2.3223	$ 24.48	$ 43.41	$ 2.27	$ -	$ 16.66	$ 18.93	$ 69.36	$ 14.76	$ (65.19)
Batalon, Steven E	53-08-17-301-202.000-008	1599	1B	N	$ 237,400	$ 115,340	$ 122,060	$ 1.3415	$ 2.2870	$ 1,579.48	$ 2,790.53	$ 145.33	$ -	$ 1,065.72	$ 1,211.05	$ 69.36	$ 22.20	$ 1,119.49
Bailey, Colleen E	53-09-13-101-007.000-015		1B	N	$ 93,300	$ 64,905	$ 28,395	$ 1.4670	$ 2.3223	$ 401.70	$ 712.20	$ 37.26	$ -	$ 273.24	$ 310.50	$ 69.36	$ 14.76	$ 226.38
Richardson, Jamie L & Sarah J	53-08-17-301-086.000-008	1946	1B	N	$ 389,600	$ 160,455	$ 229,145	$ 1.3415	$ 2.2870	$ 2,974.84	$ 4,847.77	$ 224.75	$ -	$ 1,648.18	$ 1,872.93	$ 69.36	$ 22.20	$ 1,781.37
Helt, Joseph A & Sarah E	53-09-13-105-015.000-015		1B	N	$ 99,600	$ 67,110	$ 32,490	$ 1.4670	$ 2.3223	$ 459.64	$ 814.92	$ 42.63	$ -	$ 312.65	$ 355.28	$ 69.36	$ 14.76	$ 271.16
Baird, Corbin J & Rhonda K	53-08-17-102-045.000-008	1227	1B	N	$ 135,600	$ 76,710	$ 58,890	$ 1.3415	$ 2.2870	$ 762.04	$ 1,455.02	$ 83.16	$ -	$ 609.82	$ 692.98	$ 69.36	$ 14.76	$ 608.86
Kurrus, Michael R & Melinda Blair	53-08-20-201-022.000-008	1864	1B	N	$ 296,700	$ 136,095	$ 160,605	$ 1.3415	$ 2.2870	$ 2,078.28	$ 3,496.26	$ 170.16	$ -	$ 1,247.82	$ 1,417.98	$ 69.36	$ 22.20	$ 1,326.42
Baker, Leonard R & Bonnie J Trust	53-08-17-404-016.000-008	1684	1B	N	$ 177,300	$ 103,785	$ 73,515	$ 1.3415	$ 2.2870	$ 951.30	$ 970.33	$ 2.28	$ -	$ 16.74	$ 19.03	$ 69.36	$ 22.20	$ (72.53)
Baker, Mark & Mayo	53-08-17-301-093.421-008	1599	1B	N	$ 211,500	$ 106,275	$ 105,225	$ 1.3415	$ 2.2870	$ 1,361.64	$ 2,482.29	$ 134.48	$ -	$ 986.17	$ 1,120.65	$ 69.36	$ 22.20	$ 1,029.09
	53-09-12-400-055.000-015		1B	N	$ -	$ -	$ -	$ -	$ -	$ -	$ -	$ -	$ -	$ -	$ -	$ -	$ -	$ -
	53-09-12-400-066.000-015		1B	N	$ -	$ -	$ -	$ -	$ -	$ -	$ -	$ -	$ -	$ -	$ -	$ -	$ -	$ -
Ryan, Courtney A; Davis, Zachary R	53-08-17-302-029.000-008	1599	1B	N	$ 199,000	$ 101,900	$ 97,100	$ 1.3415	$ 2.2870	$ 1,256.50	$ 2,333.53	$ 129.24	$ -	$ 947.78	$ 1,077.03	$ 69.36	$ 22.20	$ 985.47
Baker, Tammy T	53-08-17-204-003.000-008		1B	N	$ 134,900	$ 79,465	$ 55,435	$ 1.3415	$ 2.2870	$ 717.34	$ 1,369.65	$ 78.28	$ -	$ 574.03	$ 652.31	$ 69.36	$ 14.76	$ 568.19
Baker, V Dion	53-08-17-407-005.000-008	1211	1B	N	$ 119,700	$ 74,145	$ 45,555	$ 1.3415	$ 2.2870	$ 589.48	$ 1,125.55	$ 64.33	$ -	$ 471.74	$ 536.07	$ 69.36	$ 14.76	$ 451.95
Baldomero, Michael C & Erin	53-08-17-301-181.000-008	1599	1B	N	$ 233,600	$ 111,010	$ 122,590	$ 1.3415	$ 2.2870	$ 1,586.34	$ 2,748.54	$ 139.46	$ -	$ 1,022.74	$ 1,162.20	$ 69.36	$ 22.20	$ 1,070.64
Balk, Suzanne M	53-08-20-103-029.000-008		1B	N	$ 230,000	$ 112,435	$ 117,565	$ 1.3415	$ 2.2870	$ 1,521.32	$ 2,692.72	$ 140.57	$ -	$ 1,030.83	$ 1,171.40	$ 69.36	$ 22.20	$ 1,079.84

©2021 [Reedy Financial Group, P.C.] All rights reserved.

City of Bloomington

Area #1B: South-West Annexation Area - Tax Impacts Analysis

Reedy Financial Group P.C.
Real Experience. Real Solutions.

Note (1): This section shoes the inc/(dec) in tax bills due to differences between township fire protection rates and the Monroe Fire Protection District fire rate

Owner Name	Parcel #	Waiver	Annexation Area	AG	2019 Pay 2020 Gross AV	2019 Pay 2020 Deductions/ Exemptions	2019 Pay 2020 NAV	Pre-Annex 2019 Pay 2020 Prop Tax Rate	Post-Annex Prop Tax Rate	Pre-Annex Tax Bill	Post-Annex Tax Bill	Net Tax Bill Increase Due Solely to AV Growth (12% - 4-Year Total)	Net Tax Bill Increase Due to Difference Between Fire Rates (1)	Tax Bill Increase Due to Annexation	Total Post-Annexation Tax Bill Increase	Benefit 1 Yearly Sewer Bill Savings (@ 4000 Gal/Month)	Benefit 2 Yearly Fire Protection (Water Surcharge) Savings	Post-Annex Tax Bill Inc/(Dec) Net of Benefits
Bautista-Garcia, Yolanda & Hackman, Thomas A	53-08-17-303-001.000-008	1599	1B	N	$ 175,500	$ 93,675	$ 81,825	$ 1.3415	$ 2.2870	$ 1,058.84	$ 2,021.68	$ 115.54	$ -	$ 847.30	$ 962.84	$ 69.36	$ 22.20	$ 871.28
Moore, Kevin Eugene & Sally Jo	53-09-13-101-020.000-015		1B	N	$ 123,700	$ 75,545	$ 48,155	$ 1.4670	$ 2.3223	$ 681.24	$ 1,207.84	$ 63.19	$ -	$ 463.41	$ 526.60	$ -	$ -	$ 526.60
Bankers Trust Company Of Calif	53-09-13-103-042.000-015		1B	N	$ 90,700	$ -	$ 90,700	$ 1.4670	$ 2.3223	$ 1,330.56	$ 2,129.51	$ 95.87	$ -	$ 703.07	$ 798.95	$ 69.36	$ 22.20	$ 707.39
Banks, Arthur & Felixia	53-08-17-301-192.000-008	1599	1B	N	$ 193,600	$ 124,970	$ 68,630	$ 1.3415	$ 2.2870	$ 888.08	$ 1,695.69	$ 96.91	$ -	$ 710.69	$ 807.61	$ 69.36	$ 22.20	$ 716.05
Boling, Zachary S & Anna J	53-09-12-402-035.000-015		1B	N	$ 229,200	$ 112,470	$ 116,730	$ 1.4670	$ 2.3223	$ 1,651.40	$ 2,692.94	$ 124.98	$ -	$ 916.56	$ 1,041.54	$ 69.36	$ 22.20	$ 949.98
Boling, Zachary S & Anna J	53-09-12-400-005.011-015		1B	N	$ 1,400	$ -	$ 1,400	$ 1.4670	$ 2.3223	$ 20.54	$ 36.41	$ 1.90	$ -	$ 13.97	$ 15.87	$ -	$ -	$ 15.87
Stolz, Jeannette	53-08-17-405-016.000-008		1B	N	$ 160,600	$ 88,460	$ 72,140	$ 1.3415	$ 2.2870	$ 933.52	$ 1,782.40	$ 101.87	$ -	$ 747.01	$ 848.88	$ 69.36	$ 22.20	$ 757.32
Banova-Hawkins, Rositza B	53-01-41-709-737.000-008	1599	1B	N	$ 193,100	$ 99,835	$ 93,265	$ 1.3415	$ 2.2870	$ 1,206.88	$ 2,263.31	$ 126.77	$ -	$ 929.66	$ 1,056.43	$ 69.36	$ 22.20	$ 964.87
Barbrick, Donna Marie Living Trust	53-08-17-108-008.000-008		1B	N	$ 130,800	$ 76,455	$ 54,345	$ 1.3415	$ 2.2870	$ 703.96	$ 1,344.08	$ 76.81	$ -	$ 563.30	$ 640.12	$ 69.36	$ 37.08	$ 533.68
Barlow, Trevor Loyal & Lisa Marie	53-08-17-406-026.000-008		1B	N	$ 220,200	$ 24,960	$ 195,240	$ 1.3415	$ 2.2870	$ 2,619.14	$ 5,000.87	$ 285.81	$ -	$ 2,095.92	$ 2,381.73	$ 69.36	$ 22.20	$ 2,290.17
Barnes, Jeremy P & Roxie L	53-08-17-302-020.000-008	1599	1B	N	$ 141,800	$ 81,880	$ 59,920	$ 1.3415	$ 2.2870	$ 775.38	$ 1,480.46	$ 84.61	$ -	$ 620.47	$ 705.08	$ -	$ -	$ 705.08
Barnhill, Martha J	53-09-13-404-044.000-015	1651	1B	N	$ 141,300	$ 81,705	$ 59,595	$ 1.4670	$ 2.3223	$ 843.10	$ 1,494.77	$ 78.20	$ -	$ 573.47	$ 651.67	$ 69.36	$ 37.08	$ 545.23
Barrett, John & Alisha Jensen	53-08-17-406-038.000-008		1B	N	$ 173,900	$ 93,115	$ 80,785	$ 1.3415	$ 2.2870	$ 1,045.38	$ 1,995.99	$ 114.07	$ -	$ 836.54	$ 950.61	$ 69.36	$ 37.08	$ 844.17
Barshney, Rose M	53-09-13-400-069.000-015	1696	1B	N	$ 105,800	$ 81,760	$ 24,040	$ 1.4670	$ 2.3223	$ 340.10	$ 346.90	$ 0.82	$ -	$ 5.99	$ 6.80	$ 69.36	$ 22.20	$ (84.76)
Barsun, H Fred & Rita M	53-08-20-106-049.000-008	1782	1B	N	$ 217,200	$ 105,270	$ 111,930	$ 1.3415	$ 2.2870	$ 1,448.40	$ 2,553.36	$ 132.60	$ -	$ 972.37	$ 1,104.96	$ -	$ -	$ 1,104.96
Barton, Michael	53-08-17-103-003.000-008		1B	N	$ 136,500	$ 77,025	$ 59,475	$ 1.3415	$ 2.2870	$ 769.62	$ 1,469.47	$ 83.98	$ -	$ 615.87	$ 699.85	$ 69.36	$ 22.20	$ 608.29
Barton, Richard K & Susan H	53-08-17-301-002.000-008	2063	1B	N	$ 360,300	$ 158,355	$ 201,945	$ 1.3415	$ 2.2870	$ 2,613.22	$ 4,253.17	$ 196.79	$ -	$ 1,443.16	$ 1,639.95	$ 69.36	$ 22.20	$ 1,548.39
Threatt, Monique L	53-08-17-304-021.000-008	1447	1B	N	$ 116,800	$ 73,130	$ 43,670	$ 1.3415	$ 2.2870	$ 565.10	$ 1,078.97	$ 61.66	$ -	$ 452.21	$ 513.87	$ 69.36	$ 22.20	$ 422.31
Bass, Kevin & Janet E	53-09-13-404-036.000-015		1B	N	$ 129,400	$ 77,540	$ 51,860	$ 1.4670	$ 2.3223	$ 733.68	$ 1,300.77	$ 68.05	$ -	$ 499.04	$ 567.09	$ 69.36	$ 37.08	$ 460.65
Batchelor Heights Homeowners Association Inc	53-08-17-304-109.000-008	1447	1B	N	$ -	$ -	$ -	$ 1.3415	$ 2.2870	$ -	$ -	$ -	$ -	$ -	$ -	$ 69.36	$ 22.20	$ (91.56)
Batchelor Heights LLC	53-08-17-304-092.000-008	1447	1B	N	$ 151,200	$ -	$ 151,200	$ 1.3415	$ 2.2870	$ 2,028.36	$ 3,549.96	$ 182.59	$ -	$ 1,339.01	$ 1,521.60	$ 69.36	$ 22.20	$ 1,430.04
Batchelor Heights LLC	53-08-17-304-090.000-008	1447	1B	N	$ 152,200	$ -	$ 152,200	$ 1.3415	$ 2.2870	$ 2,041.76	$ 3,573.44	$ 183.80	$ -	$ 1,347.88	$ 1,531.68	$ 69.36	$ 22.20	$ 1,440.12
Batchelor Heights LLC	53-08-17-304-091.000-008	1447	1B	N	$ 152,200	$ -	$ 152,200	$ 1.3415	$ 2.2870	$ 2,041.76	$ 3,573.44	$ 183.80	$ -	$ 1,347.88	$ 1,531.68	$ 69.36	$ 22.20	$ 1,440.12
Batchelor Heights LLC	53-08-17-304-089.000-008	1447	1B	N	$ 151,200	$ -	$ 151,200	$ 1.3415	$ 2.2870	$ 2,028.36	$ 3,549.96	$ 182.59	$ -	$ 1,339.01	$ 1,521.60	$ 69.36	$ 22.20	$ 1,430.04
Batchelor Heights LLC	53-08-17-304-018.000-008	1447	1B	N	$ 147,500	$ -	$ 147,500	$ 1.3415	$ 2.2870	$ 1,978.72	$ 3,463.09	$ 178.12	$ -	$ 1,306.24	$ 1,484.37	$ 69.36	$ 22.20	$ 1,392.81
Batchelor Heights LLC	53-08-17-304-029.000-008	1447	1B	N	$ 147,500	$ -	$ 147,500	$ 1.3415	$ 2.2870	$ 1,978.72	$ 3,463.09	$ 178.12	$ -	$ 1,306.24	$ 1,484.37	$ 69.36	$ 22.20	$ 1,392.81
Batchelor Heights LLC	53-08-17-304-034.000-008	1447	1B	N	$ 147,500	$ -	$ 147,500	$ 1.3415	$ 2.2870	$ 1,978.72	$ 3,463.09	$ 178.12	$ -	$ 1,306.24	$ 1,484.37	$ 69.36	$ 22.20	$ 1,392.81
Batchelor Heights LLC	53-08-17-304-033.000-008	1447	1B	N	$ 147,500	$ -	$ 147,500	$ 1.3415	$ 2.2870	$ 1,978.72	$ 3,463.09	$ 178.12	$ -	$ 1,306.24	$ 1,484.37	$ 69.36	$ 22.20	$ 1,392.81
Batchelor Heights LLC	53-08-17-304-077.000-008	1447	1B	N	$ 147,500	$ -	$ 147,500	$ 1.3415	$ 2.2870	$ 1,978.72	$ 3,463.09	$ 178.12	$ -	$ 1,306.24	$ 1,484.37	$ 69.36	$ 22.20	$ 1,392.81
Batchelor Heights LLC	53-08-17-304-024.000-008	1447	1B	N	$ 140,100	$ -	$ 140,100	$ 1.3415	$ 2.2870	$ 1,879.44	$ 3,289.35	$ 169.19	$ -	$ 1,240.72	$ 1,409.91	$ 69.36	$ 22.20	$ 1,318.35
Batchelor Heights LLC	53-08-17-304-044.000-008	1447	1B	N	$ 140,100	$ -	$ 140,100	$ 1.3415	$ 2.2870	$ 1,879.44	$ 3,289.35	$ 169.19	$ -	$ 1,240.72	$ 1,409.91	$ 69.36	$ 22.20	$ 1,318.35
Batchelor Heights LLC	53-08-17-304-017.000-008	1447	1B	N	$ 140,100	$ -	$ 140,100	$ 1.3415	$ 2.2870	$ 1,879.44	$ 3,289.35	$ 169.19	$ -	$ 1,240.72	$ 1,409.91	$ 69.36	$ 22.20	$ 1,318.35
Batchelor Heights LLC	53-08-17-304-076.000-008	1447	1B	N	$ 140,100	$ -	$ 140,100	$ 1.3415	$ 2.2870	$ 1,879.44	$ 3,289.35	$ 169.19	$ -	$ 1,240.72	$ 1,409.91	$ 69.36	$ 22.20	$ 1,318.35
Batchelor Heights LLC	53-08-17-304-065.000-008	1447	1B	N	$ 20,000	$ -	$ 20,000	$ 1.3415	$ 2.2870	$ 268.30	$ 512.28	$ 29.28	$ -	$ 214.70	$ 243.98	$ -	$ -	$ 243.98
Batchelor Heights LLC	53-08-17-304-004.000-008	1447	1B	N	$ 20,000	$ -	$ 20,000	$ 1.3415	$ 2.2870	$ 268.30	$ 512.28	$ 29.28	$ -	$ 214.70	$ 243.98	$ -	$ -	$ 243.98
Batchelor Heights LLC	53-08-17-304-069.000-008	1447	1B	N	$ 20,000	$ -	$ 20,000	$ 1.3415	$ 2.2870	$ 268.30	$ 512.28	$ 29.28	$ -	$ 214.70	$ 243.98	$ -	$ -	$ 243.98
Batchelor Heights LLC	53-08-17-304-062.000-008	1447	1B	N	$ 20,000	$ -	$ 20,000	$ 1.3415	$ 2.2870	$ 268.30	$ 512.28	$ 29.28	$ -	$ 214.70	$ 243.98	$ -	$ -	$ 243.98
Batchelor Heights LLC	53-08-17-304-066.000-008	1447	1B	N	$ 20,000	$ -	$ 20,000	$ 1.3415	$ 2.2870	$ 268.30	$ 512.28	$ 29.28	$ -	$ 214.70	$ 243.98	$ -	$ -	$ 243.98
Batchelor Heights LLC	53-08-17-304-022.000-008	1447	1B	N	$ 20,000	$ -	$ 20,000	$ 1.3415	$ 2.2870	$ 268.30	$ 512.28	$ 29.28	$ -	$ 214.70	$ 243.98	$ -	$ -	$ 243.98
Batchelor Heights LLC	53-08-17-304-006.000-008	1447	1B	N	$ 20,000	$ -	$ 20,000	$ 1.3415	$ 2.2870	$ 268.30	$ 512.28	$ 29.28	$ -	$ 214.70	$ 243.98	$ -	$ -	$ 243.98
Batchelor Heights LLC	53-08-17-304-003.000-008	1447	1B	N	$ 20,000	$ -	$ 20,000	$ 1.3415	$ 2.2870	$ 268.30	$ 512.28	$ 29.28	$ -	$ 214.70	$ 243.98	$ -	$ -	$ 243.98
Batchelor Heights LLC	53-08-17-304-001.000-008	1447	1B	N	$ 20,000	$ -	$ 20,000	$ 1.3415	$ 2.2870	$ 268.30	$ 512.28	$ 29.28	$ -	$ 214.70	$ 243.98	$ -	$ -	$ 243.98
Batchelor Heights LLC	53-08-17-304-010.000-008	1447	1B	N	$ 127,200	$ -	$ 127,200	$ 1.3415	$ 2.2870	$ 1,706.40	$ 2,986.47	$ 153.61	$ -	$ 1,126.46	$ 1,280.07	$ 69.36	$ 22.20	$ 1,188.51
Batchelor Heights LLC	53-08-17-304-011.000-008	1447	1B	N	$ 127,200	$ -	$ 127,200	$ 1.3415	$ 2.2870	$ 1,706.40	$ 2,986.47	$ 153.61	$ -	$ 1,126.46	$ 1,280.07	$ 69.36	$ 22.20	$ 1,188.51
Batchelor Heights LLC	53-08-17-304-101.000-008	1447	1B	N	$ 125,500	$ -	$ 125,500	$ 1.3415	$ 2.2870	$ 1,683.58	$ 2,946.56	$ 151.56	$ -	$ 1,111.42	$ 1,262.98	$ 69.36	$ 22.20	$ 1,171.42
Batchelor Heights LLC	53-08-17-304-074.000-008	1447	1B	N	$ 127,200	$ -	$ 127,200	$ 1.3415	$ 2.2870	$ 1,706.40	$ 2,986.47	$ 153.61	$ -	$ 1,126.46	$ 1,280.07	$ 69.36	$ 22.20	$ 1,188.51
Batchelor Heights LLC	53-08-17-304-075.000-008	1447	1B	N	$ 127,200	$ -	$ 127,200	$ 1.3415	$ 2.2870	$ 1,706.40	$ 2,986.47	$ 153.61	$ -	$ 1,126.46	$ 1,280.07	$ 69.36	$ 22.20	$ 1,188.51
Batchelor Heights LLC	53-08-17-304-108.000-008	1447	1B	N	$ 117,400	$ -	$ 117,400	$ 1.3415	$ 2.2870	$ 1,574.92	$ 2,756.38	$ 141.78	$ -	$ 1,039.69	$ 1,181.46	$ 69.36	$ 22.20	$ 1,089.90
Batchelor Heights LLC	53-08-17-304-043.000-008	1447	1B	N	$ 119,000	$ -	$ 119,000	$ 1.3415	$ 2.2870	$ 1,596.38	$ 2,793.95	$ 143.71	$ -	$ 1,053.86	$ 1,197.57	$ 69.36	$ 22.20	$ 1,106.01
Batchelor Heights LLC	53-08-17-304-107.000-008	1447	1B	N	$ 119,000	$ -	$ 119,000	$ 1.3415	$ 2.2870	$ 1,596.38	$ 2,793.95	$ 143.71	$ -	$ 1,053.86	$ 1,197.57	$ 69.36	$ 22.20	$ 1,106.01
Batchelor Heights LLC	53-08-17-304-052.000-008	1447	1B	N	$ 119,000	$ -	$ 119,000	$ 1.3415	$ 2.2870	$ 1,596.38	$ 2,793.95	$ 143.71	$ -	$ 1,053.86	$ 1,197.57	$ 69.36	$ 22.20	$ 1,106.01
Batchelor Heights LLC	53-08-17-304-037.000-008	1447	1B	N	$ 119,000	$ -	$ 119,000	$ 1.3415	$ 2.2870	$ 1,596.38	$ 2,793.95	$ 143.71	$ -	$ 1,053.86	$ 1,197.57	$ 69.36	$ 22.20	$ 1,106.01

©2021 [Reedy Financial Group, P.C.] All rights reserved.

City of Bloomington

Area #1B: South-West Annexation Area - Tax Impacts Analysis

Reedy Financial Group P.C.
Real Experience. Real Solutions.

Note (1): This section shoes the inc/(dec) in tax bills due to differences between township fire protection rates and the Monroe Fire Protection District fire rate

Owner Name	Parcel #	Waiver	Annexation Area	AG	2019 Pay 2020 Gross AV	2019 Pay 2020 Deductions/ Exemptions	2019 Pay 2020 NAV	Pre-Annex 2019 Pay 2020 Prop Tax Rate	Post-Annex Prop Tax Rate	Pre-Annex Tax Bill	Post-Annex Tax Bill	Net Tax Bill Increase Due Solely to AV Growth (12% - 4-Year Total)	Net Tax Bill Increase Due to Difference Between Fire Rates (1)	Tax Bill Increase Due to Annexation	Total Post-Annexation Tax Bill Increase	Benefit 1 Yearly Sewer Bill Savings (@ 4000 Gal/Month)	Benefit 2 Yearly Fire Protection (Water Surcharge) Savings	Post-Annex Tax Bill Inc/(Dec) Net of Benefits
Batchelor Heights LLC	53-08-17-304-082.000-008	1447	1B	N	$ 20,000	$ -	$ 20,000	$ 1.3415	$ 2.2870	$ 268.30	$ 512.28	$ 29.28	$ -	$ 214.70	$ 243.98	$ -	$ -	$ 243.98
Batchelor Heights LLC	53-08-17-304-015.000-008	1447	1B	N	$ 20,000	$ -	$ 20,000	$ 1.3415	$ 2.2870	$ 268.30	$ 512.28	$ 29.28	$ -	$ 214.70	$ 243.98	$ -	$ -	$ 243.98
Batchelor Heights LLC	53-08-17-304-081.000-008	1447	1B	N	$ 20,000	$ -	$ 20,000	$ 1.3415	$ 2.2870	$ 268.30	$ 512.28	$ 29.28	$ -	$ 214.70	$ 243.98	$ -	$ -	$ 243.98
Batchelor Heights LLC	53-08-17-304-031.000-008	1447	1B	N	$ 20,000	$ -	$ 20,000	$ 1.3415	$ 2.2870	$ 268.30	$ 512.28	$ 29.28	$ -	$ 214.70	$ 243.98	$ -	$ -	$ 243.98
Batchelor Heights LLC	53-08-17-304-085.000-008	1447	1B	N	$ 20,000	$ -	$ 20,000	$ 1.3415	$ 2.2870	$ 268.30	$ 512.28	$ 29.28	$ -	$ 214.70	$ 243.98	$ -	$ -	$ 243.98
Batchelor Heights LLC	53-08-17-304-030.000-008	1447	1B	N	$ 20,000	$ -	$ 20,000	$ 1.3415	$ 2.2870	$ 268.30	$ 512.28	$ 29.28	$ -	$ 214.70	$ 243.98	$ -	$ -	$ 243.98
Batchelor Heights LLC	53-08-17-304-014.000-008	1447	1B	N	$ 20,000	$ -	$ 20,000	$ 1.3415	$ 2.2870	$ 268.30	$ 512.28	$ 29.28	$ -	$ 214.70	$ 243.98	$ -	$ -	$ 243.98
Batchelor Heights LLC	53-08-17-304-061.000-008	1447	1B	N	$ 20,000	$ -	$ 20,000	$ 1.3415	$ 2.2870	$ 268.30	$ 512.28	$ 29.28	$ -	$ 214.70	$ 243.98	$ -	$ -	$ 243.98
Batchelor Heights LLC	53-08-17-304-105.000-008	1447	1B	N	$ 20,000	$ -	$ 20,000	$ 1.3415	$ 2.2870	$ 268.30	$ 512.28	$ 29.28	$ -	$ 214.70	$ 243.98	$ -	$ -	$ 243.98
Batchelor Heights LLC	53-08-17-304-045.000-008	1447	1B	N	$ 20,000	$ -	$ 20,000	$ 1.3415	$ 2.2870	$ 268.30	$ 512.28	$ 29.28	$ -	$ 214.70	$ 243.98	$ -	$ -	$ 243.98
Mason DM Properties LLC	53-08-17-304-032.000-008	1447	1B	N	$ 117,300	$ -	$ 117,300	$ 1.3415	$ 2.2870	$ 1,573.58	$ 2,754.04	$ 141.65	$ -	$ 1,038.80	$ 1,180.46	$ -	$ -	$ 1,180.46
Mason DM Properties LLC	53-08-17-304-027.000-008	1447	1B	N	$ 117,300	$ -	$ 117,300	$ 1.3415	$ 2.2870	$ 1,573.58	$ 2,754.04	$ 141.65	$ -	$ 1,038.80	$ 1,180.46	$ -	$ -	$ 1,180.46
Mason DM Properties LLC	53-08-17-304-049.000-008	1447	1B	N	$ 117,300	$ -	$ 117,300	$ 1.3415	$ 2.2870	$ 1,573.58	$ 2,754.04	$ 141.65	$ -	$ 1,038.80	$ 1,180.46	$ -	$ -	$ 1,180.46
Mason DM Properties LLC	53-08-17-304-086.000-008	1447	1B	N	$ 117,300	$ -	$ 117,300	$ 1.3415	$ 2.2870	$ 1,573.58	$ 2,754.04	$ 141.65	$ -	$ 1,038.80	$ 1,180.46	$ -	$ -	$ 1,180.46
Mason DM Properties LLC	53-08-17-304-028.000-008	1447	1B	N	$ 117,300	$ -	$ 117,300	$ 1.3415	$ 2.2870	$ 1,573.58	$ 2,754.04	$ 141.65	$ -	$ 1,038.80	$ 1,180.46	$ -	$ -	$ 1,180.46
Batchelor Heights LLC	53-08-17-304-057.000-008	1447	1B	N	$ 123,500	$ -	$ 123,500	$ 1.3415	$ 2.2870	$ 1,656.76	$ 2,899.60	$ 149.14	$ -	$ 1,093.70	$ 1,242.84	$ 69.36	$ 22.20	$ 1,151.28
Batchelor Heights LLC	53-08-17-304-100.000-008	1447	1B	N	$ 123,500	$ -	$ 123,500	$ 1.3415	$ 2.2870	$ 1,656.76	$ 2,899.60	$ 149.14	$ -	$ 1,093.70	$ 1,242.84	$ 69.36	$ 22.20	$ 1,151.28
Batchelor Heights LLC	53-08-17-304-005.000-008	1447	1B	N	$ 123,500	$ -	$ 123,500	$ 1.3415	$ 2.2870	$ 1,656.76	$ 2,899.60	$ 149.14	$ -	$ 1,093.70	$ 1,242.84	$ 69.36	$ 22.20	$ 1,151.28
Batchelor Heights LLC	53-08-17-304-038.000-008	1447	1B	N	$ 121,900	$ -	$ 121,900	$ 1.3415	$ 2.2870	$ 1,635.28	$ 2,862.04	$ 147.21	$ -	$ 1,079.55	$ 1,226.76	$ 69.36	$ 22.20	$ 1,135.20
Batchelor Heights LLC	53-08-17-304-008.000-008	1447	1B	N	$ 125,200	$ -	$ 125,200	$ 1.3415	$ 2.2870	$ 1,679.56	$ 2,939.52	$ 151.19	$ -	$ 1,108.76	$ 1,259.96	$ 69.36	$ 22.20	$ 1,168.40
Batchelor Heights LLC	53-08-17-304-059.000-008	1447	1B	N	$ 125,200	$ -	$ 125,200	$ 1.3415	$ 2.2870	$ 1,679.56	$ 2,939.52	$ 151.19	$ -	$ 1,108.76	$ 1,259.96	$ 69.36	$ 22.20	$ 1,168.40
Batchelor Heights LLC	53-08-17-304-023.000-008	1447	1B	N	$ 125,200	$ -	$ 125,200	$ 1.3415	$ 2.2870	$ 1,679.56	$ 2,939.52	$ 151.19	$ -	$ 1,108.76	$ 1,259.96	$ 69.36	$ 22.20	$ 1,168.40
Batchelor Heights LLC	53-08-17-304-060.000-008	1447	1B	N	$ 125,200	$ -	$ 125,200	$ 1.3415	$ 2.2870	$ 1,679.56	$ 2,939.52	$ 151.19	$ -	$ 1,108.76	$ 1,259.96	$ 69.36	$ 22.20	$ 1,168.40
Batchelor Heights LLC	53-08-17-304-009.000-008	1447	1B	N	$ 125,200	$ -	$ 125,200	$ 1.3415	$ 2.2870	$ 1,679.56	$ 2,939.52	$ 151.19	$ -	$ 1,108.76	$ 1,259.96	$ 69.36	$ 22.20	$ 1,168.40
Bates, Kimberly A	53-09-12-402-052.000-015		1B	N	$ 173,600	$ 93,010	$ 80,590	$ 1.4670	$ 2.3223	$ 1,140.12	$ 2,021.38	$ 105.75	$ -	$ 775.51	$ 881.26	$ 69.36	$ 14.76	$ 797.14
Bates, Kimberly A	53-09-12-400-006.013-015		1B	N	$ 1,400	$ -	$ 1,400	$ 1.4670	$ 2.3223	$ 20.54	$ 36.41	$ 1.90	$ -	$ 13.97	$ 15.87	$ -	$ -	$ 15.87
Paine, Bryan	53-08-17-100-300.434-008	1599	1B	N	$ 262,200	$ 124,020	$ 138,180	$ 1.3415	$ 2.2870	$ 1,788.08	$ 3,085.68	$ 155.71	$ -	$ 1,141.88	$ 1,297.60	$ 69.36	$ 22.20	$ 1,206.04
Ferguson, Robert E & Anna B	53-09-13-103-090.000-015		1B	N	$ 115,000	$ 72,500	$ 42,500	$ 1.4670	$ 2.3223	$ 601.26	$ 1,066.00	$ 55.77	$ -	$ 408.97	$ 464.74	$ -	$ -	$ 464.74
Bauer, Nicholas G	53-08-17-403-001.000-008		1B	N	$ 163,600	$ 86,510	$ 77,090	$ 1.3415	$ 2.2870	$ 997.56	$ 1,904.70	$ 108.86	$ -	$ 798.28	$ 907.14	$ -	$ -	$ 907.14
Baugh, Laura M	53-08-17-405-010.000-008		1B	N	$ 168,500	$ 88,225	$ 80,275	$ 1.3415	$ 2.2870	$ 1,038.78	$ 1,973.78	$ 112.20	$ -	$ 822.80	$ 935.00	$ 69.36	$ 22.20	$ 843.44
Baughman, Ross D	53-09-13-102-031.000-015		1B	N	$ 140,400	$ 81,110	$ 59,290	$ 1.4670	$ 2.3223	$ 838.78	$ 1,487.13	$ 77.80	$ -	$ 570.55	$ 648.35	$ 69.36	$ 14.76	$ 564.23
Bauman, James W & Jessica M Viviano	53-09-13-405-009.000-015	1763	1B	N	$ 196,400	$ 97,570	$ 98,830	$ 1.4670	$ 2.3223	$ 1,398.80	$ 2,322.75	$ 110.87	$ -	$ 813.08	$ 923.95	$ 69.36	$ 14.76	$ 839.83
Groves, Daniel L	53-09-13-104-010.000-015		1B	N	$ 114,900	$ -	$ 114,900	$ 1.4670	$ 2.3223	$ 1,685.58	$ 2,697.69	$ 121.45	$ -	$ 890.65	$ 1,012.11	$ 69.36	$ 14.76	$ 927.99
Valdovines, Nestor & Misti D	53-09-13-101-046.000-015		1B	N	$ 125,500	$ 88,095	$ 37,405	$ 1.4670	$ 2.3223	$ 529.16	$ 938.21	$ 49.09	$ -	$ 359.96	$ 409.05	$ -	$ -	$ 409.05
Baxter, Steven S & Kathryn E	53-01-41-709-751.000-008	1599	1B	N	$ 224,900	$ 107,965	$ 116,935	$ 1.3415	$ 2.2870	$ 1,513.16	$ 2,645.00	$ 135.82	$ -	$ 996.02	$ 1,131.84	$ 69.36	$ 22.20	$ 1,040.28
Baywood LLC	53-08-20-100-030.098-008		1B	N	$ -	$ -	$ -	$ 1.3415	$ 2.2870	$ -	$ -	$ -	$ -	$ -	$ -	$ -	$ -	$ -
Brock, Shea D & Rachael D	53-08-17-301-053.000-008	1599	1B	N	$ 215,600	$ 107,710	$ 107,890	$ 1.3415	$ 2.2870	$ 1,396.12	$ 2,531.09	$ 136.20	$ -	$ 998.77	$ 1,134.97	$ 69.36	$ 22.20	$ 1,043.41
Carlberg, Donald G & Valerie L	53-08-17-301-194.000-008	1599	1B	N	$ 215,600	$ 107,710	$ 107,890	$ 1.3415	$ 2.2870	$ 1,396.12	$ 2,531.09	$ 136.20	$ -	$ 998.77	$ 1,134.97	$ 69.36	$ 22.20	$ 1,043.41
Edge, Kenneth W	53-08-17-109-006.000-008		1B	N	$ 120,400	$ 86,870	$ 33,530	$ 1.3415	$ 2.2870	$ 433.88	$ 442.56	$ 1.04	$ -	$ 7.64	$ 8.68	$ 69.36	$ 14.76	$ (75.44)
Beymer, Lisa M & Jason A	53-08-17-301-093.376-008	1599	1B	N	$ 243,000	$ 117,300	$ 125,700	$ 1.3415	$ 2.2870	$ 1,626.60	$ 2,857.17	$ 147.67	$ -	$ 1,082.91	$ 1,230.57	$ 69.36	$ 22.20	$ 1,139.01
Astvansh, Vivek & Neetu	53-08-20-200-021.000-008	2125	1B	N	$ 426,300	$ 181,280	$ 245,020	$ 1.3415	$ 2.2870	$ 3,170.62	$ 5,033.23	$ 223.51	$ -	$ 1,639.10	$ 1,862.61	$ 69.36	$ 22.20	$ 1,771.05
Beckmeyer, Jonathon	53-08-17-304-099.000-008	1447	1B	N	$ 112,200	$ 71,520	$ 40,680	$ 1.3415	$ 2.2870	$ 526.40	$ 1,005.11	$ 57.45	$ -	$ 421.27	$ 478.71	$ 69.36	$ 22.20	$ 387.15
Beebe, Elyse	53-09-13-401-018.000-015	1292	1B	N	$ 106,400	$ 69,490	$ 36,910	$ 1.4670	$ 2.3223	$ 522.16	$ 925.78	$ 48.43	$ -	$ 355.19	$ 403.62	$ 69.36	$ 37.08	$ 297.18
Behjou, Vally & Guity Ahmadi	53-08-17-302-036.000-008	1599	1B	N	$ 161,100	$ 88,635	$ 72,465	$ 1.3415	$ 2.2870	$ 937.72	$ 1,790.44	$ 102.33	$ -	$ 750.39	$ 852.72	$ 69.36	$ 22.20	$ 761.16
Beitvashahi, Ameer & Isabella R	53-08-20-102-015.000-008	1157	1B	N	$ 169,000	$ 88,050	$ 80,950	$ 1.3415	$ 2.2870	$ 1,048.00	$ 1,993.44	$ 113.45	$ -	$ 831.99	$ 945.44	$ 69.36	$ 37.08	$ 839.00
Beitvashahi, Mohammad	53-08-20-205-018.000-008	1532	1B	N	$ 256,900	$ 119,025	$ 137,875	$ 1.3415	$ 2.2870	$ 1,784.32	$ 3,031.32	$ 149.64	$ -	$ 1,097.36	$ 1,247.00	$ 69.36	$ 22.20	$ 1,155.44
Roney, Timothy L & Jodi M	53-08-17-107-009.000-008		1B	N	$ 149,900	$ 84,715	$ 65,185	$ 1.3415	$ 2.2870	$ 843.52	$ 1,610.55	$ 92.04	$ -	$ 674.98	$ 767.03	$ 69.36	$ 37.08	$ 660.59
Belcher, Thomas J & Sherrill A	53-08-20-102-007.000-008	1157	1B	N	$ 150,500	$ -	$ 150,500	$ 1.3415	$ 2.2870	$ 2,018.96	$ 3,533.52	$ 181.75	$ -	$ 1,332.82	$ 1,514.56	$ 69.36	$ 14.76	$ 1,430.44
Bell, Jared M	53-09-13-103-034.000-015		1B	N	$ 119,700	$ 24,960	$ 94,740	$ 1.4670	$ 2.3223	$ 1,389.84	$ 2,464.12	$ 128.91	$ -	$ 945.37	$ 1,074.28	$ 69.36	$ 14.76	$ 990.16
Bell, Justin A G & Lora Wagers	53-09-13-101-051.000-015		1B	N	$ 127,800	$ 3,000	$ 124,800	$ 1.4670	$ 2.3223	$ 1,830.82	$ 2,997.32	$ 139.98	$ -	$ 1,026.52	$ 1,166.50	$ 69.36	$ 14.76	$ 1,082.38
Dobson, Christopher M & Holly D	53-09-13-403-011.000-015	2396	1B	N	$ 169,500	$ 91,575	$ 77,925	$ 1.4670	$ 2.3223	$ 1,102.42	$ 1,954.54	$ 102.25	$ -	$ 749.87	$ 852.12	$ 69.36	$ 22.20	$ 760.56
Bellamy, Stephen D & Linda S	53-09-13-104-038.000-015		1B	N	$ 205,600	$ 104,210	$ 101,390	$ 1.4670	$ 2.3223	$ 1,434.38	$ 2,412.08	$ 117.32	$ -	$ 860.37	$ 977.70	$ 69.36	$ 14.76	$ 893.58
Benckart, Fleurette M	53-08-17-101-003.000-008		1B	N	$ 300,900	$ 134,565	$ 166,335	$ 1.3415	$ 2.2870	$ 2,152.40	$ 3,549.48	$ 167.65	$ -	$ 1,229.43	$ 1,397.08	$ 69.36	$ 14.76	$ 1,312.96

©2021 [Reedy Financial Group, P.C.] All rights reserved.

City of Bloomington

Area #1B: South-West Annexation Area - Tax Impacts Analysis

Reedy Financial Group P.C.
Real Experience. Real Solutions.

Note (1): This section shoes the inc/(dec) in tax bills due to differences between township fire protection rates and the Monroe Fire Protection District fire rate

Owner Name	Parcel #	Waiver	Annexation Area	AG	2019 Pay 2020 Gross AV	2019 Pay 2020 Deductions/ Exemptions	2019 Pay 2020 NAV	Pre-Annex 2019 Pay 2020 Prop Tax Rate	Post-Annex Prop Tax Rate	Pre-Annex Tax Bill	Post-Annex Tax Bill	Net Tax Bill Increase Due Solely to AV Growth (12% - 4-Year Total)	Net Tax Bill Increase Due to Difference Between Fire Rates (1)	Tax Bill Increase Due to Annexation	Total Post-Annexation Tax Bill Increase	Benefit 1 Yearly Sewer Bill Savings (@ 4000 Gal/Month)	Benefit 2 Yearly Fire Protection (Water Surcharge) Savings	Post-Annex Tax Bill Inc/(Dec) Net of Benefits
Benckart, Kelsy L	53-01-41-741-042.000-008	1730	1B	N	$ 108,600	$ 67,260	$ 41,340	$ 1.3415	$ 2.2870	$ 534.96	$ 1,021.40	$ 58.37	$ -	$ 428.07	$ 486.44	$ 69.36	$ 22.20	$ 394.88
Bennett, Kathryn E	53-08-17-301-162.000-008	1599	1B	N	$ 202,400	$ 103,090	$ 99,310	$ 1.3415	$ 2.2870	$ 1,285.08	$ 2,373.99	$ 130.67	$ -	$ 958.24	$ 1,088.91	$ 69.36	$ 22.20	$ 997.35
Morris, James T & Michelle L Burgin	53-08-20-103-003.000-008		1B	N	$ 187,000	$ 97,700	$ 89,300	$ 1.3415	$ 2.2870	$ 1,155.56	$ 2,190.72	$ 124.22	$ -	$ 910.94	$ 1,035.16	$ 69.36	$ 37.08	$ 928.72
Benton, Alix M	53-09-13-104-041.000-015		1B	N	$ 132,500	$ 77,925	$ 54,575	$ 1.4670	$ 2.3223	$ 772.08	$ 1,368.87	$ 71.62	$ -	$ 525.18	$ 596.79	$ 69.36	$ 22.20	$ 505.23
Berg, I Christopher & Dana M	53-08-20-100-030.008-008		1B	N	$ 236,400	$ 114,990	$ 121,410	$ 1.3415	$ 2.2870	$ 1,571.08	$ 2,778.63	$ 144.91	$ -	$ 1,062.64	$ 1,207.55	$ 69.36	$ 22.20	$ 1,115.99
Berich, Thomas H & Lara Southerland	53-09-13-400-052.000-015		1B	N	$ 99,400	$ 3,000	$ 96,400	$ 1.4670	$ 2.3223	$ 1,414.20	$ 2,285.73	$ 104.58	$ -	$ 766.95	$ 871.53	$ 69.36	$ 22.20	$ 779.97
Shields, Anthony J	53-08-19-200-029.000-008		1B	N	$ 117,100	$ 73,235	$ 43,865	$ 1.3415	$ 2.2870	$ 567.64	$ 1,083.81	$ 61.94	$ -	$ 454.23	$ 516.17	$ -	$ -	$ 516.17
Best, Tamara	53-08-17-102-057.000-008		1B	N	$ 236,400	$ 109,075	$ 127,325	$ 1.3415	$ 2.2870	$ 1,654.22	$ 2,936.77	$ 153.91	$ -	$ 1,128.64	$ 1,282.55	$ 69.36	$ 14.76	$ 1,198.43
Hinz, Adam J & Amanda C	53-08-20-200-017.000-008	2370	1B	N	$ 453,100	$ 190,835	$ 262,265	$ 1.3415	$ 2.2870	$ 3,393.76	$ 5,357.59	$ 235.66	$ -	$ 1,728.17	$ 1,963.83	$ 69.36	$ 22.20	$ 1,872.27
Bettler, Julia	53-09-13-101-031.000-015		1B	N	$ 93,300	$ -	$ 93,300	$ 1.4670	$ 2.3223	$ 1,368.72	$ 2,190.55	$ 98.62	$ -	$ 723.21	$ 821.83	$ 69.36	$ 22.20	$ 730.27
Bettler, Julia	53-09-13-106-025.000-015		1B	N	$ 117,700	$ -	$ 117,700	$ 1.4670	$ 2.3223	$ 1,726.66	$ 2,794.55	$ 128.15	$ -	$ 939.75	$ 1,067.89	$ 69.36	$ 14.76	$ 983.77
Betz, Robert Joseph II & Megan Elizabeth	53-08-17-102-046.000-008		1B	N	$ 120,900	$ 74,040	$ 46,860	$ 1.3415	$ 2.2870	$ 606.38	$ 1,157.78	$ 66.17	$ -	$ 485.23	$ 551.40	$ 69.36	$ 22.20	$ 459.84
Bevis, Janet L. Declaration of Trust & Bevis, T. Austin	53-08-20-205-031.000-008	1438	1B	N	$ 305,300	$ 136,105	$ 169,195	$ 1.3415	$ 2.2870	$ 2,189.44	$ 3,601.85	$ 169.49	$ -	$ 1,242.92	$ 1,412.41	$ 69.36	$ 22.20	$ 1,320.85
Beyers, Gabriel L & Brandy M	53-08-17-108-002.000-008		1B	N	$ 176,300	$ 89,230	$ 87,070	$ 1.3415	$ 2.2870	$ 1,131.70	$ 2,160.79	$ 123.49	$ -	$ 905.60	$ 1,029.09	$ 69.36	$ 37.08	$ 922.65
Biddle, Kent E & Barbara K	53-08-17-406-020.000-008		1B	N	$ 168,700	$ 91,295	$ 77,405	$ 1.3415	$ 2.2870	$ 1,001.64	$ 1,912.49	$ 109.30	$ -	$ 801.55	$ 910.85	$ 69.36	$ 37.08	$ 804.41
Bidwell-Smith, Andrea K.	53-08-17-301-061.000-008	1599	1B	N	$ 163,200	$ 89,370	$ 73,830	$ 1.3415	$ 2.2870	$ 955.38	$ 1,824.16	$ 104.25	$ -	$ 764.53	$ 868.78	$ 69.36	$ 22.20	$ 777.22
Bifulco, Derek	53-08-18-103-003.324-008	1599	1B	N	$ 276,600	$ 129,060	$ 147,540	$ 1.3415	$ 2.2870	$ 1,909.20	$ 3,257.05	$ 161.74	$ -	$ 1,186.11	$ 1,347.85	$ 69.36	$ 22.20	$ 1,256.29
Binford, Leah J Revocable Trust Agreement	53-08-20-100-030.013-008		1B	N	$ 340,800	$ 148,530	$ 192,270	$ 1.3415	$ 2.2870	$ 2,488.02	$ 4,024.33	$ 184.36	$ -	$ 1,351.96	$ 1,536.31	$ 69.36	$ 22.20	$ 1,444.75
Bing, Melinda K	53-08-20-100-034.000-008	1954	1B	N	$ 172,700	$ 92,695	$ 80,005	$ 1.3415	$ 2.2870	$ 1,035.28	$ 1,976.73	$ 112.97	$ -	$ 828.48	$ 941.45	$ 69.36	$ 22.20	$ 849.89
Bingham, Rodney & Maritza	53-08-20-106-033.000-008		1B	N	$ 169,100	$ 91,435	$ 77,665	$ 1.3415	$ 2.2870	$ 1,005.00	$ 1,918.91	$ 109.67	$ -	$ 804.24	$ 913.91	$ 69.36	$ 22.20	$ 822.35
Birch, Betty Joan	53-08-17-110-004.000-008		1B	N	$ 103,600	$ 77,990	$ 25,610	$ 1.3415	$ 2.2870	$ 196.12	$ 200.04	$ 0.47	$ -	$ 3.45	$ 3.92	$ 69.36	$ 22.20	$ (87.64)
Bissey, Julie	53-09-13-105-004.000-015		1B	N	$ 116,500	$ 69,850	$ 46,650	$ 1.4670	$ 2.3223	$ 660.24	$ 1,170.55	$ 61.24	$ -	$ 449.08	$ 510.31	$ 69.36	$ 22.20	$ 418.75
Black, Kimberly D & Rickey R	53-08-17-301-179.000-008	1599	1B	N	$ 201,100	$ 102,635	$ 98,465	$ 1.3415	$ 2.2870	$ 1,274.16	$ 2,358.52	$ 130.12	$ -	$ 954.24	$ 1,084.36	$ 69.36	$ 22.20	$ 992.80
Black, Molly	53-08-20-205-013.000-008		1B	N	$ 288,100	$ 127,635	$ 160,465	$ 1.3415	$ 2.2870	$ 2,079.76	$ 3,493.14	$ 169.61	$ -	$ 1,243.77	$ 1,413.38	$ 69.36	$ 22.20	$ 1,321.82
Coleman, Braiden & Brooke	53-08-17-407-003.000-008	2440	1B	N	$ 198,100	$ 101,585	$ 96,515	$ 1.3415	$ 2.2870	$ 1,248.92	$ 2,322.82	$ 128.87	$ -	$ 945.03	$ 1,073.90	$ -	$ -	$ 1,073.90
Conrad, Mark A & Julie L	53-08-17-407-031.000-008	2440	1B	N	$ 203,900	$ 103,615	$ 100,285	$ 1.3415	$ 2.2870	$ 1,297.72	$ 2,391.84	$ 131.29	$ -	$ 962.83	$ 1,094.12	$ -	$ -	$ 1,094.12
Blackwell, Shannon R & Ryan R	53-08-17-302-048.000-008	1599	1B	N	$ 171,300	$ 92,205	$ 79,095	$ 1.3415	$ 2.2870	$ 1,023.52	$ 1,954.23	$ 111.69	$ -	$ 819.02	$ 930.71	$ 69.36	$ 22.20	$ 839.15
Blair, Carol Ann	53-01-41-709-410.000-008	1447	1B	N	$ 116,100	$ 72,885	$ 43,215	$ 1.3415	$ 2.2870	$ 559.20	$ 1,067.73	$ 61.02	$ -	$ 447.51	$ 508.53	$ 69.36	$ 22.20	$ 416.97
Blake, Michael Terry & Sylvia Kathleen	53-09-13-405-015.000-015	1121	1B	N	$ 186,300	$ 122,065	$ 64,235	$ 1.4670	$ 2.3223	$ 908.76	$ 1,611.17	$ 84.29	$ -	$ 618.12	$ 702.41	$ 69.36	$ 37.08	$ 595.97
Bland, Dirk R & Nicki N	53-08-17-100-004.000-008	1355	1B	N	$ 227,500	$ 102,915	$ 124,585	$ 1.3415	$ 2.2870	$ 1,622.88	$ 2,950.15	$ 159.27	$ -	$ 1,168.00	$ 1,327.27	$ 69.36	$ 22.20	$ 1,235.71
JTP Real Estate LLC	53-09-12-402-045.000-015	1051	1B	N	$ 147,700	$ 83,945	$ 63,755	$ 1.4670	$ 2.3223	$ 901.96	$ 1,599.14	$ 83.66	$ -	$ 613.52	$ 697.18	$ 69.36	$ 14.76	$ 613.06
Blauvelt, Linda D	53-08-20-103-027.000-008		1B	N	$ 243,700	$ 117,545	$ 126,155	$ 1.3415	$ 2.2870	$ 1,632.48	$ 2,865.51	$ 147.96	$ -	$ 1,085.06	$ 1,233.03	$ 69.36	$ 37.08	$ 1,126.59
Blazak, Adam C	53-08-17-302-052.000-008	1599	1B	N	$ 160,100	$ 138,100	$ 22,000	$ 1.3415	$ 2.2870	$ 284.68	$ 543.57	$ 31.07	$ -	$ 227.83	$ 258.89	$ 69.36	$ 22.20	$ 167.33
Bloomington Board Of Park	53-08-20-400-103.000-008		1B	N	$ -	$ -	$ -	$ 1.3415	$ 2.2870	$ -	$ -	$ -	$ -	$ -	$ -	$ -	$ -	$ -
Bloomington Board Of Park	53-08-20-400-096.000-008		1B	N	$ -	$ -	$ -	$ 1.3415	$ 2.2870	$ -	$ -	$ -	$ -	$ -	$ -	$ -	$ -	$ -
Bloomington Country Club, Inc.	53-08-17-100-026.000-008		1B	N	$ 2,235,300	$ -	$ 2,235,300	$ 1.3415	$ 2.2870	$ 29,986.56	$ 57,254.82	$ 3,272.19	$ -	$ 23,996.07	$ 27,268.26	$ 69.36	$ 74.16	$ 27,124.74
Kou, Xiaodi; Kou, Xiaojing	53-08-17-304-048.000-008	1447	1B	N	$ 133,800	$ -	$ 133,800	$ 1.3415	$ 2.2870	$ 1,794.92	$ 3,141.43	$ 161.58	$ -	$ 1,184.93	$ 1,346.51	$ 69.36	$ 22.20	$ 1,254.95
Phillips, Lynnea M	53-08-17-304-047.000-008	1447	1B	N	$ 133,800	$ 79,080	$ 54,720	$ 1.3415	$ 2.2870	$ 708.08	$ 1,351.98	$ 77.27	$ -	$ 566.63	$ 643.90	$ 69.36	$ 22.20	$ 552.34
Bloomington Group LLC	53-08-17-304-046.000-008	1447	1B	N	$ 133,800	$ -	$ 133,800	$ 1.3415	$ 2.2870	$ 1,794.92	$ 3,141.43	$ 161.58	$ -	$ 1,184.93	$ 1,346.51	$ 69.36	$ 22.20	$ 1,254.95
Bloomington Group LLC	53-08-17-304-083.000-008	1447	1B	N	$ 133,800	$ -	$ 133,800	$ 1.3415	$ 2.2870	$ 1,794.92	$ 3,141.43	$ 161.58	$ -	$ 1,184.93	$ 1,346.51	$ 69.36	$ 22.20	$ 1,254.95
Blount, Phyllis R	53-01-41-709-703.000-008	1599	1B	N	$ 253,200	$ 133,350	$ 119,850	$ 1.3415	$ 2.2870	$ 1,550.88	$ 2,961.19	$ 169.24	$ -	$ 1,241.07	$ 1,410.31	$ 69.36	$ 22.20	$ 1,318.75
Blue Butterfly Woman	53-09-13-104-011.000-015		1B	N	$ 124,000	$ 75,650	$ 48,350	$ 1.4670	$ 2.3223	$ 684.00	$ 1,212.73	$ 63.45	$ -	$ 465.28	$ 528.73	$ 69.36	$ 22.20	$ 437.17
Board Of Commissioners Of Monroe Co	53-08-16-200-068.000-009		1B	N	$ -	$ -	$ -	$ 2.1122	$ 2.1137	$ -	$ -	$ -	$ -	$ -	$ -	$ -	$ -	$ -
Bock, Naomi	53-09-13-101-056.000-015		1B	N	$ 127,800	$ 73,980	$ 53,820	$ 1.4670	$ 2.3223	$ 761.40	$ 1,349.92	$ 70.62	$ -	$ 517.90	$ 588.52	$ -	$ -	$ 588.52
Bodle, Dawn	53-09-12-402-005.000-015	1322	1B	N	$ 135,300	$ 79,605	$ 55,695	$ 1.4670	$ 2.3223	$ 787.92	$ 1,396.95	$ 73.08	$ -	$ 535.95	$ 609.03	$ 69.36	$ 22.20	$ 517.47
Bogenschutz, Andrew P & Rebecca K	53-08-17-204-004.000-008		1B	N	$ 154,500	$ 86,325	$ 68,175	$ 1.3415	$ 2.2870	$ 882.20	$ 1,684.42	$ 96.27	$ -	$ 705.96	$ 802.22	$ 69.36	$ 14.76	$ 718.10
Boling, Lana	53-08-20-100-014.000-008	1954	1B	N	$ 261,400	$ 123,740	$ 137,660	$ 1.3415	$ 2.2870	$ 1,781.36	$ 3,076.15	$ 155.38	$ -	$ 1,139.42	$ 1,294.79	$ 69.36	$ 22.20	$ 1,203.23
Boling, Patricia S	53-09-13-407-018.000-015		1B	N	$ 96,300	$ 65,780	$ 30,520	$ 1.4670	$ 2.3223	$ 431.76	$ 765.50	$ 40.05	$ -	$ 293.69	$ 333.74	$ 69.36	$ 14.76	$ 249.62
Boling, Todd & Beth	53-08-17-301-017.000-008	2169	1B	N	$ 4,100	$ -	$ 4,100	$ 1.3415	$ 2.2870	$ 55.00	$ 105.02	$ 6.00	$ -	$ 44.02	$ 50.02	$ -	$ -	$ 50.02

©2021 [Reedy Financial Group, P.C.] All rights reserved.

City of Bloomington

Area #1B: South-West Annexation Area - Tax Impacts Analysis

Reedy Financial Group P.C.
Real Experience. Real Solutions.

Note (1): This section shoes the inc/(dec) in tax bills due to differences between township fire protection rates and the Monroe Fire Protection District fire rate

Owner Name	Parcel #	Waiver	Annexation Area	AG	2019 Pay 2020 Gross AV	2019 Pay 2020 Deductions/ Exemptions	2019 Pay 2020 NAV	Pre-Annex 2019 Pay 2020 Prop Tax Rate	Post-Annex Prop Tax Rate	Pre-Annex Tax Bill	Post-Annex Tax Bill	Net Tax Bill Increase Due Solely to AV Growth (12% - 4-Year Total)	Net Tax Bill Increase Due to Difference Between Fire Rates (1)	Tax Bill Increase Due to Annexation	Total Post-Annexation Tax Bill Increase	Benefit 1 Yearly Sewer Bill Savings (@ 4000 Gal/Month)	Benefit 2 Yearly Fire Protection (Water Surcharge) Savings	Post-Annex Tax Bill Inc/(Dec) Net of Benefits
Boling, Todd & Beth	53-01-40-111-000.000-008	2169	1B	Y	$ 41,900	$ -	$ 41,900	$ 1.3415	$ 2.2870	$ 562.08	$ 562.08	$ -	$ -	$ -	$ -	$ -	$ -	$ -
Bomba, Elizabeth	53-01-41-741-041.000-008	1730	1B	N	$ 108,600	$ -	$ 108,600	$ 1.3415	$ 2.2870	$ 1,456.88	$ 2,549.77	$ 131.15	$ -	$ 961.74	$ 1,092.89	$ 69.36	$ 37.08	$ 986.45
Pak, Jason J & Kyoung	53-08-17-301-169.000-008	1599	1B	N	$ 200,900	$ 102,565	$ 98,335	$ 1.3415	$ 2.2870	$ 1,272.48	$ 2,356.14	$ 130.04	$ -	$ 953.62	$ 1,083.66	$ 69.36	$ 22.20	$ 992.10
Booher, Kevin J & Ginger R	53-08-20-100-040.000-008	1918	1B	N	$ 199,300	$ 99,005	$ 100,295	$ 1.3415	$ 2.2870	$ 1,297.84	$ 2,340.33	$ 125.10	$ -	$ 917.39	$ 1,042.49	$ 69.36	$ 22.20	$ 950.93
Book, Rebecca A	53-08-17-301-208.000-008	2314	1B	N	$ 279,400	$ 130,040	$ 149,360	$ 1.3415	$ 2.2870	$ 1,932.76	$ 3,290.37	$ 162.91	$ -	$ 1,194.70	$ 1,357.61	$ 69.36	$ 22.20	$ 1,266.05
Booker, Thomas E & Jacqulyne S	53-08-20-205-003.000-008		1B	N	$ 306,700	$ 136,060	$ 170,640	$ 1.3415	$ 2.2870	$ 2,211.50	$ 3,680.17	$ 176.24	$ -	$ 1,292.43	$ 1,468.67	$ 69.36	$ 22.20	$ 1,377.11
Boone, Ben L	53-01-41-709-429.000-008	1447	1B	N	$ 150,300	$ 81,855	$ 68,445	$ 1.3415	$ 2.2870	$ 885.70	$ 1,691.10	$ 96.65	$ -	$ 708.75	$ 805.40	$ 69.36	$ 22.20	$ 713.84
Boone, Clarence W Jr	53-01-41-709-750.000-008	1599	1B	N	$ 255,000	$ 121,500	$ 133,500	$ 1.3415	$ 2.2870	$ 1,727.52	$ 2,999.99	$ 152.70	$ -	$ 1,119.77	$ 1,272.47	$ 69.36	$ 22.20	$ 1,180.91
Booney, Alfred S II & Utoomporn	53-08-17-302-002.000-008	1599	1B	N	$ 137,000	$ 80,200	$ 56,800	$ 1.3415	$ 2.2870	$ 735.00	$ 1,403.38	$ 80.21	$ -	$ 588.17	$ 668.38	$ 69.36	$ 22.20	$ 576.82
Borden, Robert M; Barbara R & Fisher, Shanna	53-09-13-107-034.000-015		1B	N	$ 133,100	$ 85,375	$ 47,725	$ 1.4670	$ 2.3223	$ 675.18	$ 1,197.06	$ 62.63	$ -	$ 459.25	$ 521.88	$ 69.36	$ 22.20	$ 430.32
Borecky, Diana	53-09-13-107-001.000-015		1B	N	$ 162,200	$ 89,020	$ 73,180	$ 1.4670	$ 2.3223	$ 1,035.28	$ 1,835.53	$ 96.03	$ -	$ 704.22	$ 800.25	$ 69.36	$ 22.20	$ 708.69
Borecky, Stephen P Jr	53-09-12-402-026.000-015		1B	N	$ 166,400	$ 90,490	$ 75,910	$ 1.4670	$ 2.3223	$ 1,073.92	$ 1,903.99	$ 99.61	$ -	$ 730.46	$ 830.07	$ 69.36	$ 22.20	$ 738.51
Borman, James & Laurie	53-08-17-301-065.000-008	1599	1B	N	$ 150,600	$ 84,960	$ 65,640	$ 1.3415	$ 2.2870	$ 849.40	$ 1,621.81	$ 92.69	$ -	$ 679.72	$ 772.41	$ 69.36	$ 22.20	$ 680.85
Rogers, Danielle L	53-08-20-106-035.000-008		1B	N	$ 184,000	$ 96,650	$ 87,350	$ 1.3415	$ 2.2870	$ 1,130.32	$ 2,155.01	$ 122.96	$ -	$ 901.73	$ 1,024.69	$ 69.36	$ 37.08	$ 918.25
Mitchell, Monica L	53-08-20-101-003.000-008	2496	1B	N	$ 132,700	$ -	$ 132,700	$ 1.3415	$ 2.2870	$ 1,780.16	$ 3,128.42	$ 161.79	$ -	$ 1,186.47	$ 1,348.26	$ 69.36	$ 22.20	$ 1,256.70
Bosley, Brian C	53-08-17-302-008.000-008	1599	1B	N	$ 163,100	$ 114,295	$ 48,805	$ 1.3415	$ 2.2870	$ 631.56	$ 1,205.86	$ 68.92	$ -	$ 505.38	$ 574.30	$ 69.36	$ 22.20	$ 482.74
Cady, Dorn D & Kimberly K	53-08-17-301-185.000-008	1599	1B	N	$ 238,000	$ 140,510	$ 97,490	$ 1.3415	$ 2.2870	$ 1,261.56	$ 2,408.74	$ 137.66	$ -	$ 1,009.52	$ 1,147.18	$ 69.36	$ 22.20	$ 1,055.62
Bower, John C & Melissa J	53-09-12-400-007.000-015	2365	1B	N	$ 181,700	$ 95,845	$ 85,855	$ 1.4670	$ 2.3223	$ 1,214.60	$ 2,127.64	$ 109.56	$ -	$ 803.48	$ 913.04	$ 69.36	$ 22.20	$ 821.48
Bowery, Erven H & Ho, Ling Chih	53-09-13-405-013.000-015	1121	1B	N	$ 187,900	$ -	$ 187,900	$ 1.4670	$ 2.3223	$ 2,756.48	$ 4,411.62	$ 198.62	$ -	$ 1,456.52	$ 1,655.14	$ 69.36	$ 37.08	$ 1,548.70
Bowlen, Darin A	53-09-13-103-037.000-015		1B	N	$ 125,100	$ 73,035	$ 52,065	$ 1.4670	$ 2.3223	$ 736.56	$ 1,305.92	$ 68.32	$ -	$ 501.03	$ 569.36	$ 69.36	$ 22.20	$ 477.80
Bowlen, Nancy C	53-08-17-406-030.000-008		1B	N	$ 167,500	$ 103,355	$ 64,145	$ 1.3415	$ 2.2870	$ 830.06	$ 846.66	$ 1.99	$ -	$ 14.61	$ 16.60	$ -	$ -	$ 16.60
Nelson, Peter M & Kelly M	53-09-13-411-003.000-015	1483	1B	N	$ 181,500	$ 95,775	$ 85,725	$ 1.4670	$ 2.3223	$ 1,212.76	$ 2,125.26	$ 109.50	$ -	$ 803.00	$ 912.50	$ 69.36	$ 22.20	$ 820.94
Brinegar, Emily R: Sinders, Rebekah Suzanne	53-08-20-100-041.000-008		1B	N	$ 174,200	$ 93,220	$ 80,980	$ 1.3415	$ 2.2870	$ 1,047.92	$ 2,000.83	$ 114.35	$ -	$ 838.56	$ 952.91	$ 69.36	$ 22.20	$ 861.35
Boyer, Brian S & Sara A	53-01-41-709-739.000-008	1599	1B	N	$ 172,600	$ 92,660	$ 79,940	$ 1.3415	$ 2.2870	$ 1,034.44	$ 1,975.12	$ 112.88	$ -	$ 827.80	$ 940.68	$ 69.36	$ 22.20	$ 849.12
Boyer, David G	53-08-17-301-078.000-008	1599	1B	N	$ 178,900	$ 94,865	$ 84,035	$ 1.3415	$ 2.2870	$ 1,087.44	$ 2,076.28	$ 118.66	$ -	$ 870.18	$ 988.84	$ 69.36	$ 22.20	$ 897.28
Contreras, Anna	53-08-20-204-006.000-008	1973	1B	N	$ 225,400	$ 111,140	$ 114,260	$ 1.3415	$ 2.2870	$ 1,478.56	$ 2,647.72	$ 140.30	$ -	$ 1,028.86	$ 1,169.16	$ 69.36	$ 22.20	$ 1,077.60
Bradfield, Gayla S.	53-09-13-102-014.000-015		1B	N	$ 104,300	$ 65,685	$ 38,615	$ 1.4670	$ 2.3223	$ 546.40	$ 968.74	$ 50.68	$ -	$ 371.65	$ 422.34	$ 69.36	$ 14.76	$ 338.22
Branam, Debra J	53-08-17-302-054.000-008	1599	1B	N	$ 166,600	$ 87,560	$ 79,040	$ 1.3415	$ 2.2870	$ 1,022.80	$ 1,951.17	$ 111.40	$ -	$ 816.97	$ 928.37	$ 69.36	$ 22.20	$ 836.81
Brane, Lawrence H & Sara E	53-09-13-404-034.000-015		1B	N	$ 129,900	$ 77,715	$ 52,185	$ 1.4670	$ 2.3223	$ 738.28	$ 1,308.92	$ 68.48	$ -	$ 502.17	$ 570.64	$ 69.36	$ 22.20	$ 479.08
Burkhard, Joseph	53-08-17-301-093.384-008	1599	1B	N	$ 211,800	$ 106,380	$ 105,420	$ 1.3415	$ 2.2870	$ 1,364.16	$ 2,485.86	$ 134.60	$ -	$ 987.10	$ 1,121.70	$ 69.36	$ 22.20	$ 1,030.14
Brashear, Stefanie E & Chad O Heacox	53-08-18-103-003.362-008	1599	1B	N	$ 177,700	$ 94,445	$ 83,255	$ 1.3415	$ 2.2870	$ 1,077.34	$ 2,057.02	$ 117.56	$ -	$ 862.12	$ 979.68	$ 69.36	$ 22.20	$ 888.12
Brauer, Sara M	53-08-17-301-121.000-008	1599	1B	N	$ 209,400	$ 105,540	$ 103,860	$ 1.3415	$ 2.2870	$ 1,343.96	$ 2,457.30	$ 133.60	$ -	$ 979.74	$ 1,113.34	$ 69.36	$ 22.20	$ 1,021.78
Braunlin, Linda L Revocable Trust	53-08-17-100-016.000-008	1013	1B	N	$ 99,800	$ -	$ 99,800	$ 1.3415	$ 2.2870	$ 1,338.82	$ 2,370.92	$ 123.85	$ -	$ 908.25	$ 1,032.10	$ 69.36	$ 22.20	$ 940.54
Weisman, Jon	53-09-12-401-014.000-015		1B	N	$ 101,600	$ -	$ 101,600	$ 1.4670	$ 2.3223	$ 1,490.48	$ 2,385.42	$ 107.39	$ -	$ 787.55	$ 894.94	$ 69.36	$ 14.76	$ 810.82
Weisman, Jon	53-09-12-400-008.005-015		1B	N	$ 2,800	$ -	$ 2,800	$ 1.4670	$ 2.3223	$ 41.08	$ 72.83	$ 3.81	$ -	$ 27.94	$ 31.75	$ -	$ -	$ 31.75
Brawthen, Daryl R & Janet L	53-09-13-103-045.000-015		1B	N	$ 120,900	$ 71,460	$ 49,440	$ 1.4670	$ 2.3223	$ 699.60	$ 1,240.36	$ 64.89	$ -	$ 475.87	$ 540.76	$ 69.36	$ 22.20	$ 449.20
Brckalorenz, Benjamin T & Allison M	53-08-17-301-068.000-008	1599	1B	N	$ 246,100	$ 118,385	$ 127,715	$ 1.3415	$ 2.2870	$ 1,652.68	$ 2,894.07	$ 148.97	$ -	$ 1,092.42	$ 1,241.39	$ 69.36	$ 22.20	$ 1,149.83
Breedlove, Mark & Valerie Helms-breedlove	53-08-20-100-048.000-008	1954	1B	N	$ 261,100	$ 123,635	$ 137,465	$ 1.3415	$ 2.2870	$ 1,778.84	$ 3,072.58	$ 155.25	$ -	$ 1,138.50	$ 1,293.74	$ 69.36	$ 22.20	$ 1,202.18
Brennan, Bridget H	53-09-13-401-051.000-015	1292	1B	N	$ 152,000	$ 82,450	$ 69,550	$ 1.4670	$ 2.3223	$ 983.94	$ 1,744.48	$ 91.26	$ -	$ 669.28	$ 760.54	$ 69.36	$ 37.08	$ 654.10
Brentwood Development Corp.	53-08-17-105-003.000-008	1253	1B	N	$ -	$ -	$ -	$ 1.3415	$ 2.2870	$ -	$ -	$ -	$ -	$ -	$ -	$ -	$ -	$ -
Brentwood, Development	53-01-41-741-073.000-008	1253	1B	N	$ -	$ -	$ -	$ 1.3415	$ 2.2870	$ -	$ -	$ -	$ -	$ -	$ -	$ -	$ -	$ -
Bretsch, Bart K & Susan D	53-08-20-204-011.000-008	1889	1B	N	$ 280,900	$ 130,565	$ 150,335	$ 1.3415	$ 2.2870	$ 1,945.36	$ 3,308.23	$ 163.54	$ -	$ 1,199.32	$ 1,362.87	$ 69.36	$ 22.20	$ 1,271.31
Brewer, James A & Melissa	53-08-20-106-001.000-008	1384	1B	N	$ 162,200	$ 88,670	$ 73,530	$ 1.3415	$ 2.2870	$ 951.48	$ 1,816.74	$ 103.83	$ -	$ 761.43	$ 865.26	$ 69.36	$ 22.20	$ 773.70
Brewer, John W & Leanna	53-08-20-400-052.000-008		1B	N	$ 81,200	$ 23,384	$ 57,816	$ 1.3415	$ 2.2870	$ 771.70	$ 1,473.45	$ 84.21	$ -	$ 617.54	$ 701.75	$ 69.36	$ 14.76	$ 617.63
Brewer, Steven F & Nanette Esseck	53-08-17-400-008.000-008	2036	1B	N	$ 225,900	$ 109,040	$ 116,860	$ 1.3415	$ 2.2870	$ 1,513.84	$ 2,669.19	$ 138.64	$ -	$ 1,016.71	$ 1,155.35	$ 69.36	$ 14.76	$ 1,071.23
Bridgett, Neal E & Barbara D	53-08-20-106-034.000-008		1B	N	$ 206,400	$ 104,490	$ 101,910	$ 1.3415	$ 2.2870	$ 1,318.74	$ 2,421.60	$ 132.34	$ -	$ 970.51	$ 1,102.86	$ 69.36	$ 22.20	$ 1,011.30
Jourdan, Kurt R & Jennifer L	53-08-17-301-136.000-008	1599	1B	N	$ 213,100	$ 106,835	$ 106,265	$ 1.3415	$ 2.2870	$ 1,375.08	$ 2,501.33	$ 135.15	$ -	$ 991.10	$ 1,126.25	$ 69.36	$ 22.20	$ 1,034.69
Broderick, Alex J	53-08-17-303-004.000-008	1599	1B	N	$ 153,500	$ 85,975	$ 67,525	$ 1.3415	$ 2.2870	$ 873.80	$ 1,668.37	$ 95.35	$ -	$ 699.22	$ 794.57	$ 69.36	$ 22.20	$ 703.01
Broe, Kevin M & Andrea Lynn	53-08-17-301-093.397-008	1599	1B	N	$ 195,600	$ 125,670	$ 69,930	$ 1.3415	$ 2.2870	$ 904.92	$ 1,727.80	$ 98.75	$ -	$ 724.14	$ 822.88	$ 69.36	$ 22.20	$ 731.32
Broker, Jamie M	53-09-13-104-022.000-015		1B	N	$ 108,700	$ 95,150	$ 13,550	$ 1.4670	$ 2.3223	$ 191.70	$ 339.87	$ 17.78	$ -	$ 130.39	$ 148.17	$ 69.36	$ 14.76	$ 64.05

©2021 [Reedy Financial Group, P.C.] All rights reserved.

City of Bloomington

Area #1B: South-West Annexation Area - Tax Impacts Analysis

Reedy Financial Group P.C.
Real Experience. Real Solutions.

Note (1): This section shoes the inc/(dec) in tax bills due to differences between township fire protection rates and the Monroe Fire Protection District fire rate

Owner Name	Parcel #	Waiver	Annexation Area	AG	2019 Pay 2020 Gross AV	2019 Pay 2020 Deductions/ Exemptions	2019 Pay 2020 NAV	Pre-Annex 2019 Pay 2020 Prop Tax Rate	Post-Annex Prop Tax Rate	Pre-Annex Tax Bill	Post-Annex Tax Bill	Net Tax Bill Increase Due Solely to AV Growth (12% - 4-Year Total)	Net Tax Bill Increase Due to Difference Between Fire Rates (1)	Tax Bill Increase Due to Annexation	Total Post-Annexation Tax Bill Increase	Benefit 1 Yearly Sewer Bill Savings (@ 4000 Gal/Month)	Benefit 2 Yearly Fire Protection (Water Surcharge) Savings	Post-Annex Tax Bill Inc/(Dec) Net of Benefits
Brookbank, Sherry A	53-08-17-303-014.000-008	1599	1B	N	$ 156,200	$ 86,920	$ 69,280	$ 1.3415	$ 2.2870	$ 896.50	$ 1,711.74	$ 97.83	$ -	$ 717.41	$ 815.24	$ 69.36	$ 22.20	$ 723.68
Brooks, Bryant Theron	53-09-13-400-032.000-015	1186	1B	N	$ 126,600	$ 76,560	$ 50,040	$ 1.4670	$ 2.3223	$ 707.92	$ 1,255.13	$ 65.67	$ -	$ 481.54	$ 547.21	$ 69.36	$ 14.76	$ 463.09
Brown, Anthony C. & Pamela S.	53-08-17-102-019.000-008		1B	N	$ 148,500	$ 84,225	$ 64,275	$ 1.3415	$ 2.2870	$ 831.74	$ 1,588.08	$ 90.76	$ -	$ 665.58	$ 756.34	$ 69.36	$ 14.76	$ 672.22
Brown, Brian K & Leah B	53-08-20-106-025.000-008		1B	N	$ 216,300	$ 107,780	$ 108,520	$ 1.3415	$ 2.2870	$ 1,404.28	$ 2,534.00	$ 135.57	$ -	$ 994.16	$ 1,129.72	$ 69.36	$ 22.20	$ 1,038.16
Brown, Dan E & Laurie L	53-08-17-301-093.390-008	1599	1B	N	$ 231,000	$ 113,100	$ 117,900	$ 1.3415	$ 2.2870	$ 1,525.66	$ 2,714.36	$ 142.64	$ -	$ 1,046.06	$ 1,188.70	$ 69.36	$ 22.20	$ 1,097.14
Pieroni, Blake John	53-08-17-302-040.000-008	1599	1B	N	$ 197,900	$ 101,515	$ 96,385	$ 1.3415	$ 2.2870	$ 1,247.24	$ 2,320.44	$ 128.78	$ -	$ 944.41	$ 1,073.20	$ 69.36	$ 22.20	$ 981.64
Brown, Deanne L	53-08-17-301-093.350-008	1599	1B	N	$ 220,500	$ 109,425	$ 111,075	$ 1.3415	$ 2.2870	$ 1,437.34	$ 2,589.40	$ 138.25	$ -	$ 1,013.81	$ 1,152.06	$ 69.36	$ 22.20	$ 1,060.50
Brown, Fredina T	53-08-20-103-015.000-008		1B	N	$ 187,700	$ 97,945	$ 89,755	$ 1.3415	$ 2.2870	$ 1,161.44	$ 2,199.05	$ 124.51	$ -	$ 913.09	$ 1,037.61	$ 69.36	$ 37.08	$ 931.17
Pate, Rebecca Jane; Brown, Mnnie M L/E	53-09-12-400-027.000-015		1B	N	$ 105,400	$ 77,815	$ 27,585	$ 1.4670	$ 2.3223	$ 167.48	$ 170.83	$ 0.40	$ -	$ 2.95	$ 3.35	$ 69.36	$ 14.76	$ (80.77)
Brown, Paul D	53-08-17-301-118.000-008	1599	1B	N	$ 236,200	$ 114,920	$ 121,280	$ 1.3415	$ 2.2870	$ 1,569.40	$ 2,776.25	$ 144.82	$ -	$ 1,062.03	$ 1,206.85	$ 69.36	$ 22.20	$ 1,115.29
Brown, Paul E & Jessica D	53-09-13-104-015.000-015		1B	N	$ 121,200	$ 74,670	$ 46,530	$ 1.4670	$ 2.3223	$ 658.28	$ 1,167.09	$ 61.06	$ -	$ 447.75	$ 508.81	$ 69.36	$ 22.20	$ 417.25
Meadows, Stacy L	53-09-12-400-024.000-015	1734	1B	N	$ 144,900	$ 82,965	$ 61,935	$ 1.4670	$ 2.3223	$ 876.20	$ 1,553.47	$ 81.27	$ -	$ 596.00	$ 677.27	$ 69.36	$ 22.20	$ 585.71
Brown, Wendell L & Joan L	53-08-17-100-030.000-008		1B	N	$ 172,400	$ 137,400	$ 35,000	$ 1.3415	$ 2.2870	$ 452.90	$ 864.75	$ 49.42	$ -	$ 362.43	$ 411.85	$ 69.36	$ 37.08	$ 305.41
Browning, Cheryl Ann	53-09-13-404-002.000-015		1B	N	$ 158,000	$ 87,550	$ 70,450	$ 1.4670	$ 2.3223	$ 996.68	$ 1,767.06	$ 92.45	$ -	$ 677.93	$ 770.38	$ 69.36	$ 37.08	$ 663.94
Bruce, Alexander M & Erin E	53-08-17-406-022.000-008		1B	N	$ 166,400	$ 90,490	$ 75,910	$ 1.3415	$ 2.2870	$ 982.28	$ 1,875.54	$ 107.19	$ -	$ 786.06	$ 893.26	$ -	$ -	$ 893.26
Bruce, Kevin E R	53-08-17-301-113.000-008	1599	1B	N	$ 197,200	$ 101,270	$ 95,930	$ 1.3415	$ 2.2870	$ 1,241.36	$ 2,312.11	$ 128.49	$ -	$ 942.26	$ 1,070.75	$ 69.36	$ 22.20	$ 979.19
Jessee, Christopher L & Martha Anna Nowicki	53-09-13-401-033.000-015	1292	1B	N	$ 151,700	$ 85,345	$ 66,355	$ 1.4670	$ 2.3223	$ 938.74	$ 1,664.35	$ 87.07	$ -	$ 638.54	$ 725.61	$ 69.36	$ 37.08	$ 619.17
Brummett, Richard L & Patricia S	53-08-20-301-003.000-008		1B	N	$ 251,500	$ 116,470	$ 135,030	$ 1.3415	$ 2.2870	$ 1,748.40	$ 2,993.11	$ 149.37	$ -	$ 1,095.34	$ 1,244.71	$ -	$ -	$ 1,244.71
Brummett, Russell E & Samantha G	53-08-17-301-092.000-008	2108	1B	N	$ 284,200	$ 131,720	$ 152,480	$ 1.3415	$ 2.2870	$ 1,973.12	$ 3,347.50	$ 164.93	$ -	$ 1,209.45	$ 1,374.38	$ 69.36	$ 22.20	$ 1,282.82
Bryant, Christopher Michael & Anna Barbara Kearney	53-08-20-103-013.000-008		1B	N	$ 190,600	$ 98,960	$ 91,640	$ 1.3415	$ 2.2870	$ 1,185.84	$ 2,233.56	$ 125.73	$ -	$ 921.99	$ 1,047.72	$ 69.36	$ 14.76	$ 963.60
Bryniarski, Joseph & Jill D	53-09-12-400-004.009-015		1B	N	$ 1,400	$ -	$ 1,400	$ 1.4670	$ 2.3223	$ 20.54	$ 36.41	$ 1.90	$ -	$ 13.97	$ 15.87	$ -	$ -	$ 15.87
Bryniarski, Joseph & Jill D	53-09-12-402-034.000-015		1B	N	$ 187,600	$ 94,910	$ 92,690	$ 1.4670	$ 2.3223	$ 1,311.30	$ 2,201.09	$ 106.78	$ -	$ 783.02	$ 889.79	$ 69.36	$ 14.76	$ 805.67
Algood, Zechariah J & Megan A	53-09-12-402-030.000-015	1166	1B	N	$ 142,400	$ 82,090	$ 60,310	$ 1.4670	$ 2.3223	$ 853.22	$ 1,512.71	$ 79.14	$ -	$ 580.36	$ 659.49	$ 69.36	$ 14.76	$ 575.37
Buchanan, Micah W & Melissa D	53-08-20-200-008.000-008	2100	1B	N	$ 430,900	$ 183,065	$ 247,835	$ 1.3415	$ 2.2870	$ 3,207.04	$ 5,093.38	$ 226.36	$ -	$ 1,659.98	$ 1,886.34	$ 69.36	$ 22.20	$ 1,794.78
Buck, Sheila D	53-01-41-709-449.000-008	1447	1B	N	$ 151,800	$ 85,380	$ 66,420	$ 1.3415	$ 2.2870	$ 859.48	$ 1,641.07	$ 93.79	$ -	$ 687.80	$ 781.59	$ 69.36	$ 22.20	$ 690.03
Buckley, Wendy	53-08-17-302-043.000-008	1599	1B	N	$ 145,500	$ 83,000	$ 62,500	$ 1.3415	$ 2.2870	$ 808.76	$ 1,544.22	$ 88.26	$ -	$ 647.20	$ 735.46	$ 69.36	$ 22.20	$ 643.90
Buckner, J. Robert & Mary C.	53-09-13-103-069.000-015		1B	N	$ 129,500	$ 87,055	$ 42,445	$ 1.4670	$ 2.3223	$ 600.48	$ 1,064.61	$ 55.70	$ -	$ 408.44	$ 464.13	$ 69.36	$ 14.76	$ 380.01
Bullman, Nicholas D	53-08-17-301-217.000-008	1599	1B	N	$ 190,300	$ 98,855	$ 91,445	$ 1.3415	$ 2.2870	$ 1,183.32	$ 2,229.99	$ 125.60	$ -	$ 921.07	$ 1,046.67	$ 69.36	$ 22.20	$ 955.11
Bunnell, Adam K	53-08-17-403-016.000-008		1B	N	$ 157,600	$ 87,410	$ 70,190	$ 1.3415	$ 2.2870	$ 908.28	$ 1,734.23	$ 99.11	$ -	$ 726.83	$ 825.95	$ -	$ -	$ 825.95
Burch, Denise R	53-09-13-104-017.000-015		1B	N	$ 132,000	$ 78,450	$ 53,550	$ 1.4670	$ 2.3223	$ 757.58	$ 1,343.15	$ 70.27	$ -	$ 515.31	$ 585.57	$ 69.36	$ 22.20	$ 494.01
Burcham, Douglas Joe & Rita Kay	53-08-17-401-015.000-008	1358	1B	N	$ 113,900	$ 69,115	$ 44,785	$ 1.3415	$ 2.2870	$ 579.52	$ 1,106.52	$ 63.24	$ -	$ 463.76	$ 527.00	$ 69.36	$ 14.76	$ 442.88
Parks, William E	53-08-18-103-003.321-008	1599	1B	N	$ 256,900	$ 122,165	$ 134,735	$ 1.3415	$ 2.2870	$ 1,743.52	$ 3,022.60	$ 153.49	$ -	$ 1,125.59	$ 1,279.08	$ 69.36	$ 22.20	$ 1,187.52
Burgess, Theresa A & Rick D	53-09-13-401-032.000-015	1292	1B	N	$ 157,600	$ 84,410	$ 73,190	$ 1.4670	$ 2.3223	$ 1,035.44	$ 1,835.77	$ 96.04	$ -	$ 704.29	$ 800.33	$ 69.36	$ 37.08	$ 693.89
Burks, Frederick	53-09-13-406-006.000-015	1220	1B	N	$ 162,100	$ 60,635	$ 101,465	$ 1.4670	$ 2.3223	$ 1,476.22	$ 2,487.09	$ 121.30	$ -	$ 889.56	$ 1,010.87	$ -	$ -	$ 1,010.87
Burks, Rick G	53-08-17-100-021.000-008	1009	1B	N	$ 97,300	$ 63,305	$ 33,995	$ 1.3415	$ 2.2870	$ 439.90	$ 839.92	$ 48.00	$ -	$ 352.02	$ 400.02	$ 69.36	$ 14.76	$ 315.90
Ehteshami, Mariam; Lee, Robert C	53-09-12-401-007.000-015		1B	N	$ 164,300	$ -	$ 164,300	$ 1.4670	$ 2.3223	$ 2,410.28	$ 3,878.28	$ 176.16	$ -	$ 1,291.84	$ 1,468.00	$ 69.36	$ 14.76	$ 1,383.88
Valdez, Daniel Jr	53-09-13-405-018.000-015	1121	1B	N	$ 155,600	$ 86,535	$ 69,065	$ 1.4670	$ 2.3223	$ 977.08	$ 1,732.32	$ 90.63	$ -	$ 664.61	$ 755.24	$ 69.36	$ 37.08	$ 648.80
Burns, Dana E	53-08-17-104-020.000-008		1B	N	$ 147,700	$ 83,945	$ 63,755	$ 1.3415	$ 2.2870	$ 825.00	$ 1,575.23	$ 90.03	$ -	$ 660.20	$ 750.23	$ 69.36	$ 22.20	$ 658.67
Burns, Stephen A & Elsner , Ann E	53-08-17-301-045.000-008	2083	1B	N	$ 342,000	$ -	$ 342,000	$ 1.3415	$ 2.2870	$ 4,587.92	$ 8,080.92	$ 419.16	$ -	$ 3,073.84	$ 3,493.00	$ 69.36	$ 22.20	$ 3,401.44
Burns, Stephen A & Elsner, Ann E	53-08-17-301-090.000-008		1B	N	$ 42,400	$ -	$ 42,400	$ 1.3415	$ 2.2870	$ 568.80	$ 1,086.03	$ 62.07	$ -	$ 455.16	$ 517.23	$ -	$ -	$ 517.23
Bragin, Nicholas A & Anna M	53-08-17-301-137.000-008	1599	1B	N	$ 262,500	$ 123,950	$ 138,550	$ 1.3415	$ 2.2870	$ 1,792.88	$ 3,083.83	$ 154.91	$ -	$ 1,136.04	$ 1,290.95	$ 69.36	$ 22.20	$ 1,199.39
Bush, Randolph & April L	53-08-20-201-027.000-008		1B	N	$ 258,900	$ 122,865	$ 136,035	$ 1.3415	$ 2.2870	$ 1,760.32	$ 3,046.40	$ 154.33	$ -	$ 1,131.75	$ 1,286.08	$ 69.36	$ 22.20	$ 1,194.52
Draughn, Corey N & Rachel I C	53-08-17-302-012.000-008	1599	1B	N	$ 177,100	$ 94,235	$ 82,865	$ 1.3415	$ 2.2870	$ 1,072.28	$ 2,047.39	$ 117.01	$ -	$ 858.10	$ 975.11	$ 69.36	$ 22.20	$ 883.55
Butcher, Aaron D & Heather D	53-08-20-106-011.000-008		1B	N	$ 255,200	$ 120,765	$ 134,435	$ 1.3415	$ 2.2870	$ 1,739.64	$ 2,977.48	$ 148.54	$ -	$ 1,089.30	$ 1,237.84	$ 69.36	$ 22.20	$ 1,146.28
Butcher, Lisa Ann	53-08-20-100-033.000-008	1953	1B	N	$ 223,200	$ 107,370	$ 115,830	$ 1.3415	$ 2.2870	$ 1,498.88	$ 2,624.77	$ 135.11	$ -	$ 990.78	$ 1,125.89	$ 69.36	$ 22.20	$ 1,034.33
Seifert, John P & Anna R	53-08-17-100-300.432-008	1599	1B	N	$ 218,600	$ 108,585	$ 110,015	$ 1.3415	$ 2.2870	$ 1,423.62	$ 2,561.38	$ 136.53	$ -	$ 1,001.23	$ 1,137.76	$ 69.36	$ 22.20	$ 1,046.20
Butler, Prince F & Sheila S	53-08-20-100-012.000-008	1954	1B	N	$ 387,300	$ 167,805	$ 219,495	$ 1.3415	$ 2.2870	$ 2,840.32	$ 4,574.50	$ 208.10	$ -	$ 1,526.08	$ 1,734.18	$ 69.36	$ 22.20	$ 1,642.62
Present, Daniel L & Cynthia L	53-08-17-404-011.000-008	2482	1B	N	$ 295,200	$ 135,570	$ 159,630	$ 1.3415	$ 2.2870	$ 2,065.66	$ 3,478.41	$ 169.53	$ -	$ 1,243.22	$ 1,412.75	$ -	$ -	$ 1,412.75
Byers, John McMillan	53-08-17-403-040.000-008	2394	1B	N	$ 160,800	$ -	$ 160,800	$ 1.3415	$ 2.2870	$ 2,157.12	$ 3,775.35	$ 194.19	$ -	$ 1,424.04	$ 1,618.23	$ -	$ -	$ 1,618.23
Shirley, Lawrence A II	53-09-13-102-032.000-015		1B	N	$ 109,300	$ 70,505	$ 38,795	$ 1.4670	$ 2.3223	$ 548.84	$ 973.07	$ 50.91	$ -	$ 373.32	$ 424.23	$ 69.36	$ 22.20	$ 332.67
Bynum, Sarah	53-09-13-401-045.000-015	1292	1B	N	$ 153,900	$ 85,765	$ 68,135	$ 1.4670	$ 2.3223	$ 963.92	$ 1,708.99	$ 89.41	$ -	$ 655.66	$ 745.07	$ 69.36	$ 37.08	$ 638.63

©2021 [Reedy Financial Group, P.C.] All rights reserved.

City of Bloomington

Area #1B: South-West Annexation Area - Tax Impacts Analysis

Reedy Financial Group P.C.
Real Experience. Real Solutions.

Note (1): This section shoes the inc/(dec) in tax bills due to differences between township fire protection rates and the Monroe Fire Protection District fire rate

Owner Name	Parcel #	Waiver	Annexation Area	AG	2019 Pay 2020 Gross AV	2019 Pay 2020 Deductions/ Exemptions	2019 Pay 2020 NAV	Pre-Annex 2019 Pay 2020 Prop Tax Rate	Post-Annex Prop Tax Rate	Pre-Annex Tax Bill	Post-Annex Tax Bill	Net Tax Bill Increase Due Solely to AV Growth (12% - 4-Year Total)	Net Tax Bill Increase Due to Difference Between Fire Rates (1)	Tax Bill Increase Due to Annexation	Total Post-Annexation Tax Bill Increase	Benefit 1 Yearly Sewer Bill Savings (@ 4000 Gal/Month)	Benefit 2 Yearly Fire Protection (Water Surcharge) Savings	Post-Annex Tax Bill Inc/(Dec) Net of Benefits
C & H Stone Company, Inc.	53-08-18-400-004.000-008		1B	N	$ 507,600	$ -	$ 507,600	$ 1.3415	$ 2.2870	$ 6,809.44	$ 13,001.63	$ 743.06	$ -	$ 5,449.13	$ 6,192.19	$ -	$ -	$ 6,192.19
Cadwell, William Tyler	53-08-17-302-031.000-008	1599	1B	N	$ 149,000	$ 84,400	$ 64,600	$ 1.3415	$ 2.2870	$ 835.94	$ 1,596.10	$ 91.22	$ -	$ 668.94	$ 760.16	$ -	$ -	$ 760.16
Leal, Martin G & Sherry A	53-08-17-404-001.000-008	2471	1B	N	$ 324,200	$ 145,720	$ 178,480	$ 1.3415	$ 2.2870	$ 2,309.58	$ 3,823.54	$ 181.68	$ -	$ 1,332.29	$ 1,513.96	$ -	$ -	$ 1,513.96
Taskey, Andrew; Forney, Caelan P	53-09-13-107-010.000-015	1788	1B	N	$ 102,800	$ 68,230	$ 34,570	$ 1.4670	$ 2.3223	$ 489.08	$ 867.10	$ 45.36	$ -	$ 332.65	$ 378.02	$ -	$ -	$ 378.02
Calloway, Jeffrey G & Amy E	53-08-17-301-171.000-008	1599	1B	N	$ 234,600	$ 114,360	$ 120,240	$ 1.3415	$ 2.2870	$ 1,555.94	$ 2,757.21	$ 144.15	$ -	$ 1,057.11	$ 1,201.27	$ 69.36	$ 22.20	$ 1,109.71
Kirby, Samantha J	53-08-17-302-041.000-008	1599	1B	N	$ 133,600	$ 79,010	$ 54,590	$ 1.3415	$ 2.2870	$ 706.40	$ 1,348.78	$ 77.09	$ -	$ 565.29	$ 642.38	$ 69.36	$ 22.20	$ 550.82
Camp, Mary Elizabeth	53-09-13-405-010.000-015	11121	1B	N	$ 147,100	$ 82,335	$ 64,765	$ 1.4670	$ 2.3223	$ 916.76	$ 1,625.39	$ 85.04	$ -	$ 623.59	$ 708.63	$ 69.36	$ 14.76	$ 624.51
Campbell, Daniel Ward	53-09-13-103-025.000-015		1B	N	$ 100,100	$ 64,285	$ 35,815	$ 1.4670	$ 2.3223	$ 506.68	$ 898.32	$ 47.00	$ -	$ 344.64	$ 391.64	$ 69.36	$ 22.20	$ 300.08
Campbell, Duncan C & Cathrine A Spiaggia	53-08-18-200-001.000-008		1B	N	$ 4,000	$ -	$ 4,000	$ 1.3415	$ 2.2870	$ 53.66	$ 102.46	$ 5.86	$ -	$ 42.94	$ 48.80	$ -	$ -	$ 48.80
Campbell, Ellen M	53-08-17-106-016.000-008		1B	N	$ 142,200	$ 82,020	$ 60,180	$ 1.3415	$ 2.2870	$ 778.74	$ 1,486.90	$ 84.98	$ -	$ 623.18	$ 708.16	$ 69.36	$ 22.20	$ 616.60
Campbell, James W & Jeanne T	53-09-13-401-005.000-015	1292	1B	N	$ 128,900	$ 77,365	$ 51,535	$ 1.4670	$ 2.3223	$ 729.08	$ 1,292.62	$ 67.62	$ -	$ 495.92	$ 563.54	$ 69.36	$ 37.08	$ 457.10
Campbell, Johnny C	53-09-13-104-020.000-015		1B	N	$ 124,100	$ 75,685	$ 48,415	$ 1.4670	$ 2.3223	$ 684.94	$ 1,214.37	$ 63.53	$ -	$ 465.90	$ 529.43	$ 69.36	$ 22.20	$ 437.87
Campbell, Kevin A & Liza M	53-08-17-301-093.344-008	1599	1B	N	$ 218,700	$ 108,795	$ 109,905	$ 1.3415	$ 2.2870	$ 1,422.20	$ 2,567.98	$ 137.49	$ -	$ 1,008.29	$ 1,145.78	$ 69.36	$ 22.20	$ 1,054.22
Deck Daniel; Carter, Ben	53-09-13-105-022.000-015	1018	1B	N	$ 125,800	$ -	$ 125,800	$ 1.4670	$ 2.3223	$ 1,845.48	$ 2,953.60	$ 132.97	$ -	$ 975.15	$ 1,108.12	$ 69.36	$ 22.20	$ 1,016.56
Canada, Jeffery A & Amber D	53-01-41-709-714.000-008	1599	1B	N	$ 188,400	$ 98,190	$ 90,210	$ 1.3415	$ 2.2870	$ 1,167.34	$ 2,207.38	$ 124.80	$ -	$ 915.23	$ 1,040.04	$ 69.36	$ 22.20	$ 948.48
Capio, Roy M. & Jonnamarie W. Revocable Living Trust	53-01-41-709-424.000-008	1447	1B	N	$ 151,700	$ -	$ 151,700	$ 1.3415	$ 2.2870	$ 2,035.06	$ 3,561.70	$ 183.20	$ -	$ 1,343.44	$ 1,526.64	$ 69.36	$ 22.20	$ 1,435.08
Cappiello, Mary J.	53-08-17-406-002.000-008		1B	N	$ 165,100	$ 87,035	$ 78,065	$ 1.3415	$ 2.2870	$ 1,010.18	$ 1,928.80	$ 110.23	$ -	$ 808.38	$ 918.62	$ 69.36	$ 37.08	$ 812.18
Capps, Kimberly D	53-08-17-301-093.401-008	1599	1B	N	$ 218,700	$ 108,795	$ 109,905	$ 1.3415	$ 2.2870	$ 1,422.20	$ 2,567.98	$ 137.49	$ -	$ 1,008.29	$ 1,145.78	$ 69.36	$ 22.20	$ 1,054.22
Capps, Phillip D & Lynda S	53-09-13-400-091.000-015		1B	N	$ 247,500	$ 111,350	$ 136,150	$ 1.4670	$ 2.3223	$ 1,935.82	$ 3,139.26	$ 144.41	$ -	$ 1,059.03	$ 1,203.44	$ 69.36	$ 37.08	$ 1,097.00
Miller, Nikolaus W	53-09-13-103-091.000-015		1B	N	$ 156,200	$ 86,920	$ 69,280	$ 1.4670	$ 2.3223	$ 980.12	$ 1,737.72	$ 90.91	$ -	$ 666.68	$ 757.60	$ 69.36	$ 14.76	$ 673.48
Carlson, Lee T & Kristi L	53-09-13-401-010.000-015	1292	1B	N	$ 148,200	$ 84,120	$ 64,080	$ 1.4670	$ 2.3223	$ 906.56	$ 1,607.29	$ 84.09	$ -	$ 616.64	$ 700.73	$ 69.36	$ 37.08	$ 594.29
Carmichael, Richard & Sharon K	53-09-13-103-062.000-015		1B	N	$ 92,000	$ 61,135	$ 30,865	$ 1.4670	$ 2.3223	$ 437.12	$ 775.00	$ 40.55	$ -	$ 297.33	$ 337.88	$ 69.36	$ 22.20	$ 246.32
Nguyen, Chanh; Vo, Bay Thi	53-08-17-301-093.417-008	1599	1B	N	$ 203,300	$ 103,405	$ 99,895	$ 1.3415	$ 2.2870	$ 1,292.68	$ 2,384.70	$ 131.04	$ -	$ 960.98	$ 1,092.02	$ 69.36	$ 22.20	$ 1,000.46
Lacey, Christopher Michael & Madeline Wyvonne	53-08-17-304-064.000-008	1447	1B	N	$ 111,300	$ 71,205	$ 40,095	$ 1.3415	$ 2.2870	$ 518.84	$ 990.65	$ 56.62	$ -	$ 415.19	$ 471.81	$ 69.36	$ 22.20	$ 380.25
Carney, William L & William N	53-09-13-103-035.000-015		1B	N	$ 137,200	$ 80,270	$ 56,930	$ 1.4670	$ 2.3223	$ 805.40	$ 1,427.94	$ 74.70	$ -	$ 547.83	$ 622.54	$ 69.36	$ 22.20	$ 530.98
Carpenter, Bruce M	53-09-13-104-003.000-015		1B	N	$ 110,200	$ 70,820	$ 39,380	$ 1.4670	$ 2.3223	$ 557.12	$ 987.75	$ 51.68	$ -	$ 378.95	$ 430.63	$ 69.36	$ 22.20	$ 339.07
Carpenter, Jeffrey T & Tayra D	53-08-17-301-041.000-008	1599	1B	N	$ 233,000	$ 135,760	$ 97,240	$ 1.3415	$ 2.2870	$ 1,258.32	$ 2,402.57	$ 137.31	$ -	$ 1,006.94	$ 1,144.25	$ 69.36	$ 22.20	$ 1,052.69
Carr, J Kevin	53-09-13-101-039.000-015		1B	N	$ 91,200	$ -	$ 91,200	$ 1.4670	$ 2.3223	$ 1,337.90	$ 2,141.24	$ 96.40	$ -	$ 706.94	$ 803.34	$ -	$ -	$ 803.34
Carr, J. Kevin	53-09-13-105-014.000-015		1B	N	$ 111,000	$ -	$ 111,000	$ 1.4670	$ 2.3223	$ 1,628.36	$ 2,606.12	$ 117.33	$ -	$ 860.43	$ 977.76	$ 69.36	$ 14.76	$ 893.64
Carr, Phillip G & Alesa D	53-09-13-103-020.000-015		1B	N	$ 106,800	$ 69,630	$ 37,170	$ 1.4670	$ 2.3223	$ 525.84	$ 932.31	$ 48.78	$ -	$ 357.69	$ 406.47	$ 69.36	$ 14.76	$ 322.35
Carrasco, Raul & Rita	53-08-17-102-075.000-008	1258	1B	N	$ 131,900	$ 78,415	$ 53,485	$ 1.3415	$ 2.2870	$ 692.12	$ 1,321.48	$ 75.52	$ -	$ 553.84	$ 629.36	$ 69.36	$ 14.76	$ 545.24
Carroll, Brett A & Crystal A	53-09-13-401-023.000-015	1292	1B	N	$ 154,700	$ 108,355	$ 46,345	$ 1.4670	$ 2.3223	$ 655.64	$ 1,162.43	$ 60.82	$ -	$ 445.98	$ 506.79	$ 69.36	$ 37.08	$ 400.35
Carroll, Tony E & Constance M Stewart	53-08-17-301-011.000-008	1599	1B	N	$ 202,800	$ 103,230	$ 99,570	$ 1.3415	$ 2.2870	$ 1,288.46	$ 2,378.75	$ 130.84	$ -	$ 959.46	$ 1,090.29	$ 69.36	$ 22.20	$ 998.73
Carson, Tim & Sandra Lee	53-08-20-106-026.000-008		1B	N	$ 220,200	$ 109,320	$ 110,880	$ 1.3415	$ 2.2870	$ 1,434.82	$ 2,585.83	$ 138.12	$ -	$ 1,012.89	$ 1,151.01	$ 69.36	$ 37.08	$ 1,044.57
Carter, Clyde William H III & Aya	53-08-17-301-037.000-008	1599	1B	N	$ 208,800	$ 105,330	$ 103,470	$ 1.3415	$ 2.2870	$ 1,338.92	$ 2,450.16	$ 133.35	$ -	$ 977.89	$ 1,111.24	$ 69.36	$ 22.20	$ 1,019.68
Carter, Jeffrey H. & Anita M.	53-09-13-105-008.000-015	1095	1B	N	$ 119,600	$ 73,585	$ 46,015	$ 1.4670	$ 2.3223	$ 650.98	$ 1,154.16	$ 60.38	$ -	$ 442.80	$ 503.18	$ 69.36	$ 14.76	$ 419.06
Carter, Shirley	53-08-17-102-012.000-008		1B	N	$ 100,700	$ 67,320	$ 33,380	$ 1.3415	$ 2.2870	$ 431.94	$ 824.74	$ 47.14	$ -	$ 345.66	$ 392.80	$ 69.36	$ 22.20	$ 301.24
Carter, Stephen M & Rebecca A	53-08-17-204-007.000-008		1B	N	$ 165,500	$ 90,175	$ 75,325	$ 1.3415	$ 2.2870	$ 974.72	$ 1,861.09	$ 106.36	$ -	$ 780.01	$ 886.37	$ 69.36	$ 22.20	$ 794.81
Cartwright, Timothy R & Tamera B	53-09-13-107-041.000-015		1B	N	$ 154,200	$ 78,845	$ 75,355	$ 1.4670	$ 2.3223	$ 1,072.60	$ 1,901.68	$ 99.49	$ -	$ 729.59	$ 829.08	$ -	$ -	$ 829.08
Wisley, Timothy D & Laura A	53-08-18-103-003.325-008	1599	1B	N	$ 269,600	$ 126,610	$ 142,990	$ 1.3415	$ 2.2870	$ 1,850.32	$ 3,173.74	$ 158.81	$ -	$ 1,164.61	$ 1,323.42	$ -	$ -	$ 1,323.42
Casad, Michael L. & Diane K.	53-09-13-103-043.000-015		1B	N	$ 85,100	$ -	$ 85,100	$ 1.4670	$ 2.3223	$ 1,248.42	$ 1,998.03	$ 89.95	$ -	$ 659.65	$ 749.61	$ 69.36	$ 22.20	$ 658.05
Stewart, Scott B	53-09-13-106-017.000-015	1016	1B	N	$ 97,800	$ -	$ 97,800	$ 1.4670	$ 2.3223	$ 1,434.72	$ 2,296.20	$ 103.38	$ -	$ 758.11	$ 861.48	$ 69.36	$ 22.20	$ 769.92
Cashman, Geoffrey A & Katherine C	53-09-13-104-016.000-015		1B	N	$ 117,700	$ 73,445	$ 44,255	$ 1.4670	$ 2.3223	$ 626.08	$ 1,110.02	$ 58.07	$ -	$ 425.87	$ 483.94	$ 69.36	$ 14.76	$ 399.82
Casillas, Maria L	53-08-17-302-057.000-008	1599	1B	N	$ 150,900	$ 85,065	$ 65,835	$ 1.3415	$ 2.2870	$ 851.92	$ 1,626.60	$ 92.96	$ -	$ 681.72	$ 774.68	$ -	$ -	$ 774.68
Cassady, Randy	53-08-20-400-070.000-008	2284	1B	N	$ 431,500	$ 207,785	$ 223,715	$ 1.3415	$ 2.2870	$ 2,897.78	$ 5,071.22	$ 260.81	$ -	$ 1,912.63	$ 2,173.44	$ -	$ -	$ 2,173.44
Brown, Kristi L	53-08-17-301-168.000-008	1599	1B	N	$ 220,900	$ 109,565	$ 111,335	$ 1.3415	$ 2.2870	$ 1,440.70	$ 2,594.16	$ 138.42	$ -	$ 1,015.05	$ 1,153.46	$ 69.36	$ 22.20	$ 1,061.90
Ellis Investment Properties, LLC	53-08-17-407-019.000-008		1B	N	$ 79,300	$ -	$ 79,300	$ 1.3415	$ 2.2870	$ 1,063.80	$ 1,861.85	$ 95.77	$ -	$ 702.28	$ 798.05	$ -	$ -	$ 798.05
Cazzell, Matthew W & Amy E	53-08-17-301-196.000-008	1599	1B	N	$ 249,500	$ 119,400	$ 130,100	$ 1.3415	$ 2.2870	$ 1,683.52	$ 2,929.12	$ 149.47	$ -	$ 1,096.13	$ 1,245.60	$ 69.36	$ 22.20	$ 1,154.04
Cecil, James K & Stephanie M	53-08-17-405-002.000-008		1B	N	$ 169,700	$ 88,645	$ 81,055	$ 1.3415	$ 2.2870	$ 1,048.88	$ 1,988.06	$ 112.70	$ -	$ 826.48	$ 939.18	$ 69.36	$ 22.20	$ 847.62
Cervantes, Daniel L & E Katerina D	53-08-20-201-009.000-008		1B	N	$ 204,900	$ 103,790	$ 101,110	$ 1.3415	$ 2.2870	$ 1,308.40	$ 2,398.33	$ 130.79	$ -	$ 959.14	$ 1,089.93	$ 69.36	$ 22.20	$ 998.37

©2021 [Reedy Financial Group, P.C.] All rights reserved.

City of Bloomington

Area #1B: South-West Annexation Area - Tax Impacts Analysis

Reedy Financial Group P.C.
Real Experience. Real Solutions.

Note (1): This section shoes the inc/(dec) in tax bills due to differences between township fire protection rates and the Monroe Fire Protection District fire rate

Owner Name	Parcel #	Waiver	Annexation Area	AG	2019 Pay 2020 Gross AV	2019 Pay 2020 Deductions/ Exemptions	2019 Pay 2020 NAV	Pre-Annex 2019 Pay 2020 Prop Tax Rate	Post-Annex Prop Tax Rate	Pre-Annex Tax Bill	Post-Annex Tax Bill	Net Tax Bill Increase Due Solely to AV Growth (12% - 4-Year Total)	Net Tax Bill Increase Due to Difference Between Fire Rates (1)	Tax Bill Increase Due to Annexation	Total Post-Annexation Tax Bill Increase	Benefit 1 Yearly Sewer Bill Savings (@ 4000 Gal/Month)	Benefit 2 Yearly Fire Protection (Water Surcharge) Savings	Post-Annex Tax Bill Inc/(Dec) Net of Benefits
Cerwinske, Erin	53-08-17-403-010.000-008		1B	N	$ 139,400	$ 81,040	$ 58,360	$ 1.3415	$ 2.2870	$ 755.20	$ 1,441.92	$ 82.41	$ -	$ 604.31	$ 686.72	$ -	$ -	$ 686.72
Chaffin, Jennifer Lynn	53-08-17-109-010.000-008		1B	N	$ 111,800	$ 71,380	$ 40,420	$ 1.3415	$ 2.2870	$ 523.04	$ 998.67	$ 57.08	$ -	$ 418.55	$ 475.63	$ 69.36	$ 22.20	$ 384.07
Chambers, Gary William & Sandra Lynn	53-08-20-106-051.000-008		1B	N	$ 201,200	$ 99,670	$ 101,530	$ 1.3415	$ 2.2870	$ 1,313.82	$ 2,362.95	$ 125.90	$ -	$ 923.23	$ 1,049.13	$ 69.36	$ 37.08	$ 942.69
Chambers, Willard D. & Constance P.	53-09-13-103-085.000-015		1B	N	$ 121,300	$ 71,705	$ 49,595	$ 1.4670	$ 2.3223	$ 701.64	$ 1,243.95	$ 65.08	$ -	$ 477.23	$ 542.31	$ 69.36	$ 22.20	$ 450.75
Love, Louis Tyrone Jr	53-08-17-301-143.000-008	1599	1B	N	$ 157,300	$ 87,305	$ 69,995	$ 1.3415	$ 2.2870	$ 905.76	$ 1,729.39	$ 98.84	$ -	$ 724.80	$ 823.63	$ 69.36	$ 22.20	$ 732.07
Chandler, Craig R	53-08-17-403-046.000-008		1B	N	$ 133,800	$ 79,080	$ 54,720	$ 1.3415	$ 2.2870	$ 708.08	$ 1,351.98	$ 77.27	$ -	$ 566.63	$ 643.90	$ -	$ -	$ 643.90
Chandler, Joel S	53-08-17-110-010.000-008		1B	N	$ 117,700	$ 73,445	$ 44,255	$ 1.3415	$ 2.2870	$ 572.68	$ 1,093.44	$ 62.49	$ -	$ 458.27	$ 520.76	$ 69.36	$ 14.76	$ 436.64
Chanley, Luke W	53-08-17-301-034.000-008	1599	1B	N	$ 144,600	$ 82,860	$ 61,740	$ 1.3415	$ 2.2870	$ 798.92	$ 1,525.44	$ 87.18	$ -	$ 639.34	$ 726.52	$ 69.36	$ 22.20	$ 634.96
Chantar, Pornchanok	53-08-17-303-006.000-008	1599	1B	N	$ 172,300	$ 92,555	$ 79,745	$ 1.3415	$ 2.2870	$ 1,031.92	$ 1,970.29	$ 112.60	$ -	$ 825.76	$ 938.37	$ 69.36	$ 22.20	$ 846.81
Chapman, Ruth Louise Revocable Trust	53-08-17-405-004.000-008		1B	N	$ 170,900	$ 92,065	$ 78,835	$ 1.3415	$ 2.2870	$ 1,020.14	$ 1,947.80	$ 111.32	$ -	$ 816.34	$ 927.66	$ 69.36	$ 22.20	$ 836.10
Charles, William D. & Denisee Stamps	53-08-17-102-076.000-008		1B	N	$ 146,600	$ 80,560	$ 66,040	$ 1.3415	$ 2.2870	$ 854.58	$ 1,631.69	$ 93.25	$ -	$ 683.86	$ 777.11	$ 69.36	$ 14.76	$ 692.99
Chasteen, Steven C & Elizabeth L	53-08-17-100-300.412-008	1599	1B	N	$ 297,000	$ 136,200	$ 160,800	$ 1.3415	$ 2.2870	$ 2,080.80	$ 3,499.83	$ 170.28	$ -	$ 1,248.75	$ 1,419.03	$ 69.36	$ 22.20	$ 1,327.47
Chaudemanche, Nicolas B	53-09-13-401-061.000-015	1292	1B	N	$ 167,900	$ 91,015	$ 76,885	$ 1.4670	$ 2.3223	$ 1,087.70	$ 1,928.45	$ 100.89	$ -	$ 739.86	$ 840.75	$ -	$ -	$ 840.75
Cheng, Sarah Sui Yuk	53-09-13-101-019.000-015		1B	N	$ 125,600	$ 72,335	$ 53,265	$ 1.4670	$ 2.3223	$ 754.86	$ 1,338.34	$ 70.02	$ -	$ 513.46	$ 583.48	$ 69.36	$ 22.20	$ 491.92
Spoolstra, Evan & Christine	53-08-17-301-093.366-008	1599	1B	N	$ 259,900	$ 123,215	$ 136,685	$ 1.3415	$ 2.2870	$ 1,768.74	$ 3,058.30	$ 154.75	$ -	$ 1,134.82	$ 1,289.56	$ 69.36	$ 22.20	$ 1,198.00
Hornaday, Nathan L	53-09-13-401-037.000-015	1292	1B	N	$ 155,800	$ 86,780	$ 69,020	$ 1.4670	$ 2.3223	$ 976.44	$ 1,731.17	$ 90.57	$ -	$ 664.16	$ 754.73	$ 69.36	$ 37.08	$ 648.29
Klofta, Gus	53-09-13-104-031.000-015		1B	N	$ 97,400	$ 66,340	$ 31,060	$ 1.4670	$ 2.3223	$ 439.40	$ 779.05	$ 40.76	$ -	$ 298.89	$ 339.65	$ 69.36	$ 22.20	$ 248.09
Childress, Philip L. & Dana R.	53-08-17-401-012.000-008		1B	N	$ 134,500	$ 76,150	$ 58,350	$ 1.3415	$ 2.2870	$ 755.32	$ 1,442.14	$ 82.42	$ -	$ 604.40	$ 686.82	$ 69.36	$ 14.76	$ 602.70
Christenberry, Frank D. & Evelyn R.	53-09-13-400-083.000-015		1B	N	$ 121,100	$ 86,205	$ 34,895	$ 1.4670	$ 2.3223	$ 369.48	$ 376.87	$ 0.89	$ -	$ 6.50	$ 7.39	$ 69.36	$ 14.76	$ (76.73)
Chuke, Jonnie	53-09-13-404-029.000-015	1765	1B	N	$ 122,400	$ 75,090	$ 47,310	$ 1.4670	$ 2.3223	$ 669.30	$ 1,186.63	$ 62.08	$ -	$ 455.25	$ 517.33	$ 69.36	$ 22.20	$ 425.77
Ciasto, Mary & Nugent, Christopher & Ciasto-Poor, Noah	53-01-41-709-745.000-008	1599	1B	N	$ 173,700	$ 92,310	$ 81,390	$ 1.3415	$ 2.2870	$ 1,053.20	$ 2,009.70	$ 114.78	$ -	$ 841.72	$ 956.50	$ 69.36	$ 22.20	$ 864.94
Deibel, Alex T	53-01-41-709-437.000-008	1447	1B	N	$ 140,400	$ 81,390	$ 59,010	$ 1.3415	$ 2.2870	$ 763.60	$ 1,457.99	$ 83.33	$ -	$ 611.07	$ 694.39	$ 69.36	$ 22.20	$ 602.83
Cissell, Donald R & Linda S	53-09-13-401-048.000-015	1292	1B	N	$ 121,700	$ 74,845	$ 46,855	$ 1.4670	$ 2.3223	$ 662.86	$ 1,175.24	$ 61.49	$ -	$ 450.89	$ 512.38	$ 69.36	$ 22.20	$ 420.82
City Of Bloomington Dept Of Parks & Rec	53-08-20-200-013.000-008		1B	N	$ -	$ -	$ -	$ 1.3415	$ 2.2870	$ -	$ -	$ -	$ -	$ -	$ -	$ -	$ -	$ -
City Of Bloomington Pks &	53-08-18-103-002.000-008	1599	1B	N	$ -	$ -	$ -	$ 1.3415	$ 2.2870	$ -	$ -	$ -	$ -	$ -	$ -	$ -	$ -	$ -
City of Bloomington, Indiana	53-01-41-717-002.000-008		1B	N	$ -	$ -	$ -	$ 1.3415	$ 2.2870	$ -	$ -	$ -	$ -	$ -	$ -	$ -	$ -	$ -
City of Bloomington, Indiana	53-01-40-111-003.000-008		1B	N	$ -	$ -	$ -	$ 1.3415	$ 2.2870	$ -	$ -	$ -	$ -	$ -	$ -	$ -	$ -	$ -
City of Bloomington, Indiana	53-08-18-400-002.000-008		1B	N	$ -	$ -	$ -	$ 1.3415	$ 2.2870	$ -	$ -	$ -	$ -	$ -	$ -	$ -	$ -	$ -
City of Bloomington, Indiana	53-08-18-400-003.000-008		1B	N	$ -	$ -	$ -	$ 1.3415	$ 2.2870	$ -	$ -	$ -	$ -	$ -	$ -	$ -	$ -	$ -
City of Bloomington, Indiana	53-08-18-103-001.000-008	1599	1B	N	$ -	$ -	$ -	$ 1.3415	$ 2.2870	$ -	$ -	$ -	$ -	$ -	$ -	$ -	$ -	$ -
City of Bloomington, Indiana	53-08-20-206-004.000-008		1B	N	$ -	$ -	$ -	$ 1.3415	$ 2.2870	$ -	$ -	$ -	$ -	$ -	$ -	$ -	$ -	$ -
City of Bloomington, Indiana	53-08-20-200-004.000-008		1B	N	$ -	$ -	$ -	$ 1.3415	$ 2.2870	$ -	$ -	$ -	$ -	$ -	$ -	$ -	$ -	$ -
City of Bloomington, Indiana	53-08-20-301-011.000-008		1B	N	$ -	$ -	$ -	$ 1.3415	$ 2.2870	$ -	$ -	$ -	$ -	$ -	$ -	$ -	$ -	$ -
City of Bloomington, Indiana	53-08-20-301-001.000-008		1B	N	$ -	$ -	$ -	$ 1.3415	$ 2.2870	$ -	$ -	$ -	$ -	$ -	$ -	$ -	$ -	$ -
City of Bloomington, Indiana	53-08-20-300-016.000-008		1B	N	$ -	$ -	$ -	$ 1.3415	$ 2.2870	$ -	$ -	$ -	$ -	$ -	$ -	$ -	$ -	$ -
City of Bloomington, Indiana	53-08-20-300-031.000-008		1B	N	$ -	$ -	$ -	$ 1.3415	$ 2.2870	$ -	$ -	$ -	$ -	$ -	$ -	$ -	$ -	$ -
City of Bloomington, Indiana, Board of Park Commissioners	53-08-17-400-029.000-008		1B	N	$ -	$ -	$ -	$ 1.3415	$ 2.2870	$ -	$ -	$ -	$ -	$ -	$ -	$ -	$ -	$ -
City of Bloomington, Indiana, Board of Park Commissioners	53-08-16-200-042.000-009		1B	N	$ -	$ -	$ -	$ 2.1122	$ 2.1137	$ -	$ -	$ -	$ -	$ -	$ -	$ -	$ -	$ -
City of Bloomington, Indiana, Board of Park Commissioners	53-08-20-100-059.000-008		1B	N	$ -	$ -	$ -	$ 1.3415	$ 2.2870	$ -	$ -	$ -	$ -	$ -	$ -	$ -	$ -	$ -
Claerbout, Mark E & Patricia G Trust	53-08-17-102-060.000-008		1B	N	$ 206,800	$ 101,280	$ 105,520	$ 1.3415	$ 2.2870	$ 1,365.94	$ 2,443.30	$ 129.28	$ -	$ 948.08	$ 1,077.36	$ 69.36	$ 22.20	$ 985.80
Clark Trust, The	53-08-20-100-030.016-008		1B	N	$ 293,600	$ 132,010	$ 161,590	$ 1.3415	$ 2.2870	$ 2,091.02	$ 3,462.60	$ 164.59	$ -	$ 1,206.99	$ 1,371.58	$ -	$ -	$ 1,371.58
Clark, Denise K.	53-09-13-106-014.000-015	1015	1B	N	$ 98,600	$ 63,760	$ 34,840	$ 1.4670	$ 2.3223	$ 492.88	$ 873.86	$ 45.72	$ -	$ 335.27	$ 380.98	$ 69.36	$ 14.76	$ 296.86
Sams, Gwendolyn E	53-08-17-102-059.000-008		1B	N	$ 176,200	$ 93,920	$ 82,280	$ 1.3415	$ 2.2870	$ 1,064.72	$ 2,032.94	$ 116.19	$ -	$ 852.04	$ 968.22	$ 69.36	$ 22.20	$ 876.66
Clark, Judie S	53-08-20-106-016.000-008	2401	1B	N	$ 213,600	$ 107,010	$ 106,590	$ 1.3415	$ 2.2870	$ 1,379.30	$ 2,507.28	$ 135.36	$ -	$ 992.63	$ 1,127.98	$ 69.36	$ 22.20	$ 1,036.42
Clark, Michael & Janelle	53-09-12-402-020.000-015	1143	1B	N	$ 191,500	$ 96,230	$ 95,270	$ 1.4670	$ 2.3223	$ 1,350.78	$ 2,292.22	$ 112.97	$ -	$ 828.47	$ 941.44	$ 69.36	$ 22.20	$ 849.88
Clark, Michael J	53-08-20-106-036.000-008		1B	N	$ 170,600	$ 91,960	$ 78,640	$ 1.3415	$ 2.2870	$ 1,017.64	$ 1,943.01	$ 111.04	$ -	$ 814.32	$ 925.37	$ 69.36	$ 37.08	$ 818.93
Clark, Michael R & Arnetta D	53-09-13-107-018.000-015		1B	N	$ 133,800	$ 79,080	$ 54,720	$ 1.4670	$ 2.3223	$ 774.12	$ 1,372.49	$ 71.80	$ -	$ 526.57	$ 598.37	$ 69.36	$ 14.76	$ 514.25
Clark, Rodney C. & Carolyn J.	53-09-13-103-015.000-015		1B	N	$ 128,000	$ -	$ 128,000	$ 1.4670	$ 2.3223	$ 1,877.76	$ 3,005.26	$ 135.30	$ -	$ 992.20	$ 1,127.50	$ 69.36	$ 22.20	$ 1,035.94

©2021 [Reedy Financial Group, P.C.] All rights reserved.

City of Bloomington

Area #1B: South-West Annexation Area - Tax Impacts Analysis

Reedy Financial Group P.C.
Real Experience. Real Solutions.

Note (1): This section shoes the inc/(dec) in tax bills due to differences between township fire protection rates and the Monroe Fire Protection District fire rate

Owner Name	Parcel #	Waiver	Annexation Area	AG	2019 Pay 2020 Gross AV	2019 Pay 2020 Deductions/ Exemptions	2019 Pay 2020 NAV	Pre-Annex 2019 Pay 2020 Prop Tax Rate	Post-Annex Prop Tax Rate	Pre-Annex Tax Bill	Post-Annex Tax Bill	Net Tax Bill Increase Due Solely to AV Growth (12% - 4-Year Total)	Net Tax Bill Increase Due to Difference Between Fire Rates (1)	Tax Bill Increase Due to Annexation	Total Post-Annexation Tax Bill Increase	Benefit 1 Yearly Sewer Bill Savings (@ 4000 Gal/Month)	Benefit 2 Yearly Fire Protection (Water Surcharge) Savings	Post-Annex Tax Bill Inc/(Dec) Net of Benefits
Clarke, Lisa R	53-08-17-405-017.000-008		1B	N	$ 174,500	$ 93,220	$ 81,280	$ 1.3415	$ 2.2870	$ 1,051.78	$ 2,008.23	$ 114.77	$ -	$ 841.67	$ 956.45	$ 69.36	$ 22.20	$ 864.89
Clarner, Tracy J	53-09-13-407-006.000-015		1B	N	$ 114,700	$ 72,395	$ 42,305	$ 1.4670	$ 2.3223	$ 598.48	$ 1,061.11	$ 55.52	$ -	$ 407.12	$ 462.63	$ 69.36	$ 22.20	$ 371.07
Clay, Danny Mack	53-08-17-400-025.000-008		1B	N	$ 123,400	$ 72,370	$ 51,030	$ 1.3415	$ 2.2870	$ 660.44	$ 1,261.02	$ 72.07	$ -	$ 528.51	$ 600.58	$ 69.36	$ 22.20	$ 509.02
Szakaly, Andrew & Nancy	53-01-40-613-000.000-008		1B	N	$ 112,100	$ 63,375	$ 48,725	$ 1.3415	$ 2.2870	$ 637.44	$ 1,217.11	$ 69.56	$ -	$ 510.11	$ 579.67	$ 69.36	$ 14.76	$ 495.55
Clayton, Kerri L & Kerrick, Phyllis J	53-01-41-709-430.000-008	1447	1B	N	$ 137,700	$ 89,925	$ 47,775	$ 1.3415	$ 2.2870	$ 287.72	$ 1,180.40	$ 107.12	$ -	$ 785.56	$ 892.68	$ 69.36	$ 22.20	$ 801.12
Weakly, Joshua Robert & Rachel V	53-08-17-405-011.000-008		1B	N	$ 221,500	$ 109,775	$ 111,725	$ 1.3415	$ 2.2870	$ 1,445.76	$ 2,601.30	$ 138.67	$ -	$ 1,016.88	$ 1,155.54	$ 69.36	$ 22.20	$ 1,063.98
Cline, Julie R	53-08-20-205-002.000-008	1875	1B	N	$ 334,000	$ 149,150	$ 184,850	$ 1.3415	$ 2.2870	$ 2,392.00	$ 3,940.17	$ 185.78	$ -	$ 1,362.39	$ 1,548.17	$ 69.36	$ 22.20	$ 1,456.61
Cloe, Ryan M & Vanessa L	53-08-20-100-019.000-008	2402	1B	N	$ 219,100	$ 108,935	$ 110,165	$ 1.3415	$ 2.2870	$ 1,425.56	$ 2,572.74	$ 137.66	$ -	$ 1,009.52	$ 1,147.18	$ 69.36	$ 22.20	$ 1,055.62
Clontz, Donald E.	53-09-13-404-014.000-015		1B	N	$ 134,200	$ 76,115	$ 58,085	$ 1.4670	$ 2.3223	$ 821.90	$ 1,457.18	$ 76.23	$ -	$ 559.05	$ 635.28	$ 69.36	$ 37.08	$ 528.84
Clough, Jon E. & Jayma S.	53-09-13-101-005.000-015		1B	N	$ 116,600	$ 73,060	$ 43,540	$ 1.4670	$ 2.3223	$ 615.96	$ 1,092.10	$ 57.14	$ -	$ 419.00	$ 476.14	$ 69.36	$ 14.76	$ 392.02
Cloyd, Mary Felice	53-09-13-105-031.000-015		1B	N	$ 134,300	$ 76,255	$ 58,045	$ 1.4670	$ 2.3223	$ 821.16	$ 1,455.89	$ 76.17	$ -	$ 558.56	$ 634.73	$ 69.36	$ 14.76	$ 550.61
Coake, Whitney	53-09-12-402-019.000-015	1148	1B	N	$ 140,800	$ 81,530	$ 59,270	$ 1.4670	$ 2.3223	$ 838.50	$ 1,486.62	$ 77.77	$ -	$ 570.34	$ 648.12	$ 69.36	$ 22.20	$ 556.56
Cobb, Kary	53-09-13-405-006.000-015	1121	1B	N	$ 159,400	$ 88,040	$ 71,360	$ 1.4670	$ 2.3223	$ 1,009.54	$ 1,789.87	$ 93.64	$ -	$ 686.69	$ 780.33	$ 69.36	$ 37.08	$ 673.89
Cobb, Michael & Patricia	53-08-20-100-030.021-008		1B	N	$ 249,100	$ 116,435	$ 132,665	$ 1.3415	$ 2.2870	$ 1,716.72	$ 2,933.01	$ 145.95	$ -	$ 1,070.33	$ 1,216.29	$ 69.36	$ 22.20	$ 1,124.73
Cochran Trust	53-08-17-301-093.394-008	1599	1B	N	$ 219,000	$ 108,900	$ 110,100	$ 1.3415	$ 2.2870	$ 1,424.72	$ 2,571.55	$ 137.62	$ -	$ 1,009.21	$ 1,146.83	$ 69.36	$ 22.20	$ 1,055.27
Coffey, Joshua Daniel & Lori Beth	53-09-12-402-046.000-015		1B	N	$ 150,300	$ 84,855	$ 65,445	$ 1.4670	$ 2.3223	$ 925.86	$ 1,641.50	$ 85.88	$ -	$ 629.76	$ 715.64	$ 69.36	$ 22.20	$ 624.08
Coffman, Duane A & Sarah M	53-08-20-100-023.000-008	1929	1B	N	$ 237,300	$ 115,305	$ 121,995	$ 1.3415	$ 2.2870	$ 1,578.64	$ 2,789.34	$ 145.28	$ -	$ 1,065.41	$ 1,210.70	$ 69.36	$ 22.20	$ 1,119.14
Cofield, Daryle & Michelle	53-08-17-106-003.000-008		1B	N	$ 155,100	$ 86,535	$ 68,565	$ 1.3415	$ 2.2870	$ 887.24	$ 1,694.07	$ 96.82	$ -	$ 710.01	$ 806.83	$ 69.36	$ 37.08	$ 700.39
Cohen, Terrance P & Ellen K	53-08-20-205-012.000-008		1B	N	$ 235,800	$ 114,675	$ 121,125	$ 1.3415	$ 2.2870	$ 1,567.40	$ 2,768.24	$ 144.10	$ -	$ 1,056.74	$ 1,200.84	$ 69.36	$ 22.20	$ 1,109.28
Colbert, Matthew O & Catherine D	53-08-17-405-018.000-008		1B	N	$ 222,600	$ 110,160	$ 112,440	$ 1.3415	$ 2.2870	$ 1,455.00	$ 2,614.39	$ 139.13	$ -	$ 1,020.27	$ 1,159.39	$ -	$ -	$ 1,159.39
Colby, Teresa D	53-08-17-102-027.000-008	1293	1B	N	$ 227,400	$ 111,840	$ 115,560	$ 1.3415	$ 2.2870	$ 1,495.38	$ 2,671.52	$ 141.14	$ -	$ 1,035.00	$ 1,176.14	$ 69.36	$ 14.76	$ 1,092.02
Cole, Shannon Jessee	53-09-13-103-092.000-015		1B	N	$ 146,400	$ 78,845	$ 67,555	$ 1.4670	$ 2.3223	$ 958.16	$ 1,698.81	$ 88.88	$ -	$ 651.77	$ 740.65	$ 69.36	$ 14.76	$ 656.53
Colleran, Daniel M. & Twylla M.	53-09-13-104-004.000-015		1B	N	$ 155,100	$ 86,535	$ 68,565	$ 1.4670	$ 2.3223	$ 970.00	$ 1,719.77	$ 89.97	$ -	$ 659.80	$ 749.77	$ 69.36	$ 14.76	$ 665.65
Collins, Bradley J	53-09-13-102-022.000-015		1B	N	$ 144,200	$ 82,335	$ 61,865	$ 1.4670	$ 2.3223	$ 875.20	$ 1,551.71	$ 81.18	$ -	$ 595.33	$ 676.51	$ 69.36	$ 22.20	$ 584.95
Crawford, Robert A	53-08-17-406-028.000-008	1830	1B	N	$ 171,000	$ 92,100	$ 78,900	$ 1.3415	$ 2.2870	$ 1,020.98	$ 1,949.41	$ 111.41	$ -	$ 817.02	$ 928.43	$ 69.36	$ 37.08	$ 821.99
Collins, Kevin F & Susan R	53-08-17-405-029.000-008	1686	1B	N	$ 219,400	$ 109,040	$ 110,360	$ 1.3415	$ 2.2870	$ 1,428.08	$ 2,576.31	$ 137.79	$ -	$ 1,010.44	$ 1,148.23	$ 69.36	$ 22.20	$ 1,056.67
Colliver, Michael D & Angela R	53-08-17-302-006.000-008	1599	1B	N	$ 183,700	$ 93,545	$ 90,155	$ 1.3415	$ 2.2870	$ 1,166.64	$ 2,154.68	$ 118.56	$ -	$ 869.47	$ 988.04	$ 69.36	$ 22.20	$ 896.48
Renfro, Jody Lynn & Sipes, Tad Alan	53-08-20-100-030.014-008		1B	N	$ 243,400	$ -	$ 243,400	$ 1.3415	$ 2.2870	$ 3,265.20	$ 5,714.68	$ 293.94	$ -	$ 2,155.54	$ 2,449.48	$ 69.36	$ 22.20	$ 2,357.92
Colbert, Danna Lynn	53-09-13-104-032.000-015		1B	N	$ 130,000	$ 114,980	$ 15,020	$ 1.4670	$ 2.3223	$ 212.48	$ 376.73	$ 19.71	$ -	$ 144.54	$ 164.25	$ 69.36	$ 22.20	$ 72.69
Comstock, Robert	53-01-41-709-730.000-008	1599	1B	N	$ 217,100	$ 108,235	$ 108,865	$ 1.3415	$ 2.2870	$ 1,408.74	$ 2,548.94	$ 136.82	$ -	$ 1,003.37	$ 1,140.20	$ 69.36	$ 22.20	$ 1,048.64
Connelly, David M & Cassandra L	53-08-20-105-007.000-008	2403	1B	N	$ 259,700	$ 120,145	$ 139,555	$ 1.3415	$ 2.2870	$ 1,805.88	$ 3,059.16	$ 150.39	$ -	$ 1,102.89	$ 1,253.28	$ 69.36	$ 22.20	$ 1,161.72
Conner, David E & Michele L	53-08-17-301-088.000-008	2086	1B	N	$ 364,200	$ 159,720	$ 204,480	$ 1.3415	$ 2.2870	$ 2,646.02	$ 4,299.58	$ 198.43	$ -	$ 1,455.14	$ 1,653.56	$ 69.36	$ 22.20	$ 1,562.00
Bennett, Gabriel Joseph	53-08-17-102-053.000-008		1B	N	$ 120,300	$ 74,355	$ 45,945	$ 1.3415	$ 2.2870	$ 594.54	$ 1,135.18	$ 64.88	$ -	$ 475.76	$ 540.64	$ 69.36	$ 22.20	$ 449.08
Conner, Tim & Dana King	53-09-13-105-028.000-015		1B	N	$ 142,300	$ -	$ 142,300	$ 1.4670	$ 2.3223	$ 2,087.54	$ 3,343.53	$ 150.72	$ -	$ 1,105.27	$ 1,255.99	$ 69.36	$ 22.20	$ 1,164.43
Connolly, Megan Hansen & Joseph Michael	53-08-17-404-026.000-008		1B	N	$ 223,900	$ 110,615	$ 113,285	$ 1.3415	$ 2.2870	$ 1,465.94	$ 2,629.86	$ 139.67	$ -	$ 1,024.25	$ 1,163.92	$ 69.36	$ 22.20	$ 1,072.36
Conrad, Ryan & Deanna	53-08-17-200-005.000-008		1B	N	$ 261,100	$ 117,905	$ 143,195	$ 1.3415	$ 2.2870	$ 1,856.68	$ 3,182.78	$ 159.13	$ -	$ 1,166.97	$ 1,326.10	$ 69.36	$ 22.20	$ 1,234.54
Conway, Candice Lynn	53-09-13-103-094.000-015		1B	N	$ 128,100	$ 73,525	$ 54,575	$ 1.4670	$ 2.3223	$ 772.92	$ 1,370.35	$ 71.69	$ -	$ 525.74	$ 597.43	$ 69.36	$ 14.76	$ 513.31
#N/A	53-09-13-103-031.000-015		1B	N	$ -	$ -	$ -	$ -	$ -	$ -	$ -	$ -	$ -	$ -	$ -	$ -	$ -	$ -
Nicholas, Zachary Taylor	53-09-13-400-044.000-015		1B	N	$ 88,900	$ 63,365	$ 25,535	$ 1.4670	$ 2.3223	$ 361.24	$ 640.47	$ 33.51	$ -	$ 245.73	$ 279.23	$ 69.36	$ 14.76	$ 195.11
Cook, Bradley D & Emily L	53-08-20-103-005.000-008		1B	N	$ 168,500	$ 91,225	$ 77,275	$ 1.3415	$ 2.2870	$ 999.96	$ 1,909.26	$ 109.12	$ -	$ 800.19	$ 909.30	$ 69.36	$ 37.08	$ 802.86
Cook, James E. & Virginia P.	53-09-13-400-021.000-015		1B	N	$ 122,500	$ 72,125	$ 50,375	$ 1.4670	$ 2.3223	$ 712.66	$ 1,263.52	$ 66.10	$ -	$ 484.76	$ 550.86	$ 69.36	$ 14.76	$ 466.74
Cook, Michelle E & Edmund G	53-09-13-400-020.000-015	2306	1B	N	$ 110,900	$ 68,065	$ 42,835	$ 1.4670	$ 2.3223	$ 606.00	$ 1,074.39	$ 56.21	$ -	$ 412.18	$ 468.39	$ 69.36	$ 14.76	$ 384.27
Coons, Russell L & Alberta C	53-08-20-106-017.000-008		1B	N	$ 196,600	$ 100,745	$ 95,855	$ 1.3415	$ 2.2870	$ 1,240.38	$ 2,295.23	$ 126.58	$ -	$ 928.26	$ 1,054.85	$ 69.36	$ 22.20	$ 963.29
Cooper, Anita K & Charles Dudley	53-09-13-405-012.000-015	1121	1B	N	$ 187,700	$ 94,420	$ 93,280	$ 1.4670	$ 2.3223	$ 1,320.42	$ 2,223.44	$ 108.36	$ -	$ 794.66	$ 903.02	$ 69.36	$ 14.76	$ 818.90
Cooper, Christina S	53-09-13-404-030.000-015		1B	N	$ 176,900	$ 91,165	$ 85,735	$ 1.4670	$ 2.3223	$ 1,212.90	$ 2,073.75	$ 103.30	$ -	$ 757.55	$ 860.85	$ 69.36	$ 37.08	$ 754.41
Cooper, James C & Melissa	53-01-42-508-000.000-008		1B	N	$ 258,700	$ 117,450	$ 141,250	$ 1.3415	$ 2.2870	$ 1,831.00	$ 3,139.13	$ 156.98	$ -	$ 1,151.16	$ 1,308.13	$ 69.36	$ 14.76	$ 1,224.01
Cooper, Julia L	53-09-13-401-025.000-015	1292	1B	N	$ 164,400	$ 89,790	$ 74,610	$ 1.4670	$ 2.3223	$ 1,055.52	$ 1,871.39	$ 97.90	$ -	$ 717.96	$ 815.87	$ 69.36	$ 37.08	$ 709.43
Cooper, Juluis A & Jennifer A	53-09-13-400-010.000-015		1B	N	$ 106,200	$ 69,140	$ 37,060	$ 1.4670	$ 2.3223	$ 524.28	$ 929.54	$ 48.63	$ -	$ 356.63	$ 405.26	$ 69.36	$ 14.76	$ 321.14
Copeland, Chelsa	53-09-12-402-029.000-015	1032	1B	N	$ 153,600	$ 86,010	$ 67,590	$ 1.4670	$ 2.3223	$ 956.20	$ 1,695.32	$ 88.69	$ -	$ 650.42	$ 739.12	$ 69.36	$ 14.76	$ 655.00
Corbett, Benjamin A & Rumer, Kristin L	53-08-17-301-206.000-008	1599	1B	N	$ 188,100	$ 95,085	$ 93,015	$ 1.3415	$ 2.2870	$ 1,203.64	$ 2,207.04	$ 120.41	$ -	$ 882.99	$ 1,003.40	$ 69.36	$ 22.20	$ 911.84
Corcoran, James G II & Krock, Kaitlyn L	53-08-17-301-093.404-008	1599	1B	N	$ 217,400	$ 108,340	$ 109,060	$ 1.3415	$ 2.2870	$ 1,411.26	$ 2,552.51	$ 136.95	$ -	$ 1,004.30	$ 1,141.25	$ 69.36	$ 22.20	$ 1,049.69

©2021 [Reedy Financial Group, P.C.] All rights reserved.

City of Bloomington

Area #1B: South-West Annexation Area - Tax Impacts Analysis

Reedy Financial Group P.C.
Real Experience. Real Solutions.

Note (1): This section shoes the inc/(dec) in tax bills due to differences between township fire protection rates and the Monroe Fire Protection District fire rate

Owner Name	Parcel #	Waiver	Annexation Area	AG	2019 Pay 2020 Gross AV	2019 Pay 2020 Deductions/ Exemptions	2019 Pay 2020 NAV	Pre-Annex 2019 Pay 2020 Prop Tax Rate	Post-Annex Prop Tax Rate	Pre-Annex Tax Bill	Post-Annex Tax Bill	Net Tax Bill Increase Due Solely to AV Growth (12% - 4-Year Total)	Net Tax Bill Increase Due to Difference Between Fire Rates (1)	Tax Bill Increase Due to Annexation	Total Post-Annexation Tax Bill Increase	Benefit 1 Yearly Sewer Bill Savings (@ 4000 Gal/Month)	Benefit 2 Yearly Fire Protection (Water Surcharge) Savings	Post-Annex Tax Bill Inc/(Dec) Net of Benefits
Cornett, Joshua & Kelly B	53-08-17-301-025.000-008	1599	1B	N	$ 177,500	$ 94,375	$ 83,125	$ 1.3415	$ 2.2870	$ 1,075.66	$ 2,053.81	$ 117.38	$ -	$ 860.78	$ 978.15	$ 69.36	$ 22.20	$ 886.59
Corns, Michael L & Marsha K Anderson-Corns	53-08-20-200-030.000-008	2320	1B	N	$ 403,200	$ 173,370	$ 229,830	$ 1.3415	$ 2.2870	$ 2,974.06	$ 4,763.73	$ 214.76	$ -	$ 1,574.91	$ 1,789.67	$ 69.36	$ 22.20	$ 1,698.11
Cornwell, Debby B	53-08-20-106-041.000-008		1B	N	$ 215,300	$ 107,605	$ 107,695	$ 1.3415	$ 2.2870	$ 1,393.60	$ 2,527.52	$ 136.07	$ -	$ 997.85	$ 1,133.92	$ 69.36	$ 22.20	$ 1,042.36
Costin, John A & Christine E	53-08-17-406-031.000-008		1B	N	$ 174,900	$ 105,945	$ 68,955	$ 1.3415	$ 2.2870	$ 892.28	$ 1,703.70	$ 97.37	$ -	$ 714.05	$ 811.42	$ 69.36	$ 37.08	$ 704.98
Costley Rentals South LLC	53-09-13-102-019.000-015		1B	N	$ 98,600	$ -	$ 98,600	$ 1.4670	$ 2.3223	$ 1,446.46	$ 2,314.99	$ 104.22	$ -	$ 764.30	$ 868.53	$ 69.36	$ 22.20	$ 776.97
Cote, Kenneth W & Sarah R	53-01-41-709-701.000-008	1599	1B	N	$ 296,100	$ 135,885	$ 160,215	$ 1.3415	$ 2.2870	$ 2,073.22	$ 3,489.12	$ 169.91	$ -	$ 1,245.99	$ 1,415.90	$ 69.36	$ 22.20	$ 1,324.34
Block, Spencer & Fellows, Evangeline	53-09-13-105-005.000-015		1B	N	$ 131,100	$ 77,610	$ 53,490	$ 1.4670	$ 2.3223	$ 756.72	$ 1,341.65	$ 70.19	$ -	$ 514.74	$ 584.93	$ 69.36	$ 22.20	$ 493.37
Couch,James D Jr	53-08-17-110-001.000-008	1356	1B	N	$ 157,300	$ -	$ 157,300	$ 1.3415	$ 2.2870	$ 2,110.18	$ 3,693.18	$ 189.96	$ -	$ 1,393.04	$ 1,583.00	$ 69.36	$ 14.76	$ 1,498.88
Coulter, Moureen & Levasseur, Audrey	53-08-20-106-044.000-008		1B	N	$ 210,100	$ 102,470	$ 107,630	$ 1.3415	$ 2.2870	$ 1,393.18	$ 2,481.21	$ 130.56	$ -	$ 957.46	$ 1,088.03	$ 69.36	$ 37.08	$ 981.59
JTCT Investments LLC	53-08-17-100-024.000-008		1B	N	$ 107,300	$ -	$ 107,300	$ 1.3415	$ 2.2870	$ 1,439.44	$ 2,519.25	$ 129.58	$ -	$ 950.23	$ 1,079.81	$ 69.36	$ 22.20	$ 988.25
Courtney, Angela	53-09-13-107-015.000-015		1B	N	$ 130,900	$ 78,065	$ 52,835	$ 1.4670	$ 2.3223	$ 747.48	$ 1,325.23	$ 69.33	$ -	$ 508.42	$ 577.75	$ 69.36	$ 22.20	$ 486.19
Cowden, William Wayne	53-09-13-104-018.000-015		1B	N	$ 92,000	$ -	$ 92,000	$ 1.4670	$ 2.3223	$ 1,349.64	$ 2,161.29	$ 97.40	$ -	$ 714.25	$ 811.65	$ 69.36	$ 14.76	$ 727.53
Cox, Nancy E	53-09-13-101-060.000-015	1787	1B	N	$ 125,100	$ 67,810	$ 57,290	$ 1.4670	$ 2.3223	$ 821.20	$ 1,455.96	$ 76.17	$ -	$ 558.59	$ 634.76	$ 69.36	$ 22.20	$ 543.20
CPW Properties LLC	53-08-17-304-103.000-008	1447	1B	N	$ 115,100	$ -	$ 115,100	$ 1.3415	$ 2.2870	$ 1,544.08	$ 2,702.38	$ 139.00	$ -	$ 1,019.31	$ 1,158.30	$ 69.36	$ 22.20	$ 1,066.74
CPW Properties LLC	53-08-17-304-026.000-008	1447	1B	N	$ 110,800	$ -	$ 110,800	$ 1.3415	$ 2.2870	$ 1,486.38	$ 2,601.42	$ 133.81	$ -	$ 981.24	$ 1,115.04	$ 69.36	$ 22.20	$ 1,023.48
CPW Properties LLC	53-08-17-304-067.000-008	1447	1B	N	$ 110,800	$ -	$ 110,800	$ 1.3415	$ 2.2870	$ 1,486.38	$ 2,601.42	$ 133.81	$ -	$ 981.24	$ 1,115.04	$ 69.36	$ 22.20	$ 1,023.48
CPW Properties LLC	53-01-41-709-001.000-008	1447	1B	N	$ 9,000	$ -	$ 9,000	$ 1.3415	$ 2.2870	$ 120.74	$ 230.53	$ 13.17	$ -	$ 96.61	$ 109.79	$ -	$ -	$ 109.79
CPW Properties LLC	53-01-41-709-002.000-008	1447	1B	N	$ 9,000	$ -	$ 9,000	$ 1.3415	$ 2.2870	$ 120.74	$ 230.53	$ 13.17	$ -	$ 96.61	$ 109.79	$ -	$ -	$ 109.79
CPW Properties LLC	53-01-41-709-003.000-008	1447	1B	N	$ 9,000	$ -	$ 9,000	$ 1.3415	$ 2.2870	$ 120.74	$ 230.53	$ 13.17	$ -	$ 96.61	$ 109.79	$ -	$ -	$ 109.79
CPW Properties LLC	53-01-41-709-004.000-008	1447	1B	N	$ 9,000	$ -	$ 9,000	$ 1.3415	$ 2.2870	$ 120.74	$ 230.53	$ 13.17	$ -	$ 96.61	$ 109.79	$ -	$ -	$ 109.79
CPW Properties LLC	53-01-41-709-005.000-008	1447	1B	N	$ 9,000	$ -	$ 9,000	$ 1.3415	$ 2.2870	$ 120.74	$ 230.53	$ 13.17	$ -	$ 96.61	$ 109.79	$ -	$ -	$ 109.79
CPW Properties LLC	53-01-41-709-006.000-008	1447	1B	N	$ 9,000	$ -	$ 9,000	$ 1.3415	$ 2.2870	$ 120.74	$ 230.53	$ 13.17	$ -	$ 96.61	$ 109.79	$ -	$ -	$ 109.79
CPW Properties LLC	53-01-41-709-007.000-008	1447	1B	N	$ 9,000	$ -	$ 9,000	$ 1.3415	$ 2.2870	$ 120.74	$ 230.53	$ 13.17	$ -	$ 96.61	$ 109.79	$ -	$ -	$ 109.79
CPW Properties LLC	53-01-41-709-008.000-008	1447	1B	N	$ 9,000	$ -	$ 9,000	$ 1.3415	$ 2.2870	$ 120.74	$ 230.53	$ 13.17	$ -	$ 96.61	$ 109.79	$ -	$ -	$ 109.79
CPW Properties LLC	53-01-41-709-009.000-008	1447	1B	N	$ 9,000	$ -	$ 9,000	$ 1.3415	$ 2.2870	$ 120.74	$ 230.53	$ 13.17	$ -	$ 96.61	$ 109.79	$ -	$ -	$ 109.79
CPW Properties LLC	53-01-41-709-010.000-008	1447	1B	N	$ 9,000	$ -	$ 9,000	$ 1.3415	$ 2.2870	$ 120.74	$ 230.53	$ 13.17	$ -	$ 96.61	$ 109.79	$ -	$ -	$ 109.79
CPW Properties LLC	53-01-41-709-011.000-008	1447	1B	N	$ 9,000	$ -	$ 9,000	$ 1.3415	$ 2.2870	$ 120.74	$ 230.53	$ 13.17	$ -	$ 96.61	$ 109.79	$ -	$ -	$ 109.79
CPW Properties LLC	53-01-41-709-012.000-008	1447	1B	N	$ 9,000	$ -	$ 9,000	$ 1.3415	$ 2.2870	$ 120.74	$ 230.53	$ 13.17	$ -	$ 96.61	$ 109.79	$ -	$ -	$ 109.79
CPW Properties LLC	53-01-41-709-013.000-008	1447	1B	N	$ 9,000	$ -	$ 9,000	$ 1.3415	$ 2.2870	$ 120.74	$ 230.53	$ 13.17	$ -	$ 96.61	$ 109.79	$ -	$ -	$ 109.79
CPW Properties LLC	53-01-41-709-014.000-008	1447	1B	N	$ 9,000	$ -	$ 9,000	$ 1.3415	$ 2.2870	$ 120.74	$ 230.53	$ 13.17	$ -	$ 96.61	$ 109.79	$ -	$ -	$ 109.79
CPW Properties LLC	53-01-41-709-015.000-008	1447	1B	N	$ 9,000	$ -	$ 9,000	$ 1.3415	$ 2.2870	$ 120.74	$ 230.53	$ 13.17	$ -	$ 96.61	$ 109.79	$ -	$ -	$ 109.79
CPW Properties LLC	53-01-41-709-016.000-008	1447	1B	N	$ 9,000	$ -	$ 9,000	$ 1.3415	$ 2.2870	$ 120.74	$ 230.53	$ 13.17	$ -	$ 96.61	$ 109.79	$ -	$ -	$ 109.79
CPW Properties LLC	53-01-41-709-404.000-008	1447	1B	N	$ 116,100	$ -	$ 116,100	$ 1.3415	$ 2.2870	$ 1,557.48	$ 2,725.86	$ 140.21	$ -	$ 1,028.18	$ 1,168.38	$ 69.36	$ 22.20	$ 1,076.82
CPW Properties LLC	53-01-41-709-405.000-008	1447	1B	N	$ 116,400	$ -	$ 116,400	$ 1.3415	$ 2.2870	$ 1,561.52	$ 2,732.90	$ 140.57	$ -	$ 1,030.82	$ 1,171.38	$ 69.36	$ 22.20	$ 1,079.82
CPW Properties LLC	53-01-41-709-406.000-008	1447	1B	N	$ 137,400	$ -	$ 137,400	$ 1.3415	$ 2.2870	$ 1,843.22	$ 3,225.95	$ 165.93	$ -	$ 1,216.81	$ 1,382.73	$ 69.36	$ 22.20	$ 1,291.17
CPW Properties LLC	53-01-41-709-408.000-008	1447	1B	N	$ 137,400	$ -	$ 137,400	$ 1.3415	$ 2.2870	$ 1,843.22	$ 3,225.95	$ 165.93	$ -	$ 1,216.81	$ 1,382.73	$ 69.36	$ 22.20	$ 1,291.17
CPW Properties LLC	53-01-41-709-411.000-008	1447	1B	N	$ 116,100	$ -	$ 116,100	$ 1.3415	$ 2.2870	$ 1,557.48	$ 2,725.86	$ 140.21	$ -	$ 1,028.18	$ 1,168.38	$ -	$ -	$ 1,168.38
CPW Properties LLC	53-01-41-709-464.000-008	1447	1B	N	$ 116,100	$ -	$ 116,100	$ 1.3415	$ 2.2870	$ 1,557.48	$ 2,725.86	$ 140.21	$ -	$ 1,028.18	$ 1,168.38	$ -	$ -	$ 1,168.38
CPW Properties LLC	53-01-41-709-463.000-008	1447	1B	N	$ 116,100	$ -	$ 116,100	$ 1.3415	$ 2.2870	$ 1,557.48	$ 2,725.86	$ 140.21	$ -	$ 1,028.18	$ 1,168.38	$ -	$ -	$ 1,168.38
CPW Properties LLC	53-01-41-709-462.000-008	1447	1B	N	$ 116,100	$ -	$ 116,100	$ 1.3415	$ 2.2870	$ 1,557.48	$ 2,725.86	$ 140.21	$ -	$ 1,028.18	$ 1,168.38	$ -	$ -	$ 1,168.38
CPW Properties LLC	53-01-41-709-461.000-008	1447	1B	N	$ 116,100	$ -	$ 116,100	$ 1.3415	$ 2.2870	$ 1,557.48	$ 2,725.86	$ 140.21	$ -	$ 1,028.18	$ 1,168.38	$ -	$ -	$ 1,168.38
CPW Properties LLC	53-01-41-709-460.000-008	1447	1B	N	$ 139,900	$ -	$ 139,900	$ 1.3415	$ 2.2870	$ 1,876.76	$ 3,284.65	$ 168.95	$ -	$ 1,238.94	$ 1,407.89	$ -	$ -	$ 1,407.89
CPW Properties LLC	53-01-41-709-459.000-008	1447	1B	N	$ 139,900	$ -	$ 139,900	$ 1.3415	$ 2.2870	$ 1,876.76	$ 3,284.65	$ 168.95	$ -	$ 1,238.94	$ 1,407.89	$ -	$ -	$ 1,407.89
CPW Properties LLC	53-01-41-709-458.000-008	1447	1B	N	$ 139,900	$ -	$ 139,900	$ 1.3415	$ 2.2870	$ 1,876.76	$ 3,284.65	$ 168.95	$ -	$ 1,238.94	$ 1,407.89	$ -	$ -	$ 1,407.89
CPW Properties LLC	53-01-41-709-457.000-008	1447	1B	N	$ 139,900	$ -	$ 139,900	$ 1.3415	$ 2.2870	$ 1,876.76	$ 3,284.65	$ 168.95	$ -	$ 1,238.94	$ 1,407.89	$ -	$ -	$ 1,407.89
CPW Properties LLC	53-01-41-709-456.000-008	1447	1B	N	$ 116,100	$ -	$ 116,100	$ 1.3415	$ 2.2870	$ 1,557.48	$ 2,725.86	$ 140.21	$ -	$ 1,028.18	$ 1,168.38	$ -	$ -	$ 1,168.38
CPW Properties LLC	53-01-41-709-455.000-008	1447	1B	N	$ 114,900	$ -	$ 114,900	$ 1.3415	$ 2.2870	$ 1,541.38	$ 2,697.69	$ 138.76	$ -	$ 1,017.55	$ 1,156.31	$ -	$ -	$ 1,156.31
CPW Properties LLC	53-01-41-709-454.000-008	1447	1B	N	$ 116,100	$ -	$ 116,100	$ 1.3415	$ 2.2870	$ 1,557.48	$ 2,725.86	$ 140.21	$ -	$ 1,028.18	$ 1,168.38	$ -	$ -	$ 1,168.38
CPW Properties LLC	53-08-17-304-036.000-008	1447	1B	N	$ 133,800	$ -	$ 133,800	$ 1.3415	$ 2.2870	$ 1,794.92	$ 3,141.43	$ 161.58	$ -	$ 1,184.93	$ 1,346.51	$ -	$ -	$ 1,346.51
CPW Properties LLC	53-01-41-709-465.000-008	1447	1B	N	$ 139,900	$ -	$ 139,900	$ 1.3415	$ 2.2870	$ 1,876.76	$ 3,284.65	$ 168.95	$ -	$ 1,238.94	$ 1,407.89	$ -	$ -	$ 1,407.89
CPW Properties LLC	53-01-41-709-466.000-008	1447	1B	N	$ 139,900	$ -	$ 139,900	$ 1.3415	$ 2.2870	$ 1,876.76	$ 3,284.65	$ 168.95	$ -	$ 1,238.94	$ 1,407.89	$ -	$ -	$ 1,407.89
CPW Properties LLC	53-01-41-709-467.000-008	1447	1B	N	$ 139,900	$ -	$ 139,900	$ 1.3415	$ 2.2870	$ 1,876.76	$ 3,284.65	$ 168.95	$ -	$ 1,238.94	$ 1,407.89	$ -	$ -	$ 1,407.89

©2021 [Reedy Financial Group, P.C.] All rights reserved.

City of Bloomington

Area #1B: South-West Annexation Area - Tax Impacts Analysis

Reedy Financial Group P.C.
Real Experience. Real Solutions.

Note (1): This section shoes the inc/(dec) in tax bills due to differences between township fire protection rates and the Monroe Fire Protection District fire rate

Owner Name	Parcel #	Waiver	Annexation Area	AG	2019 Pay 2020 Gross AV	2019 Pay 2020 Deductions/ Exemptions	2019 Pay 2020 NAV	Pre-Annex 2019 Pay 2020 Prop Tax Rate	Post-Annex Prop Tax Rate	Pre-Annex Tax Bill	Post-Annex Tax Bill	Net Tax Bill Increase Due Solely to AV Growth (12% - 4-Year Total)	Net Tax Bill Increase Due to Difference Between Fire Rates (1)	Tax Bill Increase Due to Annexation	Total Post-Annexation Tax Bill Increase	Benefit 1 Yearly Sewer Bill Savings (@ 4000 Gal/Month)	Benefit 2 Yearly Fire Protection (Water Surcharge) Savings	Post-Annex Tax Bill Inc/(Dec) Net of Benefits
CPW Properties LLC	53-01-41-709-468.000-008	1447	1B	N	$ 139,900	$ -	$ 139,900	$ 1.3415	$ 2.2870	$ 1,876.76	$ 3,284.65	$ 168.95	$ -	$ 1,238.94	$ 1,407.89	$ -	$ -	$ 1,407.89
CPW Properties LLC	53-01-41-709-471.000-008	1447	1B	N	$ 116,100	$ -	$ 116,100	$ 1.3415	$ 2.2870	$ 1,557.48	$ 2,725.86	$ 140.21	$ -	$ 1,028.18	$ 1,168.38	$ -	$ -	$ 1,168.38
CPW Properties LLC	53-01-41-709-472.000-008	1447	1B	N	$ 116,100	$ -	$ 116,100	$ 1.3415	$ 2.2870	$ 1,557.48	$ 2,725.86	$ 140.21	$ -	$ 1,028.18	$ 1,168.38	$ -	$ -	$ 1,168.38
CPW Properties LLC	53-01-41-709-474.000-008	1447	1B	N	$ 120,500	$ -	$ 120,500	$ 1.3415	$ 2.2870	$ 1,616.52	$ 2,829.17	$ 145.52	$ -	$ 1,067.13	$ 1,212.65	$ 69.36	$ 22.20	$ 1,121.09
CPW Properties LLC	53-01-41-709-475.000-008	1447	1B	N	$ 139,900	$ -	$ 139,900	$ 1.3415	$ 2.2870	$ 1,876.76	$ 3,284.65	$ 168.95	$ -	$ 1,238.94	$ 1,407.89	$ 69.36	$ 22.20	$ 1,316.33
CPW Properties LLC	53-01-41-709-477.000-008	1447	1B	N	$ 139,900	$ -	$ 139,900	$ 1.3415	$ 2.2870	$ 1,876.76	$ 3,284.65	$ 168.95	$ -	$ 1,238.94	$ 1,407.89	$ 69.36	$ 22.20	$ 1,316.33
CPW Properties LLC	53-01-41-709-478.000-008	1447	1B	N	$ 139,900	$ -	$ 139,900	$ 1.3415	$ 2.2870	$ 1,876.76	$ 3,284.65	$ 168.95	$ -	$ 1,238.94	$ 1,407.89	$ 69.36	$ 22.20	$ 1,316.33
CPW Properties LLC	53-01-41-709-479.000-008	1447	1B	N	$ 139,900	$ -	$ 139,900	$ 1.3415	$ 2.2870	$ 1,876.76	$ 3,284.65	$ 168.95	$ -	$ 1,238.94	$ 1,407.89	$ 69.36	$ 22.20	$ 1,316.33
CPW Properties LLC	53-01-41-709-480.000-008	1447	1B	N	$ 139,900	$ -	$ 139,900	$ 1.3415	$ 2.2870	$ 1,876.76	$ 3,284.65	$ 168.95	$ -	$ 1,238.94	$ 1,407.89	$ 69.36	$ 22.20	$ 1,316.33
CPW Properties LLC	53-01-41-709-481.000-008	1447	1B	N	$ 116,100	$ -	$ 116,100	$ 1.3415	$ 2.2870	$ 1,557.48	$ 2,725.86	$ 140.21	$ -	$ 1,028.18	$ 1,168.38	$ 69.36	$ 22.20	$ 1,076.82
CPW Properties LLC	53-01-41-709-482.000-008	1447	1B	N	$ 116,100	$ -	$ 116,100	$ 1.3415	$ 2.2870	$ 1,557.48	$ 2,725.86	$ 140.21	$ -	$ 1,028.18	$ 1,168.38	$ 69.36	$ 22.20	$ 1,076.82
CPW Properties LLC	53-01-41-709-484.000-008	1447	1B	N	$ 139,900	$ -	$ 139,900	$ 1.3415	$ 2.2870	$ 1,876.76	$ 3,284.65	$ 168.95	$ -	$ 1,238.94	$ 1,407.89	$ 69.36	$ 22.20	$ 1,316.33
CPW Properties LLC	53-01-41-709-485.000-008	1447	1B	N	$ 116,100	$ -	$ 116,100	$ 1.3415	$ 2.2870	$ 1,557.48	$ 2,725.86	$ 140.21	$ -	$ 1,028.18	$ 1,168.38	$ 69.36	$ 22.20	$ 1,076.82
CPW Properties LLC	53-01-41-709-486.000-008	1447	1B	N	$ 116,100	$ -	$ 116,100	$ 1.3415	$ 2.2870	$ 1,557.48	$ 2,725.86	$ 140.21	$ -	$ 1,028.18	$ 1,168.38	$ 69.36	$ 22.20	$ 1,076.82
CPW Properties LLC	53-08-17-304-110.000-008	1447	1B	N	$ 101,600	$ -	$ 101,600	$ 1.3415	$ 2.2870	$ 1,362.96	$ 2,385.42	$ 122.70	$ -	$ 899.77	$ 1,022.46	$ 69.36	$ 22.20	$ 930.90
CPW Properties LLC	53-08-17-304-073.000-008	1447	1B	N	$ 100,800	$ -	$ 100,800	$ 1.3415	$ 2.2870	$ 1,352.24	$ 2,366.64	$ 121.73	$ -	$ 892.67	$ 1,014.40	$ 69.36	$ 22.20	$ 922.84
CPW Properties LLC	53-08-17-304-039.000-008	1447	1B	N	$ 116,100	$ -	$ 116,100	$ 1.3415	$ 2.2870	$ 1,557.48	$ 2,725.86	$ 140.21	$ -	$ 1,028.18	$ 1,168.38	$ 69.36	$ 22.20	$ 1,076.82
CPW Properties LLC	53-08-17-304-012.000-008	1447	1B	N	$ 116,100	$ -	$ 116,100	$ 1.3415	$ 2.2870	$ 1,557.48	$ 2,725.86	$ 140.21	$ -	$ 1,028.18	$ 1,168.38	$ 69.36	$ 22.20	$ 1,076.82
CPW Properties LLC	53-08-17-304-072.000-008	1447	1B	N	$ 114,900	$ -	$ 114,900	$ 1.3415	$ 2.2870	$ 1,541.38	$ 2,697.69	$ 138.76	$ -	$ 1,017.55	$ 1,156.31	$ 69.36	$ 22.20	$ 1,064.75
CPW Properties LLC	53-08-17-304-016.000-008	1447	1B	N	$ 115,900	$ -	$ 115,900	$ 1.3415	$ 2.2870	$ 1,554.80	$ 2,721.17	$ 139.96	$ -	$ 1,026.40	$ 1,166.37	$ 69.36	$ 22.20	$ 1,074.81
CPW Properties LLC	53-08-17-304-071.000-008	1447	1B	N	$ 117,400	$ -	$ 117,400	$ 1.3415	$ 2.2870	$ 1,574.92	$ 2,756.38	$ 141.78	$ -	$ 1,039.69	$ 1,181.46	$ 69.36	$ 22.20	$ 1,089.90
CPW Properties, LLC	53-01-41-709-473.000-008	1447	1B	N	$ 116,100	$ -	$ 116,100	$ 1.3415	$ 2.2870	$ 1,557.48	$ 2,725.86	$ 140.21	$ -	$ 1,028.18	$ 1,168.38	$ 69.36	$ 22.20	$ 1,076.82
Craig, Kevin S. & Carolyn Jean	53-08-17-102-064.000-008		1B	N	$ 128,700	$ -	$ 128,700	$ 1.3415	$ 2.2870	$ 1,726.52	$ 3,021.69	$ 155.42	$ -	$ 1,139.75	$ 1,295.17	$ 69.36	$ 22.20	$ 1,203.61
Cramer Real Estate, LLC	53-01-41-709-469.000-008	1447	1B	N	$ 139,900	$ -	$ 139,900	$ 1.3415	$ 2.2870	$ 1,876.76	$ 3,284.65	$ 168.95	$ -	$ 1,238.94	$ 1,407.89	$ -	$ -	$ 1,407.89
Cramer Real Estate, LLC	53-01-41-709-470.000-008	1447	1B	N	$ 139,900	$ -	$ 139,900	$ 1.3415	$ 2.2870	$ 1,876.76	$ 3,284.65	$ 168.95	$ -	$ 1,238.94	$ 1,407.89	$ -	$ -	$ 1,407.89
Crane, Carri R	53-09-13-403-005.000-015	1563	1B	N	$ 163,100	$ 88,180	$ 74,920	$ 1.4670	$ 2.3223	$ 1,060.08	$ 1,878.04	$ 98.16	$ -	$ 719.81	$ 817.96	$ 69.36	$ 22.20	$ 726.40
Crane, Dave R	53-08-17-100-012.000-008		1B	N	$ 101,700	$ 3,000	$ 98,700	$ 1.3415	$ 2.2870	$ 1,324.06	$ 2,384.53	$ 127.26	$ -	$ 933.22	$ 1,060.47	$ 69.36	$ 14.76	$ 976.35
Cree, R Shane I & Inga	53-08-17-100-032.000-008	1059	1B	N	$ 91,500	$ -	$ 91,500	$ 1.3415	$ 2.2870	$ 1,227.48	$ 2,148.29	$ 110.50	$ -	$ 810.31	$ 920.81	$ 69.36	$ 14.76	$ 836.69
Creps, Stephen A.	53-09-13-401-001.000-015	1292	1B	N	$ 123,500	$ 3,000	$ 120,500	$ 1.4670	$ 2.3223	$ 1,767.74	$ 2,896.37	$ 135.44	$ -	$ 993.19	$ 1,128.63	$ 69.36	$ 37.08	$ 1,022.19
Cress, Michael L & Ellington, Erin D	53-09-13-103-010.000-015		1B	N	$ 126,300	$ -	$ 126,300	$ 1.4670	$ 2.3223	$ 1,852.82	$ 2,965.34	$ 133.50	$ -	$ 979.02	$ 1,112.52	$ 69.36	$ 14.76	$ 1,028.40
Cripe, Scott C & Barbara Suzanne	53-09-12-400-008.000-015		1B	N	$ 127,300	$ 76,630	$ 50,670	$ 1.4670	$ 2.3223	$ 716.84	$ 1,270.92	$ 66.49	$ -	$ 487.59	$ 554.08	$ 69.36	$ 22.20	$ 462.52
Crohn, Rick E & Michele R	53-09-13-404-005.000-015		1B	N	$ 181,400	$ 92,740	$ 88,660	$ 1.4670	$ 2.3223	$ 1,254.28	$ 2,127.30	$ 104.76	$ -	$ 768.26	$ 873.02	$ 69.36	$ 37.08	$ 766.58
Crohn, Trent A	53-08-17-303-012.000-008	1599	1B	N	$ 170,100	$ 91,785	$ 78,315	$ 1.3415	$ 2.2870	$ 1,013.42	$ 1,934.97	$ 110.59	$ -	$ 810.96	$ 921.55	$ -	$ -	$ 921.55
Wangle, LLC	53-08-17-407-001.000-008		1B	N	$ 143,700	$ -	$ 143,700	$ 1.3415	$ 2.2870	$ 1,927.74	$ 3,376.22	$ 173.82	$ -	$ 1,274.66	$ 1,448.48	$ 69.36	$ 14.76	$ 1,364.36
Zaricki, N Ryan	53-08-17-407-028.000-008	2505	1B	N	$ 20,300	$ -	$ 20,300	$ 1.3415	$ 2.2870	$ 272.32	$ 519.96	$ 29.72	$ -	$ 217.93	$ 247.64	$ -	$ -	$ 247.64
Crouch, Timothy E & Terri L	53-08-17-301-057.000-008	1599	1B	N	$ 182,800	$ 96,230	$ 86,570	$ 1.3415	$ 2.2870	$ 1,120.24	$ 2,138.92	$ 122.24	$ -	$ 896.43	$ 1,018.68	$ 69.36	$ 22.20	$ 927.12
Croy, Roger Lee & Lois A.	53-09-13-104-012.000-015		1B	N	$ 112,100	$ 68,380	$ 43,720	$ 1.4670	$ 2.3223	$ 618.68	$ 1,096.87	$ 57.38	$ -	$ 420.81	$ 478.19	$ 69.36	$ 14.76	$ 394.07
Crum, Michael F	53-09-13-400-030.000-015		1B	N	$ 110,300	$ 70,855	$ 39,445	$ 1.4670	$ 2.3223	$ 558.04	$ 989.37	$ 51.76	$ -	$ 379.57	$ 431.33	$ 69.36	$ 22.20	$ 339.77
Crumbaker, James A & Julia F	53-09-13-101-038.000-015		1B	N	$ 121,800	$ 74,880	$ 46,920	$ 1.4670	$ 2.3223	$ 663.80	$ 1,176.86	$ 61.57	$ -	$ 451.49	$ 513.06	$ 69.36	$ 22.20	$ 421.50
Cullison, Joshua E & Kate Bodack	53-08-18-103-003.359-008	1599	1B	N	$ 251,000	$ 120,100	$ 130,900	$ 1.3415	$ 2.2870	$ 1,693.88	$ 2,952.38	$ 151.02	$ -	$ 1,107.48	$ 1,258.50	$ 69.36	$ 22.20	$ 1,166.94
Culver, Robert W	53-08-17-406-034.000-008		1B	N	$ 169,100	$ 91,435	$ 77,665	$ 1.3415	$ 2.2870	$ 1,005.00	$ 1,918.91	$ 109.67	$ -	$ 804.24	$ 913.91	$ -	$ -	$ 913.91
Cummins, Alison M	53-08-17-404-013.000-008	2035	1B	N	$ 267,900	$ 126,015	$ 141,885	$ 1.3415	$ 2.2870	$ 1,836.04	$ 3,153.51	$ 158.10	$ -	$ 1,159.37	$ 1,317.47	$ -	$ -	$ 1,317.47
Burke, Alexander L & Sarah B Davis	53-08-17-102-003.000-008		1B	N	$ 131,300	$ 78,205	$ 53,095	$ 1.3415	$ 2.2870	$ 687.06	$ 1,311.83	$ 74.97	$ -	$ 549.80	$ 624.77	$ 69.36	$ 14.76	$ 540.65
Roehling, Steven R	53-01-41-741-047.000-008	1730	1B	N	$ 113,100	$ 71,835	$ 41,265	$ 1.3415	$ 2.2870	$ 533.98	$ 1,019.56	$ 58.27	$ -	$ 427.31	$ 485.58	$ 69.36	$ 22.20	$ 394.02
Curry, David M & Cherry J	53-09-13-107-011.000-015		1B	N	$ 135,500	$ 79,675	$ 55,825	$ 1.4670	$ 2.3223	$ 789.76	$ 1,400.22	$ 73.25	$ -	$ 537.20	$ 610.46	$ 69.36	$ 14.76	$ 526.34
Blooming Real Estate LLC	53-08-17-301-013.000-008	1599	1B	N	$ 243,300	$ 114,230	$ 129,070	$ 1.3415	$ 2.2870	$ 1,670.44	$ 2,870.84	$ 144.05	$ -	$ 1,056.35	$ 1,200.40	$ 69.36	$ 22.20	$ 1,108.84
Melvin, David Edward & Shauna Michelle	53-09-13-401-057.000-015	1292	1B	N	$ 139,900	$ 81,215	$ 58,685	$ 1.4670	$ 2.3223	$ 830.24	$ 1,471.96	$ 77.01	$ -	$ 564.71	$ 641.72	$ -	$ -	$ 641.72
Cuttill, William Joseph Revocable Trust	53-09-13-103-079.000-015		1B	N	$ 165,000	$ 87,000	$ 78,000	$ 1.4670	$ 2.3223	$ 1,103.48	$ 1,932.13	$ 99.44	$ -	$ 729.21	$ 828.65	$ 69.36	$ 22.20	$ 737.09
Dabney, Laura Cynthia	53-08-17-406-001.000-008		1B	N	$ 228,000	$ 111,350	$ 116,650	$ 1.3415	$ 2.2870	$ 1,509.48	$ 2,657.01	$ 137.70	$ -	$ 1,009.83	$ 1,147.53	$ 69.36	$ 37.08	$ 1,041.09
Dafoe, Alan R & Donna J	53-08-20-102-013.000-008	1157	1B	N	$ 190,500	$ 98,295	$ 92,205	$ 1.3415	$ 2.2870	$ 1,193.16	$ 2,212.89	$ 122.37	$ -	$ 897.36	$ 1,019.73	$ 69.36	$ 22.20	$ 928.17
Daley, James S	53-08-17-303-008.000-008	1599	1B	N	$ 178,600	$ 94,760	$ 83,840	$ 1.3415	$ 2.2870	$ 1,084.92	$ 2,071.48	$ 118.39	$ -	$ 868.18	$ 986.56	$ -	$ -	$ 986.56
Dalphin, Stephanie R & John C	53-09-13-103-054.000-015		1B	N	$ 101,800	$ 67,880	$ 33,920	$ 1.4670	$ 2.3223	$ 479.88	$ 850.79	$ 44.51	$ -	$ 326.40	$ 370.91	$ 69.36	$ 22.20	$ 279.35

©2021 [Reedy Financial Group, P.C.] All rights reserved.

City of Bloomington

Area #1B: South-West Annexation Area - Tax Impacts Analysis

Reedy Financial Group P.C.
Real Experience. Real Solutions.

Note (1): This section shoes the inc/(dec) in tax bills due to differences between township fire protection rates and the Monroe Fire Protection District fire rate

Owner Name	Parcel #	Waiver	Annexation Area	AG	2019 Pay 2020 Gross AV	2019 Pay 2020 Deductions/ Exemptions	2019 Pay 2020 NAV	Pre-Annex 2019 Pay 2020 Prop Tax Rate	Post-Annex Prop Tax Rate	Pre-Annex Tax Bill	Post-Annex Tax Bill	Net Tax Bill Increase Due Solely to AV Growth (12% - 4-Year Total)	Net Tax Bill Increase Due to Difference Between Fire Rates (1)	Tax Bill Increase Due to Annexation	Total Post-Annexation Tax Bill Increase	Benefit 1 Yearly Sewer Bill Savings (@ 4000 Gal/Month)	Benefit 2 Yearly Fire Protection (Water Surcharge) Savings	Post-Annex Tax Bill Inc/(Dec) Net of Benefits
Damon, Carole A	53-08-20-100-002.000-008	1954	1B	N	$ 200,900	$ 102,565	$ 98,335	$ 1.3415	$ 2.2870	$ 1,272.48	$ 2,356.14	$ 130.04	$ -	$ 953.62	$ 1,083.66	$ 69.36	$ 22.20	$ 992.10
Daniel, Dianna L	53-08-17-104-005.000-008	1311	1B	N	$ 136,500	$ 80,025	$ 56,475	$ 1.3415	$ 2.2870	$ 730.80	$ 1,395.36	$ 79.75	$ -	$ 584.81	$ 664.56	$ 69.36	$ 22.20	$ 573.00
Danielson, Melinda F	53-08-17-403-035.000-008		1B	N	$ 118,200	$ 73,620	$ 44,580	$ 1.3415	$ 2.2870	$ 576.88	$ 1,101.48	$ 62.95	$ -	$ 461.64	$ 524.60	$ -	$ -	$ 524.60
Daugherty, Stephen E	53-09-13-401-059.000-015	1292	1B	N	$ 137,500	$ 80,375	$ 57,125	$ 1.4670	$ 2.3223	$ 808.16	$ 1,432.82	$ 74.96	$ -	$ 549.70	$ 624.66	$ 69.36	$ 22.20	$ 533.10
Davidson, Clard & Tiffany	53-09-13-101-012.000-015		1B	N	$ 115,600	$ 72,710	$ 42,890	$ 1.4670	$ 2.3223	$ 606.78	$ 1,075.79	$ 56.28	$ -	$ 412.73	$ 469.01	$ -	$ -	$ 469.01
Davidson, James D & Priscilla	53-08-17-301-190.000-008	1599	1B	N	$ 149,800	$ 84,575	$ 65,225	$ 1.3415	$ 2.2870	$ 844.04	$ 1,611.56	$ 92.10	$ -	$ 675.41	$ 767.52	$ 69.36	$ 22.20	$ 675.96
Davidson, James Scot & Shelia D	53-08-17-104-011.000-008	1305	1B	N	$ 113,700	$ -	$ 113,700	$ 1.3415	$ 2.2870	$ 1,525.28	$ 2,669.51	$ 137.31	$ -	$ 1,006.92	$ 1,144.23	$ 69.36	$ 14.76	$ 1,060.11
Davidson, Kathy J	53-01-41-741-040.000-008	1730	1B	N	$ 108,600	$ 70,260	$ 38,340	$ 1.3415	$ 2.2870	$ 496.12	$ 947.29	$ 54.14	$ -	$ 397.03	$ 451.17	$ 69.36	$ 37.08	$ 344.73
Davis, Gary Mike & Helen Ann	53-09-13-103-070.000-015		1B	N	$ 127,200	$ 86,215	$ 40,985	$ 1.4670	$ 2.3223	$ 219.82	$ 224.22	$ 0.53	$ -	$ 3.87	$ 4.40	$ 69.36	$ 14.76	$ (79.72)
Davis, Jeffrey R & Teresa R	53-08-17-100-300.435-008	1599	1B	N	$ 216,800	$ 108,130	$ 108,670	$ 1.3415	$ 2.2870	$ 1,406.22	$ 2,545.37	$ 136.70	$ -	$ 1,002.45	$ 1,139.15	$ 69.36	$ 22.20	$ 1,047.59
Davis, Shawn Ray	53-08-17-301-105.000-008	1599	1B	N	$ 159,700	$ 88,145	$ 71,555	$ 1.3415	$ 2.2870	$ 925.94	$ 1,767.95	$ 101.04	$ -	$ 740.97	$ 842.01	$ 69.36	$ 22.20	$ 750.45
Day, Kenneth G. & Lana J.	53-08-20-103-014.000-008		1B	N	$ 173,400	$ 89,940	$ 83,460	$ 1.3415	$ 2.2870	$ 1,080.00	$ 2,032.10	$ 114.25	$ -	$ 837.84	$ 952.10	$ 69.36	$ 37.08	$ 845.66
Day, Wesley G & Alice M	53-08-17-405-026.000-008		1B	N	$ 175,000	$ 93,500	$ 81,500	$ 1.3415	$ 2.2870	$ 1,054.64	$ 2,013.66	$ 115.08	$ -	$ 843.94	$ 959.02	$ 69.36	$ 22.20	$ 867.46
Greathouse, Johnathan Tyler & Lisa M	53-09-13-402-002.000-015	1563	1B	N	$ 171,600	$ 92,205	$ 79,395	$ 1.4670	$ 2.3223	$ 1,123.20	$ 1,991.40	$ 104.18	$ -	$ 764.02	$ 868.20	$ 69.36	$ 22.20	$ 776.64
Dean, Norman S	53-08-17-301-093.369-008	1599	1B	N	$ 189,600	$ 98,610	$ 90,990	$ 1.3415	$ 2.2870	$ 1,177.44	$ 2,221.66	$ 125.31	$ -	$ 918.91	$ 1,044.22	$ 69.36	$ 22.20	$ 952.66
Dearing, Ralph R. & Nancy S.	53-09-13-101-067.000-015		1B	N	$ 80,400	$ 57,390	$ 23,010	$ 1.4670	$ 2.3223	$ 325.52	$ 577.14	$ 30.19	$ -	$ 221.43	$ 251.62	$ 69.36	$ 22.20	$ 160.06
Debro, Sherman C	53-09-13-407-005.000-015		1B	N	$ 141,500	$ 106,000	$ 35,500	$ 1.4670	$ 2.3223	$ 502.22	$ 890.42	$ 46.58	$ -	$ 341.62	$ 388.20	$ -	$ -	$ 388.20
Deckard, Alton & Judy	53-08-20-100-030.012-008		1B	N	$ 264,800	$ 121,930	$ 142,870	$ 1.3415	$ 2.2870	$ 1,848.76	$ 3,119.85	$ 152.53	$ -	$ 1,118.56	$ 1,271.09	$ 69.36	$ 22.20	$ 1,179.53
Deckard, Foris R & Deckard , Susan	53-09-13-102-017.000-015		1B	N	$ 114,900	$ 84,945	$ 29,955	$ 1.4670	$ 2.3223	$ 423.78	$ 751.35	$ 39.31	$ -	$ 288.26	$ 327.57	$ 69.36	$ 14.76	$ 243.45
Deckard, Louisa M Trust (l/e)	53-08-20-207-001.000-008		1B	N	$ 142,400	$ 73,980	$ 68,420	$ 1.3415	$ 2.2870	$ 892.32	$ 1,703.71	$ 97.37	$ -	$ 714.03	$ 811.39	$ 69.36	$ 22.20	$ 719.83
Sherrard, Linda	53-09-12-402-047.000-015		1B	N	$ 170,700	$ 91,995	$ 78,705	$ 1.4670	$ 2.3223	$ 1,113.44	$ 1,974.11	$ 103.28	$ -	$ 757.39	$ 860.67	$ 69.36	$ 22.20	$ 769.11
Deckard, Michael J & Sally K	53-08-17-301-028.000-008	1599	1B	N	$ 170,100	$ 91,785	$ 78,315	$ 1.3415	$ 2.2870	$ 1,013.42	$ 1,934.97	$ 110.59	$ -	$ 810.96	$ 921.55	$ 69.36	$ 22.20	$ 829.99
Deckard, Richard E Limited Partnership #206	53-09-13-400-042.000-015	1597	1B	N	$ 154,900	$ 86,465	$ 68,435	$ 1.4670	$ 2.3223	$ 968.16	$ 1,716.50	$ 89.80	$ -	$ 658.54	$ 748.34	$ 69.36	$ 22.20	$ 656.78
Deckard, Richard E Limited Partnership #206	53-09-13-400-081.000-015	1597	1B	N	$ 150,500	$ 84,925	$ 65,575	$ 1.4670	$ 2.3223	$ 927.70	$ 1,644.76	$ 86.05	$ -	$ 631.02	$ 717.06	$ 69.36	$ 22.20	$ 625.50
Deckard, Richard E Family Limited Partnership #201	53-09-12-400-079.000-015		1B	N	$ 100,400	$ -	$ 100,400	$ 1.4670	$ 2.3223	$ 1,472.88	$ 2,364.84	$ 107.04	$ -	$ 784.92	$ 891.96	$ 69.36	$ 22.20	$ 800.40
Deckard, Richard E Family Limited Partnership #201	53-09-12-400-081.000-015		1B	N	$ 74,600	$ -	$ 74,600	$ 1.4670	$ 2.3223	$ 1,094.38	$ 1,766.68	$ 80.68	$ -	$ 591.63	$ 672.30	$ 69.36	$ 14.76	$ 588.18
Deckard, Richard E Family Limited Partnership 206	53-09-13-402-001.000-015	1628	1B	N	$ 185,300	$ 94,105	$ 91,195	$ 1.4670	$ 2.3223	$ 1,290.16	$ 2,173.72	$ 106.03	$ -	$ 777.53	$ 883.56	$ 69.36	$ 22.20	$ 792.00
Deckard, Richard Family Trust	53-09-13-402-006.000-015	1563	1B	N	$ 176,500	$ -	$ 176,500	$ 1.4670	$ 2.3223	$ 2,589.26	$ 4,143.97	$ 186.56	$ -	$ 1,368.14	$ 1,554.71	$ 69.36	$ 22.20	$ 1,463.15
Deckard, Richard Family Trust	53-09-13-402-005.000-015	1563	1B	N	$ 206,000	$ -	$ 206,000	$ 1.4670	$ 2.3223	$ 3,022.02	$ 4,836.58	$ 217.75	$ -	$ 1,596.82	$ 1,814.56	$ 69.36	$ 22.20	$ 1,723.00
Deckard, Shawn	53-08-17-403-017.000-008	1840	1B	N	$ 163,600	$ 86,510	$ 77,090	$ 1.3415	$ 2.2870	$ 997.56	$ 1,904.70	$ 108.86	$ -	$ 798.28	$ 907.14	$ -	$ -	$ 907.14
Deckard, Susan Marie	53-09-12-402-001.000-015	1052	1B	N	$ 132,300	$ 88,655	$ 43,645	$ 1.4670	$ 2.3223	$ 617.44	$ 1,094.71	$ 57.27	$ -	$ 419.99	$ 477.27	$ 69.36	$ 22.20	$ 385.71
Deckard, Valerie A	53-09-13-101-053.000-015		1B	N	$ 126,200	$ 73,420	$ 52,780	$ 1.4670	$ 2.3223	$ 746.68	$ 1,323.85	$ 69.26	$ -	$ 507.91	$ 577.17	$ 69.36	$ 14.76	$ 493.05
Decker, Jane L	53-09-13-107-045.000-015		1B	N	$ 108,200	$ 66,805	$ 41,395	$ 1.4670	$ 2.3223	$ 586.08	$ 1,039.11	$ 54.36	$ -	$ 398.67	$ 453.03	$ 69.36	$ 22.20	$ 361.47
Rogers & Country Club Inc	53-08-17-100-038.000-008		1B	N	$ 124,400	$ -	$ 124,400	$ 1.3415	$ 2.2870	$ 1,668.84	$ 3,186.37	$ 182.10	$ -	$ 1,335.43	$ 1,517.53	$ -	$ -	$ 1,517.53
DeFelice, E Gene	53-08-17-402-001.000-008	1213	1B	N	$ 165,500	$ -	$ 165,500	$ 1.3415	$ 2.2870	$ 2,220.18	$ 3,885.92	$ 199.89	$ -	$ 1,465.85	$ 1,665.74	$ 69.36	$ 22.20	$ 1,574.18
Deja, Dara S & Ludmila Gail	53-08-20-100-004.000-008	1604	1B	N	$ 193,700	$ 97,045	$ 96,655	$ 1.3415	$ 2.2870	$ 1,250.74	$ 2,273.69	$ 122.75	$ -	$ 900.19	$ 1,022.95	$ 69.36	$ 22.20	$ 931.39
Deja, Sabrina B	53-08-17-301-117.000-008	1599	1B	N	$ 223,100	$ 110,335	$ 112,765	$ 1.3415	$ 2.2870	$ 1,459.20	$ 2,620.34	$ 139.34	$ -	$ 1,021.81	$ 1,161.14	$ 69.36	$ 22.20	$ 1,069.58
Ferguson, Jolene Ann; Ferguson, Joanne Lea	53-08-17-302-014.000-008	1599	1B	N	$ 143,400	$ 82,440	$ 60,960	$ 1.3415	$ 2.2870	$ 788.84	$ 1,506.16	$ 86.08	$ -	$ 631.25	$ 717.32	$ 69.36	$ 22.20	$ 625.76
Nguyen, Tuan & Phan Nu Thi	53-08-17-301-205.000-008	1599	1B	N	$ 177,300	$ 94,305	$ 82,995	$ 1.3415	$ 2.2870	$ 1,073.98	$ 2,050.59	$ 117.19	$ -	$ 859.42	$ 976.61	$ 69.36	$ 22.20	$ 885.05
DeLong, John Tyler	53-08-17-200-001.016-008	1253	1B	N	$ 156,900	$ 87,165	$ 69,735	$ 1.3415	$ 2.2870	$ 902.40	$ 1,722.97	$ 98.47	$ -	$ 722.10	$ 820.57	$ 69.36	$ 22.20	$ 729.01
Dennis, Darrell O & Siobhan F	53-08-17-406-035.000-008		1B	N	$ 179,800	$ 95,180	$ 84,620	$ 1.3415	$ 2.2870	$ 1,095.00	$ 2,090.74	$ 119.49	$ -	$ 876.25	$ 995.74	$ -	$ -	$ 995.74
Dennis, Melody L & Sam A	53-08-17-102-034.000-008		1B	N	$ 143,400	$ 79,440	$ 63,960	$ 1.3415	$ 2.2870	$ 827.66	$ 1,580.29	$ 90.32	$ -	$ 662.32	$ 752.63	$ 69.36	$ 22.20	$ 661.07
Dennist, Dedric R	53-08-17-301-147.000-008	1599	1B	N	$ 180,400	$ 3,000	$ 177,400	$ 1.3415	$ 2.2870	$ 2,379.82	$ 4,232.30	$ 222.30	$ -	$ 1,630.18	$ 1,852.48	$ 69.36	$ 22.20	$ 1,760.92
Charles Layne LLC	53-01-40-838-000.000-008		1B	N	$ 2,300	$ -	$ 2,300	$ 1.3415	$ 2.2870	$ 30.84	$ 58.91	$ 3.37	$ -	$ 24.70	$ 28.07	$ -	$ -	$ 28.07
Denson, Gary L. & Terri L.	53-08-17-110-009.000-008	1930	1B	N	$ 146,800	$ 79,500	$ 67,300	$ 1.3415	$ 2.2870	$ 875.06	$ 1,670.79	$ 95.49	$ -	$ 700.25	$ 795.73	$ 69.36	$ 14.76	$ 711.61
Abramenka, Uladzimir & Anna	53-08-17-301-122.000-008	1599	1B	N	$ 206,200	$ 104,420	$ 101,780	$ 1.3415	$ 2.2870	$ 1,317.06	$ 2,419.22	$ 132.26	$ -	$ 969.90	$ 1,102.16	$ 69.36	$ 22.20	$ 1,010.60
Derheimer, Daniel G & Carol L	53-08-20-205-021.000-008	1583	1B	N	$ 291,300	$ 133,680	$ 157,620	$ 1.3415	$ 2.2870	$ 2,039.64	$ 3,415.76	$ 165.13	$ -	$ 1,210.99	$ 1,376.12	$ 69.36	$ 22.20	$ 1,284.56
Dermisek, Radovan	53-08-17-100-300.442-008	1599	1B	N	$ 192,600	$ 99,660	$ 92,940	$ 1.3415	$ 2.2870	$ 1,202.68	$ 2,257.36	$ 126.56	$ -	$ 928.12	$ 1,054.68	$ 69.36	$ 22.20	$ 963.12

©2021 [Reedy Financial Group, P.C.] All rights reserved.

City of Bloomington

Area #1B: South-West Annexation Area - Tax Impacts Analysis

Reedy Financial Group P.C.
Real Experience. Real Solutions.

Note (1): This section shoes the inc/(dec) in tax bills due to differences between township fire protection rates and the Monroe Fire Protection District fire rate

Owner Name	Parcel #	Waiver	Annexation Area	AG	2019 Pay 2020 Gross AV	2019 Pay 2020 Deductions/ Exemptions	2019 Pay 2020 NAV	Pre-Annex 2019 Pay 2020 Prop Tax Rate	Post-Annex Prop Tax Rate	Pre-Annex Tax Bill	Post-Annex Tax Bill	Net Tax Bill Increase Due Solely to AV Growth (12% - 4-Year Total)	Net Tax Bill Increase Due to Difference Between Fire Rates (1)	Tax Bill Increase Due to Annexation	Total Post-Annexation Tax Bill Increase	Benefit 1 Yearly Sewer Bill Savings (@ 4000 Gal/Month)	Benefit 2 Yearly Fire Protection (Water Surcharge) Savings	Post-Annex Tax Bill Inc/(Dec) Net of Benefits
Desmond, Joshua G	53-08-17-106-004.000-008		1B	N	$ 144,400	$ 82,790	$ 61,610	$ 1.3415	$ 2.2870	$ 797.24	$ 1,522.22	$ 87.00	$ -	$ 637.98	$ 724.98	$ -	$ -	$ 724.98
Desmond, Vincent E & Kristine A	53-01-41-709-426.000-008	1447	1B	N	$ 148,600	$ 84,260	$ 64,340	$ 1.3415	$ 2.2870	$ 832.58	$ 1,589.69	$ 90.85	$ -	$ 666.26	$ 757.11	$ 69.36	$ 22.20	$ 665.55
Detra, Holly C	53-08-17-303-022.000-008	1599	1B	N	$ 134,400	$ 79,290	$ 55,110	$ 1.3415	$ 2.2870	$ 713.14	$ 1,361.63	$ 77.82	$ -	$ 570.67	$ 648.49	$ -	$ -	$ 648.49
Oyler, Samuel G	53-08-17-403-034.000-008		1B	N	$ 160,000	$ 88,250	$ 71,750	$ 1.3415	$ 2.2870	$ 928.48	$ 1,772.77	$ 101.31	$ -	$ 742.97	$ 844.29	$ -	$ -	$ 844.29
DeVille, Kevin E & Wykes, Patricia J	53-01-41-709-738.000-008	1599	1B	N	$ 187,300	$ 97,805	$ 89,495	$ 1.3415	$ 2.2870	$ 1,158.08	$ 2,194.29	$ 124.34	$ -	$ 911.86	$ 1,036.21	$ 69.36	$ 22.20	$ 944.65
Devine, Tyler A	53-08-17-106-018.000-008		1B	N	$ 148,500	$ 84,225	$ 64,275	$ 1.3415	$ 2.2870	$ 831.74	$ 1,588.08	$ 90.76	$ -	$ 665.58	$ 756.34	$ -	$ -	$ 756.34
Dewus, Michael A	53-01-41-709-624.000-008	1599	1B	N	$ 152,000	$ 85,450	$ 66,550	$ 1.3415	$ 2.2870	$ 861.18	$ 1,644.29	$ 93.97	$ -	$ 689.14	$ 783.11	$ 69.36	$ 22.20	$ 691.55
Dhanawade, Rosh Joshua & Amber Lynn	53-08-17-301-022.000-008	1599	1B	N	$ 169,400	$ 91,540	$ 77,860	$ 1.3415	$ 2.2870	$ 1,007.52	$ 1,923.73	$ 109.94	$ -	$ 806.26	$ 916.21	$ 69.36	$ 22.20	$ 824.65
She, Wenlin	53-08-17-303-021.000-008	1599	1B	N	$ 144,800	$ 79,930	$ 64,870	$ 1.3415	$ 2.2870	$ 839.44	$ 1,602.76	$ 91.60	$ -	$ 671.72	$ 763.32	$ -	$ -	$ 763.32
Diamond, Susan Lynn & De Veau, Eileen M & Diamond, John A	53-08-20-200-025.000-008	2304	1B	N	$ 389,200	$ 165,470	$ 223,730	$ 1.3415	$ 2.2870	$ 2,895.12	$ 4,600.35	$ 204.63	$ -	$ 1,500.60	$ 1,705.23	$ 69.36	$ 22.20	$ 1,613.67
Wu, Peter K	53-01-41-709-418.000-008	1447	1B	N	$ 153,900	$ 86,115	$ 67,785	$ 1.3415	$ 2.2870	$ 877.16	$ 1,674.79	$ 95.72	$ -	$ 701.92	$ 797.63	$ 69.36	$ 22.20	$ 706.07
Dishman, Patricia A	53-09-13-400-017.000-015		1B	N	$ 104,100	$ 68,685	$ 35,415	$ 1.4670	$ 2.3223	$ 501.02	$ 888.29	$ 46.47	$ -	$ 340.80	$ 387.27	$ 69.36	$ 14.76	$ 303.15
Dickerhoof, Roger B & Greta L	53-09-13-401-021.000-015	1292	1B	N	$ 145,300	$ 80,105	$ 65,195	$ 1.4670	$ 2.3223	$ 922.32	$ 1,635.23	$ 85.55	$ -	$ 627.36	$ 712.91	$ 69.36	$ 37.08	$ 606.47
Schipp, Stephanie C & Nathan	53-08-17-107-007.000-008		1B	N	$ 161,700	$ 88,845	$ 72,855	$ 1.3415	$ 2.2870	$ 942.76	$ 1,800.07	$ 102.88	$ -	$ 754.43	$ 857.31	$ 69.36	$ 37.08	$ 750.87
Tharp, Jordan R	53-09-13-403-002.000-015	1563	1B	N	$ 161,300	$ 88,705	$ 72,595	$ 1.4670	$ 2.3223	$ 1,027.00	$ 1,820.83	$ 95.26	$ -	$ 698.57	$ 793.83	$ 69.36	$ 22.20	$ 702.27
Irwin, Elizabeth C	53-08-17-405-027.000-008		1B	N	$ 240,100	$ 113,285	$ 126,815	$ 1.3415	$ 2.2870	$ 1,641.02	$ 2,825.90	$ 142.19	$ -	$ 1,042.69	$ 1,184.88	$ -	$ -	$ 1,184.88
Din, Mohammed Zahid & Faiza	53-08-20-200-024.000-008	2486	1B	N	$ 520,100	$ 214,285	$ 305,815	$ 1.3415	$ 2.2870	$ 3,957.32	$ 6,154.96	$ 263.72	$ -	$ 1,933.92	$ 2,197.64	$ -	$ -	$ 2,197.64
Dixon, Nathan A	53-09-13-107-042.000-015		1B	N	$ 148,500	$ 108,870	$ 39,630	$ 1.4670	$ 2.3223	$ 560.64	$ 994.02	$ 52.01	$ -	$ 381.38	$ 433.38	$ 69.36	$ 14.76	$ 349.26
Dixson, Amber	53-08-17-301-093.396-008	1599	1B	N	$ 185,800	$ 97,280	$ 88,520	$ 1.3415	$ 2.2870	$ 1,145.48	$ 2,176.43	$ 123.71	$ -	$ 907.24	$ 1,030.95	$ 69.36	$ 22.20	$ 939.39
Doane, Yvonna L	53-09-13-101-016.000-015		1B	N	$ 91,000	$ 64,100	$ 26,900	$ 1.4670	$ 2.3223	$ 380.56	$ 674.72	$ 35.30	$ -	$ 258.86	$ 294.16	$ -	$ -	$ 294.16
Dobbs, Charles M & Ann R	53-08-20-100-030.047-008		1B	N	$ 247,400	$ 115,840	$ 131,560	$ 1.3415	$ 2.2870	$ 1,702.42	$ 2,912.78	$ 145.24	$ -	$ 1,065.11	$ 1,210.36	$ 69.36	$ 22.20	$ 1,118.80
Dobbs, Jonathan Eric; Jeffrey Scott	53-09-12-401-002.000-015		1B	N	$ 134,200	$ -	$ 134,200	$ 1.4670	$ 2.3223	$ 1,968.72	$ 3,156.64	$ 142.55	$ -	$ 1,045.37	$ 1,187.92	$ 69.36	$ 14.76	$ 1,103.80
Kidner, Ria Quintana & Jonathan Everett	53-09-13-400-059.000-015		1B	N	$ 189,800	$ 98,400	$ 91,400	$ 1.4670	$ 2.3223	$ 1,293.04	$ 2,215.38	$ 110.68	$ -	$ 811.66	$ 922.34	$ 69.36	$ 14.76	$ 838.22
Dodds, Dustin T	53-08-17-301-158.000-008	1599	1B	N	$ 210,100	$ 102,085	$ 108,015	$ 1.3415	$ 2.2870	$ 1,398.68	$ 2,496.29	$ 131.71	$ -	$ 965.90	$ 1,097.61	$ 69.36	$ 22.20	$ 1,006.05
Doehla, George D & D Rachelle	53-08-20-205-015.000-008	1707	1B	N	$ 265,000	$ 121,045	$ 143,955	$ 1.3415	$ 2.2870	$ 1,866.76	$ 3,200.35	$ 160.03	$ -	$ 1,173.56	$ 1,333.59	$ 69.36	$ 22.20	$ 1,242.03
Doraci, Alfred & Rudina	53-09-13-404-038.000-015		1B	N	$ 153,200	$ 85,765	$ 67,435	$ 1.4670	$ 2.3223	$ 954.00	$ 1,691.42	$ 88.49	$ -	$ 648.93	$ 737.42	$ 69.36	$ 37.08	$ 630.98
Armes, Megan C & Matthew	53-01-41-709-420.000-008	1447	1B	N	$ 144,400	$ 82,790	$ 61,610	$ 1.3415	$ 2.2870	$ 797.24	$ 1,522.22	$ 87.00	$ -	$ 637.98	$ 724.98	$ 69.36	$ 22.20	$ 633.42
Dorris, Dale W II	53-09-13-103-047.000-015		1B	N	$ 112,800	$ 71,415	$ 41,385	$ 1.4670	$ 2.3223	$ 585.48	$ 1,038.02	$ 54.31	$ -	$ 398.24	$ 452.54	$ 69.36	$ 14.76	$ 368.42
Doub, William E. & Marilyn Sue	53-09-13-103-057.000-015		1B	N	$ 112,000	$ 80,930	$ 31,070	$ 1.4670	$ 2.3223	$ 203.98	$ 208.06	$ 0.49	$ -	$ 3.59	$ 4.08	$ 69.36	$ 22.20	$ (87.48)
Douglas, Andrew M L & Rachel A	53-08-17-109-011.000-008		1B	N	$ 186,700	$ 97,420	$ 89,280	$ 1.3415	$ 2.2870	$ 1,155.30	$ 2,181.73	$ 123.17	$ -	$ 903.26	$ 1,026.43	$ 69.36	$ 22.20	$ 934.87
Douglas, Nathaniel J & Tiffany	53-09-13-101-049.000-015		1B	N	$ 167,400	$ 90,315	$ 77,085	$ 1.4670	$ 2.3223	$ 1,090.54	$ 1,933.47	$ 101.15	$ -	$ 741.78	$ 842.93	$ 69.36	$ 22.20	$ 751.37
Dowd, Ryan	53-08-17-302-056.000-008	1599	1B	N	$ 181,300	$ 95,705	$ 85,595	$ 1.3415	$ 2.2870	$ 1,107.62	$ 2,114.82	$ 120.86	$ -	$ 886.34	$ 1,007.20	$ -	$ -	$ 1,007.20
Drake, Elizabeth A	53-09-13-404-019.000-015		1B	N	$ 143,500	$ 82,475	$ 61,025	$ 1.4670	$ 2.3223	$ 863.32	$ 1,530.64	$ 80.08	$ -	$ 587.24	$ 667.32	$ 69.36	$ 37.08	$ 560.88
Drake, Steven M	53-08-17-102-039.000-008		1B	N	$ 133,900	$ 75,940	$ 57,960	$ 1.3415	$ 2.2870	$ 750.26	$ 1,432.49	$ 81.87	$ -	$ 600.36	$ 682.23	$ 69.36	$ 14.76	$ 598.11
Drew, James David	53-09-12-400-043.000-015	1315	1B	N	$ 79,900	$ 57,215	$ 22,685	$ 1.4670	$ 2.3223	$ 320.92	$ 568.99	$ 29.77	$ -	$ 218.30	$ 248.07	$ 69.36	$ 37.08	$ 141.63
Drew, James W & Janet M Trust	53-09-12-400-054.000-015		1B	N	$ 110,900	$ 68,065	$ 42,835	$ 1.4670	$ 2.3223	$ 606.00	$ 1,074.39	$ 56.21	$ -	$ 412.18	$ 468.39	$ 69.36	$ 14.76	$ 384.27
Drew, Janet M. & James W.	53-09-12-400-002.000-015		1B	N	$ 300	$ -	$ 300	$ 1.4670	$ 2.3223	$ 4.40	$ 7.80	$ 0.41	$ -	$ 2.99	$ 3.40	$ -	$ -	$ 3.40
Drewes, James T	53-08-17-403-038.000-008		1B	N	$ 161,100	$ 88,635	$ 72,465	$ 1.3415	$ 2.2870	$ 937.72	$ 1,790.44	$ 102.33	$ -	$ 750.39	$ 852.72	$ -	$ -	$ 852.72
Drichel, Donald & Donna Irrevocable Home Trust & w/l/e Donald R & Donna J Driche	53-08-17-301-093.385-008	1599	1B	N	$ 308,300	$ 137,155	$ 171,145	$ 1.3415	$ 2.2870	$ 2,214.66	$ 3,637.55	$ 170.75	$ -	$ 1,252.14	$ 1,422.89	$ 69.36	$ 22.20	$ 1,331.33
Dubinski, Robert J & Roseanna	53-08-17-405-007.000-008		1B	N	$ 222,600	$ 110,160	$ 112,440	$ 1.3415	$ 2.2870	$ 1,455.00	$ 2,614.39	$ 139.13	$ -	$ 1,020.27	$ 1,159.39	$ 69.36	$ 22.20	$ 1,067.83
Duckworth, Farrell N. & Sandra	53-09-13-101-032.000-015		1B	N	$ 95,700	$ -	$ 95,700	$ 1.4670	$ 2.3223	$ 1,403.92	$ 2,246.90	$ 101.16	$ -	$ 741.82	$ 842.98	$ -	$ -	$ 842.98
Riveire, Jon T Jr	53-08-17-200-001.011-008	1253	1B	N	$ 154,700	$ 86,395	$ 68,305	$ 1.3415	$ 2.2870	$ 883.88	$ 1,687.65	$ 96.45	$ -	$ 707.32	$ 803.77	$ 69.36	$ 22.20	$ 712.21
Parker, Joshua L & Lisa R	53-08-17-304-096.000-008	1447	1B	N	$ 112,500	$ -	$ 112,500	$ 1.3415	$ 2.2870	$ 1,509.20	$ 2,641.34	$ 135.86	$ -	$ 996.28	$ 1,132.14	$ 69.36	$ 22.20	$ 1,040.58
Duhon, Marvant M & Susan T	53-08-17-407-015.000-008		1B	N	$ 93,700	$ 65,045	$ 28,655	$ 1.3415	$ 2.2870	$ 370.80	$ 708.01	$ 40.47	$ -	$ 296.74	$ 337.21	$ 69.36	$ 14.76	$ 253.09
Duke Energy Indiana Inc	53-08-19-200-063.004-008	2148	1B	N	$ 638,700	$ -	$ 638,700	$ 1.3415	$ 2.2870	$ 8,568.16	$ 16,359.62	$ 934.97	$ -	$ 6,856.48	$ 7,791.46	$ -	$ -	$ 7,791.46
Dummitt, Wedsol & Sharon M	53-09-13-103-026.000-015		1B	N	$ 104,500	$ 68,825	$ 35,675	$ 1.4670	$ 2.3223	$ 504.70	$ 894.82	$ 46.81	$ -	$ 343.30	$ 390.12	$ 69.36	$ 14.76	$ 306.00
Dunatchik, David D & Jane W Rev Trust	53-08-17-400-009.000-008	2377	1B	N	$ 218,900	$ 104,990	$ 113,910	$ 1.3415	$ 2.2870	$ 1,475.22	$ 2,607.88	$ 135.92	$ -	$ 996.74	$ 1,132.66	$ 69.36	$ 14.76	$ 1,048.54
Steury, Lores Tyler & Lauren	53-08-17-302-045.000-008	1599	1B	N	$ 153,200	$ 85,870	$ 67,330	$ 1.3415	$ 2.2870	$ 871.28	$ 1,663.57	$ 95.08	$ -	$ 697.22	$ 792.29	$ -	$ -	$ 792.29

©2021 [Reedy Financial Group, P.C.] All rights reserved.

City of Bloomington

Area #1B: South-West Annexation Area - Tax Impacts Analysis

Reedy Financial Group P.C.
Real Experience. Real Solutions.

Note (1): This section shoes the inc/(dec) in tax bills due to differences between township fire protection rates and the Monroe Fire Protection District fire rate

Owner Name	Parcel #	Waiver	Annexation Area	AG	2019 Pay 2020 Gross AV	2019 Pay 2020 Deductions/ Exemptions	2019 Pay 2020 NAV	Pre-Annex 2019 Pay 2020 Prop Tax Rate	Post-Annex Prop Tax Rate	Pre-Annex Tax Bill	Post-Annex Tax Bill	Net Tax Bill Increase Due Solely to AV Growth (12% - 4-Year Total)	Net Tax Bill Increase Due to Difference Between Fire Rates (1)	Tax Bill Increase Due to Annexation	Total Post-Annexation Tax Bill Increase	Benefit 1 Yearly Sewer Bill Savings (@ 4000 Gal/Month)	Benefit 2 Yearly Fire Protection (Water Surcharge) Savings	Post-Annex Tax Bill Inc/(Dec) Net of Benefits
Dunbar, Ralph Everett & Debra Ellen	53-09-13-102-010.000-015		1B	N	$ 116,200	$ 72,920	$ 43,280	$ 1.4670	$ 2.3223	$ 612.28	$ 1,085.57	$ 56.79	$ -	$ 416.49	$ 473.29	$ 69.36	$ 14.76	$ 389.17
Duncan, Brandon	53-08-17-401-008.000-008		1B	N	$ 93,200	$ -	$ 93,200	$ 1.3415	$ 2.2870	$ 1,250.28	$ 2,188.20	$ 112.55	$ -	$ 825.37	$ 937.92	$ 69.36	$ 22.20	$ 846.36
Duncan, Brandon	53-08-17-401-010.000-008		1B	N	$ 13,100	$ -	$ 13,100	$ 1.3415	$ 2.2870	$ 175.74	$ 335.54	$ 19.18	$ -	$ 140.63	$ 159.80	$ -	$ -	$ 159.80
Duncan, Brandon	53-08-17-401-003.000-008		1B	N	$ 45,400	$ -	$ 45,400	$ 1.3415	$ 2.2870	$ 609.04	$ 1,065.93	$ 54.83	$ -	$ 402.06	$ 456.89	$ -	$ -	$ 456.89
Duncan, Brandon	53-08-17-401-014.000-008		1B	N	$ 162,800	$ 84,060	$ 78,740	$ 1.3415	$ 2.2870	$ 1,021.84	$ 1,951.09	$ 111.51	$ -	$ 817.74	$ 929.25	$ 69.36	$ 22.20	$ 837.69
Cardosa, Simone E; Toney, Allison R	53-09-13-402-008.000-015	1629	1B	N	$ 154,800	$ 86,430	$ 68,370	$ 1.4670	$ 2.3223	$ 967.24	$ 1,714.86	$ 89.71	$ -	$ 657.91	$ 747.62	$ 69.36	$ 22.20	$ 656.06
Duncan, Inez M Revocable Living Trust	53-08-17-401-009.000-008		1B	N	$ 30,100	$ -	$ 30,100	$ 1.3415	$ 2.2870	$ 403.80	$ 770.98	$ 44.06	$ -	$ 323.12	$ 367.18	$ -	$ -	$ 367.18
Country Club Terrace MHP LLC	53-08-17-401-011.000-008		1B	N	$ 849,600	$ -	$ 849,600	$ 1.3415	$ 2.2870	$ 11,397.38	$ 19,947.38	$ 1,026.00	$ -	$ 7,524.00	$ 8,550.00	$ -	$ -	$ 8,550.00
Duncan, Joel D	53-08-20-106-047.000-008		1B	N	$ 225,600	$ 108,210	$ 117,390	$ 1.3415	$ 2.2870	$ 1,519.06	$ 2,653.33	$ 136.11	$ -	$ 998.16	$ 1,134.27	$ 69.36	$ 22.20	$ 1,042.71
Pierson, Rachel L	53-09-13-104-026.000-015		1B	N	$ 120,800	$ 74,530	$ 46,270	$ 1.4670	$ 2.3223	$ 654.60	$ 1,160.55	$ 60.71	$ -	$ 445.24	$ 505.95	$ 69.36	$ 14.76	$ 421.83
Coats, Amanda	53-09-13-105-012.000-015		1B	N	$ 120,300	$ 74,355	$ 45,945	$ 1.4670	$ 2.3223	$ 650.00	$ 1,152.40	$ 60.29	$ -	$ 442.11	$ 502.40	$ 69.36	$ 14.76	$ 418.28
Dunn, Michael W & Alyssa A	53-09-12-400-040.000-015	1728	1B	N	$ 148,100	$ 84,085	$ 64,015	$ 1.4670	$ 2.3223	$ 905.64	$ 1,605.65	$ 84.00	$ -	$ 616.01	$ 700.01	$ 69.36	$ 22.20	$ 608.45
Duvall, Billy L & Julie A	53-08-17-100-300.438-008	1599	1B	N	$ 286,500	$ 132,525	$ 153,975	$ 1.3415	$ 2.2870	$ 1,992.48	$ 3,374.87	$ 165.89	$ -	$ 1,216.50	$ 1,382.39	$ 69.36	$ 22.20	$ 1,290.83
Duzan, Angela D	53-09-13-404-047.000-015		1B	N	$ 155,100	$ 86,535	$ 68,565	$ 1.4670	$ 2.3223	$ 970.00	$ 1,719.77	$ 89.97	$ -	$ 659.80	$ 749.77	$ 69.36	$ 37.08	$ 643.33
Duzan, Jane	53-08-17-302-023.000-008	1599	1B	N	$ 145,900	$ 83,315	$ 62,585	$ 1.3415	$ 2.2870	$ 809.88	$ 1,546.32	$ 88.37	$ -	$ 648.07	$ 736.44	$ 69.36	$ 22.20	$ 644.88
Dye, Cynthia K	53-08-17-104-008.000-008	1312	1B	N	$ 143,800	$ 81,705	$ 62,095	$ 1.3415	$ 2.2870	$ 803.52	$ 1,534.20	$ 87.68	$ -	$ 643.00	$ 730.68	$ 69.36	$ 14.76	$ 646.56
Dyer, Henry L. & Ruby J.	53-08-20-301-008.000-008		1B	N	$ 225,700	$ 106,800	$ 118,900	$ 1.3415	$ 2.2870	$ 1,543.20	$ 2,751.83	$ 145.04	$ -	$ 1,063.60	$ 1,208.63	$ -	$ -	$ 1,208.63
Dilts, William Stewart & Erica Danielle	53-08-20-100-021.000-008	1954	1B	N	$ 250,300	$ 119,855	$ 130,445	$ 1.3415	$ 2.2870	$ 1,688.00	$ 2,944.05	$ 150.73	$ -	$ 1,105.33	$ 1,256.05	$ -	$ -	$ 1,256.05
E R W Corp	53-08-20-100-050.000-008	1954	1B	N	$ 1,900	$ -	$ 1,900	$ 1.3415	$ 2.2870	$ 25.48	$ 48.67	$ 2.78	$ -	$ 20.40	$ 23.19	$ -	$ -	$ 23.19
E R W Corp	53-08-20-100-031.000-008	1954	1B	N	$ 1,900	$ -	$ 1,900	$ 1.3415	$ 2.2870	$ 25.48	$ 48.67	$ 2.78	$ -	$ 20.40	$ 23.19	$ -	$ -	$ 23.19
E R W Corp	53-08-20-100-030.000-008	2266	1B	N	$ -	$ -	$ -	$ 1.3415	$ 2.2870	$ -	$ -	$ -	$ -	$ -	$ -	$ -	$ -	$ -
Lohrmann, David & Julie	53-08-20-100-030.041-008	2266	1B	N	$ 255,600	$ 121,710	$ 133,890	$ 1.3415	$ 2.2870	$ 1,732.56	$ 3,007.13	$ 152.95	$ -	$ 1,121.62	$ 1,274.57	$ -	$ -	$ 1,274.57
Dowdy, Terry W & Cynthia A	53-08-20-100-030.040-008	2266	1B	N	$ 264,700	$ 124,895	$ 139,805	$ 1.3415	$ 2.2870	$ 1,809.12	$ 3,115.43	$ 156.76	$ -	$ 1,149.55	$ 1,306.31	$ -	$ -	$ 1,306.31
Curran, Kevin Barry	53-08-20-100-030.039-008	2266	1B	N	$ 274,500	$ 128,325	$ 146,175	$ 1.3415	$ 2.2870	$ 1,891.54	$ 3,232.06	$ 160.86	$ -	$ 1,179.66	$ 1,340.52	$ -	$ -	$ 1,340.52
Best, T. Jerry & Judith C.	53-08-20-100-030.038-008	2266	1B	N	$ 296,200	$ 132,920	$ 163,280	$ 1.3415	$ 2.2870	$ 2,112.88	$ 3,493.55	$ 165.68	$ -	$ 1,214.99	$ 1,380.67	$ -	$ -	$ 1,380.67
Puntney, Jodi	53-08-20-100-030.037-008	2266	1B	N	$ 296,300	$ 135,955	$ 160,345	$ 1.3415	$ 2.2870	$ 2,074.92	$ 3,491.50	$ 169.99	$ -	$ 1,246.59	$ 1,416.58	$ -	$ -	$ 1,416.58
Rutherford, Scott E & Lynn C	53-08-20-100-030.036-008	2266	1B	N	$ 294,500	$ 135,325	$ 159,175	$ 1.3415	$ 2.2870	$ 2,059.76	$ 3,470.08	$ 169.24	$ -	$ 1,241.08	$ 1,410.32	$ -	$ -	$ 1,410.32
Phelps, Mark	53-08-20-100-030.035-008	2266	1B	N	$ 35,000	$ -	$ 35,000	$ 1.3415	$ 2.2870	$ 469.52	$ 896.49	$ 51.24	$ -	$ 375.73	$ 426.97	$ -	$ -	$ 426.97
Webster, Terry	53-08-20-100-030.034-008	2266	1B	N	$ 35,000	$ 3,000	$ 32,000	$ 1.3415	$ 2.2870	$ 429.28	$ 819.65	$ 46.84	$ -	$ 343.52	$ 390.37	$ -	$ -	$ 390.37
E R W Corp	53-08-20-100-030.033-008	2266	1B	N	$ 35,000	$ -	$ 35,000	$ 1.3415	$ 2.2870	$ 469.52	$ 896.49	$ 51.24	$ -	$ 375.73	$ 426.97	$ -	$ -	$ 426.97
E R W Corp	53-08-20-100-030.032-008	2266	1B	N	$ 35,000	$ -	$ 35,000	$ 1.3415	$ 2.2870	$ 469.52	$ 896.49	$ 51.24	$ -	$ 375.73	$ 426.97	$ -	$ -	$ 426.97
E R W Corp	53-08-20-100-030.031-008	2266	1B	N	$ 1,900	$ -	$ 1,900	$ 1.3415	$ 2.2870	$ 25.48	$ 48.67	$ 2.78	$ -	$ 20.40	$ 23.19	$ -	$ -	$ 23.19
E R W Corp	53-08-20-100-030.030-008	2266	1B	N	$ 1,900	$ -	$ 1,900	$ 1.3415	$ 2.2870	$ 25.48	$ 48.67	$ 2.78	$ -	$ 20.40	$ 23.19	$ -	$ -	$ 23.19
E R W Corp	53-08-20-100-030.029-008	2266	1B	N	$ 1,900	$ -	$ 1,900	$ 1.3415	$ 2.2870	$ 25.48	$ 48.67	$ 2.78	$ -	$ 20.40	$ 23.19	$ -	$ -	$ 23.19
Sympson, Jeffrey A & Lee A	53-08-20-100-030.028-008	2266	1B	N	$ 342,000	$ 151,950	$ 190,050	$ 1.3415	$ 2.2870	$ 2,459.28	$ 4,035.38	$ 189.13	$ -	$ 1,386.97	$ 1,576.10	$ -	$ -	$ 1,576.10
Lien, Brennan C & Christie	53-08-20-100-030.027-008	2266	1B	N	$ 367,100	$ 160,735	$ 206,365	$ 1.3415	$ 2.2870	$ 2,670.42	$ 4,334.10	$ 199.64	$ -	$ 1,464.04	$ 1,663.68	$ -	$ -	$ 1,663.68
Dosmann, Vernon J & Lori Sims	53-08-20-100-030.026-008	2266	1B	N	$ 316,600	$ 143,060	$ 173,540	$ 1.3415	$ 2.2870	$ 2,245.64	$ 3,733.09	$ 178.49	$ -	$ 1,308.96	$ 1,487.45	$ -	$ -	$ 1,487.45
Short, Michael T & Virginia L	53-08-20-100-030.025-008	2266	1B	N	$ 346,400	$ 150,490	$ 195,910	$ 1.3415	$ 2.2870	$ 2,535.12	$ 4,090.98	$ 186.70	$ -	$ 1,369.16	$ 1,555.86	$ -	$ -	$ 1,555.86
E R W Corp	53-08-20-100-030.099-008	2264	1B	N	$ -	$ -	$ -	$ 1.3415	$ 2.2870	$ -	$ -	$ -	$ -	$ -	$ -	$ -	$ -	$ -
Eades, Benjamin David	53-08-20-100-020.000-008	1954	1B	N	$ 175,800	$ 90,780	$ 85,020	$ 1.3415	$ 2.2870	$ 1,100.18	$ 2,060.66	$ 115.26	$ -	$ 845.22	$ 960.48	$ 69.36	$ 22.20	$ 868.92
Eades, Lisa	53-08-17-303-016.000-008	1599	1B	N	$ 142,100	$ 81,985	$ 60,115	$ 1.3415	$ 2.2870	$ 777.90	$ 1,485.29	$ 84.89	$ -	$ 622.51	$ 707.39	$ -	$ -	$ 707.39
Eads, Forrest W & Betty J Trust	53-09-12-401-010.000-015		1B	N	$ 150,700	$ 97,475	$ 53,225	$ 1.4670	$ 2.3223	$ 583.50	$ 595.17	$ 1.40	$ -	$ 10.27	$ 11.67	$ 69.36	$ 14.76	$ (72.45)
Eads, Forrest W. & Betty J. Trust	53-09-12-400-013.001-015		1B	N	$ 3,600	$ -	$ 3,600	$ 1.4670	$ 2.3223	$ 52.80	$ 93.63	$ 4.90	$ -	$ 35.93	$ 40.83	$ -	$ -	$ 40.83
Eads, Forrest W. & Betty J. Trust	53-09-12-400-009.007-015		1B	N	$ 800	$ -	$ 800	$ 1.4670	$ 2.3223	$ 11.74	$ 20.81	$ 1.09	$ -	$ 7.98	$ 9.07	$ -	$ -	$ 9.07
Easterday, Vickie	53-09-13-103-064.000-015		1B	N	$ 114,000	$ 69,150	$ 44,850	$ 1.4670	$ 2.3223	$ 634.50	$ 1,124.94	$ 58.85	$ -	$ 431.59	$ 490.44	$ 69.36	$ 22.20	$ 398.88
Frey, Georgia C	53-08-17-100-300.443-008	1599	1B	N	$ 212,500	$ 106,625	$ 105,875	$ 1.3415	$ 2.2870	$ 1,370.04	$ 2,494.19	$ 134.90	$ -	$ 989.25	$ 1,124.15	$ 69.36	$ 22.20	$ 1,032.59
Eaton, Stewart A.	53-09-12-401-013.000-015		1B	N	$ 34,300	$ 34,300	$ -	$ 1.4670	$ 2.3223	$ -	$ -	$ -	$ -	$ -	$ -	$ 69.36	$ 14.76	$ (84.12)
Ebel-Orr, Emily	53-01-41-741-115.000-008	2115	1B	N	$ 108,700	$ 70,295	$ 38,405	$ 1.3415	$ 2.2870	$ 496.96	$ 948.90	$ 54.23	$ -	$ 397.71	$ 451.94	$ 69.36	$ 22.20	$ 360.38
Ebel-Orr, Faye E	53-08-17-303-002.000-008	1599	1B	N	$ 139,500	$ 78,075	$ 61,425	$ 1.3415	$ 2.2870	$ 794.86	$ 1,517.66	$ 86.74	$ -	$ 636.06	$ 722.80	$ 69.36	$ 22.20	$ 631.24
Hamilton, Brandon R & Olafardottir, Olof D	53-08-17-102-062.000-008	2463	1B	N	$ 165,100	$ 90,035	$ 75,065	$ 1.3415	$ 2.2870	$ 971.36	$ 1,854.67	$ 106.00	$ -	$ 777.31	$ 883.31	$ 69.36	$ 22.20	$ 791.75
Eck, Jon C & Starr L	53-08-17-100-002.000-008	1313	1B	N	$ 161,000	$ 85,600	$ 75,400	$ 1.3415	$ 2.2870	$ 975.68	$ 1,862.93	$ 106.47	$ -	$ 780.78	$ 887.25	$ 69.36	$ 14.76	$ 803.13

©2021 [Reedy Financial Group, P.C.] All rights reserved.

City of Bloomington

Area #1B: South-West Annexation Area - Tax Impacts Analysis

Reedy Financial Group P.C.
Real Experience. Real Solutions.

Note (1): This section shoes the inc/(dec) in tax bills due to differences between township fire protection rates and the Monroe Fire Protection District fire rate

Owner Name	Parcel #	Waiver	Annexation Area	AG	2019 Pay 2020 Gross AV	2019 Pay 2020 Deductions/ Exemptions	2019 Pay 2020 NAV	Pre-Annex 2019 Pay 2020 Prop Tax Rate	Post-Annex Prop Tax Rate	Pre-Annex Tax Bill	Post-Annex Tax Bill	Net Tax Bill Increase Due Solely to AV Growth (12% - 4-Year Total)	Net Tax Bill Increase Due to Difference Between Fire Rates (1)	Tax Bill Increase Due to Annexation	Total Post-Annexation Tax Bill Increase	Benefit 1 Yearly Sewer Bill Savings (@ 4000 Gal/Month)	Benefit 2 Yearly Fire Protection (Water Surcharge) Savings	Post-Annex Tax Bill Inc/(Dec) Net of Benefits
Eckes, Paul M & Susan M	53-08-17-301-210.000-008	2060	1B	N	$ 278,900	$ 154,825	$ 124,075	$ 1.3415	$ 2.2870	$ 1,605.56	$ 3,065.59	$ 175.20	$ -	$ 1,284.82	$ 1,460.03	$ 69.36	$ 22.20	$ 1,368.47
Edwards, Douglas F & Wilma L	53-08-20-106-012.000-008		1B	N	$ 228,300	$ 112,155	$ 116,145	$ 1.3415	$ 2.2870	$ 1,502.96	$ 2,682.23	$ 141.51	$ -	$ 1,037.76	$ 1,179.27	$ 69.36	$ 22.20	$ 1,087.71
Edwards, Eric J & Jennifer L	53-08-17-301-150.000-008	1599	1B	N	$ 273,900	$ 127,415	$ 146,485	$ 1.3415	$ 2.2870	$ 1,895.56	$ 3,203.27	$ 156.93	$ -	$ 1,150.79	$ 1,307.71	$ 69.36	$ 22.20	$ 1,216.15
Edwards, Larry Wayne; Edwards, Bert; Adams, Edythe L; & Nichols, Sharon; W/L/E M	53-09-13-104-007.000-015		1B	N	$ 112,200	$ 68,520	$ 43,680	$ 1.4670	$ 2.3223	$ 287.00	$ 1,095.60	$ 97.03	$ -	$ 711.57	$ 808.60	$ 69.36	$ 14.76	$ 724.48
Edwards, Michael A	53-08-17-303-025.000-008	1599	1B	N	$ 189,800	$ 95,680	$ 94,120	$ 1.3415	$ 2.2870	$ 1,217.94	$ 2,227.27	$ 121.12	$ -	$ 888.21	$ 1,009.33	$ -	$ -	$ 1,009.33
Eells, Sara L	53-08-20-102-006.000-008	1157	1B	N	$ 178,700	$ 91,795	$ 86,905	$ 1.3415	$ 2.2870	$ 1,124.56	$ 2,095.17	$ 116.47	$ -	$ 854.14	$ 970.61	$ 69.36	$ 37.08	$ 864.17
Eggleston, Samuel F	53-08-17-301-093.333-008	1599	1B	N	$ 253,900	$ 121,115	$ 132,785	$ 1.3415	$ 2.2870	$ 1,718.28	$ 2,986.90	$ 152.23	$ -	$ 1,116.38	$ 1,268.62	$ 69.36	$ 22.20	$ 1,177.06
Ek, James A Jr & Patricia G	53-09-13-107-019.000-015		1B	N	$ 120,900	$ 71,565	$ 49,335	$ 1.4670	$ 2.3223	$ 697.96	$ 1,237.44	$ 64.74	$ -	$ 474.74	$ 539.48	$ 69.36	$ 14.76	$ 455.36
Berta, Nicholas Alan & Schroeder, Sylvia	53-08-17-407-042.000-008	1277	1B	N	$ 85,900	$ 62,315	$ 23,585	$ 1.3415	$ 2.2870	$ 305.20	$ 582.72	$ 33.30	$ -	$ 244.21	$ 277.52	$ 69.36	$ 22.20	$ 185.96
Hauser, Patrick A	53-09-13-407-016.000-015		1B	N	$ 100,200	$ 67,320	$ 32,880	$ 1.4670	$ 2.3223	$ 465.16	$ 824.72	$ 43.15	$ -	$ 316.41	$ 359.56	$ 69.36	$ 14.76	$ 275.44
Elkins, Jeremy D	53-09-12-400-022.000-015	2366	1B	N	$ 166,800	$ 3,000	$ 163,800	$ 1.4670	$ 2.3223	$ 2,402.96	$ 3,912.99	$ 181.20	$ -	$ 1,328.82	$ 1,510.03	$ 69.36	$ 22.20	$ 1,418.47
Hayes, Darry D & Brabara J Living Trust	53-08-20-205-033.000-008	1615	1B	N	$ 217,400	$ 108,340	$ 109,060	$ 1.3415	$ 2.2870	$ 1,411.26	$ 2,552.51	$ 136.95	$ -	$ 1,004.30	$ 1,141.25	$ 69.36	$ 22.20	$ 1,049.69
Ellington, Jeffrey E & Hope Habbe	53-08-20-100-013.000-008		1B	N	$ 4,600	$ -	$ 4,600	$ 1.3415	$ 2.2870	$ 61.72	$ 117.82	$ 6.73	$ -	$ 49.37	$ 56.10	$ -	$ -	$ 56.10
Ellington, Jeffrey E & Hope Habbe	53-08-20-100-011.000-008		1B	N	$ 412,800	$ 125,150	$ 287,650	$ 1.3415	$ 2.2870	$ 3,788.16	$ 6,695.51	$ 348.88	$ -	$ 2,558.47	$ 2,907.35	$ 69.36	$ 37.08	$ 2,800.91
Ellinwood, Cynthia J	53-08-20-106-037.000-008		1B	N	$ 212,900	$ 106,765	$ 106,135	$ 1.3415	$ 2.2870	$ 1,373.40	$ 2,498.95	$ 135.07	$ -	$ 990.49	$ 1,125.55	$ 69.36	$ 22.20	$ 1,033.99
Scank, Robert S	53-09-13-101-057.000-015		1B	N	$ 161,300	$ -	$ 161,300	$ 1.4670	$ 2.3223	$ 2,366.28	$ 3,793.17	$ 171.23	$ -	$ 1,255.66	$ 1,426.89	$ 69.36	$ 22.20	$ 1,335.33
Ellshoff, Denise J	53-09-13-400-029.000-015		1B	N	$ 107,100	$ 69,735	$ 37,365	$ 1.4670	$ 2.3223	$ 528.60	$ 937.20	$ 49.03	$ -	$ 359.57	$ 408.60	$ 69.36	$ 14.76	$ 324.48
Emerick, Danyel F & Emerick, Rosanne C	53-08-20-205-035.000-008		1B	N	$ 275,700	$ 128,745	$ 146,955	$ 1.3415	$ 2.2870	$ 1,901.64	$ 3,246.34	$ 161.36	$ -	$ 1,183.34	$ 1,344.70	$ 69.36	$ 22.20	$ 1,253.14
Emerson, Heather	53-01-41-709-433.000-008	1447	1B	N	$ 141,800	$ 106,840	$ 34,960	$ 1.3415	$ 2.2870	$ 452.40	$ 863.76	$ 49.36	$ -	$ 362.00	$ 411.36	$ 69.36	$ 22.20	$ 319.80
Emerson-hunt, Nancy J	53-08-17-301-160.000-008	1599	1B	N	$ 192,800	$ 96,730	$ 96,070	$ 1.3415	$ 2.2870	$ 1,243.16	$ 2,262.98	$ 122.38	$ -	$ 897.44	$ 1,019.82	$ 69.36	$ 22.20	$ 928.26
Emery, Scott W. & Kathy D.	53-09-13-107-007.000-015		1B	N	$ 137,900	$ 80,515	$ 57,385	$ 1.4670	$ 2.3223	$ 811.84	$ 1,439.35	$ 75.30	$ -	$ 552.21	$ 627.51	$ 69.36	$ 14.76	$ 543.39
Emmert, Georgia K & Bagwell , Janice E	53-09-13-105-023.000-015		1B	N	$ 131,900	$ 74,855	$ 57,045	$ 1.4670	$ 2.3223	$ 807.86	$ 1,432.29	$ 74.93	$ -	$ 549.50	$ 624.43	$ 69.36	$ 14.76	$ 540.31
Murray, Catherine Lenore	53-09-13-103-028.000-015		1B	N	$ 123,000	$ 72,300	$ 50,700	$ 1.4670	$ 2.3223	$ 717.26	$ 1,271.67	$ 66.53	$ -	$ 487.88	$ 554.41	$ 69.36	$ 14.76	$ 470.29
Endris, Jason M & Tanya L Cox-	53-01-41-709-702.000-008	1599	1B	N	$ 257,100	$ 134,715	$ 122,385	$ 1.3415	$ 2.2870	$ 1,583.68	$ 3,011.52	$ 171.34	$ -	$ 1,256.50	$ 1,427.84	$ 69.36	$ 22.20	$ 1,336.28
Engel, Nicholas & Cheryl Joint Revocable Living Trust	53-08-20-106-032.000-008		1B	N	$ 206,800	$ 100,930	$ 105,870	$ 1.3415	$ 2.2870	$ 1,370.94	$ 2,457.02	$ 130.33	$ -	$ 955.75	$ 1,086.08	$ 69.36	$ 22.20	$ 994.52
Granger, Robert Edward & Meredith Michelle	53-08-17-301-132.000-008	1599	1B	N	$ 214,000	$ 107,150	$ 106,850	$ 1.3415	$ 2.2870	$ 1,382.66	$ 2,512.04	$ 135.53	$ -	$ 993.86	$ 1,129.38	$ 69.36	$ 22.20	$ 1,037.82
Ensman, Catherine Louise	53-08-17-403-018.000-008	2393	1B	N	$ 155,700	$ 86,745	$ 68,955	$ 1.3415	$ 2.2870	$ 892.28	$ 1,703.70	$ 97.37	$ -	$ 714.05	$ 811.42	$ -	$ -	$ 811.42
Eppley, Christopher J & Julia K	53-08-17-301-072.000-008	1599	1B	N	$ 235,500	$ 114,675	$ 120,825	$ 1.3415	$ 2.2870	$ 1,563.52	$ 2,767.92	$ 144.53	$ -	$ 1,059.87	$ 1,204.40	$ 69.36	$ 22.20	$ 1,112.84
Titzer, Jamie K	53-08-20-100-030.046-008		1B	N	$ 254,600	$ 121,360	$ 133,240	$ 1.3415	$ 2.2870	$ 1,724.16	$ 2,995.23	$ 152.53	$ -	$ 1,118.54	$ 1,271.07	$ 69.36	$ 22.20	$ 1,179.51
Espinoza, Abelardo & Guadalupe	53-08-17-301-059.000-008	1599	1B	N	$ 233,200	$ -	$ 233,200	$ 1.3415	$ 2.2870	$ 3,128.38	$ 5,475.20	$ 281.62	$ -	$ 2,065.20	$ 2,346.82	$ 69.36	$ 22.20	$ 2,255.26
Haile, Darrell Eugene; Haile, Benjamin Samuel	53-09-12-402-016.000-015		1B	N	$ 147,600	$ 80,910	$ 66,690	$ 1.4670	$ 2.3223	$ 943.48	$ 1,672.74	$ 87.51	$ -	$ 641.75	$ 729.26	$ 69.36	$ 14.76	$ 645.14
Zen, Edwin K	53-01-40-561-000.000-008		1B	N	$ 230,000	$ 109,750	$ 120,250	$ 1.3415	$ 2.2870	$ 1,556.06	$ 2,705.70	$ 137.96	$ -	$ 1,011.68	$ 1,149.64	$ 69.36	$ 14.76	$ 1,065.52
Goode, John M, Jr & Dana M	53-01-42-955-000.000-008		1B	N	$ 226,900	$ 111,665	$ 115,235	$ 1.3415	$ 2.2870	$ 1,491.16	$ 2,665.57	$ 140.93	$ -	$ 1,033.48	$ 1,174.41	$ 69.36	$ 14.76	$ 1,090.29
DEAA Management, LLC	53-01-40-379-000.000-008		1B	N	$ 216,300	$ -	$ 216,300	$ 1.3415	$ 2.2870	$ 2,901.66	$ 5,078.41	$ 261.21	$ -	$ 1,915.54	$ 2,176.75	$ 69.36	$ 14.76	$ 2,092.63
Eubanks, Linda F	53-09-13-404-053.000-015		1B	N	$ 168,000	$ 88,050	$ 79,950	$ 1.4670	$ 2.3223	$ 1,131.08	$ 1,967.83	$ 100.41	$ -	$ 736.34	$ 836.75	$ -	$ -	$ 836.75
Miller, Joseph Charles	53-08-17-302-010.000-008	1599	1B	N	$ 198,000	$ 101,550	$ 96,450	$ 1.3415	$ 2.2870	$ 1,248.08	$ 2,321.63	$ 128.83	$ -	$ 944.72	$ 1,073.55	$ 69.36	$ 22.20	$ 981.99
Evans, William C & Diana K	53-09-13-101-008.000-015		1B	N	$ 122,800	$ 75,230	$ 47,570	$ 1.4670	$ 2.3223	$ 672.98	$ 1,193.16	$ 62.42	$ -	$ 457.76	$ 520.18	$ 69.36	$ 14.76	$ 436.06
Fairchild, Carl E	53-08-17-401-016.000-008		1B	N	$ 83,700	$ 73,955	$ 9,745	$ 1.3415	$ 2.2870	$ 126.10	$ 128.62	$ 0.30	$ -	$ 2.22	$ 2.52	$ 69.36	$ 22.20	$ (89.04)
Faith, Pamela	53-08-17-303-007.000-008	1599	1B	N	$ 144,200	$ 82,720	$ 61,480	$ 1.3415	$ 2.2870	$ 795.56	$ 1,519.02	$ 86.82	$ -	$ 636.64	$ 723.46	$ 69.36	$ 22.20	$ 631.90
Falkenberg, Lois M	53-08-17-407-030.000-008	1205	1B	N	$ 89,300	$ 59,805	$ 29,495	$ 1.3415	$ 2.2870	$ 382.64	$ 730.56	$ 41.75	$ -	$ 306.17	$ 347.92	$ 69.36	$ 14.76	$ 263.80
Weeks, Doris M	53-08-17-301-138.000-008	1599	1B	N	$ 232,200	$ 113,520	$ 118,680	$ 1.3415	$ 2.2870	$ 1,535.76	$ 2,728.64	$ 143.15	$ -	$ 1,049.74	$ 1,192.88	$ 69.36	$ 22.20	$ 1,101.32
Fargo, Thomas P. & Pamela J.	53-09-13-401-012.000-015	1292	1B	N	$ 145,500	$ 83,000	$ 62,500	$ 1.4670	$ 2.3223	$ 884.20	$ 1,567.64	$ 82.01	$ -	$ 601.43	$ 683.44	$ 69.36	$ 37.08	$ 577.00
Farquhar, Kimberly	53-09-13-405-021.000-015	1164	1B	N	$ 161,200	$ 88,670	$ 72,530	$ 1.4670	$ 2.3223	$ 1,026.10	$ 1,819.23	$ 95.18	$ -	$ 697.96	$ 793.13	$ 69.36	$ 14.76	$ 709.01
Faulkner, Thomas E.	53-09-13-401-043.000-015	1292	1B	N	$ 132,000	$ 3,000	$ 129,000	$ 1.4670	$ 2.3223	$ 1,892.44	$ 3,095.93	$ 144.42	$ -	$ 1,059.07	$ 1,203.49	$ 69.36	$ 37.08	$ 1,097.05
Feagans, Gail A	53-08-20-100-030.043-008		1B	N	$ 295,000	$ 132,500	$ 162,500	$ 1.3415	$ 2.2870	$ 2,102.80	$ 3,479.27	$ 165.18	$ -	$ 1,211.29	$ 1,376.47	$ 69.36	$ 22.20	$ 1,284.91
Holland, Peter James & Amber Lee	53-08-17-108-009.000-008		1B	N	$ 159,900	$ 88,215	$ 71,685	$ 1.3415	$ 2.2870	$ 927.62	$ 1,771.15	$ 101.22	$ -	$ 742.31	$ 843.53	$ 69.36	$ 37.08	$ 737.09

©2021 [Reedy Financial Group, P.C.] All rights reserved.

City of Bloomington

Area #1B: South-West Annexation Area - Tax Impacts Analysis

Reedy Financial Group P.C.
Real Experience. Real Solutions.

Note (1): This section shoes the inc/(dec) in tax bills due to differences between township fire protection rates and the Monroe Fire Protection District fire rate

Owner Name	Parcel #	Waiver	Annexation Area	AG	2019 Pay 2020 Gross AV	2019 Pay 2020 Deductions/ Exemptions	2019 Pay 2020 NAV	Pre-Annex 2019 Pay 2020 Prop Tax Rate	Post-Annex Prop Tax Rate	Pre-Annex Tax Bill	Post-Annex Tax Bill	Net Tax Bill Increase Due Solely to AV Growth (12% - 4-Year Total)	Net Tax Bill Increase Due to Difference Between Fire Rates (1)	Tax Bill Increase Due to Annexation	Total Post-Annexation Tax Bill Increase	Benefit 1 Yearly Sewer Bill Savings (@ 4000 Gal/Month)	Benefit 2 Yearly Fire Protection (Water Surcharge) Savings	Post-Annex Tax Bill Inc/(Dec) Net of Benefits
Feitl, Marc	53-09-13-101-043.000-015		1B	N	$ 92,900	$ 64,765	$ 28,135	$ 1.4670	$ 2.3223	$ 398.04	$ 705.69	$ 36.92	$ -	$ 270.73	$ 307.65	$ 69.36	$ 22.20	$ 216.09
Felling, Chance L	53-09-13-103-051.000-015		1B	N	$ 99,000	$ -	$ 99,000	$ 1.4670	$ 2.3223	$ 1,452.32	$ 2,324.38	$ 104.65	$ -	$ 767.41	$ 872.06	$ 69.36	$ 22.20	$ 780.50
Felling, Chance L	53-08-17-304-088.000-008	1447	1B	N	$ 104,500	$ -	$ 104,500	$ 1.3415	$ 2.2870	$ 1,401.88	$ 2,453.51	$ 126.20	$ -	$ 925.43	$ 1,051.63	$ 69.36	$ 22.20	$ 960.07
Felling, Chance L	53-08-17-304-050.000-008	1447	1B	N	$ 114,500	$ -	$ 114,500	$ 1.3415	$ 2.2870	$ 1,536.02	$ 2,688.30	$ 138.27	$ -	$ 1,014.00	$ 1,152.28	$ 69.36	$ 22.20	$ 1,060.72
Felling, Chance L	53-08-17-304-080.000-008	1447	1B	N	$ 114,500	$ -	$ 114,500	$ 1.3415	$ 2.2870	$ 1,536.02	$ 2,688.30	$ 138.27	$ -	$ 1,014.00	$ 1,152.28	$ 69.36	$ 22.20	$ 1,060.72
Felling, Chance L	53-08-17-304-079.000-008	1447	1B	N	$ 136,000	$ -	$ 136,000	$ 1.3415	$ 2.2870	$ 1,824.44	$ 3,193.08	$ 164.24	$ -	$ 1,204.41	$ 1,368.64	$ 69.36	$ 22.20	$ 1,277.08
Felling, Shane	53-08-17-304-035.000-008	1447	1B	N	$ 113,100	$ -	$ 113,100	$ 1.3415	$ 2.2870	$ 1,517.24	$ 2,655.43	$ 136.58	$ -	$ 1,001.60	$ 1,138.19	$ -	$ -	$ 1,138.19
Felling, Shane	53-08-17-304-084.000-008	1447	1B	N	$ 103,000	$ -	$ 103,000	$ 1.3415	$ 2.2870	$ 1,381.74	$ 2,418.29	$ 124.39	$ -	$ 912.17	$ 1,036.55	$ -	$ -	$ 1,036.55
Felling, Shane	53-08-17-304-106.000-008	1447	1B	N	$ 103,000	$ -	$ 103,000	$ 1.3415	$ 2.2870	$ 1,381.74	$ 2,418.29	$ 124.39	$ -	$ 912.17	$ 1,036.55	$ -	$ -	$ 1,036.55
Felling, Shane	53-08-17-304-051.000-008	1447	1B	N	$ 101,900	$ -	$ 101,900	$ 1.3415	$ 2.2870	$ 1,367.00	$ 2,392.47	$ 123.06	$ -	$ 902.41	$ 1,025.47	$ -	$ -	$ 1,025.47
Felling, Shane & Chance Felling	53-08-17-304-097.000-008	1447	1B	N	$ 128,000	$ -	$ 128,000	$ 1.3415	$ 2.2870	$ 1,717.12	$ 3,005.26	$ 154.58	$ -	$ 1,133.56	$ 1,288.14	$ 69.36	$ 22.20	$ 1,196.58
Felling, Shane & Chance Felling	53-08-17-304-020.000-008	1447	1B	N	$ 122,300	$ -	$ 122,300	$ 1.3415	$ 2.2870	$ 1,640.64	$ 2,871.43	$ 147.69	$ -	$ 1,083.09	$ 1,230.79	$ 69.36	$ 22.20	$ 1,139.23
Barthelemy, Jonathan & Jessica	53-09-13-402-004.000-015	1563	1B	N	$ 163,200	$ 89,370	$ 73,830	$ 1.4670	$ 2.3223	$ 1,044.48	$ 1,851.84	$ 96.88	$ -	$ 710.48	$ 807.36	$ 69.36	$ 22.20	$ 715.80
Baywood LLC	53-08-20-100-029.000-008		1B	N	$ 112,600	$ -	$ 112,600	$ 1.3415	$ 2.2870	$ 1,510.52	$ 2,687.89	$ 141.28	$ -	$ 1,036.08	$ 1,177.37	$ -	$ -	$ 1,177.37
Feng, Brian P & Elizabeth M	53-08-17-301-209.000-008	2052	1B	N	$ 381,800	$ 162,880	$ 218,920	$ 1.3415	$ 2.2870	$ 2,832.88	$ 4,512.28	$ 201.53	$ -	$ 1,477.87	$ 1,679.40	$ 69.36	$ 22.20	$ 1,587.84
Hoene, Emmett C & Debra Lynn	53-09-12-402-015.000-015		1B	N	$ 103,100	$ 68,335	$ 34,765	$ 1.4670	$ 2.3223	$ 491.82	$ 871.98	$ 45.62	$ -	$ 334.55	$ 380.16	$ 69.36	$ 22.20	$ 288.60
Ferguson, Ricky L.	53-08-17-102-033.000-008		1B	N	$ 108,500	$ 82,705	$ 25,795	$ 1.3415	$ 2.2870	$ 162.64	$ 165.89	$ 0.39	$ -	$ 2.86	$ 3.25	$ 69.36	$ 14.76	$ (80.87)
Ferree, David A & Judith A	53-09-13-407-009.000-015		1B	N	$ 123,000	$ 75,020	$ 47,980	$ 1.4670	$ 2.3223	$ 678.78	$ 1,203.45	$ 62.96	$ -	$ 461.71	$ 524.67	$ 69.36	$ 22.20	$ 433.11
Ferree, Josef Sean	53-09-13-103-076.000-015		1B	N	$ 121,000	$ 74,600	$ 46,400	$ 1.4670	$ 2.3223	$ 656.44	$ 1,163.82	$ 60.89	$ -	$ 446.49	$ 507.38	$ 69.36	$ 14.76	$ 423.26
Sanders, Perry	53-09-13-400-014.000-015		1B	N	$ 102,900	$ 102,705	$ 195	$ 1.4670	$ 2.3223	$ 2.76	$ 4.89	$ 0.26	$ -	$ 1.87	$ 2.13	$ 69.36	$ 14.76	$ (81.99)
Ferrufino, Elizabeth & Bodamer, Stephanie L	53-08-17-301-224.000-008	1599	1B	N	$ 200,800	$ 102,530	$ 98,270	$ 1.3415	$ 2.2870	$ 1,271.64	$ 2,354.95	$ 130.00	$ -	$ 953.31	$ 1,083.31	$ 69.36	$ 22.20	$ 991.75
Feschyn, Anthony Joseph	53-09-12-400-035.000-015		1B	N	$ 137,700	$ 80,445	$ 57,255	$ 1.4670	$ 2.3223	$ 810.00	$ 1,436.09	$ 75.13	$ -	$ 550.96	$ 626.09	$ 69.36	$ 14.76	$ 541.97
Fesler, Michael James & Diana Lynn	53-08-17-109-007.000-008		1B	N	$ 122,200	$ 74,495	$ 47,705	$ 1.3415	$ 2.2870	$ 617.32	$ 1,178.68	$ 67.36	$ -	$ 493.99	$ 561.36	$ 69.36	$ 37.08	$ 454.92
Fields, Clinton T & Susan R	53-09-13-400-026.000-015		1B	N	$ 131,600	$ 75,310	$ 56,290	$ 1.4670	$ 2.3223	$ 796.34	$ 1,411.89	$ 73.87	$ -	$ 541.68	$ 615.55	$ 69.36	$ 14.76	$ 531.43
Findley, Selina F & Findley , Tiffany D	53-09-13-401-022.000-015	1292	1B	N	$ 149,300	$ 84,505	$ 64,795	$ 1.4670	$ 2.3223	$ 916.66	$ 1,625.20	$ 85.02	$ -	$ 623.51	$ 708.54	$ 69.36	$ 37.08	$ 602.10
Fine, Byron A & Christine M Zbikowski	53-09-13-401-047.000-015	1292	1B	N	$ 156,800	$ -	$ 156,800	$ 1.4670	$ 2.3223	$ 2,300.26	$ 3,681.44	$ 165.74	$ -	$ 1,215.44	$ 1,381.18	$ 69.36	$ 37.08	$ 1,274.74
Fischer, Barbara L & Burnell C	53-01-42-423-000.000-008		1B	N	$ 216,800	$ 105,130	$ 111,670	$ 1.3415	$ 2.2870	$ 1,445.04	$ 2,548.60	$ 132.43	$ -	$ 971.13	$ 1,103.56	$ 69.36	$ 22.20	$ 1,012.00
Fish, Joshua A & Chrystal R	53-09-13-103-038.000-015		1B	N	$ 90,900	$ 63,575	$ 27,325	$ 1.4670	$ 2.3223	$ 386.56	$ 685.37	$ 35.86	$ -	$ 262.95	$ 298.81	$ 69.36	$ 14.76	$ 214.69
Fish, Oscar E. & Myra F.	53-09-13-101-064.000-015		1B	N	$ 148,900	$ 93,845	$ 55,055	$ 1.4670	$ 2.3223	$ 587.12	$ 598.86	$ 1.41	$ -	$ 10.33	$ 11.74	$ 69.36	$ 22.20	$ (79.82)
Fisher, Jennifer S	53-08-17-302-058.000-008	1599	1B	N	$ 178,000	$ 94,550	$ 83,450	$ 1.3415	$ 2.2870	$ 1,079.86	$ 2,061.83	$ 117.84	$ -	$ 864.14	$ 981.97	$ -	$ -	$ 981.97
Langley, Christopher T & Robin S	53-08-17-407-016.000-008	2468	1B	N	$ 176,100	$ -	$ 176,100	$ 1.3415	$ 2.2870	$ 2,362.38	$ 4,134.57	$ 212.66	$ -	$ 1,559.53	$ 1,772.19	$ -	$ -	$ 1,772.19
Thomas, Jennifer C	53-08-17-407-043.000-008		1B	N	$ 157,300	$ 87,305	$ 69,995	$ 1.3415	$ 2.2870	$ 905.76	$ 1,729.39	$ 98.84	$ -	$ 724.80	$ 823.63	$ -	$ -	$ 823.63
Flatt, Michael Glenn & Carrie Jo	53-08-20-201-017.000-008	2226	1B	N	$ 343,700	$ 147,015	$ 196,685	$ 1.3415	$ 2.2870	$ 2,551.24	$ 4,198.67	$ 197.69	$ -	$ 1,449.74	$ 1,647.43	$ 69.36	$ 22.20	$ 1,555.87
Fleck, Noel Ross & Hilary R	53-09-13-404-008.000-015		1B	N	$ 150,700	$ 84,995	$ 65,705	$ 1.4670	$ 2.3223	$ 929.54	$ 1,648.05	$ 86.22	$ -	$ 632.29	$ 718.51	$ 69.36	$ 37.08	$ 612.07
Fleck, Stuart Lee & Cassandra L	53-08-17-301-093.387-008	1599	1B	N	$ 288,500	$ 133,225	$ 155,275	$ 1.3415	$ 2.2870	$ 2,009.28	$ 3,398.67	$ 166.73	$ -	$ 1,222.67	$ 1,389.39	$ 69.36	$ 22.20	$ 1,297.83
Fleener, Garth D & Adkins-Fleener, Karen	53-09-13-400-095.000-015	1578	1B	N	$ 141,100	$ 81,635	$ 59,465	$ 1.4670	$ 2.3223	$ 841.26	$ 1,491.53	$ 78.03	$ -	$ 572.23	$ 650.27	$ 69.36	$ 22.20	$ 558.71
Taylor, Dustin Lee	53-09-13-102-013.000-015	1043	1B	N	$ 31,000	$ 22,940	$ 8,060	$ 1.4670	$ 2.3223	$ 114.04	$ 202.17	$ 10.58	$ -	$ 77.55	$ 88.13	$ 69.36	$ 22.20	$ (3.43)
Fleener, Timothy Ray & w/l/e Rachel Joan Fleener	53-09-12-402-039.000-015		1B	N	$ 190,400	$ 95,015	$ 95,385	$ 1.4670	$ 2.3223	$ 1,350.74	$ 2,269.69	$ 110.27	$ -	$ 808.67	$ 918.95	$ 69.36	$ 14.76	$ 834.83
Fleetwood-Martin, Nedra D & Phillip K	53-09-13-401-044.000-015	1292	1B	N	$ 136,200	$ 79,920	$ 56,280	$ 1.4670	$ 2.3223	$ 796.20	$ 1,411.63	$ 73.85	$ -	$ 541.58	$ 615.43	$ 69.36	$ 22.20	$ 523.87
Flott, Julie A	53-01-41-709-440.000-008	1447	1B	N	$ 139,900	$ 78,215	$ 61,685	$ 1.3415	$ 2.2870	$ 798.22	$ 1,524.08	$ 87.10	$ -	$ 638.76	$ 725.86	$ 69.36	$ 22.20	$ 634.30
Floyd, Violet	53-09-12-400-014.000-015		1B	N	$ 53,100	$ 39,294	$ 13,806	$ 1.4670	$ 2.3223	$ 195.32	$ 346.29	$ 18.12	$ -	$ 132.85	$ 150.97	$ 69.36	$ 22.20	$ 59.41
Flud, Jana L	53-09-13-103-082.000-015		1B	N	$ 147,500	$ 80,875	$ 66,625	$ 1.4670	$ 2.3223	$ 942.56	$ 1,671.12	$ 87.43	$ -	$ 641.13	$ 728.56	$ 69.36	$ 22.20	$ 637.00
Fosha, Joel F & Sherilyn M Living Trust	53-08-20-103-010.000-008		1B	N	$ 160,000	$ 88,250	$ 71,750	$ 1.3415	$ 2.2870	$ 928.48	$ 1,772.77	$ 101.31	$ -	$ 742.97	$ 844.29	$ 69.36	$ 37.08	$ 737.85
Foster, Kevin	53-09-13-105-033.000-015		1B	N	$ 94,100	$ 65,185	$ 28,915	$ 1.4670	$ 2.3223	$ 409.06	$ 725.26	$ 37.94	$ -	$ 278.25	$ 316.20	$ 69.36	$ 22.20	$ 224.64
Foutz, Ginger L	53-09-13-404-013.000-015		1B	N	$ 154,100	$ 86,185	$ 67,915	$ 1.4670	$ 2.3223	$ 960.80	$ 1,703.47	$ 89.12	$ -	$ 653.55	$ 742.67	$ 69.36	$ 22.20	$ 651.11
Fox, Janet M	53-08-17-301-193.000-008	1599	1B	N	$ 161,400	$ 85,740	$ 75,660	$ 1.3415	$ 2.2870	$ 979.06	$ 1,869.36	$ 106.84	$ -	$ 783.47	$ 890.30	$ 69.36	$ 22.20	$ 798.74
Francis, Jason R & Marcie A	53-09-13-107-021.000-015		1B	N	$ 194,600	$ 100,010	$ 94,590	$ 1.4670	$ 2.3223	$ 1,338.18	$ 2,270.34	$ 111.86	$ -	$ 820.30	$ 932.16	$ 69.36	$ 14.76	$ 848.04
Gleyze, Jacqueline Susan & Gleyze, Jacques & Lydia	53-08-17-404-002.000-008	2541	1B	N	$ 175,800	$ 90,780	$ 85,020	$ 1.3415	$ 2.2870	$ 1,100.18	$ 2,060.66	$ 115.26	$ -	$ 845.22	$ 960.48	$ 69.36	$ 22.20	$ 868.92

©2021 [Reedy Financial Group, P.C.] All rights reserved.

City of Bloomington

Area #1B: South-West Annexation Area - Tax Impacts Analysis

Reedy Financial Group P.C.
Real Experience. Real Solutions.

Note (1): This section shoes the inc/(dec) in tax bills due to differences between township fire protection rates and the Monroe Fire Protection District fire rate

Owner Name	Parcel #	Waiver	Annexation Area	AG	2019 Pay 2020 Gross AV	2019 Pay 2020 Deductions/ Exemptions	2019 Pay 2020 NAV	Pre-Annex 2019 Pay 2020 Prop Tax Rate	Post-Annex Prop Tax Rate	Pre-Annex Tax Bill	Post-Annex Tax Bill	Net Tax Bill Increase Due Solely to AV Growth (12% - 4-Year Total)	Net Tax Bill Increase Due to Difference Between Fire Rates (1)	Tax Bill Increase Due to Annexation	Total Post-Annexation Tax Bill Increase	Benefit 1 Yearly Sewer Bill Savings (@ 4000 Gal/Month)	Benefit 2 Yearly Fire Protection (Water Surcharge) Savings	Post-Annex Tax Bill Inc/(Dec) Net of Benefits
Grinstead, Donald & Julie Joint Revocable Living Trust	53-08-20-205-040.000-008		1B	N	$ 235,700	$ 114,745	$ 120,955	$ 1.3415	$ 2.2870	$ 1,565.20	$ 2,770.30	$ 144.61	$ -	$ 1,060.49	$ 1,205.10	$ -	$ -	$ 1,205.10
Frey, John & Jayne	53-08-20-106-009.000-008		1B	N	$ 253,400	$ 120,940	$ 132,460	$ 1.3415	$ 2.2870	$ 1,714.08	$ 2,980.95	$ 152.02	$ -	$ 1,114.84	$ 1,266.87	$ 69.36	$ 22.20	$ 1,175.31
Obrenski, James & Wendy Rae	53-01-41-709-414.000-008	1447	1B	N	$ 148,200	$ 84,120	$ 64,080	$ 1.3415	$ 2.2870	$ 829.20	$ 1,583.27	$ 90.49	$ -	$ 663.58	$ 754.07	$ 69.36	$ 22.20	$ 662.51
Fritz, Adam & Brandi	53-08-20-105-003.000-008		1B	N	$ 189,200	$ 98,470	$ 90,730	$ 1.3415	$ 2.2870	$ 1,174.08	$ 2,216.90	$ 125.14	$ -	$ 917.68	$ 1,042.82	$ 69.36	$ 22.20	$ 951.26
Fulford, Keith	53-08-17-403-027.000-008		1B	N	$ 133,000	$ 78,800	$ 54,200	$ 1.3415	$ 2.2870	$ 701.36	$ 1,339.15	$ 76.53	$ -	$ 561.25	$ 637.79	$ -	$ -	$ 637.79
Helfrich, Linda F	53-01-41-709-417.000-008	1447	1B	N	$ 140,900	$ 81,565	$ 59,335	$ 1.3415	$ 2.2870	$ 767.80	$ 1,466.01	$ 83.79	$ -	$ 614.43	$ 698.21	$ 69.36	$ 22.20	$ 606.65
Fuller, Donald A & Debara L	53-09-13-405-004.000-015	1121	1B	N	$ 172,000	$ 92,450	$ 79,550	$ 1.4670	$ 2.3223	$ 1,125.40	$ 1,995.30	$ 104.39	$ -	$ 765.51	$ 869.90	$ 69.36	$ 14.76	$ 785.78
Azizi, Farzad; Jallal, Sara J; Mehrpoor, Manizha & Qasim	53-08-17-303-013.000-008	1599	1B	N	$ 194,800	$ 100,430	$ 94,370	$ 1.3415	$ 2.2870	$ 1,221.16	$ 2,283.54	$ 127.49	$ -	$ 934.90	$ 1,062.38	$ -	$ -	$ 1,062.38
Fullerton LLC	53-08-19-200-049.000-008		1B	N	$ 8,800	$ -	$ 8,800	$ 1.3415	$ 2.2870	$ 118.04	$ 225.40	$ 12.88	$ -	$ 94.48	$ 107.36	$ -	$ -	$ 107.36
Nosco Incorporated	53-08-17-406-003.000-008		1B	N	$ 31,400	$ -	$ 31,400	$ 1.3415	$ 2.2870	$ 421.24	$ 804.28	$ 45.96	$ -	$ 337.07	$ 383.04	$ -	$ -	$ 383.04
Joseph Christine LLC	53-08-17-404-021.000-008	2094	1B	N	$ 198,400	$ -	$ 198,400	$ 1.3415	$ 2.2870	$ 2,661.54	$ 4,658.15	$ 239.59	$ -	$ 1,757.01	$ 1,996.61	$ 69.36	$ 22.20	$ 1,905.05
Joseph Christine LLC	53-08-17-404-024.000-008	2079	1B	N	$ 235,600	$ -	$ 235,600	$ 1.3415	$ 2.2870	$ 3,160.56	$ 5,531.55	$ 284.52	$ -	$ 2,086.47	$ 2,370.99	$ 69.36	$ 22.20	$ 2,279.43
Christine, Joseph LLC	53-08-17-404-027.000-008	2131	1B	N	$ 213,700	$ -	$ 213,700	$ 1.3415	$ 2.2870	$ 2,866.80	$ 5,017.37	$ 258.07	$ -	$ 1,892.50	$ 2,150.57	$ 69.36	$ 22.20	$ 2,059.01
Fyffe, Darlene S	53-09-13-404-022.000-015		1B	N	$ 126,900	$ 76,665	$ 50,235	$ 1.4670	$ 2.3223	$ 710.68	$ 1,260.01	$ 65.92	$ -	$ 483.41	$ 549.33	$ 69.36	$ 37.08	$ 442.89
Mobley, Stephanie A & Alex P	53-09-13-401-007.000-015	1292	1B	N	$ 148,600	$ 84,260	$ 64,340	$ 1.4670	$ 2.3223	$ 910.24	$ 1,613.80	$ 84.43	$ -	$ 619.13	$ 703.56	$ 69.36	$ 37.08	$ 597.12
Gadlage, Jason M & Sarah E	53-08-17-301-093.335-008	1599	1B	N	$ 189,600	$ 98,610	$ 90,990	$ 1.3415	$ 2.2870	$ 1,177.44	$ 2,221.66	$ 125.31	$ -	$ 918.91	$ 1,044.22	$ 69.36	$ 22.20	$ 952.66
Sciscoe, Michael T & Marissa N	53-09-13-410-006.000-015	1563	1B	N	$ 194,000	$ 97,630	$ 96,370	$ 1.4670	$ 2.3223	$ 1,365.56	$ 2,300.81	$ 112.23	$ -	$ 823.02	$ 935.25	$ 69.36	$ 22.20	$ 843.69
Gall, Mark A	53-08-20-102-003.000-008	1157	1B	N	$ 202,800	$ 100,230	$ 102,570	$ 1.3415	$ 2.2870	$ 1,327.28	$ 2,381.99	$ 126.56	$ -	$ 928.14	$ 1,054.71	$ 69.36	$ 22.20	$ 963.15
Hoff, Blayke	53-01-41-709-753.000-008	1599	1B	N	$ 178,600	$ 94,760	$ 83,840	$ 1.3415	$ 2.2870	$ 1,084.92	$ 2,071.48	$ 118.39	$ -	$ 868.18	$ 986.56	$ 69.36	$ 22.20	$ 895.00
Galyan, Barry K. & Brenda K.	53-08-20-102-002.000-008	1157	1B	N	$ 240,200	$ 113,320	$ 126,880	$ 1.3415	$ 2.2870	$ 1,641.86	$ 2,827.09	$ 142.23	$ -	$ 1,043.00	$ 1,185.23	$ 69.36	$ 37.08	$ 1,078.79
Gamberg, Cheryl R., & Duane V.	53-01-41-709-446.000-008	1447	1B	N	$ 142,700	$ 3,000	$ 139,700	$ 1.3415	$ 2.2870	$ 1,874.08	$ 3,347.15	$ 176.77	$ -	$ 1,296.31	$ 1,473.07	$ 69.36	$ 22.20	$ 1,381.51
Garcia, John P. & Frances	53-08-20-103-026.000-008		1B	N	$ 164,200	$ 86,720	$ 77,480	$ 1.3415	$ 2.2870	$ 1,002.60	$ 1,914.35	$ 109.41	$ -	$ 802.34	$ 911.75	$ 69.36	$ 14.76	$ 827.63
Garcia, Maria L	53-08-17-406-004.000-008		1B	N	$ 165,300	$ 89,930	$ 75,370	$ 1.3415	$ 2.2870	$ 975.32	$ 1,862.20	$ 106.43	$ -	$ 780.45	$ 886.88	$ 69.36	$ 22.20	$ 795.32
Gardner, Philip D & Tammy	53-08-20-100-025.000-008	1954	1B	N	$ 265,200	$ 123,985	$ 141,215	$ 1.3415	$ 2.2870	$ 1,827.40	$ 3,090.28	$ 151.55	$ -	$ 1,111.34	$ 1,262.88	$ 69.36	$ 22.20	$ 1,171.32
Gardner, Seth A	53-09-13-404-052.000-015		1B	N	$ 167,300	$ 90,700	$ 76,600	$ 1.4670	$ 2.3223	$ 1,083.68	$ 1,921.31	$ 100.52	$ -	$ 737.11	$ 837.63	$ -	$ -	$ 837.63
Damico, Susan; Adams, Grant	53-08-17-302-044.000-008	1599	1B	N	$ 187,800	$ 97,980	$ 89,820	$ 1.3415	$ 2.2870	$ 1,162.30	$ 2,200.24	$ 124.55	$ -	$ 913.38	$ 1,037.94	$ 69.36	$ 22.20	$ 946.38
Nguyen, Phuoc X; Qiu, Lilian	53-08-20-203-002.000-008	2015	1B	N	$ 284,200	$ 131,720	$ 152,480	$ 1.3415	$ 2.2870	$ 1,973.12	$ 3,347.50	$ 164.93	$ -	$ 1,209.45	$ 1,374.38	$ 69.36	$ 22.20	$ 1,282.82
Wightman, Gregory B & Katelyn H	53-08-17-304-019.000-008	1447	1B	N	$ 128,000	$ 77,050	$ 50,950	$ 1.3415	$ 2.2870	$ 659.30	$ 1,258.84	$ 71.95	$ -	$ 527.60	$ 599.54	$ 69.36	$ 22.20	$ 507.98
Foertsch, Kevin K & Brooke	53-08-17-301-216.000-008	1599	1B	N	$ 152,800	$ 85,730	$ 67,070	$ 1.3415	$ 2.2870	$ 867.90	$ 1,657.12	$ 94.71	$ -	$ 694.52	$ 789.22	$ 69.36	$ 22.20	$ 697.66
Geiss, Craig J & Lauren V	53-08-17-106-008.000-008		1B	N	$ 143,700	$ 82,545	$ 61,155	$ 1.3415	$ 2.2870	$ 791.36	$ 1,511.00	$ 86.36	$ -	$ 633.28	$ 719.64	$ -	$ -	$ 719.64
Algood, Jeffrey J	53-08-17-200-001.005-008	2338	1B	N	$ 163,900	$ 89,615	$ 74,285	$ 1.3415	$ 2.2870	$ 961.26	$ 1,835.38	$ 104.89	$ -	$ 769.23	$ 874.12	$ 69.36	$ 22.20	$ 782.56
Gentile, Nick A	53-01-41-709-731.000-008	1599	1B	N	$ 214,300	$ 107,255	$ 107,045	$ 1.3415	$ 2.2870	$ 1,385.20	$ 2,515.61	$ 135.65	$ -	$ 994.76	$ 1,130.41	$ 69.36	$ 22.20	$ 1,038.85
Gentry, Larry	53-09-13-105-038.000-015		1B	N	$ 119,700	$ 86,625	$ 33,075	$ 1.4670	$ 2.3223	$ 467.92	$ 477.28	$ 1.12	$ -	$ 8.24	$ 9.36	$ 69.36	$ 14.76	$ (74.76)
George, Edward J. & Mary Ellen	53-08-20-102-012.000-008	1157	1B	N	$ 187,000	$ 94,700	$ 92,300	$ 1.3415	$ 2.2870	$ 1,194.38	$ 2,193.95	$ 119.95	$ -	$ 879.62	$ 999.57	$ 69.36	$ 37.08	$ 893.13
Carter, Sarah C	53-01-41-709-450.000-008	1447	1B	N	$ 144,300	$ 82,755	$ 61,545	$ 1.3415	$ 2.2870	$ 796.40	$ 1,520.61	$ 86.91	$ -	$ 637.30	$ 724.21	$ 69.36	$ 22.20	$ 632.65
Gibson, Samuel M & Sara M	53-08-17-301-093.342-008	1599	1B	N	$ 218,700	$ 108,795	$ 109,905	$ 1.3415	$ 2.2870	$ 1,422.20	$ 2,567.98	$ 137.49	$ -	$ 1,008.29	$ 1,145.78	$ 69.36	$ 22.20	$ 1,054.22
Gibson, Sarah J	53-08-17-104-014.000-008	1304	1B	N	$ 129,900	$ 77,715	$ 52,185	$ 1.3415	$ 2.2870	$ 675.28	$ 1,289.36	$ 73.69	$ -	$ 540.39	$ 614.08	$ 69.36	$ 14.76	$ 529.96
Giesler, Jason Edward & Jennifer A Long	53-08-20-102-014.000-008	1157	1B	N	$ 178,400	$ 94,690	$ 83,710	$ 1.3415	$ 2.2870	$ 1,083.24	$ 2,068.26	$ 118.20	$ -	$ 866.82	$ 985.02	$ 69.36	$ 37.08	$ 878.58
Gilday, Erica M	53-08-17-103-001.000-008		1B	N	$ 136,100	$ 79,885	$ 56,215	$ 1.3415	$ 2.2870	$ 727.44	$ 1,388.93	$ 79.38	$ -	$ 582.11	$ 661.49	$ 69.36	$ 14.76	$ 577.37
Gillette, John E & Carrie A	53-08-20-204-014.000-008	1714	1B	N	$ 321,000	$ 166,560	$ 154,440	$ 1.3415	$ 2.2870	$ 1,998.48	$ 3,761.77	$ 211.60	$ -	$ 1,551.70	$ 1,763.29	$ 69.36	$ 22.20	$ 1,671.73
Gilliam, Billy J Jr	53-09-13-107-012.000-015		1B	N	$ 100,300	$ 67,355	$ 32,945	$ 1.4670	$ 2.3223	$ 466.08	$ 826.34	$ 43.23	$ -	$ 317.03	$ 360.26	$ 69.36	$ 22.20	$ 268.70
Henline, Kenneth Vernon & Phillips, Shannon Nicole	53-08-17-303-003.000-008	1599	1B	N	$ 172,100	$ 129,925	$ 42,175	$ 1.3415	$ 2.2870	$ 545.76	$ 1,042.04	$ 59.55	$ -	$ 436.73	$ 496.28	$ 69.36	$ 22.20	$ 404.72
Gingerich, Marilyn Margaret	53-08-17-100-019.000-008	1062	1B	N	$ 110,500	$ 67,530	$ 42,970	$ 1.3415	$ 2.2870	$ 559.22	$ 1,067.74	$ 61.02	$ -	$ 447.50	$ 508.52	$ 69.36	$ 14.76	$ 424.40
Goetze, Erin	53-01-41-709-725.000-008	1599	1B	N	$ 181,000	$ 92,600	$ 88,400	$ 1.3415	$ 2.2870	$ 1,143.92	$ 2,122.54	$ 117.43	$ -	$ 861.19	$ 978.62	$ 69.36	$ 22.20	$ 887.06
Glasscott, Michael O Jr & Joana M	53-08-20-106-007.000-008		1B	N	$ 182,800	$ 96,230	$ 86,570	$ 1.3415	$ 2.2870	$ 1,120.24	$ 2,138.92	$ 122.24	$ -	$ 896.43	$ 1,018.68	$ 69.36	$ 22.20	$ 927.12
Glosser, Beverly K & Roland D	53-09-13-104-034.000-015		1B	N	$ 108,900	$ 82,740	$ 26,160	$ 1.4670	$ 2.3223	$ 216.24	$ 220.56	$ 0.52	$ -	$ 3.81	$ 4.32	$ 69.36	$ 14.76	$ (79.80)
Goble, Tyler S	53-08-17-405-032.000-008		1B	N	$ 189,400	$ 98,540	$ 90,860	$ 1.3415	$ 2.2870	$ 1,175.76	$ 2,219.28	$ 125.22	$ -	$ 918.30	$ 1,043.52	$ 69.36	$ 22.20	$ 951.96
Godsey, J. Charles & Ruby	53-09-13-407-011.000-015		1B	N	$ 143,400	$ 91,920	$ 51,480	$ 1.4670	$ 2.3223	$ 419.60	$ 427.99	$ 1.01	$ -	$ 7.38	$ 8.39	$ 69.36	$ 14.76	$ (75.73)
Plummer, Kevin R & Elizabeth A	53-08-17-407-038.000-008	1223	1B	N	$ 129,100	$ 77,400	$ 51,700	$ 1.3415	$ 2.2870	$ 669.02	$ 1,277.39	$ 73.00	$ -	$ 535.36	$ 608.37	$ 69.36	$ 22.20	$ 516.81
Wang, Yi	53-08-17-301-176.000-008	1599	1B	N	$ 177,300	$ 94,305	$ 82,995	$ 1.3415	$ 2.2870	$ 1,073.98	$ 2,050.59	$ 117.19	$ -	$ 859.42	$ 976.61	$ 69.36	$ 22.20	$ 885.05

©2021 [Reedy Financial Group, P.C.] All rights reserved.

City of Bloomington

Area #1B: South-West Annexation Area - Tax Impacts Analysis

Reedy Financial Group P.C.
Real Experience. Real Solutions.

Note (1): This section shoes the inc/(dec) in tax bills due to differences between township fire protection rates and the Monroe Fire Protection District fire rate

Owner Name	Parcel #	Waiver	Annexation Area	AG	2019 Pay 2020 Gross AV	2019 Pay 2020 Deductions/ Exemptions	2019 Pay 2020 NAV	Pre-Annex 2019 Pay 2020 Prop Tax Rate	Post-Annex Prop Tax Rate	Pre-Annex Tax Bill	Post-Annex Tax Bill	Net Tax Bill Increase Due Solely to AV Growth (12% - 4-Year Total)	Net Tax Bill Increase Due to Difference Between Fire Rates (1)	Tax Bill Increase Due to Annexation	Total Post-Annexation Tax Bill Increase	Benefit 1 Yearly Sewer Bill Savings (@ 4000 Gal/Month)	Benefit 2 Yearly Fire Protection (Water Surcharge) Savings	Post-Annex Tax Bill Inc/(Dec) Net of Benefits
Smith, Karen A & Philip D	53-08-20-201-020.000-008		1B	N	$ 231,000	$ -	$ 231,000	$ 1.3415	$ 2.2870	$ 3,098.86	$ 5,423.55	$ 278.96	$ -	$ 2,045.72	$ 2,324.69	$ 69.36	$ 22.20	$ 2,233.13
Goode, John M III	53-08-17-200-001.014-008	1253	1B	N	$ 160,000	$ 88,250	$ 71,750	$ 1.3415	$ 2.2870	$ 928.48	$ 1,772.77	$ 101.31	$ -	$ 742.97	$ 844.29	$ 69.36	$ 22.20	$ 752.73
Goodlett, Garth P & Wendi L	53-08-20-204-008.000-008	1828	1B	N	$ 334,700	$ 146,395	$ 188,305	$ 1.3415	$ 2.2870	$ 2,436.72	$ 3,951.74	$ 181.80	$ -	$ 1,333.22	$ 1,515.02	$ 69.36	$ 22.20	$ 1,423.46
Goodwin, Christopher O & Naomi M	53-08-17-404-009.000-008	1983	1B	N	$ 210,500	$ 105,925	$ 104,575	$ 1.3415	$ 2.2870	$ 1,353.22	$ 2,470.39	$ 134.06	$ -	$ 983.11	$ 1,117.17	$ 69.36	$ 22.20	$ 1,025.61
Goodwin, Justin E & Angela S Maitland	53-08-17-301-146.000-008	1599	1B	N	$ 162,800	$ 89,230	$ 73,570	$ 1.3415	$ 2.2870	$ 952.00	$ 1,817.71	$ 103.89	$ -	$ 761.83	$ 865.71	$ 69.36	$ 22.20	$ 774.15
Goodwin, Linda	53-09-13-102-028.000-015		1B	N	$ 114,400	$ 84,770	$ 29,630	$ 1.4670	$ 2.3223	$ 303.04	$ 309.10	$ 0.73	$ -	$ 5.33	$ 6.06	$ 69.36	$ 14.76	$ (78.06)
Goodwin, Mary Frances	53-09-13-107-009.000-015		1B	N	$ 106,600	$ 78,690	$ 27,910	$ 1.4670	$ 2.3223	$ 148.32	$ 151.29	$ 0.36	$ -	$ 2.61	$ 2.97	$ -	$ -	$ 2.97
Goy, S Eric & Kimberly	53-08-17-406-039.000-008		1B	N	$ 220,200	$ 109,320	$ 110,880	$ 1.3415	$ 2.2870	$ 1,434.82	$ 2,585.83	$ 138.12	$ -	$ 1,012.89	$ 1,151.01	$ -	$ -	$ 1,151.01
Graebe, Eric E & Jamie L	53-08-17-405-008.000-008		1B	N	$ 214,500	$ 107,325	$ 107,175	$ 1.3415	$ 2.2870	$ 1,386.88	$ 2,517.99	$ 135.73	$ -	$ 995.38	$ 1,131.11	$ 69.36	$ 22.20	$ 1,039.55
Grafe-wampler, Tami L	53-09-13-104-024.000-015		1B	N	$ 126,900	$ 76,665	$ 50,235	$ 1.4670	$ 2.3223	$ 710.68	$ 1,260.01	$ 65.92	$ -	$ 483.41	$ 549.33	$ 69.36	$ 22.20	$ 457.77
Graham, Greg A & Serna-Graham, Christina D	53-08-17-301-130.000-008	1599	1B	N	$ 158,400	$ 87,690	$ 70,710	$ 1.3415	$ 2.2870	$ 915.00	$ 1,747.06	$ 99.85	$ -	$ 732.21	$ 832.06	$ 69.36	$ 22.20	$ 740.50
Grannan, James A & Tabor, Keri A	53-09-13-102-034.000-015		1B	N	$ 137,800	$ 77,305	$ 60,495	$ 1.4670	$ 2.3223	$ 856.10	$ 1,517.81	$ 79.40	$ -	$ 582.30	$ 661.71	$ 69.36	$ 14.76	$ 577.59
Forbes, JT	53-08-17-403-003.000-008		1B	N	$ 118,300	$ 73,655	$ 44,645	$ 1.3415	$ 2.2870	$ 577.72	$ 1,103.07	$ 63.04	$ -	$ 462.30	$ 525.35	$ -	$ -	$ 525.35
Gray, Austin Robert	53-08-17-108-005.000-008		1B	N	$ 130,400	$ 77,890	$ 52,510	$ 1.3415	$ 2.2870	$ 679.48	$ 1,297.38	$ 74.15	$ -	$ 543.75	$ 617.90	$ 69.36	$ 22.20	$ 526.34
Gray, Brian & Crystal D	53-09-13-105-003.000-015	1768	1B	N	$ 98,100	$ 66,585	$ 31,515	$ 1.4670	$ 2.3223	$ 445.84	$ 790.47	$ 41.36	$ -	$ 303.27	$ 344.63	$ 69.36	$ 22.20	$ 253.07
Gray, Rhonda S & George P	53-09-13-107-023.000-015		1B	N	$ 144,600	$ 82,860	$ 61,740	$ 1.4670	$ 2.3223	$ 873.44	$ 1,548.59	$ 81.02	$ -	$ 594.13	$ 675.15	$ 69.36	$ 14.76	$ 591.03
Greathouse, Daniel C & Wanda L	53-09-13-103-044.000-015		1B	N	$ 110,800	$ 105,470	$ 5,330	$ 1.4670	$ 2.3223	$ 75.40	$ 133.69	$ 7.00	$ -	$ 51.30	$ 58.29	$ 69.36	$ 14.76	$ (25.83)
Peach, Richard J & Mary E	53-08-20-204-013.000-008	2061	1B	N	$ 261,900	$ 136,395	$ 125,505	$ 1.3415	$ 2.2870	$ 1,624.08	$ 3,068.65	$ 173.35	$ -	$ 1,271.22	$ 1,444.57	$ 69.36	$ 22.20	$ 1,353.01
Green, David B & Gledia R	53-09-13-103-036.000-015		1B	N	$ 133,600	$ 79,010	$ 54,590	$ 1.4670	$ 2.3223	$ 772.30	$ 1,369.25	$ 71.63	$ -	$ 525.32	$ 596.95	$ 69.36	$ 14.76	$ 512.83
Green, Lawrence A & Dillon, Mary L	53-08-17-400-006.000-008		1B	N	$ 212,500	$ 106,170	$ 106,330	$ 1.3415	$ 2.2870	$ 1,375.94	$ 2,480.12	$ 132.50	$ -	$ 971.68	$ 1,104.18	$ 69.36	$ 14.76	$ 1,020.06
Greenlee, Joshua D	53-08-17-106-002.000-008		1B	N	$ 141,600	$ 81,810	$ 59,790	$ 1.3415	$ 2.2870	$ 773.68	$ 1,477.25	$ 84.43	$ -	$ 619.15	$ 703.57	$ 69.36	$ 37.08	$ 597.13
Harris, Brandon A & Amanda D	53-09-13-400-084.000-015	1648	1B	N	$ 146,000	$ 83,350	$ 62,650	$ 1.4670	$ 2.3223	$ 886.32	$ 1,571.40	$ 82.21	$ -	$ 602.87	$ 685.08	$ 69.36	$ 22.20	$ 593.52
Gresham, Lindsay Dawn; Gresham, Dean L & Linda L	53-08-17-301-014.000-008	1599	1B	N	$ 135,800	$ 79,780	$ 56,020	$ 1.3415	$ 2.2870	$ 724.92	$ 1,384.10	$ 79.10	$ -	$ 580.07	$ 659.18	$ 69.36	$ 22.20	$ 567.62
Griffin, David Brian Jr & Amber M	53-09-12-400-023.000-015	1759	1B	N	$ 145,800	$ 83,280	$ 62,520	$ 1.4670	$ 2.3223	$ 884.48	$ 1,568.13	$ 82.04	$ -	$ 601.62	$ 683.65	$ 69.36	$ 22.20	$ 592.09
Griffin, Michael A & Christine S	53-09-13-405-019.000-015	1121	1B	N	$ 150,500	$ 81,925	$ 68,575	$ 1.4670	$ 2.3223	$ 970.16	$ 1,720.03	$ 89.98	$ -	$ 659.88	$ 749.87	$ 69.36	$ 37.08	$ 643.43
Speicher, Monte Shawn & Amanda Jo	53-09-12-400-041.000-015	1252	1B	N	$ 197,600	$ 100,290	$ 97,310	$ 1.4670	$ 2.3223	$ 1,376.76	$ 2,287.22	$ 109.26	$ -	$ 801.21	$ 910.46	$ 69.36	$ 22.20	$ 818.90
Grimes, Harold J & Pamela K	53-08-20-204-001.000-008	2369	1B	N	$ 297,800	$ 158,440	$ 139,360	$ 1.3415	$ 2.2870	$ 1,803.36	$ 3,443.23	$ 196.78	$ -	$ 1,443.09	$ 1,639.87	$ 69.36	$ 22.20	$ 1,548.31
Palmer, Evan A & Jessica M	53-09-13-101-014.000-015		1B	N	$ 90,500	$ 63,575	$ 26,925	$ 1.4670	$ 2.3223	$ 380.92	$ 675.34	$ 35.33	$ -	$ 259.09	$ 294.42	$ -	$ -	$ 294.42
Groff, George T. & Sharon Sue	53-09-13-106-011.000-015		1B	N	$ 161,400	$ 85,740	$ 75,660	$ 1.4670	$ 2.3223	$ 1,070.36	$ 1,889.28	$ 98.27	$ -	$ 720.65	$ 818.92	$ 69.36	$ 14.76	$ 734.80
Gross, Loretta F	53-09-13-101-002.000-015		1B	N	$ 95,300	$ 62,605	$ 32,695	$ 1.4670	$ 2.3223	$ 462.56	$ 820.07	$ 42.90	$ -	$ 314.61	$ 357.51	$ 69.36	$ 14.76	$ 273.39
Dabdoub, Ibrahim	53-08-17-301-093.353-008	1599	1B	N	$ 221,900	$ 106,915	$ 114,985	$ 1.3415	$ 2.2870	$ 1,487.92	$ 2,609.30	$ 134.57	$ -	$ 986.81	$ 1,121.38	$ 69.36	$ 22.20	$ 1,029.82
Yin, Minyang; Bie, Shiyu	53-08-17-403-006.000-008		1B	N	$ 160,200	$ 88,320	$ 71,880	$ 1.3415	$ 2.2870	$ 930.16	$ 1,775.99	$ 101.50	$ -	$ 744.33	$ 845.83	$ -	$ -	$ 845.83
Groves, Daniel L	53-08-20-206-001.000-008		1B	N	$ 226,100	$ 108,165	$ 117,935	$ 1.3415	$ 2.2870	$ 1,529.04	$ 2,708.60	$ 141.55	$ -	$ 1,038.01	$ 1,179.56	$ -	$ -	$ 1,179.56
Riker, Amy L & Riker, Cheyenne N	53-08-17-304-104.000-008	1447	1B	N	$ 133,000	$ 78,800	$ 54,200	$ 1.3415	$ 2.2870	$ 701.36	$ 1,339.15	$ 76.53	$ -	$ 561.25	$ 637.79	$ 69.36	$ 22.20	$ 546.23
Al Gaad, Salman & Samar Shohatee	53-08-17-304-042.000-008	1447	1B	N	$ 134,300	$ 79,255	$ 55,045	$ 1.3415	$ 2.2870	$ 712.30	$ 1,360.02	$ 77.73	$ -	$ 569.99	$ 647.72	$ 69.36	$ 22.20	$ 556.16
Grubb, Penny J	53-09-13-105-016.000-015		1B	N	$ 84,800	$ 58,930	$ 25,870	$ 1.4670	$ 2.3223	$ 365.98	$ 648.86	$ 33.95	$ -	$ 248.94	$ 282.88	$ 69.36	$ 22.20	$ 191.32
GTAZ LLC	53-09-12-400-070.000-015	2069	1B	N	$ 359,000	$ -	$ 359,000	$ 1.4670	$ 2.3223	$ 5,266.52	$ 8,428.80	$ 379.47	$ -	$ 2,782.81	$ 3,162.28	$ 69.36	$ 22.20	$ 3,070.72
Francke, Julia R	53-08-17-302-042.000-008	1599	1B	N	$ 138,300	$ 80,550	$ 57,750	$ 1.3415	$ 2.2870	$ 747.30	$ 1,426.85	$ 81.55	$ -	$ 598.00	$ 679.55	$ 69.36	$ 22.20	$ 587.99
Gummere, Angela J & Daniel S	53-08-17-302-033.000-008	1599	1B	N	$ 180,500	$ 95,425	$ 85,075	$ 1.3415	$ 2.2870	$ 1,100.88	$ 2,101.99	$ 120.13	$ -	$ 880.97	$ 1,001.11	$ -	$ -	$ 1,001.11
Gunderson, Mark H & Pilar	53-08-20-105-005.000-008		1B	N	$ 247,900	$ 117,020	$ 130,880	$ 1.3415	$ 2.2870	$ 1,694.90	$ 2,920.05	$ 147.02	$ -	$ 1,078.13	$ 1,225.15	$ 69.36	$ 22.20	$ 1,133.59
Gurley, Linda	53-09-13-107-048.000-015		1B	N	$ 127,000	$ 89,180	$ 37,820	$ 1.4670	$ 2.3223	$ 298.88	$ 304.86	$ 0.72	$ -	$ 5.26	$ 5.98	$ 69.36	$ 22.20	$ (85.58)
Gustafson, Daniel W	53-08-17-301-215.000-008	1599	1B	N	$ 213,500	$ 106,975	$ 106,525	$ 1.3415	$ 2.2870	$ 1,378.46	$ 2,506.09	$ 135.32	$ -	$ 992.32	$ 1,127.63	$ 69.36	$ 22.20	$ 1,036.07
Gill, Jaclyn	53-09-13-104-028.000-015		1B	N	$ 96,800	$ 66,130	$ 30,670	$ 1.4670	$ 2.3223	$ 433.88	$ 769.26	$ 40.25	$ -	$ 295.13	$ 335.38	$ 69.36	$ 14.76	$ 251.26
Hacker, Joseph II	53-01-40-892-000.000-008		1B	N	$ 99,300	$ 63,830	$ 35,470	$ 1.3415	$ 2.2870	$ 459.24	$ 876.82	$ 50.11	$ -	$ 367.47	$ 417.58	$ 69.36	$ 14.76	$ 333.46
Hacker, Patricia J Rev Trust	53-08-20-205-041.000-008	2416	1B	N	$ 185,300	$ 94,105	$ 91,195	$ 1.3415	$ 2.2870	$ 1,180.08	$ 2,173.72	$ 119.24	$ -	$ 874.40	$ 993.64	$ 69.36	$ 22.20	$ 902.08
Hackler, Lisa Kay	53-09-13-105-034.000-015		1B	N	$ 108,200	$ 67,120	$ 41,080	$ 1.4670	$ 2.3223	$ 581.16	$ 1,030.39	$ 53.91	$ -	$ 395.32	$ 449.23	$ 69.36	$ 22.20	$ 357.67
Kaatz, Jean L	53-08-17-301-120.000-008	1599	1B	N	$ 252,700	$ 120,695	$ 132,005	$ 1.3415	$ 2.2870	$ 1,708.18	$ 2,972.62	$ 151.73	$ -	$ 1,112.70	$ 1,264.44	$ 69.36	$ 22.20	$ 1,172.88
Hafer, Steven Thomas	53-08-17-304-078.000-008	1447	1B	N	$ 119,300	$ 74,005	$ 45,295	$ 1.3415	$ 2.2870	$ 586.12	$ 1,119.12	$ 63.96	$ -	$ 469.04	$ 533.00	$ 69.36	$ 22.20	$ 441.44
Hagenberg, Thomas C & Heather K	53-08-17-301-133.000-008	1599	1B	N	$ 235,000	$ 114,500	$ 120,500	$ 1.3415	$ 2.2870	$ 1,559.30	$ 2,761.97	$ 144.32	$ -	$ 1,058.35	$ 1,202.67	$ 69.36	$ 22.20	$ 1,111.11
Mussman, Matthew W & Bethany M	53-08-20-205-025.000-008	2414	1B	N	$ 236,500	$ 115,025	$ 121,475	$ 1.3415	$ 2.2870	$ 1,571.92	$ 2,779.82	$ 144.95	$ -	$ 1,062.95	$ 1,207.90	$ 69.36	$ 22.20	$ 1,116.34
Nguyen, Mui & Duong, Mui Thu Thi	53-08-17-301-180.000-008	1599	1B	N	$ 161,200	$ 88,670	$ 72,530	$ 1.3415	$ 2.2870	$ 938.56	$ 1,792.05	$ 102.42	$ -	$ 751.07	$ 853.49	$ 69.36	$ 22.20	$ 761.93

©2021 [Reedy Financial Group, P.C.] All rights reserved.

City of Bloomington

Area #1B: South-West Annexation Area - Tax Impacts Analysis

Reedy Financial Group P.C.
Real Experience. Real Solutions.

Note (1): This section shoes the inc/(dec) in tax bills due to differences between township fire protection rates and the Monroe Fire Protection District fire rate

Owner Name	Parcel #	Waiver	Annexation Area	AG	2019 Pay 2020 Gross AV	2019 Pay 2020 Deductions/ Exemptions	2019 Pay 2020 NAV	Pre-Annex 2019 Pay 2020 Prop Tax Rate	Post-Annex Prop Tax Rate	Pre-Annex Tax Bill	Post-Annex Tax Bill	Net Tax Bill Increase Due Solely to AV Growth (12% - 4-Year Total)	Net Tax Bill Increase Due to Difference Between Fire Rates (1)	Tax Bill Increase Due to Annexation	Total Post-Annexation Tax Bill Increase	Benefit 1 Yearly Sewer Bill Savings (@ 4000 Gal/Month)	Benefit 2 Yearly Fire Protection (Water Surcharge) Savings	Post-Annex Tax Bill Inc/(Dec) Net of Benefits
Hahn, Zachary D	53-08-17-108-004.000-008		1B	N	$ 124,500	$ 75,825	$ 48,675	$ 1.3415	$ 2.2870	$ 629.88	$ 1,202.63	$ 68.73	$ -	$ 504.02	$ 572.75	$ 69.36	$ 37.08	$ 466.31
Haium, David L & Cheryl D; Denk, William Thomas Burnham; w/l/e Haium, David L &	53-09-13-107-017.000-015	1201	1B	N	$ 110,000	$ 70,750	$ 39,250	$ 1.4670	$ 2.3223	$ 555.28	$ 984.48	$ 51.50	$ -	$ 377.70	$ 429.20	$ -	$ -	$ 429.20
Hale, Larry R. & Carolyn S.	53-09-13-405-024.000-015	1121	1B	N	$ 159,800	$ 85,180	$ 74,620	$ 1.4670	$ 2.3223	$ 1,055.68	$ 1,870.24	$ 97.75	$ -	$ 716.81	$ 814.56	$ 69.36	$ 37.08	$ 708.12
Haley, Carmalita M	53-08-18-103-003.328-008	1599	1B	N	$ 224,900	$ 110,965	$ 113,935	$ 1.3415	$ 2.2870	$ 1,474.36	$ 2,641.77	$ 140.09	$ -	$ 1,027.32	$ 1,167.41	$ 69.36	$ 22.20	$ 1,075.85
Haley, Patricia J Revocable Trust	53-01-41-363-000.000-008		1B	N	$ 31,500	$ -	$ 31,500	$ 1.3415	$ 2.2870	$ 422.56	$ 806.84	$ 46.11	$ -	$ 338.17	$ 384.28	$ -	$ -	$ 384.28
Haley, Patricia J Revocable Trust	53-08-17-100-010.000-008	1758	1B	N	$ 146,200	$ -	$ 146,200	$ 1.3415	$ 2.2870	$ 1,961.28	$ 3,432.57	$ 176.55	$ -	$ 1,294.73	$ 1,471.29	$ 69.36	$ 22.20	$ 1,379.73
Haley, Patricia J Revocable Trust	53-01-41-358-000.000-008		1B	N	$ 19,200	$ -	$ 19,200	$ 1.3415	$ 2.2870	$ 257.56	$ 491.79	$ 28.11	$ -	$ 206.12	$ 234.23	$ -	$ -	$ 234.23
Haley, Patricia J Revocable Trust	53-08-16-200-027.000-008		1B	N	$ 1,900	$ -	$ 1,900	$ 1.3415	$ 2.2870	$ 25.48	$ 48.67	$ 2.78	$ -	$ 20.40	$ 23.19	$ -	$ -	$ 23.19
Haley, Patricia J Revocable Trust w/l/e	53-01-41-362-000.000-008		1B	N	$ 15,800	$ -	$ 15,800	$ 1.3415	$ 2.2870	$ 211.96	$ 404.70	$ 23.13	$ -	$ 169.61	$ 192.74	$ -	$ -	$ 192.74
Haley, Patricia J Revocable Trust w/l/e	53-01-41-360-000.000-008		1B	N	$ 218,900	$ 97,290	$ 121,610	$ 1.3415	$ 2.2870	$ 1,585.30	$ 2,909.56	$ 158.91	$ -	$ 1,165.35	$ 1,324.26	$ 69.36	$ 22.20	$ 1,232.70
Haley, Patricia J Revocable Trust w/l/e	53-08-16-200-053.000-008		1B	N	$ 5,900	$ -	$ 5,900	$ 1.3415	$ 2.2870	$ 79.16	$ 151.12	$ 8.64	$ -	$ 63.33	$ 71.96	$ -	$ -	$ 71.96
Haley, Patricia J Revocable Trust w/l/e	53-08-16-200-021.000-008		1B	N	$ 2,300	$ -	$ 2,300	$ 1.3415	$ 2.2870	$ 30.84	$ 58.91	$ 3.37	$ -	$ 24.70	$ 28.07	$ -	$ -	$ 28.07
Hall, Brian F	53-08-20-100-044.000-008		1B	N	$ 99,600	$ 67,110	$ 32,490	$ 1.3415	$ 2.2870	$ 420.44	$ 802.76	$ 45.88	$ -	$ 336.44	$ 382.32	$ 69.36	$ 22.20	$ 290.76
Larch, Marcella M	53-09-13-400-051.000-015	2392	1B	N	$ 100,600	$ 67,460	$ 33,140	$ 1.4670	$ 2.3223	$ 468.84	$ 831.23	$ 43.49	$ -	$ 318.90	$ 362.39	$ 69.36	$ 22.20	$ 270.83
Hall, James H	53-08-20-201-001.000-008	1399	1B	N	$ 255,100	$ 118,535	$ 136,565	$ 1.3415	$ 2.2870	$ 1,767.20	$ 3,004.41	$ 148.47	$ -	$ 1,088.75	$ 1,237.21	$ 69.36	$ 22.20	$ 1,145.65
Hall, Larry Joe & Rebecca Ethel	53-09-12-400-019.000-015		1B	N	$ 136,500	$ 92,505	$ 43,995	$ 1.4670	$ 2.3223	$ 622.40	$ 1,103.49	$ 57.73	$ -	$ 423.36	$ 481.09	$ 69.36	$ 22.20	$ 389.53
Hall, Jay	53-09-12-402-014.000-015		1B	N	$ 135,500	$ 76,675	$ 58,825	$ 1.4670	$ 2.3223	$ 832.20	$ 1,475.46	$ 77.19	$ -	$ 566.07	$ 643.26	$ 69.36	$ 22.20	$ 551.70
Hallal, Patricia A.	53-08-17-110-008.000-008		1B	N	$ 86,800	$ -	$ 86,800	$ 1.3415	$ 2.2870	$ 1,164.42	$ 2,037.94	$ 104.82	$ -	$ 768.70	$ 873.52	$ 69.36	$ 14.76	$ 789.40
Halliday, Shonte R	53-08-17-301-126.000-008	1599	1B	N	$ 215,600	$ -	$ 215,600	$ 1.3415	$ 2.2870	$ 2,892.28	$ 5,061.98	$ 260.36	$ -	$ 1,909.33	$ 2,169.70	$ 69.36	$ 22.20	$ 2,078.14
Hallstein, Roy M & Kathleen A Revocable Trust	53-08-18-103-003.332-008	1599	1B	N	$ 230,500	$ -	$ 230,500	$ 1.3415	$ 2.2870	$ 3,092.16	$ 5,411.81	$ 278.36	$ -	$ 2,041.29	$ 2,319.65	$ 69.36	$ 22.20	$ 2,228.09
Hamblen, Wendell D. & Norma Sue	53-09-13-102-016.000-015		1B	N	$ 115,400	$ 82,085	$ 33,315	$ 1.4670	$ 2.3223	$ 471.32	$ 835.62	$ 43.72	$ -	$ 320.58	$ 364.30	$ 69.36	$ 22.20	$ 272.74
Butler, Daniel J & Monica J	53-08-17-301-152.000-008	2061	1B	N	$ 352,200	$ 155,520	$ 196,680	$ 1.3415	$ 2.2870	$ 2,545.08	$ 4,156.77	$ 193.40	$ -	$ 1,418.29	$ 1,611.69	$ 69.36	$ 22.20	$ 1,520.13
Hamilton, Melinda L	53-08-17-403-012.000-008		1B	N	$ 159,500	$ 85,075	$ 74,425	$ 1.3415	$ 2.2870	$ 963.08	$ 1,838.86	$ 105.09	$ -	$ 770.69	$ 875.78	$ -	$ -	$ 875.78
Hamilton, Paul D & Lindsey B	53-08-17-102-056.000-008		1B	N	$ 168,400	$ 85,555	$ 82,845	$ 1.3415	$ 2.2870	$ 1,078.26	$ 2,058.76	$ 117.66	$ -	$ 862.84	$ 980.50	$ 69.36	$ 14.76	$ 896.38
Hamilton, Ron R & Jane E	53-09-13-400-098.000-015	1752	1B	N	$ 166,100	$ 90,210	$ 75,890	$ 1.4670	$ 2.3223	$ 1,073.64	$ 1,903.50	$ 99.58	$ -	$ 730.28	$ 829.86	$ 69.36	$ 22.20	$ 738.30
Hamilton, Ronald E & Teresa J	53-08-20-106-024.000-008		1B	N	$ 188,400	$ 94,665	$ 93,735	$ 1.3415	$ 2.2870	$ 1,213.66	$ 2,231.18	$ 122.10	$ -	$ 895.42	$ 1,017.52	$ 69.36	$ 22.20	$ 925.96
Hamilton, Wallace & Sandra J	53-08-17-301-042.000-008	1599	1B	N	$ 184,900	$ 96,965	$ 87,935	$ 1.3415	$ 2.2870	$ 1,137.90	$ 2,165.72	$ 123.34	$ -	$ 904.48	$ 1,027.82	$ 69.36	$ 22.20	$ 936.26
Moore, Bryan K	53-08-17-302-015.000-008	1599	1B	N	$ 149,400	$ 84,540	$ 64,860	$ 1.3415	$ 2.2870	$ 839.32	$ 1,602.53	$ 91.58	$ -	$ 671.62	$ 763.21	$ 69.36	$ 22.20	$ 671.65
Hammock, David Michael & Rebecca Jane	53-09-12-402-044.000-015	1113	1B	N	$ 115,000	$ 68,415	$ 46,585	$ 1.4670	$ 2.3223	$ 660.66	$ 1,171.32	$ 61.28	$ -	$ 449.38	$ 510.66	$ 69.36	$ 22.20	$ 419.10
Hammond, James D & Carol J	53-01-42-153-000.000-008		1B	N	$ 268,900	$ 126,365	$ 142,535	$ 1.3415	$ 2.2870	$ 1,844.44	$ 3,165.41	$ 158.52	$ -	$ 1,162.46	$ 1,320.97	$ 69.36	$ 14.76	$ 1,236.85
Hancock, Rebecca L	53-09-13-106-016.000-015		1B	N	$ 141,900	$ 81,915	$ 59,985	$ 1.4670	$ 2.3223	$ 848.62	$ 1,504.56	$ 78.71	$ -	$ 577.23	$ 655.94	$ 69.36	$ 14.76	$ 571.82
Hanlon, Johnny Robert	53-09-13-101-015.000-015		1B	N	$ 97,700	$ -	$ 97,700	$ 1.4670	$ 2.3223	$ 1,433.26	$ 2,295.88	$ 103.51	$ -	$ 759.11	$ 862.62	$ -	$ -	$ 862.62
Hanlon, Johnny Robert	53-09-13-104-013.000-015		1B	N	$ 117,400	$ -	$ 117,400	$ 1.4670	$ 2.3223	$ 1,722.26	$ 2,756.38	$ 124.09	$ -	$ 910.03	$ 1,034.12	$ 69.36	$ 22.20	$ 942.56
Hanlon, Sean M & Cosima A	53-08-17-300-004.000-008	1599	1B	N	$ 232,700	$ 113,695	$ 119,005	$ 1.3415	$ 2.2870	$ 1,539.96	$ 2,734.59	$ 143.36	$ -	$ 1,051.28	$ 1,194.63	$ 69.36	$ 22.20	$ 1,103.07
Hannon, Scott A & Larissa E	53-09-13-400-090.000-015		1B	N	$ 145,600	$ 80,175	$ 65,425	$ 1.4670	$ 2.3223	$ 925.64	$ 1,641.11	$ 85.86	$ -	$ 629.62	$ 715.47	$ 69.36	$ 22.20	$ 623.91
Hanratty, William P & Pamela L	53-09-13-101-059.000-015		1B	N	$ 121,600	$ 71,810	$ 49,790	$ 1.4670	$ 2.3223	$ 704.40	$ 1,248.86	$ 65.33	$ -	$ 479.12	$ 544.46	$ 69.36	$ 14.76	$ 460.34
Harden, David L & Connie Sue	53-09-13-104-039.000-015		1B	N	$ 126,900	$ 76,665	$ 50,235	$ 1.4670	$ 2.3223	$ 710.68	$ 1,260.01	$ 65.92	$ -	$ 483.41	$ 549.33	$ 69.36	$ 22.20	$ 457.77
Hardesty, Jon C	53-08-17-406-024.000-008		1B	N	$ 228,300	$ 111,805	$ 116,495	$ 1.3415	$ 2.2870	$ 1,507.48	$ 2,671.41	$ 139.67	$ -	$ 1,024.26	$ 1,163.93	$ 69.36	$ 22.20	$ 1,072.37
Hardesty, Juliet L & Nathan Clifford Ingham	53-08-17-403-009.000-008		1B	N	$ 166,300	$ 90,455	$ 75,845	$ 1.3415	$ 2.2870	$ 981.44	$ 1,873.92	$ 107.10	$ -	$ 785.39	$ 892.48	$ -	$ -	$ 892.48
Hardesty, Rita Suzanne	53-09-13-106-002.000-015		1B	N	$ 125,300	$ -	$ 125,300	$ 1.4670	$ 2.3223	$ 1,838.16	$ 2,941.86	$ 132.44	$ -	$ 971.26	$ 1,103.70	$ 69.36	$ 22.20	$ 1,012.14
Hardin, Stephen E; Hardin, Rickey L; Hardin,Timothy J; & Briles, Melvina S & W/L	53-08-17-200-002.000-008		1B	N	$ 12,000	$ -	$ 12,000	$ 1.3415	$ 2.2870	$ 160.98	$ 307.37	$ 17.57	$ -	$ 128.82	$ 146.39	$ -	$ -	$ 146.39
Harding, Robert J & Alice L	53-09-13-407-017.000-015		1B	N	$ 113,000	$ 105,190	$ 7,810	$ 1.4670	$ 2.3223	$ 110.48	$ 195.89	$ 10.25	$ -	$ 75.16	$ 85.41	$ 69.36	$ 22.20	$ (6.15)
Harding, Terri Sue & Axsom, Dana Gale	53-08-17-407-029.000-008		1B	N	$ 15,500	$ -	$ 15,500	$ 1.3415	$ 2.2870	$ 207.92	$ 397.02	$ 22.69	$ -	$ 166.40	$ 189.10	$ -	$ -	$ 189.10

©2021 [Reedy Financial Group, P.C.] All rights reserved.

City of Bloomington

Area #1B: South-West Annexation Area - Tax Impacts Analysis

Reedy Financial Group P.C.
Real Experience. Real Solutions.

Note (1): This section shoes the inc/(dec) in tax bills due to differences between township fire protection rates and the Monroe Fire Protection District fire rate

Owner Name	Parcel #	Waiver	Annexation Area	AG	2019 Pay 2020 Gross AV	2019 Pay 2020 Deductions/ Exemptions	2019 Pay 2020 NAV	Pre-Annex 2019 Pay 2020 Prop Tax Rate	Post-Annex Prop Tax Rate	Pre-Annex Tax Bill	Post-Annex Tax Bill	Net Tax Bill Increase Due Solely to AV Growth (12% - 4-Year Total)	Net Tax Bill Increase Due to Difference Between Fire Rates (1)	Tax Bill Increase Due to Annexation	Total Post-Annexation Tax Bill Increase	Benefit 1 Yearly Sewer Bill Savings (@ 4000 Gal/Month)	Benefit 2 Yearly Fire Protection (Water Surcharge) Savings	Post-Annex Tax Bill Inc/(Dec) Net of Benefits
Harding, Terri Sue & Axsom, Dana Gale	53-08-17-407-002.000-008	1289	1B	N	$ 105,500	$ -	$ 105,500	$ 1.3415	$ 2.2870	$ 1,415.28	$ 2,514.36	$ 131.89	$ -	$ 967.19	$ 1,099.08	$ 69.36	$ 14.76	$ 1,014.96
Kleinpeter, Jill	53-09-13-107-028.000-015		1B	N	$ 185,600	$ 97,210	$ 88,390	$ 1.4670	$ 2.3223	$ 1,250.48	$ 2,174.05	$ 110.83	$ -	$ 812.75	$ 923.57	$ 69.36	$ 22.20	$ 832.01
Harker, Jessica	53-09-12-402-042.000-015		1B	N	$ 144,600	$ 95,340	$ 49,260	$ 1.4670	$ 2.3223	$ 470.40	$ 479.81	$ 1.13	$ -	$ 8.28	$ 9.41	$ 69.36	$ 14.76	$ (74.71)
Haro, Lilia M	53-09-13-404-055.000-015		1B	N	$ 119,900	$ 74,040	$ 45,860	$ 1.4670	$ 2.3223	$ 648.80	$ 1,150.27	$ 60.18	$ -	$ 441.29	$ 501.47	$ -	$ -	$ 501.47
Harper, Mark L & Joyce M	53-08-20-100-030.045-008		1B	N	$ 251,700	$ 117,345	$ 134,355	$ 1.3415	$ 2.2870	$ 1,738.60	$ 2,963.95	$ 147.04	$ -	$ 1,078.31	$ 1,225.35	$ 69.36	$ 22.20	$ 1,133.79
Harper, William G	53-01-41-709-748.000-008	1599	1B	N	$ 260,600	$ 120,460	$ 140,140	$ 1.3415	$ 2.2870	$ 1,813.44	$ 3,069.87	$ 150.77	$ -	$ 1,105.66	$ 1,256.43	$ 69.36	$ 22.20	$ 1,164.87
Harrell, Clint M & Maggie M	53-08-20-204-010.000-008	2154	1B	N	$ 302,800	$ 138,230	$ 164,570	$ 1.3415	$ 2.2870	$ 2,129.58	$ 3,568.86	$ 172.71	$ -	$ 1,266.56	$ 1,439.28	$ 69.36	$ 22.20	$ 1,347.72
Harrell, Joshua T & Caroline E	53-08-17-301-093.402-008	1599	1B	N	$ 234,400	$ 111,290	$ 123,110	$ 1.3415	$ 2.2870	$ 1,593.08	$ 2,758.06	$ 139.80	$ -	$ 1,025.18	$ 1,164.98	$ 69.36	$ 22.20	$ 1,073.42
Harris, John H	53-01-41-741-048.000-008	1730	1B	N	$ 101,200	$ 67,670	$ 33,530	$ 1.3415	$ 2.2870	$ 433.88	$ 828.45	$ 47.35	$ -	$ 347.22	$ 394.57	$ 69.36	$ 22.20	$ 303.01
Kenny, John	53-09-13-101-024.000-015		1B	N	$ 139,000	$ 80,900	$ 58,100	$ 1.4670	$ 2.3223	$ 821.96	$ 1,457.28	$ 76.24	$ -	$ 559.08	$ 635.32	$ -	$ -	$ 635.32
Harris, Patricia Irrevocable Trust & Harris, Patricia K 1% interest & life estat	53-08-17-301-134.000-008	1599	1B	N	$ 174,500	$ 102,805	$ 71,695	$ 1.3415	$ 2.2870	$ 927.76	$ 946.32	$ 2.23	$ -	$ 16.33	$ 18.56	$ 69.36	$ 22.20	$ (73.00)
Harris, Rhonda Joanne	53-09-13-400-096.000-015	1539	1B	N	$ 148,100	$ 84,085	$ 64,015	$ 1.4670	$ 2.3223	$ 905.64	$ 1,605.65	$ 84.00	$ -	$ 616.01	$ 700.01	$ 69.36	$ 22.20	$ 608.45
Harris, Steven P & Rossetti-Harris, Kristen A	53-08-17-304-093.000-008	1447	1B	N	$ 133,800	$ 79,080	$ 54,720	$ 1.3415	$ 2.2870	$ 708.08	$ 1,351.98	$ 77.27	$ -	$ 566.63	$ 643.90	$ 69.36	$ 22.20	$ 552.34
Harris, William E. Jr. & Cynthia M.	53-08-17-204-005.000-008		1B	N	$ 130,200	$ 74,260	$ 55,940	$ 1.3415	$ 2.2870	$ 724.64	$ 1,383.59	$ 79.07	$ -	$ 579.87	$ 658.95	$ 69.36	$ 22.20	$ 567.39
Hart, Louise A	53-08-17-406-017.000-008		1B	N	$ 203,400	$ 100,440	$ 102,960	$ 1.3415	$ 2.2870	$ 1,332.32	$ 2,389.13	$ 126.82	$ -	$ 929.99	$ 1,056.81	$ -	$ -	$ 1,056.81
Hartfield, William A & Cecilia L	53-09-12-401-015.000-015		1B	N	$ 25,800	$ -	$ 25,800	$ 1.4670	$ 2.3223	$ 378.48	$ 671.04	$ 35.11	$ -	$ 257.45	$ 292.56	$ -	$ -	$ 292.56
Hartfield, William A. & Cecilia	53-09-12-401-004.000-015	1187	1B	N	$ 191,300	$ 98,855	$ 92,445	$ 1.4670	$ 2.3223	$ 1,307.84	$ 2,231.07	$ 110.79	$ -	$ 812.44	$ 923.23	$ 69.36	$ 14.76	$ 839.11
Hartley, Cecilia A	53-08-17-403-023.000-008		1B	N	$ 146,200	$ 92,900	$ 53,300	$ 1.3415	$ 2.2870	$ 560.52	$ 571.73	$ 1.35	$ -	$ 9.87	$ 11.21	$ -	$ -	$ 11.21
Krishnan, Karthik & Balachandran, Sadhana	53-08-17-301-093.414-008	1599	1B	N	$ 231,800	$ 113,380	$ 118,420	$ 1.3415	$ 2.2870	$ 1,532.38	$ 2,723.88	$ 142.98	$ -	$ 1,048.52	$ 1,191.50	$ 69.36	$ 22.20	$ 1,099.94
Hartman, Jerry K & Sarah P	53-08-20-106-048.000-008		1B	N	$ 173,900	$ 93,115	$ 80,785	$ 1.3415	$ 2.2870	$ 1,045.38	$ 1,995.99	$ 114.07	$ -	$ 836.54	$ 950.61	$ 69.36	$ 22.20	$ 859.05
Hartsock, Leslie S & Tammie L	53-09-13-404-016.000-015		1B	N	$ 137,200	$ 80,270	$ 56,930	$ 1.4670	$ 2.3223	$ 805.40	$ 1,427.94	$ 74.70	$ -	$ 547.83	$ 622.54	$ 69.36	$ 22.20	$ 530.98
Hatten, Arcelita R	53-09-13-106-029.000-015		1B	N	$ 99,100	$ 66,935	$ 32,165	$ 1.4670	$ 2.3223	$ 455.04	$ 806.77	$ 42.21	$ -	$ 309.52	$ 351.73	$ 69.36	$ 22.20	$ 260.17
Hauk, Lawrence L	53-08-17-100-042.000-008		1B	N	$ 130,200	$ 73,585	$ 56,615	$ 1.3415	$ 2.2870	$ 736.92	$ 1,407.06	$ 80.42	$ -	$ 589.72	$ 670.14	$ 69.36	$ 22.20	$ 578.58
Haury, Michael	53-08-17-102-068.000-008		1B	N	$ 101,400	$ -	$ 101,400	$ 1.3415	$ 2.2870	$ 1,360.28	$ 2,380.73	$ 122.45	$ -	$ 897.99	$ 1,020.45	$ 69.36	$ 14.76	$ 936.33
Haury, Michael W	53-08-17-102-071.000-008		1B	N	$ 126,200	$ 73,420	$ 52,780	$ 1.3415	$ 2.2870	$ 682.98	$ 1,304.06	$ 74.53	$ -	$ 546.55	$ 621.08	$ 69.36	$ 22.20	$ 529.52
Hausmann, Patricia J & Tiggleman, Thomas J	53-01-41-709-742.000-008	1599	1B	N	$ 187,500	$ 94,875	$ 92,625	$ 1.3415	$ 2.2870	$ 1,198.60	$ 2,199.90	$ 120.16	$ -	$ 881.15	$ 1,001.30	$ 69.36	$ 22.20	$ 909.74
Havill, Julie	53-08-17-301-214.000-008	1599	1B	N	$ 197,300	$ 101,305	$ 95,995	$ 1.3415	$ 2.2870	$ 1,242.20	$ 2,313.30	$ 128.53	$ -	$ 942.56	$ 1,071.10	$ 69.36	$ 22.20	$ 979.54
Wright, Jillian	53-09-13-101-017.000-015		1B	N	$ 117,800	$ 73,480	$ 44,320	$ 1.4670	$ 2.3223	$ 627.00	$ 1,111.64	$ 58.16	$ -	$ 426.49	$ 484.64	$ -	$ -	$ 484.64
Hawes, Randall L & Michelle L	53-08-17-301-051.000-008	1599	1B	N	$ 230,500	$ 112,925	$ 117,575	$ 1.3415	$ 2.2870	$ 1,521.44	$ 2,708.41	$ 142.44	$ -	$ 1,044.54	$ 1,186.97	$ 69.36	$ 22.20	$ 1,095.41
Hawk, Christopher W & Stewart, Meridith M	53-08-20-205-032.000-008	1430	1B	N	$ 357,300	$ 153,770	$ 203,530	$ 1.3415	$ 2.2870	$ 2,637.12	$ 4,282.36	$ 197.43	$ -	$ 1,447.81	$ 1,645.24	$ 69.36	$ 22.20	$ 1,553.68
Hawkins, Jack L. & Billie J.	53-09-13-400-068.000-015	1605	1B	N	$ 115,800	$ 81,385	$ 34,415	$ 1.4670	$ 2.3223	$ 486.88	$ 863.22	$ 45.16	$ -	$ 331.18	$ 376.34	$ 69.36	$ 14.76	$ 292.22
Hawkins, James G & Mary G Trust	53-08-20-205-028.000-008	2420	1B	N	$ 236,400	$ 111,990	$ 124,410	$ 1.3415	$ 2.2870	$ 1,609.90	$ 2,781.86	$ 140.64	$ -	$ 1,031.33	$ 1,171.96	$ 69.36	$ 22.20	$ 1,080.40
Hill, Christopher Lewis	53-09-13-105-017.000-015	1652	1B	N	$ 123,200	$ 75,370	$ 47,830	$ 1.4670	$ 2.3223	$ 676.66	$ 1,199.69	$ 62.76	$ -	$ 460.27	$ 523.03	$ 69.36	$ 22.20	$ 431.47
Hawkins, Lloyd P Jr	53-08-17-301-135.000-008	1599	1B	N	$ 210,900	$ 131,025	$ 79,875	$ 1.3415	$ 2.2870	$ 1,033.60	$ 1,973.51	$ 112.79	$ -	$ 827.12	$ 939.91	$ 69.36	$ 22.20	$ 848.35
Black, Lauren E	53-09-13-407-007.000-015		1B	N	$ 101,400	$ 63,155	$ 38,245	$ 1.4670	$ 2.3223	$ 546.34	$ 968.62	$ 50.67	$ -	$ 371.61	$ 422.28	$ 69.36	$ 14.76	$ 338.16
Packard, Mitchell H & Molly M	53-08-17-100-300.446-008	1599	1B	N	$ 270,200	$ 126,820	$ 143,380	$ 1.3415	$ 2.2870	$ 1,855.36	$ 3,180.88	$ 159.06	$ -	$ 1,166.46	$ 1,325.52	$ 69.36	$ 22.20	$ 1,233.96
Hawley, Brad & Hawley, James	53-08-17-100-034.000-008		1B	N	$ 114,400	$ 72,290	$ 42,110	$ 1.3415	$ 2.2870	$ 544.92	$ 1,040.43	$ 59.46	$ -	$ 436.05	$ 495.51	$ 69.36	$ 22.20	$ 403.95
Hawranek, Walter R & Patti	53-08-20-204-017.000-008	2059	1B	N	$ 271,300	$ 127,205	$ 144,095	$ 1.3415	$ 2.2870	$ 1,864.62	$ 3,193.97	$ 159.52	$ -	$ 1,169.83	$ 1,329.35	$ 69.36	$ 22.20	$ 1,237.79
Scott, James III & Kristie M	53-08-20-201-025.000-008	2001	1B	N	$ 256,900	$ 122,165	$ 134,735	$ 1.3415	$ 2.2870	$ 1,743.52	$ 3,022.60	$ 153.49	$ -	$ 1,125.59	$ 1,279.08	$ 69.36	$ 22.20	$ 1,187.52
Hayes, Jack A	53-09-13-103-013.000-015		1B	N	$ 103,100	$ 68,335	$ 34,765	$ 1.4670	$ 2.3223	$ 491.82	$ 871.98	$ 45.62	$ -	$ 334.55	$ 380.16	$ 69.36	$ 14.76	$ 296.04
Hays, Michelle L & Kevin R	53-08-17-301-020.000-008	1599	1B	N	$ 175,700	$ 93,745	$ 81,955	$ 1.3415	$ 2.2870	$ 1,060.52	$ 2,024.91	$ 115.73	$ -	$ 848.66	$ 964.39	$ 69.36	$ 22.20	$ 872.83
Hays, Timothy	53-08-17-400-011.000-008		1B	N	$ 144,500	$ 80,830	$ 63,670	$ 1.3415	$ 2.2870	$ 825.20	$ 1,575.57	$ 90.04	$ -	$ 660.33	$ 750.37	$ 69.36	$ 22.20	$ 658.81
Hays, David K w/l/e Tony Deloyed Hays	53-08-17-400-024.000-008		1B	N	$ 157,100	$ 84,235	$ 72,865	$ 1.3415	$ 2.2870	$ 942.88	$ 1,800.32	$ 102.89	$ -	$ 754.55	$ 857.44	$ 69.36	$ 14.76	$ 773.32
Hayslip, Kevin J	53-09-13-404-007.000-015	1848	1B	N	$ 158,500	$ 87,725	$ 70,775	$ 1.4670	$ 2.3223	$ 1,001.28	$ 1,775.21	$ 92.87	$ -	$ 681.06	$ 773.93	$ 69.36	$ 37.08	$ 667.49
Hazen, Douglas G I & Marcella D	53-08-20-100-052.000-008	1954	1B	N	$ 40,000	$ -	$ 40,000	$ 1.3415	$ 2.2870	$ 536.60	$ 1,024.56	$ 58.55	$ -	$ 429.40	$ 487.96	$ -	$ -	$ 487.96
Hazen, Douglas Gi & Marcella D	53-08-20-106-046.000-008		1B	N	$ 228,600	$ 112,260	$ 116,340	$ 1.3415	$ 2.2870	$ 1,505.48	$ 2,685.80	$ 141.64	$ -	$ 1,038.68	$ 1,180.32	$ 69.36	$ 22.20	$ 1,088.76
Barela, Douglas J & Shawna Lee	53-08-17-100-300.426-008	1599	1B	N	$ 283,400	$ 131,440	$ 151,960	$ 1.3415	$ 2.2870	$ 1,966.40	$ 3,337.98	$ 164.59	$ -	$ 1,206.99	$ 1,371.58	$ 69.36	$ 22.20	$ 1,280.02

©2021 [Reedy Financial Group, P.C.] All rights reserved.

City of Bloomington

Area #1B: South-West Annexation Area - Tax Impacts Analysis

Reedy Financial Group P.C.
Real Experience. Real Solutions.

Note (1): This section shoes the inc/(dec) in tax bills due to differences between township fire protection rates and the Monroe Fire Protection District fire rate

Owner Name	Parcel #	Waiver	Annexation Area	AG	2019 Pay 2020 Gross AV	2019 Pay 2020 Deductions/ Exemptions	2019 Pay 2020 NAV	Pre-Annex 2019 Pay 2020 Prop Tax Rate	Post-Annex Prop Tax Rate	Pre-Annex Tax Bill	Post-Annex Tax Bill	Net Tax Bill Increase Due Solely to AV Growth (12% - 4-Year Total)	Net Tax Bill Increase Due to Difference Between Fire Rates (1)	Tax Bill Increase Due to Annexation	Total Post-Annexation Tax Bill Increase	Benefit 1 Yearly Sewer Bill Savings (@ 4000 Gal/Month)	Benefit 2 Yearly Fire Protection (Water Surcharge) Savings	Post-Annex Tax Bill Inc/(Dec) Net of Benefits
Headley, Allan L & Janice E Revocable Trust	53-08-17-104-012.000-008	1180	1B	N	$ 126,100	$ -	$ 126,100	$ 1.3415	$ 2.2870	$ 1,691.64	$ 2,960.65	$ 152.28	$ -	$ 1,116.73	$ 1,269.01	$ 69.36	$ 22.20	$ 1,177.45
Head-Newsome, Jessica & Head, Christopher	53-09-13-107-029.000-015	1159	1B	N	$ 190,800	$ 97,630	$ 93,170	$ 1.4670	$ 2.3223	$ 1,318.60	$ 2,217.58	$ 107.88	$ -	$ 791.10	$ 898.98	$ 69.36	$ 22.20	$ 807.42
Heckard, William M & Rita P	53-09-13-103-083.000-015	1564	1B	N	$ 119,000	$ 86,380	$ 32,620	$ 1.4670	$ 2.3223	$ 461.48	$ 818.17	$ 42.80	$ -	$ 313.89	$ 356.69	$ -	$ -	$ 356.69
Hedge, Timothy R	53-08-17-304-053.000-008	1447	1B	N	$ 135,300	$ -	$ 135,300	$ 1.3415	$ 2.2870	$ 1,815.04	$ 3,176.65	$ 163.39	$ -	$ 1,198.22	$ 1,361.61	$ 69.36	$ 22.20	$ 1,270.05
Hedrick, Michael Bates & Dana Nicole Cahill	53-08-17-301-093.381-008	1599	1B	N	$ 242,600	$ 114,160	$ 128,440	$ 1.3415	$ 2.2870	$ 1,662.04	$ 2,855.65	$ 143.23	$ -	$ 1,050.38	$ 1,193.61	$ 69.36	$ 22.20	$ 1,102.05
Hein, Eric A & Denise M	53-01-40-588-000.000-008	1678	1B	N	$ 329,900	$ -	$ 329,900	$ 1.3415	$ 2.2870	$ 4,425.60	$ 7,745.58	$ 398.40	$ -	$ 2,921.58	$ 3,319.98	$ 69.36	$ 14.76	$ 3,235.86
Heinzen, Michael & Victoria	53-08-20-106-052.000-008		1B	N	$ 218,200	$ 133,265	$ 84,935	$ 1.3415	$ 2.2870	$ 1,099.08	$ 2,098.53	$ 119.93	$ -	$ 879.52	$ 999.45	$ 69.36	$ 22.20	$ 907.89
Hellmich, Paul J	53-08-17-400-012.000-008		1B	N	$ 314,100	$ 141,870	$ 172,230	$ 1.3415	$ 2.2870	$ 2,228.70	$ 3,693.60	$ 175.79	$ -	$ 1,289.11	$ 1,464.90	$ 69.36	$ 37.08	$ 1,358.46
Helms, Barry L & Kelly J	53-08-17-301-058.000-008	1599	1B	N	$ 221,600	$ 109,810	$ 111,790	$ 1.3415	$ 2.2870	$ 1,446.60	$ 2,602.49	$ 138.71	$ -	$ 1,017.19	$ 1,155.89	$ 69.36	$ 22.20	$ 1,064.33
Helms, Dennis & Sheila A.	53-09-13-106-005.000-015		1B	N	$ 137,000	$ 77,165	$ 59,835	$ 1.4670	$ 2.3223	$ 846.56	$ 1,500.89	$ 78.52	$ -	$ 575.81	$ 654.33	$ 69.36	$ 22.20	$ 562.77
Helms, Phyllis Ann	53-08-17-100-018.000-008	1014	1B	N	$ 96,700	$ 78,575	$ 18,125	$ 1.3415	$ 2.2870	$ 209.68	$ 213.87	$ 0.50	$ -	$ 3.69	$ 4.19	$ 69.36	$ 14.76	$ (79.93)
Montminy, Theresa D, James A & Chelsea F	53-08-17-108-006.000-008		1B	N	$ 151,500	$ 85,275	$ 66,225	$ 1.3415	$ 2.2870	$ 856.96	$ 1,636.25	$ 93.52	$ -	$ 685.78	$ 779.29	$ 69.36	$ 22.20	$ 687.73
Henderson, David J & Hope L	53-08-20-205-026.000-008		1B	N	$ 426,900	$ 172,495	$ 254,405	$ 1.3415	$ 2.2870	$ 3,303.08	$ 5,331.45	$ 243.40	$ -	$ 1,784.97	$ 2,028.37	$ 69.36	$ 22.20	$ 1,936.81
Manley, Raymond D	53-09-13-410-007.000-015	1563	1B	N	$ 152,700	$ 85,695	$ 67,005	$ 1.4670	$ 2.3223	$ 947.92	$ 1,680.65	$ 87.93	$ -	$ 644.81	$ 732.73	$ -	$ -	$ 732.73
Hendon, Nolan H	53-08-17-104-004.000-008		1B	N	$ 113,300	$ 71,905	$ 41,395	$ 1.3415	$ 2.2870	$ 535.66	$ 1,022.76	$ 58.45	$ -	$ 428.65	$ 487.10	$ -	$ -	$ 487.10
Hendrix-Graber, Doris I	53-09-13-401-056.000-015	1292	1B	N	$ 148,900	$ 96,845	$ 52,055	$ 1.4670	$ 2.3223	$ 271.14	$ 276.56	$ 0.65	$ -	$ 4.77	$ 5.42	$ 69.36	$ 37.08	$ (101.02)
Henning, Dustin Allan & Drake, Emily Guillermina	53-08-18-103-003.320-008	1599	1B	N	$ 238,700	$ 115,795	$ 122,905	$ 1.3415	$ 2.2870	$ 1,590.42	$ 2,806.00	$ 145.87	$ -	$ 1,069.71	$ 1,215.58	$ 69.36	$ 22.20	$ 1,124.02
Henry, David G & Fiona M	53-09-13-101-001.000-015		1B	N	$ 140,700	$ 81,495	$ 59,205	$ 1.4670	$ 2.3223	$ 837.58	$ 1,485.00	$ 77.69	$ -	$ 569.73	$ 647.42	$ -	$ -	$ 647.42
Henry, Heather L	53-09-13-107-032.000-015		1B	N	$ 134,500	$ 79,325	$ 55,175	$ 1.4670	$ 2.3223	$ 780.56	$ 1,383.91	$ 72.40	$ -	$ 530.95	$ 603.35	$ 69.36	$ 14.76	$ 519.23
Henson, Thomas P & Mary L	53-08-20-100-030.023-008		1B	N	$ 246,800	$ -	$ 246,800	$ 1.3415	$ 2.2870	$ 3,310.82	$ 5,794.51	$ 298.04	$ -	$ 2,185.65	$ 2,483.69	$ 69.36	$ 22.20	$ 2,392.13
Hepfer, Dale A & Hepfer, Jerri M	53-08-17-102-072.000-008	1033	1B	N	$ 155,800	$ 83,780	$ 72,020	$ 1.3415	$ 2.2870	$ 931.96	$ 1,779.43	$ 101.70	$ -	$ 745.77	$ 847.47	$ 69.36	$ 22.20	$ 755.91
Hepfer, Gregory J. & Nasrin	53-08-17-102-067.000-008		1B	N	$ 141,900	$ 78,915	$ 62,985	$ 1.3415	$ 2.2870	$ 815.04	$ 1,556.20	$ 88.94	$ -	$ 652.22	$ 741.16	$ 69.36	$ 14.76	$ 657.04
Skaggs, Ryan D & Heather R	53-08-17-301-093.399-008	1599	1B	N	$ 193,000	$ 99,800	$ 93,200	$ 1.3415	$ 2.2870	$ 1,206.04	$ 2,262.12	$ 126.73	$ -	$ 929.35	$ 1,056.08	$ 69.36	$ 22.20	$ 964.52
Bareng, Edward JT	53-08-17-100-300.441-008	1599	1B	N	$ 211,400	$ 106,065	$ 105,335	$ 1.3415	$ 2.2870	$ 1,363.06	$ 2,475.69	$ 133.52	$ -	$ 979.11	$ 1,112.63	$ 69.36	$ 22.20	$ 1,021.07
Hernly, Alexandra M & Minsterketter, Jason T	53-08-17-301-128.000-008	1599	1B	N	$ 295,000	$ 135,395	$ 159,605	$ 1.3415	$ 2.2870	$ 2,065.32	$ 3,472.78	$ 168.90	$ -	$ 1,238.57	$ 1,407.46	$ 69.36	$ 22.20	$ 1,315.90
Hesler, William E & Margaret E	53-08-17-110-007.000-008		1B	N	$ 139,700	$ 84,745	$ 54,955	$ 1.3415	$ 2.2870	$ 346.94	$ 353.88	$ 0.83	$ -	$ 6.11	$ 6.94	$ 69.36	$ 14.76	$ (77.18)
Hess, Deborah K	53-08-20-205-004.000-008		1B	N	$ 222,000	$ 109,950	$ 112,050	$ 1.3415	$ 2.2870	$ 1,449.96	$ 2,607.25	$ 138.88	$ -	$ 1,018.42	$ 1,157.29	$ 69.36	$ 22.20	$ 1,065.73
Heuring, Michael Allen	53-09-13-401-039.000-015	1292	1B	N	$ 158,600	$ 84,760	$ 73,840	$ 1.4670	$ 2.3223	$ 1,044.62	$ 1,852.08	$ 96.89	$ -	$ 710.56	$ 807.46	$ -	$ -	$ 807.46
Canada, Jordan & Jennifer	53-08-17-301-093.413-008	1599	1B	N	$ 265,700	$ 125,245	$ 140,455	$ 1.3415	$ 2.2870	$ 1,817.52	$ 3,127.33	$ 157.18	$ -	$ 1,152.63	$ 1,309.81	$ 69.36	$ 22.20	$ 1,218.25
Hickman, Morris R & Mary C	53-09-13-104-037.000-015		1B	N	$ 123,100	$ 3,000	$ 120,100	$ 1.4670	$ 2.3223	$ 1,761.88	$ 2,886.98	$ 135.01	$ -	$ 990.08	$ 1,125.10	$ 69.36	$ 14.76	$ 1,040.98
Hickman, Morris R. & Mary C.	53-09-13-104-030.000-015		1B	N	$ 144,400	$ 82,475	$ 61,925	$ 1.4670	$ 2.3223	$ 876.06	$ 1,553.22	$ 81.26	$ -	$ 595.90	$ 677.16	$ 69.36	$ 22.20	$ 585.60
Hickman, Scott K & Angela D	53-08-17-102-035.000-008		1B	N	$ 182,600	$ 93,160	$ 89,440	$ 1.3415	$ 2.2870	$ 1,157.38	$ 2,141.59	$ 118.10	$ -	$ 866.10	$ 984.21	$ 69.36	$ 14.76	$ 900.09
Hicks, Charles P & Myra O	53-08-20-106-019.000-008	1680	1B	N	$ 214,500	$ 107,325	$ 107,175	$ 1.3415	$ 2.2870	$ 1,386.88	$ 2,517.99	$ 135.73	$ -	$ 995.38	$ 1,131.11	$ 69.36	$ 22.20	$ 1,039.55
Hicks, James R & Marilyn S Revocable Trusts	53-08-20-201-008.000-008	1399	1B	N	$ 240,800	$ 113,530	$ 127,270	$ 1.3415	$ 2.2870	$ 1,646.92	$ 2,834.23	$ 142.48	$ -	$ 1,044.83	$ 1,187.31	$ 69.36	$ 22.20	$ 1,095.75
Hidbrader, Kari L	53-08-20-201-007.000-008	1618	1B	N	$ 235,500	$ 114,675	$ 120,825	$ 1.3415	$ 2.2870	$ 1,563.52	$ 2,767.92	$ 144.53	$ -	$ 1,059.87	$ 1,204.40	$ 69.36	$ 22.20	$ 1,112.84
Highland, Andrew & Anita	53-08-17-301-174.000-008	1599	1B	N	$ 237,400	$ 115,340	$ 122,060	$ 1.3415	$ 2.2870	$ 1,579.48	$ 2,790.53	$ 145.33	$ -	$ 1,065.72	$ 1,211.05	$ 69.36	$ 22.20	$ 1,119.49
Highlands Homeowners Association Inc	53-08-18-103-003.455-008	1599	1B	N	$ -	$ -	$ -	$ 1.3415	$ 2.2870	$ -	$ -	$ -	$ -	$ -	$ -	$ -	$ -	$ -
Highlands Homeowners Association Inc	53-01-41-709-952.000-008	1599	1B	N	$ -	$ -	$ -	$ 1.3415	$ 2.2870	$ -	$ -	$ -	$ -	$ -	$ -	$ -	$ -	$ -
Highlands Homeowners Association Inc	53-08-18-103-003.454-008	1599	1B	N	$ -	$ -	$ -	$ 1.3415	$ 2.2870	$ -	$ -	$ -	$ -	$ -	$ -	$ -	$ -	$ -
Highlands Homeowners Association Inc	53-01-41-709-951.000-008	1599	1B	N	$ -	$ -	$ -	$ 1.3415	$ 2.2870	$ -	$ -	$ -	$ -	$ -	$ -	$ -	$ -	$ -
Highlands Homeowners Association Inc	53-01-41-709-950.000-008	1599	1B	N	$ -	$ -	$ -	$ 1.3415	$ 2.2870	$ -	$ -	$ -	$ -	$ -	$ -	$ -	$ -	$ -
Highlands Homeowners Association Inc	53-01-41-708-900.000-008	1599	1B	N	$ -	$ -	$ -	$ 1.3415	$ 2.2870	$ -	$ -	$ -	$ -	$ -	$ -	$ -	$ -	$ -

©2021 [Reedy Financial Group, P.C.] All rights reserved.

City of Bloomington

Area #1B: South-West Annexation Area - Tax Impacts Analysis

Reedy Financial Group P.C.
Real Experience. Real Solutions.

Note (1): This section shoes the inc/(dec) in tax bills due to differences between township fire protection rates and the Monroe Fire Protection District fire rate

Owner Name	Parcel #	Waiver	Annexation Area	AG	2019 Pay 2020 Gross AV	2019 Pay 2020 Deductions/ Exemptions	2019 Pay 2020 NAV	Pre-Annex 2019 Pay 2020 Prop Tax Rate	Post-Annex Prop Tax Rate	Pre-Annex Tax Bill	Post-Annex Tax Bill	Net Tax Bill Increase Due Solely to AV Growth (12% - 4-Year Total)	Net Tax Bill Increase Due to Difference Between Fire Rates (1)	Tax Bill Increase Due to Annexation	Total Post-Annexation Tax Bill Increase	Benefit 1 Yearly Sewer Bill Savings (@ 4000 Gal/Month)	Benefit 2 Yearly Fire Protection (Water Surcharge) Savings	Post-Annex Tax Bill Inc/(Dec) Net of Benefits
Highlands Homeowners Association Inc	53-01-41-709-000.000-008	1599	1B	N	$ -	$ -	$ -	$ 1.3415	$ 2.2870	$ -	$ -	$ -	$ -	$ -	$ -	$ -	$ -	$ -
Hildebrand, Dana M & Jens, Mark W	53-08-17-102-011.000-008	2376	1B	N	$ 160,100	$ 113,245	$ 46,855	$ 1.3415	$ 2.2870	$ 606.32	$ 1,157.69	$ 66.16	$ -	$ 485.20	$ 551.37	$ 69.36	$ 22.20	$ 459.81
Sackley, David J & Jodie L	53-08-20-201-010.000-008	2417	1B	N	$ 258,300	$ 122,410	$ 135,890	$ 1.3415	$ 2.2870	$ 1,758.44	$ 3,031.69	$ 152.79	$ -	$ 1,120.46	$ 1,273.25	$ 69.36	$ 22.20	$ 1,181.69
Hill, Charles D. & Frances M.	53-09-13-102-001.000-015	1061	1B	N	$ 127,600	$ 73,595	$ 54,005	$ 1.4670	$ 2.3223	$ 764.48	$ 1,355.41	$ 70.91	$ -	$ 520.01	$ 590.93	$ 69.36	$ 14.76	$ 506.81
Smith, Andrew C & Emmons, Karen E	53-09-13-103-050.000-015		1B	N	$ 152,400	$ 84,575	$ 67,825	$ 1.4670	$ 2.3223	$ 959.52	$ 1,701.21	$ 89.00	$ -	$ 652.69	$ 741.69	$ 69.36	$ 22.20	$ 650.13
Kreigh, Joshua	53-08-17-302-022.000-008	1599	1B	N	$ 152,500	$ 85,625	$ 66,875	$ 1.3415	$ 2.2870	$ 865.38	$ 1,652.31	$ 94.43	$ -	$ 692.50	$ 786.93	$ -	$ -	$ 786.93
Hines, Amy & Krouse, Alexander	53-09-13-401-042.000-015	1292	1B	N	$ 140,400	$ 81,390	$ 59,010	$ 1.4670	$ 2.3223	$ 834.84	$ 1,480.11	$ 77.43	$ -	$ 567.84	$ 645.27	$ 69.36	$ 37.08	$ 538.83
Hinkle, Charles E & Melissa O	53-08-20-205-023.000-008	2421	1B	N	$ 218,900	$ 108,865	$ 110,035	$ 1.3415	$ 2.2870	$ 1,423.88	$ 2,570.36	$ 137.58	$ -	$ 1,008.90	$ 1,146.48	$ 69.36	$ 22.20	$ 1,054.92
Hinshaw, Nathan L	53-08-17-301-172.000-008	1599	1B	N	$ 211,300	$ 106,205	$ 105,095	$ 1.3415	$ 2.2870	$ 1,359.96	$ 2,479.91	$ 134.39	$ -	$ 985.56	$ 1,119.95	$ 69.36	$ 22.20	$ 1,028.39
True Ventures LLC	53-08-17-302-039.000-008	1599	1B	N	$ 196,500	$ -	$ 196,500	$ 1.3415	$ 2.2870	$ 2,636.04	$ 4,613.54	$ 237.30	$ -	$ 1,740.20	$ 1,977.50	$ 69.36	$ 22.20	$ 1,885.94
Hitchings, Patrick D	53-09-13-101-041.000-015		1B	N	$ 96,000	$ 62,850	$ 33,150	$ 1.4670	$ 2.3223	$ 468.98	$ 831.48	$ 43.50	$ -	$ 319.00	$ 362.50	$ -	$ -	$ 362.50
Hite, William C	53-09-13-103-032.000-015		1B	N	$ 109,000	$ 82,880	$ 26,120	$ 1.4670	$ 2.3223	$ 268.60	$ 273.97	$ 0.64	$ -	$ 4.73	$ 5.37	$ -	$ -	$ 5.37
Hochstetler, Brian E & Amy B	53-08-20-103-007.000-008		1B	N	$ 190,700	$ 98,330	$ 92,370	$ 1.3415	$ 2.2870	$ 1,195.28	$ 2,214.19	$ 122.27	$ -	$ 896.64	$ 1,018.91	$ 69.36	$ 22.20	$ 927.35
Hofferth, John W & Lesa G	53-01-41-741-039.000-008	1730	1B	N	$ 101,100	$ 67,635	$ 33,465	$ 1.3415	$ 2.2870	$ 433.04	$ 826.83	$ 47.26	$ -	$ 346.54	$ 393.79	$ 69.36	$ 22.20	$ 302.23
Hoggatt, Michael & Jessica	53-08-17-301-093.347-008	1599	1B	N	$ 193,500	$ 99,870	$ 93,630	$ 1.3415	$ 2.2870	$ 1,211.60	$ 2,264.83	$ 126.39	$ -	$ 926.84	$ 1,053.23	$ 69.36	$ 22.20	$ 961.67
Hohman, Joyce Ann Revocable Living Trust	53-08-20-100-030.015-008		1B	N	$ 243,000	$ 114,300	$ 128,700	$ 1.3415	$ 2.2870	$ 1,665.40	$ 2,860.41	$ 143.40	$ -	$ 1,051.61	$ 1,195.01	$ 69.36	$ 22.20	$ 1,103.45
Nix, Robert Lee & Kristy Jean; Nix, Nelson James & Delia Marie	53-08-17-301-052.000-008	1599	1B	N	$ 231,500	$ 113,275	$ 118,225	$ 1.3415	$ 2.2870	$ 1,529.86	$ 2,720.31	$ 142.85	$ -	$ 1,047.60	$ 1,190.45	$ 69.36	$ 22.20	$ 1,098.89
Hoke, Charles R	53-08-17-100-300.407-008	1599	1B	N	$ 233,000	$ 110,800	$ 122,200	$ 1.3415	$ 2.2870	$ 1,581.30	$ 2,741.40	$ 139.21	$ -	$ 1,020.89	$ 1,160.10	$ -	$ -	$ 1,160.10
Holguin, Elaina C	53-08-17-302-025.000-008	1599	1B	N	$ 173,400	$ 92,940	$ 80,460	$ 1.3415	$ 2.2870	$ 1,041.16	$ 1,987.95	$ 113.62	$ -	$ 833.18	$ 946.79	$ 69.36	$ 22.20	$ 855.23
Holicky, Thomas Louis & Sarah J	53-09-13-107-053.000-015		1B	N	$ 157,200	$ 83,630	$ 73,570	$ 1.4670	$ 2.3223	$ 1,044.68	$ 1,852.15	$ 96.90	$ -	$ 710.57	$ 807.47	$ 69.36	$ 14.76	$ 723.35
Holland, Jeffrey	53-08-17-106-001.000-008		1B	N	$ 133,800	$ 76,080	$ 57,720	$ 1.3415	$ 2.2870	$ 746.92	$ 1,426.11	$ 81.50	$ -	$ 597.69	$ 679.19	$ 69.36	$ 37.08	$ 572.75
Hollars, Danny O I & Teresa	53-09-13-101-048.000-015		1B	N	$ 109,600	$ 67,540	$ 42,060	$ 1.4670	$ 2.3223	$ 595.12	$ 1,055.14	$ 55.20	$ -	$ 404.81	$ 460.02	$ 69.36	$ 22.20	$ 368.46
Hollers, Larry E & Melissa J Smith	53-08-17-102-018.000-008		1B	N	$ 123,500	$ 75,475	$ 48,025	$ 1.3415	$ 2.2870	$ 621.46	$ 1,186.58	$ 67.81	$ -	$ 497.30	$ 565.12	$ 69.36	$ 14.76	$ 481.00
Holt, Tyra L.	53-09-13-106-023.000-015	1053	1B	N	$ 99,500	$ 67,005	$ 32,495	$ 1.4670	$ 2.3223	$ 459.72	$ 815.04	$ 42.64	$ -	$ 312.68	$ 355.32	$ 69.36	$ 14.76	$ 271.20
Holtsclaw, James W	53-08-20-103-004.000-008		1B	N	$ 198,900	$ 101,865	$ 97,035	$ 1.3415	$ 2.2870	$ 1,255.64	$ 2,332.34	$ 129.20	$ -	$ 947.49	$ 1,076.70	$ 69.36	$ 37.08	$ 970.26
Honeycutt, Justin A & Melissa S	53-09-13-107-002.000-015		1B	N	$ 159,800	$ 88,180	$ 71,620	$ 1.4670	$ 2.3223	$ 1,013.22	$ 1,796.38	$ 93.98	$ -	$ 689.18	$ 783.16	$ 69.36	$ 22.20	$ 691.60
Honeycutt, L D	53-08-17-401-002.000-008		1B	N	$ 37,200	$ -	$ 37,200	$ 1.3415	$ 2.2870	$ 499.04	$ 873.40	$ 44.92	$ -	$ 329.44	$ 374.36	$ 69.36	$ 22.20	$ 282.80
Hood, Betty J Irrevocable Trust	53-08-17-102-036.000-008		1B	N	$ 157,400	$ 96,820	$ 60,580	$ 1.3415	$ 2.2870	$ 541.44	$ 552.27	$ 1.30	$ -	$ 9.53	$ 10.83	$ 69.36	$ 14.76	$ (73.29)
Carrasquel, Juan Carlos	53-08-17-301-016.000-008	1599	1B	N	$ 201,800	$ -	$ 201,800	$ 1.3415	$ 2.2870	$ 2,707.16	$ 4,737.97	$ 243.70	$ -	$ 1,787.12	$ 2,030.81	$ 69.36	$ 22.20	$ 1,939.25
Hopkins, Brandon	53-09-13-102-003.000-015		1B	N	$ 125,400	$ 76,140	$ 49,260	$ 1.4670	$ 2.3223	$ 696.88	$ 1,235.56	$ 64.64	$ -	$ 474.04	$ 538.68	$ 69.36	$ 14.76	$ 454.56
Hosea, Todd M & Cindy M	53-08-20-200-033.000-008		1B	N	$ 565,800	$ 230,280	$ 335,520	$ 1.3415	$ 2.2870	$ 4,341.72	$ 6,698.84	$ 282.85	$ -	$ 2,074.26	$ 2,357.12	$ 69.36	$ 22.20	$ 2,265.56
Hosey, Timothy & Mary Sue	53-08-17-104-021.000-008	1316	1B	N	$ 135,800	$ 78,100	$ 57,700	$ 1.3415	$ 2.2870	$ 747.52	$ 1,427.25	$ 81.57	$ -	$ 598.16	$ 679.73	$ 69.36	$ 22.20	$ 588.17
Hosler, James H. & Victoria A.	53-09-13-105-035.000-015		1B	N	$ 126,300	$ 73,455	$ 52,845	$ 1.4670	$ 2.3223	$ 747.60	$ 1,325.46	$ 69.34	$ -	$ 508.52	$ 577.86	$ 69.36	$ 22.20	$ 486.30
Hottell, Nathan Kyle & Piper Rae	53-09-13-403-008.000-015	1563	1B	N	$ 158,900	$ -	$ 158,900	$ 1.4670	$ 2.3223	$ 2,331.08	$ 3,732.01	$ 168.11	$ -	$ 1,232.82	$ 1,400.93	$ 69.36	$ 22.20	$ 1,309.37
Houston, Margaret J	53-08-17-110-006.000-008		1B	N	$ 108,300	$ 79,635	$ 28,665	$ 1.3415	$ 2.2870	$ 223.06	$ 227.52	$ 0.54	$ -	$ 3.93	$ 4.46	$ 69.36	$ 14.76	$ (79.66)
Howell, Nicholas Scott & Lindsey Joann	53-08-17-100-300.427-008	1599	1B	N	$ 337,000	$ 150,200	$ 186,800	$ 1.3415	$ 2.2870	$ 2,417.24	$ 3,975.88	$ 187.04	$ -	$ 1,371.60	$ 1,558.64	$ 69.36	$ 22.20	$ 1,467.08
Dutcher, Daniel J; Williams, AUbrey A; Williams, Kenneth R	53-08-17-301-093.368-008	1599	1B	N	$ 216,200	$ 107,080	$ 109,120	$ 1.3415	$ 2.2870	$ 1,412.04	$ 2,512.25	$ 132.03	$ -	$ 968.19	$ 1,100.21	$ 69.36	$ 22.20	$ 1,008.65
Hubbard, Ruby M life estate; Hubbard, Ricky C; Hubbard, Rusty D; Pierce, Bonnie	53-09-13-103-024.000-015		1B	N	$ 106,300	$ 75,400	$ 30,900	$ 1.4670	$ 2.3223	$ 133.48	$ 136.15	$ 0.32	$ -	$ 2.35	$ 2.67	$ 69.36	$ 22.20	$ (88.89)
Huber, Kristi Lynn & Huber, Janet S	53-09-13-103-059.000-015		1B	N	$ 104,300	$ 78,200	$ 26,100	$ 1.4670	$ 2.3223	$ 369.24	$ 654.64	$ 34.25	$ -	$ 251.15	$ 285.40	$ 69.36	$ 14.76	$ 201.28
Huck, Wayne R & Joyce M	53-08-17-301-189.000-008	2065	1B	N	$ 282,300	$ 131,055	$ 151,245	$ 1.3415	$ 2.2870	$ 1,957.16	$ 3,324.89	$ 164.13	$ -	$ 1,203.60	$ 1,367.73	$ 69.36	$ 22.20	$ 1,276.17
Hudson, Phillip D & Vicki L	53-08-20-104-001.000-008		1B	N	$ 175,900	$ 90,815	$ 85,085	$ 1.3415	$ 2.2870	$ 1,101.04	$ 2,061.85	$ 115.30	$ -	$ 845.51	$ 960.81	$ 69.36	$ 37.08	$ 854.37
Hudson, Phillip W. & Sherry A.	53-09-13-103-052.000-015		1B	N	$ 103,000	$ 65,125	$ 37,875	$ 1.4670	$ 2.3223	$ 536.08	$ 950.46	$ 49.73	$ -	$ 364.65	$ 414.38	$ 69.36	$ 14.76	$ 330.26
Allen, Craig W & Susan	53-08-17-301-093.375-008	1599	1B	N	$ 190,200	$ 98,820	$ 91,380	$ 1.3415	$ 2.2870	$ 1,182.48	$ 2,228.80	$ 125.56	$ -	$ 920.76	$ 1,046.32	$ 69.36	$ 22.20	$ 954.76
Huff, Alice E	53-09-13-103-027.000-015		1B	N	$ 139,700	$ 93,625	$ 46,075	$ 1.4670	$ 2.3223	$ 277.58	$ 283.13	$ 0.67	$ -	$ 4.89	$ 5.55	$ 69.36	$ 14.76	$ (78.57)
Huff, James W	53-09-12-400-004.000-015	1112	1B	N	$ 104,800	$ 68,895	$ 35,905	$ 1.4670	$ 2.3223	$ 507.96	$ 900.59	$ 47.12	$ -	$ 345.52	$ 392.63	$ 69.36	$ 14.76	$ 308.51
Mugford, Amy D & Floyden; Kappel, Katrina	53-08-17-405-025.000-008		1B	N	$ 212,400	$ 106,590	$ 105,810	$ 1.3415	$ 2.2870	$ 1,369.20	$ 2,493.00	$ 134.86	$ -	$ 988.95	$ 1,123.80	$ 69.36	$ 22.20	$ 1,032.24
Hui, David & Alice Wong	53-08-17-107-011.000-008		1B	N	$ 137,500	$ 77,375	$ 60,125	$ 1.3415	$ 2.2870	$ 778.04	$ 1,485.54	$ 84.90	$ -	$ 622.60	$ 707.50	$ 69.36	$ 22.20	$ 615.94

©2021 [Reedy Financial Group, P.C.] All rights reserved.

City of Bloomington

Area #1B: South-West Annexation Area - Tax Impacts Analysis

Reedy Financial Group P.C.
Real Experience. Real Solutions.

Note (1): This section shoes the inc/(dec) in tax bills due to differences between township fire protection rates and the Monroe Fire Protection District fire rate

Owner Name	Parcel #	Waiver	Annexation Area	AG	2019 Pay 2020 Gross AV	2019 Pay 2020 Deductions/ Exemptions	2019 Pay 2020 NAV	Pre-Annex 2019 Pay 2020 Prop Tax Rate	Post-Annex Prop Tax Rate	Pre-Annex Tax Bill	Post-Annex Tax Bill	Net Tax Bill Increase Due Solely to AV Growth (12% - 4-Year Total)	Net Tax Bill Increase Due to Difference Between Fire Rates (1)	Tax Bill Increase Due to Annexation	Total Post-Annexation Tax Bill Increase	Benefit 1 Yearly Sewer Bill Savings (@ 4000 Gal/Month)	Benefit 2 Yearly Fire Protection (Water Surcharge) Savings	Post-Annex Tax Bill Inc/(Dec) Net of Benefits
Davis, Evan Ross & Caitlin Wenz	53-08-20-201-016.000-008	1454	1B	N	$ 233,600	$ 114,010	$ 119,590	$ 1.3415	$ 2.2870	$ 1,547.52	$ 2,745.31	$ 143.73	$ -	$ 1,054.05	$ 1,197.79	$ 69.36	$ 22.20	$ 1,106.23
Humbard, Bobby Dean & Tonya D	53-08-20-201-005.000-008	1502	1B	N	$ 177,400	$ 94,340	$ 83,060	$ 1.3415	$ 2.2870	$ 1,074.82	$ 2,052.20	$ 117.29	$ -	$ 860.10	$ 977.38	$ 69.36	$ 22.20	$ 885.82
Humphrey, Christine Ann L / E Robert E & Sally J Bruce	53-09-13-107-027.000-015		1B	N	$ 153,500	$ 82,975	$ 70,525	$ 1.4670	$ 2.3223	$ 997.72	$ 1,768.94	$ 92.55	$ -	$ 678.67	$ 771.22	$ 69.36	$ 14.76	$ 687.10
Humphrey, Jeffrey L. & Tina L.	53-09-13-406-005.000-015	1186	1B	N	$ 106,900	$ 3,000	$ 103,900	$ 1.4670	$ 2.3223	$ 1,524.20	$ 2,506.62	$ 117.89	$ -	$ 864.53	$ 982.42	$ 69.36	$ 14.76	$ 898.30
Benckart, William E Jr & Judith C	53-08-20-100-030.002-008	2265	1B	N	$ 237,200	$ 115,270	$ 121,930	$ 1.3415	$ 2.2870	$ 1,577.80	$ 2,788.15	$ 145.24	$ -	$ 1,065.11	$ 1,210.35	$ 69.36	$ 22.20	$ 1,118.79
Hunt, Janice E	53-08-20-205-006.000-008		1B	N	$ 178,700	$ 94,795	$ 83,905	$ 1.3415	$ 2.2870	$ 1,085.76	$ 2,073.10	$ 118.48	$ -	$ 868.86	$ 987.34	$ 69.36	$ 22.20	$ 895.78
Hunter, Jacob R	53-08-17-302-018.000-008	1599	1B	N	$ 188,700	$ 98,295	$ 90,405	$ 1.3415	$ 2.2870	$ 1,169.86	$ 2,210.95	$ 124.93	$ -	$ 916.16	$ 1,041.09	$ -	$ -	$ 1,041.09
Huntington, Brian P & Lyn M	53-08-17-301-031.000-008	1599	1B	N	$ 185,700	$ -	$ 185,700	$ 1.3415	$ 2.2870	$ 2,491.16	$ 4,359.97	$ 224.26	$ -	$ 1,644.55	$ 1,868.81	$ 69.36	$ 22.20	$ 1,777.25
Myers, Caroline R Hillen; Boruff, Lori Anne Hillen; Hillen, Alison J	53-08-17-407-040.000-008		1B	N	$ 109,300	$ -	$ 109,300	$ 1.3415	$ 2.2870	$ 1,466.26	$ 2,566.21	$ 131.99	$ -	$ 967.95	$ 1,099.95	$ 69.36	$ 14.76	$ 1,015.83
Hahn, Joanna	53-08-20-105-008.000-008		1B	N	$ 184,600	$ 96,860	$ 87,740	$ 1.3415	$ 2.2870	$ 1,135.38	$ 2,162.15	$ 123.21	$ -	$ 903.56	$ 1,026.77	$ 69.36	$ 37.08	$ 920.33
Ibison, Anita J Lawlis	53-09-13-103-003.000-015	1836	1B	N	$ 91,400	$ 64,240	$ 27,160	$ 1.4670	$ 2.3223	$ 384.24	$ 681.23	$ 35.64	$ -	$ 261.35	$ 296.99	$ 69.36	$ 14.76	$ 212.87
Ice, Terry L.	53-09-13-107-038.000-015	1056	1B	N	$ 116,600	$ 73,060	$ 43,540	$ 1.4670	$ 2.3223	$ 615.96	$ 1,092.10	$ 57.14	$ -	$ 419.00	$ 476.14	$ 69.36	$ 22.20	$ 384.58
Indiana Limestone Acquisitions LLC	53-08-16-200-039.000-008		1B	Y	$ 400	$ -	$ 400	$ 1.3415	$ 2.2870	$ 5.37	$ 5.37	$ -	$ -	$ -	$ -	$ -	$ -	$ -
Ingels, Jonathan & Maxwell, Shannon M	53-09-13-103-077.000-015		1B	N	$ 109,700	$ 70,645	$ 39,055	$ 1.4670	$ 2.3223	$ 552.52	$ 979.60	$ 51.25	$ -	$ 375.83	$ 427.08	$ 69.36	$ 14.76	$ 342.96
Ingram Rockport LLC	53-08-17-200-003.000-008		1B	N	$ 241,700	$ -	$ 241,700	$ 1.3415	$ 2.2870	$ 3,242.40	$ 6,190.89	$ 353.82	$ -	$ 2,594.67	$ 2,948.49	$ -	$ -	$ 2,948.49
Ira, Melissa J	53-09-13-102-004.000-015		1B	N	$ 125,400	$ 73,140	$ 52,260	$ 1.4670	$ 2.3223	$ 739.32	$ 1,310.80	$ 68.58	$ -	$ 502.91	$ 571.48	$ 69.36	$ 14.76	$ 487.36
Cowden, Jill E	53-08-17-301-062.000-008	1599	1B	N	$ 168,500	$ 103,705	$ 64,795	$ 1.3415	$ 2.2870	$ 838.46	$ 855.23	$ 2.01	$ -	$ 14.76	$ 16.77	$ 69.36	$ 22.20	$ (74.79)
Bridwell, Asheli	53-08-17-104-016.000-008	1308	1B	N	$ 132,700	$ 78,695	$ 54,005	$ 1.3415	$ 2.2870	$ 698.84	$ 1,334.33	$ 76.26	$ -	$ 559.23	$ 635.49	$ -	$ -	$ 635.49
Iverson, Frances Judith	53-09-13-101-009.000-015		1B	N	$ 117,400	$ 73,340	$ 44,060	$ 1.4670	$ 2.3223	$ 306.92	$ 1,105.12	$ 95.78	$ -	$ 702.41	$ 798.20	$ 69.36	$ 14.76	$ 714.08
Ivey, Brooke B & James V	53-08-17-301-093.349-008	1599	1B	N	$ 242,600	$ 3,000	$ 239,600	$ 1.3415	$ 2.2870	$ 3,214.24	$ 5,692.66	$ 297.41	$ -	$ 2,181.01	$ 2,478.42	$ 69.36	$ 22.20	$ 2,386.86
Ivey, Kenneth S & Davis, Jodie M	53-08-17-104-003.000-008	2476	1B	N	$ 177,500	$ 94,375	$ 83,125	$ 1.3415	$ 2.2870	$ 1,075.66	$ 2,053.81	$ 117.38	$ -	$ 860.78	$ 978.15	$ 69.36	$ 14.76	$ 894.03
Jackowiak, Edward Steven & Catherine Michelle	53-08-20-106-005.000-008		1B	N	$ 199,300	$ 99,005	$ 100,295	$ 1.3415	$ 2.2870	$ 1,297.84	$ 2,340.33	$ 125.10	$ -	$ 917.39	$ 1,042.49	$ 69.36	$ 37.08	$ 936.05
Jackson, Bradford H	53-08-20-100-051.000-008	1954	1B	N	$ 248,800	$ 119,225	$ 129,575	$ 1.3415	$ 2.2870	$ 1,676.72	$ 2,922.95	$ 149.55	$ -	$ 1,096.69	$ 1,246.23	$ 69.36	$ 22.20	$ 1,154.67
Velazco, Joe; Hale-Velazco, Alice M	53-08-17-301-200.000-008	1599	1B	N	$ 157,300	$ 87,305	$ 69,995	$ 1.3415	$ 2.2870	$ 905.76	$ 1,729.39	$ 98.84	$ -	$ 724.80	$ 823.63	$ 69.36	$ 22.20	$ 732.07
Jackson, Charles L. & Diane	53-09-13-104-014.000-015		1B	N	$ 121,200	$ 71,670	$ 49,530	$ 1.4670	$ 2.3223	$ 700.72	$ 1,242.33	$ 64.99	$ -	$ 476.62	$ 541.61	$ 69.36	$ 22.20	$ 450.05
Jackson, JeNey J & Audra C	53-08-20-200-027.000-008	2228	1B	N	$ 557,100	$ 227,235	$ 329,865	$ 1.3415	$ 2.2870	$ 4,268.54	$ 6,595.30	$ 279.21	$ -	$ 2,047.55	$ 2,326.76	$ 69.36	$ 22.20	$ 2,235.20
Jacobs, James Lloyd	53-09-12-400-071.000-015	1429	1B	N	$ 158,400	$ 86,815	$ 71,585	$ 1.4670	$ 2.3223	$ 1,012.72	$ 1,795.51	$ 93.93	$ -	$ 688.85	$ 782.79	$ 69.36	$ 37.08	$ 676.35
Jacobs, James Lloyd	53-09-12-400-034.000-015		1B	N	$ 115,600	$ -	$ 115,600	$ 1.4670	$ 2.3223	$ 1,695.84	$ 2,714.12	$ 122.19	$ -	$ 896.09	$ 1,018.28	$ 69.36	$ 22.20	$ 926.72
Jacobs, Melanee	53-09-13-106-019.000-015		1B	N	$ 116,400	$ 72,990	$ 43,410	$ 1.4670	$ 2.3223	$ 614.12	$ 1,088.81	$ 56.96	$ -	$ 417.73	$ 474.69	$ 69.36	$ 22.20	$ 383.13
Jacobs, William J & Betty Elkins	53-08-20-106-030.000-008		1B	N	$ 172,000	$ 126,890	$ 45,110	$ 1.3415	$ 2.2870	$ 583.72	$ 1,114.54	$ 63.70	$ -	$ 467.12	$ 530.82	$ 69.36	$ 22.20	$ 439.26
Jacoby, Gary	53-08-17-102-065.000-008	1181	1B	N	$ 176,800	$ 94,130	$ 82,670	$ 1.3415	$ 2.2870	$ 1,069.76	$ 2,042.55	$ 116.74	$ -	$ 856.06	$ 972.79	$ 69.36	$ 22.20	$ 881.23
James, Roy V II	53-09-12-400-050.000-015	2165	1B	N	$ 193,600	$ 100,010	$ 93,590	$ 1.4670	$ 2.3223	$ 1,324.04	$ 2,269.26	$ 113.43	$ -	$ 831.80	$ 945.22	$ 69.36	$ 22.20	$ 853.66
Jeffers, Gregory A	53-01-41-709-435.000-008	1447	1B	N	$ 128,600	$ 77,260	$ 51,340	$ 1.3415	$ 2.2870	$ 664.36	$ 1,268.49	$ 72.50	$ -	$ 531.64	$ 604.13	$ 69.36	$ 22.20	$ 512.57
Jeffers, Matthew D & Annette	53-08-18-103-003.330-008	1599	1B	N	$ 242,800	$ 142,190	$ 100,610	$ 1.3415	$ 2.2870	$ 1,301.92	$ 2,485.82	$ 142.07	$ -	$ 1,041.83	$ 1,183.90	$ 69.36	$ 22.20	$ 1,092.34
Jeffress, Tammy L	53-08-20-301-005.000-008		1B	N	$ 235,900	$ 112,050	$ 123,850	$ 1.3415	$ 2.2870	$ 1,604.96	$ 2,807.40	$ 144.29	$ -	$ 1,058.15	$ 1,202.44	$ -	$ -	$ 1,202.44
Jenks, Lisa A	53-08-17-108-001.000-008		1B	N	$ 135,300	$ -	$ 135,300	$ 1.3415	$ 2.2870	$ 1,815.04	$ 3,176.65	$ 163.39	$ -	$ 1,198.22	$ 1,361.61	$ 69.36	$ 22.20	$ 1,270.05
Jenshak, Bradley K & Phyllis A	53-08-20-203-003.000-008	1865	1B	N	$ 284,100	$ 152,490	$ 131,610	$ 1.3415	$ 2.2870	$ 1,703.08	$ 3,251.75	$ 185.84	$ -	$ 1,362.83	$ 1,548.67	$ 69.36	$ 22.20	$ 1,457.11
Jerke, Travis & Kathy	53-08-20-200-018.000-008	2302	1B	N	$ 309,400	$ 140,540	$ 168,860	$ 1.3415	$ 2.2870	$ 2,185.08	$ 3,647.41	$ 175.48	$ -	$ 1,286.85	$ 1,462.33	$ 69.36	$ 22.20	$ 1,370.77
Jerrell, Phillip D. & Wilma R.	53-09-13-107-046.000-015		1B	N	$ 170,000	$ 91,155	$ 78,845	$ 1.4670	$ 2.3223	$ 1,115.44	$ 1,970.00	$ 102.55	$ -	$ 752.01	$ 854.56	$ -	$ -	$ 854.56
Jessen, Elma T & Jessen , Timothy D	53-09-13-105-002.000-015		1B	N	$ 109,800	$ -	$ 109,800	$ 1.4670	$ 2.3223	$ 1,610.76	$ 2,579.21	$ 116.21	$ -	$ 852.24	$ 968.45	$ 69.36	$ 22.20	$ 876.89
Jewart, Harry B & Phyllis L	53-09-12-402-021.000-015		1B	N	$ 148,100	$ 92,865	$ 55,235	$ 1.4670	$ 2.3223	$ 474.54	$ 484.03	$ 1.14	$ -	$ 8.35	$ 9.49	$ 69.36	$ 14.76	$ (74.63)
Jimerson, Lisa J	53-09-13-106-020.000-015		1B	N	$ 90,700	$ 63,995	$ 26,705	$ 1.4670	$ 2.3223	$ 377.80	$ 669.84	$ 35.04	$ -	$ 256.99	$ 292.04	$ 69.36	$ 14.76	$ 207.92
Johns, Matthew C	53-09-13-107-024.000-015	1199	1B	N	$ 149,400	$ 84,540	$ 64,860	$ 1.4670	$ 2.3223	$ 917.60	$ 1,626.84	$ 85.11	$ -	$ 624.13	$ 709.24	$ -	$ -	$ 709.24
Johns, Maurice K & Shawnice R	53-08-17-100-300.411-008	1599	1B	N	$ 269,700	$ 126,645	$ 143,055	$ 1.3415	$ 2.2870	$ 1,851.16	$ 3,174.93	$ 158.85	$ -	$ 1,164.92	$ 1,323.77	$ 69.36	$ 22.20	$ 1,232.21
Johnson, Archie & Betty	53-08-17-406-023.000-008		1B	N	$ 188,000	$ 89,135	$ 98,865	$ 1.3415	$ 2.2870	$ 1,287.36	$ 2,437.60	$ 138.03	$ -	$ 1,012.21	$ 1,150.24	$ -	$ -	$ 1,150.24
Johnson, Carl & Lois E.	53-09-13-103-046.000-015		1B	N	$ 81,400	$ 57,740	$ 23,660	$ 1.4670	$ 2.3223	$ 334.72	$ 593.44	$ 31.05	$ -	$ 227.68	$ 258.72	$ 69.36	$ 22.20	$ 167.16
Johnson, Dennis L & Kathy S	53-08-20-205-034.000-008		1B	N	$ 225,100	$ 108,035	$ 117,065	$ 1.3415	$ 2.2870	$ 1,514.84	$ 2,647.38	$ 135.91	$ -	$ 996.64	$ 1,132.54	$ 69.36	$ 22.20	$ 1,040.98
Johnson, Dennis L. & Linda J.	53-08-17-407-041.000-008		1B	N	$ 103,500	$ 65,265	$ 38,235	$ 1.3415	$ 2.2870	$ 495.04	$ 945.22	$ 54.02	$ -	$ 396.16	$ 450.18	$ 69.36	$ 22.20	$ 358.62
Johnson, Derek A & Emilie S	53-08-17-301-093.356-008	1599	1B	N	$ 182,600	$ 96,160	$ 86,440	$ 1.3415	$ 2.2870	$ 1,118.56	$ 2,135.71	$ 122.06	$ -	$ 895.10	$ 1,017.15	$ 69.36	$ 22.20	$ 925.59

©2021 [Reedy Financial Group, P.C.] All rights reserved.

City of Bloomington

Area #1B: South-West Annexation Area - Tax Impacts Analysis

Reedy Financial Group P.C.
Real Experience. Real Solutions.

Note (1): This section shoes the inc/(dec) in tax bills due to differences between township fire protection rates and the Monroe Fire Protection District fire rate

Owner Name	Parcel #	Waiver	Annexation Area	AG	2019 Pay 2020 Gross AV	2019 Pay 2020 Deductions/ Exemptions	2019 Pay 2020 NAV	Pre-Annex 2019 Pay 2020 Prop Tax Rate	Post-Annex Prop Tax Rate	Pre-Annex Tax Bill	Post-Annex Tax Bill	Net Tax Bill Increase Due Solely to AV Growth (12% - 4-Year Total)	Net Tax Bill Increase Due to Difference Between Fire Rates (1)	Tax Bill Increase Due to Annexation	Total Post-Annexation Tax Bill Increase	Benefit 1 Yearly Sewer Bill Savings (@ 4000 Gal/Month)	Benefit 2 Yearly Fire Protection (Water Surcharge) Savings	Post-Annex Tax Bill Inc/(Dec) Net of Benefits
Calvert, Amy M & Corbin R; Price, Bryan W & Kathy R	53-01-41-709-720.000-008	1599	1B	N	$ 245,700	$ 114,580	$ 131,120	$ 1.3415	$ 2.2870	$ 1,697.64	$ 2,918.60	$ 146.51	$ -	$ 1,074.44	$ 1,220.96	$ 69.36	$ 22.20	$ 1,129.40
Lovell, Ryan A	53-08-17-102-081.000-008	1837	1B	N	$ 142,700	$ 81,145	$ 61,555	$ 1.3415	$ 2.2870	$ 796.54	$ 1,520.88	$ 86.92	$ -	$ 637.42	$ 724.34	$ 69.36	$ 14.76	$ 640.22
Johnson, James E & Beverly D	53-08-17-304-068.000-008	1447	1B	N	$ 125,700	$ -	$ 125,700	$ 1.3415	$ 2.2870	$ 1,686.28	$ 2,951.25	$ 151.80	$ -	$ 1,113.18	$ 1,264.97	$ 69.36	$ 22.20	$ 1,173.41
Johnson, James E & Beverly D	53-08-17-304-098.000-008	1447	1B	N	$ 125,700	$ -	$ 125,700	$ 1.3415	$ 2.2870	$ 1,686.28	$ 2,951.25	$ 151.80	$ -	$ 1,113.18	$ 1,264.97	$ 69.36	$ 22.20	$ 1,173.41
Johnson, James L. & Mary E.	53-09-13-105-029.000-015		1B	N	$ 147,000	$ 80,700	$ 66,300	$ 1.4670	$ 2.3223	$ 937.96	$ 1,662.97	$ 87.00	$ -	$ 638.00	$ 725.01	$ 69.36	$ 14.76	$ 640.89
Johnson, Janet L Revocable Trust	53-09-13-103-039.000-015		1B	N	$ 97,200	$ 75,645	$ 21,555	$ 1.4670	$ 2.3223	$ 192.46	$ 196.31	$ 0.46	$ -	$ 3.39	$ 3.85	$ 69.36	$ 22.20	$ (87.71)
Johnson, Jeffrey D	53-08-17-301-093.323-008	1599	1B	N	$ 263,700	$ 121,545	$ 142,155	$ 1.3415	$ 2.2870	$ 1,839.52	$ 3,106.76	$ 152.07	$ -	$ 1,115.17	$ 1,267.24	$ 69.36	$ 22.20	$ 1,175.68
Johnson, Jimmie D & Mary Ann	53-08-20-203-004.000-008		1B	N	$ 238,300	$ 111,885	$ 126,415	$ 1.3415	$ 2.2870	$ 1,636.88	$ 2,834.64	$ 143.73	$ -	$ 1,054.03	$ 1,197.76	$ 69.36	$ 22.20	$ 1,106.20
Johnson, Larry Dale	53-08-17-404-014.000-008	2431	1B	N	$ 204,600	$ 103,755	$ 100,845	$ 1.3415	$ 2.2870	$ 1,304.96	$ 2,396.93	$ 131.04	$ -	$ 960.93	$ 1,091.97	$ 69.36	$ 22.20	$ 1,000.41
Johnson, Richard K. & Marjorie B.	53-09-13-105-036.000-015		1B	N	$ 143,000	$ 79,300	$ 63,700	$ 1.4670	$ 2.3223	$ 901.18	$ 1,597.75	$ 83.59	$ -	$ 612.98	$ 696.57	$ 69.36	$ 22.20	$ 605.01
Johnson, Robert S & Lila D	53-08-17-302-060.000-008	1599	1B	N	$ 159,400	$ 88,040	$ 71,360	$ 1.3415	$ 2.2870	$ 923.40	$ 1,763.12	$ 100.77	$ -	$ 738.95	$ 839.72	$ 69.36	$ 22.20	$ 748.16
Johnson, Susan A & Tuttle, Angela Dee	53-08-17-403-021.000-008	1344	1B	N	$ 137,400	$ -	$ 137,400	$ 1.3415	$ 2.2870	$ 1,843.22	$ 3,225.95	$ 165.93	$ -	$ 1,216.81	$ 1,382.73	$ -	$ -	$ 1,382.73
Johnson, Wyatt & Hattie L	53-08-17-301-093.354-008	1599	1B	N	$ 234,500	$ 114,010	$ 120,490	$ 1.3415	$ 2.2870	$ 1,559.16	$ 2,746.28	$ 142.45	$ -	$ 1,044.66	$ 1,187.12	$ 69.36	$ 22.20	$ 1,095.56
Johnston, D. Bruce & Jyme L.	53-09-13-400-074.000-015		1B	N	$ 2,400	$ -	$ 2,400	$ 1.4670	$ 2.3223	$ 35.20	$ 62.42	$ 3.27	$ -	$ 23.96	$ 27.22	$ -	$ -	$ 27.22
Johnston, D. Bruce & Jyme L.	53-09-13-400-039.000-015		1B	N	$ 1,800	$ -	$ 1,800	$ 1.4670	$ 2.3223	$ 26.40	$ 46.82	$ 2.45	$ -	$ 17.97	$ 20.42	$ -	$ -	$ 20.42
Johnston, Wilbert L. & Terri L.	53-09-13-404-003.000-015		1B	N	$ 167,300	$ 90,805	$ 76,495	$ 1.4670	$ 2.3223	$ 1,082.20	$ 1,918.67	$ 100.38	$ -	$ 736.10	$ 836.47	$ 69.36	$ 37.08	$ 730.03
Jones, Celia L	53-09-13-101-003.000-015		1B	N	$ 126,500	$ 73,525	$ 52,975	$ 1.4670	$ 2.3223	$ 749.44	$ 1,328.73	$ 69.51	$ -	$ 509.78	$ 579.29	$ 69.36	$ 22.20	$ 487.73
Jones, Celia L	53-09-13-102-011.000-015		1B	N	$ 103,300	$ -	$ 103,300	$ 1.4670	$ 2.3223	$ 1,515.40	$ 2,425.34	$ 109.19	$ -	$ 800.74	$ 909.94	$ 69.36	$ 14.76	$ 825.82
Jones, David W & Sally A Macleod	53-08-17-400-019.000-008		1B	N	$ 105,700	$ 66,245	$ 39,455	$ 1.3415	$ 2.2870	$ 510.56	$ 974.84	$ 55.71	$ -	$ 408.57	$ 464.28	$ 69.36	$ 14.76	$ 380.16
Jones, Gregory & Jones, Billie E	53-08-17-303-011.000-008	1599	1B	N	$ 139,200	$ 80,970	$ 58,230	$ 1.3415	$ 2.2870	$ 753.52	$ 1,438.73	$ 82.23	$ -	$ 602.99	$ 685.21	$ 69.36	$ 22.20	$ 593.65
Jones, Janssen B & Nicole N	53-08-17-106-005.000-008		1B	N	$ 139,000	$ 80,795	$ 58,205	$ 1.3415	$ 2.2870	$ 753.20	$ 1,438.11	$ 82.19	$ -	$ 602.72	$ 684.91	$ 69.36	$ 37.08	$ 578.47
McCracken, Linda O	53-09-13-103-023.000-015		1B	N	$ 160,200	$ 88,320	$ 71,880	$ 1.4670	$ 2.3223	$ 1,016.90	$ 1,802.93	$ 94.32	$ -	$ 691.71	$ 786.03	$ 69.36	$ 22.20	$ 694.47
Jones, Jeffrey S	53-09-13-106-035.000-015		1B	N	$ 24,700	$ -	$ 24,700	$ 1.4670	$ 2.3223	$ 362.36	$ 642.43	$ 33.61	$ -	$ 246.46	$ 280.07	$ 69.36	$ 22.20	$ 188.51
Jones, Jeffrey S	53-09-13-102-026.000-015		1B	N	$ 98,400	$ -	$ 98,400	$ 1.4670	$ 2.3223	$ 1,443.52	$ 2,310.29	$ 104.01	$ -	$ 762.76	$ 866.77	$ 69.36	$ 14.76	$ 782.65
McCracken, Linda O	53-09-13-102-030.000-015		1B	N	$ 138,300	$ -	$ 138,300	$ 1.4670	$ 2.3223	$ 2,028.86	$ 3,272.39	$ 149.22	$ -	$ 1,094.31	$ 1,243.53	$ 69.36	$ 14.76	$ 1,159.41
Jones, Jeffrey S	53-09-13-404-043.000-015	1562	1B	N	$ 143,800	$ -	$ 143,800	$ 1.4670	$ 2.3223	$ 2,109.56	$ 3,376.22	$ 152.00	$ -	$ 1,114.66	$ 1,266.66	$ 69.36	$ 22.20	$ 1,175.10
Jones, Jeffrey S	53-09-13-401-030.000-015	1292	1B	N	$ 142,500	$ -	$ 142,500	$ 1.4670	$ 2.3223	$ 2,090.48	$ 3,345.69	$ 150.63	$ -	$ 1,104.59	$ 1,255.21	$ 69.36	$ 22.20	$ 1,163.65
Galloway, Sean Ernest & Stephanie R	53-08-17-404-015.000-008	2493	1B	N	$ 40,000	$ 3,000	$ 37,000	$ 1.3415	$ 2.2870	$ 496.36	$ 947.72	$ 54.16	$ -	$ 397.19	$ 451.36	$ -	$ -	$ 451.36
Jones, Jeffrey S	53-08-20-205-022.000-008		1B	N	$ 318,300	$ -	$ 318,300	$ 1.3415	$ 2.2870	$ 4,270.00	$ 7,473.23	$ 384.39	$ -	$ 2,818.84	$ 3,203.23	$ -	$ -	$ 3,203.23
Jones, Jeffrey S	53-08-20-106-050.000-008		1B	N	$ 154,000	$ -	$ 154,000	$ 1.3415	$ 2.2870	$ 2,065.92	$ 3,615.70	$ 185.97	$ -	$ 1,363.80	$ 1,549.78	$ 69.36	$ 22.20	$ 1,458.22
McCracken, Linda O	53-09-13-401-008.000-015	2437	1B	N	$ 154,800	$ 86,430	$ 68,370	$ 1.4670	$ 2.3223	$ 967.24	$ 1,714.86	$ 89.71	$ -	$ 657.91	$ 747.62	$ 69.36	$ 22.20	$ 656.06
Jones, Joy E Revocable Living Trust	53-08-17-302-050.000-008	1599	1B	N	$ 162,500	$ 89,125	$ 73,375	$ 1.3415	$ 2.2870	$ 949.50	$ 1,812.92	$ 103.61	$ -	$ 759.81	$ 863.42	$ 69.36	$ 22.20	$ 771.86
Jones, Kevin J & Bennie A	53-08-17-301-148.000-008	1599	1B	N	$ 306,500	$ 139,525	$ 166,975	$ 1.3415	$ 2.2870	$ 2,160.70	$ 3,612.89	$ 174.26	$ -	$ 1,277.93	$ 1,452.19	$ 69.36	$ 22.20	$ 1,360.63
Jones, Phillip M & Wilma Jean	53-08-17-407-021.000-008	1224	1B	N	$ 81,500	$ -	$ 81,500	$ 1.3415	$ 2.2870	$ 1,093.32	$ 1,941.48	$ 101.78	$ -	$ 746.38	$ 848.16	$ 69.36	$ 22.20	$ 756.60
Jones, Richard H & Clydea H	53-08-17-406-007.000-008		1B	N	$ 160,800	$ 85,530	$ 75,270	$ 1.3415	$ 2.2870	$ 974.02	$ 1,859.73	$ 106.29	$ -	$ 779.43	$ 885.71	$ -	$ -	$ 885.71
Russell, Renee Faith	53-08-17-301-115.000-008	1599	1B	N	$ 204,700	$ 103,895	$ 100,805	$ 1.3415	$ 2.2870	$ 1,304.44	$ 2,401.36	$ 131.63	$ -	$ 965.29	$ 1,096.92	$ 69.36	$ 22.20	$ 1,005.36
Jordan, Robert D & Jacqueline	53-08-18-103-003.313-008	1599	1B	N	$ 259,000	$ 122,900	$ 136,100	$ 1.3415	$ 2.2870	$ 1,761.16	$ 3,047.59	$ 154.37	$ -	$ 1,132.06	$ 1,286.43	$ 69.36	$ 22.20	$ 1,194.87
Joseph, Scott N & Stacy A	53-08-17-406-040.000-008		1B	N	$ 211,000	$ 106,100	$ 104,900	$ 1.3415	$ 2.2870	$ 1,357.44	$ 2,476.34	$ 134.27	$ -	$ 984.63	$ 1,118.90	$ -	$ -	$ 1,118.90
Garnand, Emily C; Smedberg, Nicholas S	53-08-17-106-006.000-008		1B	N	$ 150,900	$ 85,065	$ 65,835	$ 1.3415	$ 2.2870	$ 851.92	$ 1,626.60	$ 92.96	$ -	$ 681.72	$ 774.68	$ -	$ -	$ 774.68
Juric, Delilah J	53-09-13-103-011.000-015	1108	1B	N	$ 115,200	$ 72,570	$ 42,630	$ 1.4670	$ 2.3223	$ 603.08	$ 1,069.27	$ 55.94	$ -	$ 410.24	$ 466.19	$ 69.36	$ 22.20	$ 374.63
Kabrick, Chris & Jane E	53-08-20-205-016.000-008		1B	N	$ 237,700	$ 115,130	$ 122,570	$ 1.3415	$ 2.2870	$ 1,586.08	$ 2,784.36	$ 143.79	$ -	$ 1,054.49	$ 1,198.28	$ 69.36	$ 22.20	$ 1,106.72
Kagemann, Giovanna	53-09-12-401-011.000-015		1B	N	$ 166,400	$ -	$ 166,400	$ 1.4670	$ 2.3223	$ 2,441.08	$ 4,327.95	$ 226.42	$ -	$ 1,660.44	$ 1,886.87	$ 69.36	$ 22.20	$ 1,795.31
Kang, Dae Yul	53-08-17-301-093.391-008	1599	1B	N	$ 239,500	$ 113,075	$ 126,425	$ 1.3415	$ 2.2870	$ 1,635.96	$ 2,818.76	$ 141.94	$ -	$ 1,040.86	$ 1,182.80	$ 69.36	$ 22.20	$ 1,091.24
Hill, Bart	53-09-13-106-009.000-015		1B	N	$ 146,600	$ 82,860	$ 63,740	$ 1.4670	$ 2.3223	$ 901.74	$ 1,598.74	$ 83.64	$ -	$ 613.36	$ 697.00	$ 69.36	$ 14.76	$ 612.88
McAdams, Damien K & Rita R	53-08-20-100-036.000-008	1954	1B	N	$ 307,900	$ 164,975	$ 142,925	$ 1.3415	$ 2.2870	$ 1,849.48	$ 3,531.32	$ 201.82	$ -	$ 1,480.02	$ 1,681.84	$ 69.36	$ 22.20	$ 1,590.28
Karaffa, Paul A & Marni Dickson Karaffa	53-08-17-102-069.000-008		1B	N	$ 133,000	$ 75,800	$ 57,200	$ 1.3415	$ 2.2870	$ 740.18	$ 1,413.26	$ 80.77	$ -	$ 592.31	$ 673.08	$ 69.36	$ 22.20	$ 581.52
Gillard, Carol A	53-08-17-101-005.000-008		1B	N	$ 319,600	$ -	$ 319,600	$ 1.3415	$ 2.2870	$ 4,287.44	$ 7,503.75	$ 385.96	$ -	$ 2,830.35	$ 3,216.31	$ 69.36	$ 14.76	$ 3,132.19
Karty, Jonathan Allen & Jacquelyn Jean	53-08-20-205-030.000-008		1B	N	$ 242,600	$ 117,160	$ 125,440	$ 1.3415	$ 2.2870	$ 1,623.24	$ 2,852.41	$ 147.50	$ -	$ 1,081.67	$ 1,229.17	$ 69.36	$ 22.20	$ 1,137.61
Karty, Judith E	53-08-17-406-036.000-008		1B	N	$ 163,600	$ 89,510	$ 74,090	$ 1.3415	$ 2.2870	$ 958.76	$ 1,830.59	$ 104.62	$ -	$ 767.21	$ 871.83	$ -	$ -	$ 871.83

©2021 [Reedy Financial Group, P.C.] All rights reserved.

City of Bloomington

Area #1B: South-West Annexation Area - Tax Impacts Analysis

Reedy Financial Group P.C.
Real Experience. Real Solutions.

Note (1): This section shoes the inc/(dec) in tax bills due to differences between township fire protection rates and the Monroe Fire Protection District fire rate

Owner Name	Parcel #	Waiver	Annexation Area	AG	2019 Pay 2020 Gross AV	2019 Pay 2020 Deductions/ Exemptions	2019 Pay 2020 NAV	Pre-Annex 2019 Pay 2020 Prop Tax Rate	Post-Annex Prop Tax Rate	Pre-Annex Tax Bill	Post-Annex Tax Bill	Net Tax Bill Increase Due Solely to AV Growth (12% - 4-Year Total)	Net Tax Bill Increase Due to Difference Between Fire Rates (1)	Tax Bill Increase Due to Annexation	Total Post-Annexation Tax Bill Increase	Benefit 1 Yearly Sewer Bill Savings (@ 4000 Gal/Month)	Benefit 2 Yearly Fire Protection (Water Surcharge) Savings	Post-Annex Tax Bill Inc/(Dec) Net of Benefits
Kaserman, Mollie R	53-09-13-401-028.000-015	1292	1B	N	$ 139,700	$ 81,145	$ 58,555	$ 1.4670	$ 2.3223	$ 828.40	$ 1,468.71	$ 76.84	$ -	$ 563.48	$ 640.31	$ 69.36	$ 22.20	$ 548.75
Kaul, Shivi & Alok	53-08-17-302-013.000-008	1599	1B	N	$ 177,000	$ 94,200	$ 82,800	$ 1.3415	$ 2.2870	$ 1,071.44	$ 2,045.78	$ 116.92	$ -	$ 857.42	$ 974.34	$ 69.36	$ 22.20	$ 882.78
Kawanishi, Hideki & Tammy	53-08-17-301-094.000-008	2085	1B	N	$ 300,800	$ 137,530	$ 163,270	$ 1.3415	$ 2.2870	$ 2,112.76	$ 3,545.06	$ 171.88	$ -	$ 1,260.42	$ 1,432.30	$ 69.36	$ 22.20	$ 1,340.74
Loudenslager, Jaime	53-08-17-304-056.000-008	1447	1B	N	$ 104,800	$ 104,800	$ -	$ 1.3415	$ 2.2870	$ -	$ -	$ -	$ -	$ -	$ -	$ 69.36	$ 22.20	$ (91.56)
Keller, Sandra L	53-09-13-103-019.000-015		1B	N	$ 128,400	$ 77,190	$ 51,210	$ 1.4670	$ 2.3223	$ 724.48	$ 1,284.47	$ 67.20	$ -	$ 492.79	$ 559.99	$ 69.36	$ 14.76	$ 475.87
Kelley, James C & Judith A	53-09-13-102-009.000-015	1141	1B	N	$ 138,400	$ 80,655	$ 57,745	$ 1.4670	$ 2.3223	$ 816.92	$ 1,448.37	$ 75.77	$ -	$ 555.68	$ 631.45	$ 69.36	$ 14.76	$ 547.33
Kelly, Jaema L & Christian S	53-09-13-101-063.000-015		1B	N	$ 135,100	$ 79,360	$ 55,740	$ 1.4670	$ 2.3223	$ 788.56	$ 1,398.10	$ 73.14	$ -	$ 536.39	$ 609.54	$ -	$ -	$ 609.54
Kelmer, Michele	53-01-41-709-427.000-008	1447	1B	N	$ 138,100	$ 3,000	$ 135,100	$ 1.3415	$ 2.2870	$ 1,812.36	$ 3,239.15	$ 171.22	$ -	$ 1,255.58	$ 1,426.79	$ 69.36	$ 22.20	$ 1,335.23
Kelp, Nicholas P	53-08-17-109-012.000-008		1B	N	$ 138,900	$ 80,865	$ 58,035	$ 1.3415	$ 2.2870	$ 751.00	$ 1,433.90	$ 81.95	$ -	$ 600.95	$ 682.90	$ 69.36	$ 22.20	$ 591.34
Kemp, Joshua W & Bennett, Jeremy M	53-09-13-404-026.000-015		1B	N	$ 138,400	$ 80,690	$ 57,710	$ 1.4670	$ 2.3223	$ 816.44	$ 1,447.50	$ 75.73	$ -	$ 555.33	$ 631.06	$ 69.36	$ 37.08	$ 524.62
Kennington, Corey D	53-09-13-400-055.000-015	1576	1B	N	$ 185,100	$ 97,035	$ 88,065	$ 1.4670	$ 2.3223	$ 1,245.88	$ 2,168.10	$ 110.67	$ -	$ 811.56	$ 922.22	$ 69.36	$ 22.20	$ 830.66
Everling, Christopher H & Kelsey L	53-08-17-301-109.000-008	1599	1B	N	$ 225,900	$ 110,545	$ 115,355	$ 1.3415	$ 2.2870	$ 1,492.72	$ 2,629.86	$ 136.46	$ -	$ 1,000.68	$ 1,137.14	$ 69.36	$ 22.20	$ 1,045.58
Waggoner, Kody L	53-09-13-406-002.000-015	1186	1B	N	$ 104,900	$ 68,965	$ 35,935	$ 1.4670	$ 2.3223	$ 508.38	$ 901.33	$ 47.15	$ -	$ 345.79	$ 392.95	$ 69.36	$ 22.20	$ 301.39
Basman, Cem & Vicki	53-08-17-102-021.000-008	1182	1B	N	$ 152,800	$ 85,730	$ 67,070	$ 1.3415	$ 2.2870	$ 867.90	$ 1,657.12	$ 94.71	$ -	$ 694.52	$ 789.22	$ 69.36	$ 14.76	$ 705.10
Kessler, Mary Lou	53-08-17-107-006.000-008		1B	N	$ 139,100	$ 80,935	$ 58,165	$ 1.3415	$ 2.2870	$ 752.68	$ 1,437.12	$ 82.13	$ -	$ 602.31	$ 684.44	$ 69.36	$ 37.08	$ 578.00
Beevers, Leigh K & Tyler M	53-08-17-406-012.000-008		1B	N	$ 243,300	$ 3,000	$ 240,300	$ 1.3415	$ 2.2870	$ 3,223.62	$ 5,709.10	$ 298.26	$ -	$ 2,187.22	$ 2,485.48	$ -	$ -	$ 2,485.48
Ketcham, Daniel W. & Glenda I.	53-09-13-106-006.000-015		1B	N	$ 126,200	$ 73,420	$ 52,780	$ 1.4670	$ 2.3223	$ 746.68	$ 1,323.85	$ 69.26	$ -	$ 507.91	$ 577.17	$ 69.36	$ 37.08	$ 470.73
Pedzinski, Jacob R; Line, Sarah M	53-08-17-301-093.338-008	1599	1B	N	$ 171,900	$ 92,415	$ 79,485	$ 1.3415	$ 2.2870	$ 1,028.56	$ 1,963.86	$ 112.24	$ -	$ 823.06	$ 935.30	$ 69.36	$ 22.20	$ 843.74
Key, Terry L & Barbara J	53-01-41-709-451.000-008	1447	1B	N	$ 149,300	$ 84,505	$ 64,795	$ 1.3415	$ 2.2870	$ 838.46	$ 1,600.91	$ 91.49	$ -	$ 670.96	$ 762.45	$ 69.36	$ 22.20	$ 670.89
Woodruff, Todd A. & Ulziidelger & Battulga, Ulizijargal	53-08-17-301-093.423-008	1599	1B	N	$ 209,900	$ -	$ 209,900	$ 1.3415	$ 2.2870	$ 2,815.80	$ 4,928.15	$ 253.48	$ -	$ 1,858.87	$ 2,112.35	$ 69.36	$ 22.20	$ 2,020.79
Khanna, Rajesh K & Ruchika	53-08-17-301-093.334-008	1599	1B	N	$ 231,200	$ 113,170	$ 118,030	$ 1.3415	$ 2.2870	$ 1,527.34	$ 2,716.74	$ 142.73	$ -	$ 1,046.67	$ 1,189.40	$ 69.36	$ 22.20	$ 1,097.84
Kidd, Devta Linda	53-08-17-102-038.000-008		1B	N	$ 123,700	$ 73,830	$ 49,870	$ 1.3415	$ 2.2870	$ 646.24	$ 1,233.88	$ 70.52	$ -	$ 517.13	$ 587.64	$ 69.36	$ 14.76	$ 503.52
Kieffaber, Gary L	53-08-20-400-051.000-008	2372	1B	N	$ 40,800	$ -	$ 40,800	$ 1.3415	$ 2.2870	$ 547.32	$ 1,045.05	$ 59.73	$ -	$ 438.00	$ 497.73	$ 69.36	$ 22.20	$ 406.17
Kieffaber, Gary L	53-08-20-400-050.000-008		1B	N	$ 64,800	$ -	$ 64,800	$ 1.3415	$ 2.2870	$ 869.28	$ 1,521.41	$ 78.26	$ -	$ 573.88	$ 652.13	$ -	$ -	$ 652.13
Kieffaber, Gary L	53-08-20-400-081.000-008		1B	N	$ 20,800	$ -	$ 20,800	$ 1.3415	$ 2.2870	$ 279.04	$ 532.77	$ 30.45	$ -	$ 223.28	$ 253.73	$ -	$ -	$ 253.73
Kieffaber, Gary L	53-08-20-400-075.000-008		1B	N	$ 84,100	$ -	$ 84,100	$ 1.3415	$ 2.2870	$ 1,128.20	$ 1,974.55	$ 101.56	$ -	$ 744.79	$ 846.35	$ 69.36	$ 14.76	$ 762.23
Kieffaber, Gary L	53-08-20-400-055.000-008		1B	N	$ 126,300	$ 73,455	$ 52,845	$ 1.3415	$ 2.2870	$ 683.84	$ 1,305.65	$ 74.62	$ -	$ 547.20	$ 621.81	$ 69.36	$ 22.20	$ 530.25
Kieffaber, Gary L	53-08-20-400-079.000-008		1B	N	$ 600	$ -	$ 600	$ 1.3415	$ 2.2870	$ 8.05	$ 15.37	$ 0.88	$ -	$ 6.44	$ 7.32	$ -	$ -	$ 7.32
#N/A	53-08-20-400-083.000-008		1B	N	$ -	$ -	$ -	$ -	$ -	$ -	$ -	$ -	$ -	$ -	$ -	$ -	$ -	$ -
#N/A	53-08-20-400-080.000-008		1B	N	$ -	$ -	$ -	$ -	$ -	$ -	$ -	$ -	$ -	$ -	$ -	$ -	$ -	$ -
Jenkins, Danielle; Anderson, Phillip	53-09-13-106-032.000-015		1B	N	$ 114,000	$ 71,975	$ 42,025	$ 1.4670	$ 2.3223	$ 594.54	$ 1,054.09	$ 55.15	$ -	$ 404.40	$ 459.55	$ 69.36	$ 22.20	$ 367.99
Alexander, Cody & Nika	53-08-17-301-093.351-008	1599	1B	N	$ 233,300	$ 113,905	$ 119,395	$ 1.3415	$ 2.2870	$ 1,545.00	$ 2,741.73	$ 143.61	$ -	$ 1,053.13	$ 1,196.73	$ 69.36	$ 22.20	$ 1,105.17
Killion, Ricky M & Cheryl A	53-08-17-403-047.000-008		1B	N	$ 168,400	$ 91,190	$ 77,210	$ 1.3415	$ 2.2870	$ 999.12	$ 1,907.65	$ 109.02	$ -	$ 799.51	$ 908.53	$ -	$ -	$ 908.53
Kilzer, Joel R & Joel Ray	53-08-20-106-045.000-008		1B	N	$ 203,800	$ 103,580	$ 100,220	$ 1.3415	$ 2.2870	$ 1,296.88	$ 2,390.65	$ 131.25	$ -	$ 962.52	$ 1,093.77	$ 69.36	$ 22.20	$ 1,002.21
Kim, Eugene & Lori L	53-01-41-709-716.000-008	1599	1B	N	$ 156,200	$ -	$ 156,200	$ 1.3415	$ 2.2870	$ 2,095.42	$ 3,667.35	$ 188.63	$ -	$ 1,383.30	$ 1,571.93	$ 69.36	$ 22.20	$ 1,480.37
Kinder, Timothy V	53-09-13-401-053.000-015	1292	1B	N	$ 133,500	$ 78,975	$ 54,525	$ 1.4670	$ 2.3223	$ 771.36	$ 1,367.61	$ 71.55	$ -	$ 524.70	$ 596.25	$ 69.36	$ 22.20	$ 504.69
Kinser, Dana H	53-08-17-301-087.000-008	2054	1B	N	$ 263,800	$ 3,000	$ 260,800	$ 1.3415	$ 2.2870	$ 3,498.64	$ 6,190.41	$ 323.01	$ -	$ 2,368.76	$ 2,691.77	$ 69.36	$ 22.20	$ 2,600.21
Kinser, Hazel , Gary & Connie; Peggy Prince; Betty Elkins	53-09-12-400-014.004-015		1B	N	$ 1,900	$ -	$ 1,900	$ 1.4670	$ 2.3223	$ 27.88	$ 49.42	$ 2.58	$ -	$ 18.95	$ 21.54	$ -	$ -	$ 21.54
Kinser, Hazel , Gary & Connie; Peggy Prince; Betty Elkins	53-09-12-401-008.000-015		1B	N	$ 182,500	$ -	$ 182,500	$ 1.4670	$ 2.3223	$ 2,677.28	$ 4,284.84	$ 192.91	$ -	$ 1,414.65	$ 1,607.56	$ 69.36	$ 22.20	$ 1,516.00
Dale, Bradley & Jama	53-08-20-205-039.000-008		1B	N	$ 333,400	$ 148,940	$ 184,460	$ 1.3415	$ 2.2870	$ 2,386.96	$ 3,933.03	$ 185.53	$ -	$ 1,360.54	$ 1,546.07	$ 69.36	$ 22.20	$ 1,454.51
Dale, Bradley & Jama	53-08-20-205-007.000-008		1B	N	$ 34,800	$ -	$ 34,800	$ 1.3415	$ 2.2870	$ 466.84	$ 891.36	$ 50.94	$ -	$ 373.58	$ 424.52	$ -	$ -	$ 424.52
Kinser, Susan	53-09-12-400-021.000-015		1B	N	$ 118,800	$ 70,655	$ 48,145	$ 1.4670	$ 2.3223	$ 681.38	$ 1,208.04	$ 63.20	$ -	$ 463.46	$ 526.66	$ 69.36	$ 14.76	$ 442.54
Kirk, Judith A.	53-09-13-401-035.000-015	1292	1B	N	$ 158,600	$ 87,760	$ 70,840	$ 1.4670	$ 2.3223	$ 1,002.18	$ 1,776.83	$ 92.96	$ -	$ 681.69	$ 774.65	$ 69.36	$ 37.08	$ 668.21
Kirtland, John W & Sharon V	53-08-17-405-013.000-008		1B	N	$ 193,500	$ 96,975	$ 96,525	$ 1.3415	$ 2.2870	$ 1,249.06	$ 2,271.31	$ 122.67	$ -	$ 899.58	$ 1,022.25	$ 69.36	$ 22.20	$ 930.69
Kirtland, John William & Sharon V.	53-09-13-102-005.000-015	1035	1B	N	$ 116,500	$ -	$ 116,500	$ 1.4670	$ 2.3223	$ 1,709.06	$ 2,735.25	$ 123.14	$ -	$ 903.05	$ 1,026.19	$ 69.36	$ 22.20	$ 934.63
Kirts, Rex W & Beth Ann	53-08-20-106-002.000-008	1779	1B	N	$ 187,300	$ 94,805	$ 92,495	$ 1.3415	$ 2.2870	$ 1,196.92	$ 2,197.52	$ 120.07	$ -	$ 880.53	$ 1,000.60	$ 69.36	$ 22.20	$ 909.04
Southern, Carol S	53-09-13-406-001.000-015	1186	1B	N	$ 133,200	$ 78,870	$ 54,330	$ 1.4670	$ 2.3223	$ 768.60	$ 1,362.72	$ 71.29	$ -	$ 522.83	$ 594.12	$ 69.36	$ 14.76	$ 510.00
Kleinbauer, L Mark & Susan K	53-08-17-100-044.000-008		1B	N	$ 119,200	$ 70,795	$ 48,405	$ 1.3415	$ 2.2870	$ 626.62	$ 1,196.43	$ 68.38	$ -	$ 501.44	$ 569.81	$ 69.36	$ 22.20	$ 478.25
Thomas, Ariel Mone	53-09-13-401-050.000-015	1867	1B	N	$ 165,300	$ 90,105	$ 75,195	$ 1.4670	$ 2.3223	$ 1,063.80	$ 1,886.06	$ 98.67	$ -	$ 723.59	$ 822.26	$ 69.36	$ 22.20	$ 730.70
Klodzen, Terri A	53-09-13-102-037.000-015		1B	N	$ 138,400	$ 80,690	$ 57,710	$ 1.4670	$ 2.3223	$ 816.44	$ 1,447.50	$ 75.73	$ -	$ 555.33	$ 631.06	$ 69.36	$ 14.76	$ 546.94

©2021 [Reedy Financial Group, P.C.] All rights reserved.

City of Bloomington

Area #1B: South-West Annexation Area - Tax Impacts Analysis

Reedy Financial Group P.C.
Real Experience. Real Solutions.

Note (1): This section shoes the inc/(dec) in tax bills due to differences between township fire protection rates and the Monroe Fire Protection District fire rate

Owner Name	Parcel #	Waiver	Annexation Area	AG	2019 Pay 2020 Gross AV	2019 Pay 2020 Deductions/ Exemptions	2019 Pay 2020 NAV	Pre-Annex 2019 Pay 2020 Prop Tax Rate	Post-Annex Prop Tax Rate	Pre-Annex Tax Bill	Post-Annex Tax Bill	Net Tax Bill Increase Due Solely to AV Growth (12% - 4-Year Total)	Net Tax Bill Increase Due to Difference Between Fire Rates (1)	Tax Bill Increase Due to Annexation	Total Post-Annexation Tax Bill Increase	Benefit 1 Yearly Sewer Bill Savings (@ 4000 Gal/Month)	Benefit 2 Yearly Fire Protection (Water Surcharge) Savings	Post-Annex Tax Bill Inc/(Dec) Net of Benefits
Kluesner, Linus W & Nancy M	53-08-17-301-177.000-008	1599	1B	N	$ 190,600	$ 95,960	$ 94,640	$ 1.3415	$ 2.2870	$ 1,224.68	$ 2,236.80	$ 121.45	$ -	$ 890.66	$ 1,012.12	$ 69.36	$ 22.20	$ 920.56
Knaus, Terry W	53-08-17-406-019.000-008		1B	N	$ 179,900	$ 95,215	$ 84,685	$ 1.3415	$ 2.2870	$ 1,095.84	$ 2,092.35	$ 119.58	$ -	$ 876.93	$ 996.51	$ 69.36	$ 37.08	$ 890.07
Holzmeyer, Cameron L	53-08-17-301-116.000-008	1599	1B	N	$ 163,900	$ 89,615	$ 74,285	$ 1.3415	$ 2.2870	$ 961.26	$ 1,835.38	$ 104.89	$ -	$ 769.23	$ 874.12	$ 69.36	$ 22.20	$ 782.56
Koch, Phyllis J & Koch, Jerimy R	53-09-13-410-001.000-015	1563	1B	N	$ 191,600	$ 99,310	$ 92,290	$ 1.4670	$ 2.3223	$ 1,305.64	$ 2,245.46	$ 112.78	$ -	$ 827.04	$ 939.82	$ 69.36	$ 22.20	$ 848.26
Kort, Andrew Thomas & Kim-Kort, Rachel Mihee	53-08-17-404-012.000-008		1B	N	$ 249,600	$ 119,505	$ 130,095	$ 1.3415	$ 2.2870	$ 1,683.46	$ 2,932.47	$ 149.88	$ -	$ 1,099.13	$ 1,249.01	$ 69.36	$ 22.20	$ 1,157.45
Koss, Alan & Layer, Errin	53-08-17-404-010.000-008	2430	1B	N	$ 232,700	$ 113,695	$ 119,005	$ 1.3415	$ 2.2870	$ 1,539.96	$ 2,734.59	$ 143.36	$ -	$ 1,051.28	$ 1,194.63	$ 69.36	$ 22.20	$ 1,103.07
Kouns, Sandra R	53-08-20-201-028.000-008	1762	1B	N	$ 203,900	$ 103,615	$ 100,285	$ 1.3415	$ 2.2870	$ 1,297.72	$ 2,391.84	$ 131.29	$ -	$ 962.83	$ 1,094.12	$ 69.36	$ 22.20	$ 1,002.56
Kramer, Jo Anne	53-09-13-404-017.000-015		1B	N	$ 161,500	$ 88,775	$ 72,725	$ 1.4670	$ 2.3223	$ 1,028.86	$ 1,824.12	$ 95.43	$ -	$ 699.83	$ 795.26	$ 69.36	$ 37.08	$ 688.82
Kraus, Charles A & Jane F; Kraus, Jeffrey Alan	53-08-17-104-009.000-008	1317	1B	N	$ 141,800	$ 81,880	$ 59,920	$ 1.3415	$ 2.2870	$ 665.76	$ 1,480.46	$ 97.76	$ -	$ 716.93	$ 814.70	$ 69.36	$ 22.20	$ 723.14
Krebbs, Michael R & Melissa J	53-09-13-403-007.000-015	1777	1B	N	$ 155,500	$ 83,570	$ 71,930	$ 1.4670	$ 2.3223	$ 1,017.76	$ 1,804.46	$ 94.40	$ -	$ 692.30	$ 786.70	$ 69.36	$ 22.20	$ 695.14
Krebbs, Peggy	53-08-17-102-032.000-008		1B	N	$ 136,500	$ 92,505	$ 43,995	$ 1.3415	$ 2.2870	$ 437.60	$ 446.35	$ 1.05	$ -	$ 7.70	$ 8.75	$ 69.36	$ 14.76	$ (75.37)
Kress, Don E & Brittany J	53-08-17-302-009.000-008	1599	1B	N	$ 166,900	$ 90,665	$ 76,235	$ 1.3415	$ 2.2870	$ 986.50	$ 1,883.57	$ 107.65	$ -	$ 789.43	$ 897.07	$ -	$ -	$ 897.07
Kruszynski, Trisha M	53-01-41-709-419.000-008	1447	1B	N	$ 144,400	$ 82,790	$ 61,610	$ 1.3415	$ 2.2870	$ 797.24	$ 1,522.22	$ 87.00	$ -	$ 637.98	$ 724.98	$ 69.36	$ 22.20	$ 633.42
Kulis, James M & Harriet M	53-08-17-301-211.000-008	1948	1B	N	$ 320,300	$ 144,355	$ 175,945	$ 1.3415	$ 2.2870	$ 2,276.76	$ 3,777.13	$ 180.04	$ -	$ 1,320.32	$ 1,500.37	$ 69.36	$ 22.20	$ 1,408.81
Kunkler, Brandon	53-08-17-404-017.000-008	2427	1B	N	$ 179,400	$ 95,040	$ 84,360	$ 1.3415	$ 2.2870	$ 1,091.64	$ 2,084.32	$ 119.12	$ -	$ 873.56	$ 992.68	$ 69.36	$ 22.20	$ 901.12
Kutza, Dawn	53-08-17-304-054.000-008	1447	1B	N	$ 112,600	$ 71,660	$ 40,940	$ 1.3415	$ 2.2870	$ 529.76	$ 1,011.52	$ 57.81	$ -	$ 423.95	$ 481.76	$ 69.36	$ 22.20	$ 390.20
Moll, Mary L	53-08-17-403-036.000-008		1B	N	$ 116,800	$ 85,610	$ 31,190	$ 1.3415	$ 2.2870	$ 403.60	$ 411.67	$ 0.97	$ -	$ 7.10	$ 8.07	$ -	$ -	$ 8.07
Kuznetsov, Josh & Lyudmila	53-09-12-400-039.000-015		1B	N	$ 193,900	$ 100,115	$ 93,785	$ 1.4670	$ 2.3223	$ 1,326.80	$ 2,272.83	$ 113.52	$ -	$ 832.51	$ 946.03	$ 69.36	$ 22.20	$ 854.47
Kyles, Sylvester & Tina M	53-08-17-106-013.000-008		1B	N	$ 140,700	$ 81,495	$ 59,205	$ 1.3415	$ 2.2870	$ 766.12	$ 1,462.81	$ 83.60	$ -	$ 613.09	$ 696.69	$ -	$ -	$ 696.69
L & N Investment Corp.	53-08-16-200-052.000-008		1B	N	$ 31,500	$ -	$ 31,500	$ 1.3415	$ 2.2870	$ 422.56	$ 806.84	$ 46.11	$ -	$ 338.17	$ 384.28	$ -	$ -	$ 384.28
L & N Investment Corp.	53-08-16-200-063.000-008		1B	N	$ 33,000	$ -	$ 33,000	$ 1.3415	$ 2.2870	$ 442.70	$ 845.26	$ 48.31	$ -	$ 354.25	$ 402.56	$ -	$ -	$ 402.56
LaBarr, Monique M	53-08-20-201-023.000-008	1550	1B	N	$ 196,400	$ 100,990	$ 95,410	$ 1.3415	$ 2.2870	$ 1,234.64	$ 2,302.59	$ 128.15	$ -	$ 939.79	$ 1,067.95	$ 69.36	$ 22.20	$ 976.39
LaBella, John M & Jessica L	53-08-17-100-041.000-008		1B	N	$ 163,500	$ 88,600	$ 74,900	$ 1.3415	$ 2.2870	$ 969.22	$ 1,850.59	$ 105.76	$ -	$ 775.60	$ 881.37	$ 69.36	$ 37.08	$ 774.93
Labella, John M & Jessica L	53-08-17-110-012.000-008		1B	N	$ 132,000	$ -	$ 132,000	$ 1.3415	$ 2.2870	$ 1,770.78	$ 3,099.17	$ 159.41	$ -	$ 1,168.98	$ 1,328.39	$ 69.36	$ 14.76	$ 1,244.27
Lacanienta, Larry	53-08-17-301-191.000-008	1599	1B	N	$ 209,000	$ 105,400	$ 103,600	$ 1.3415	$ 2.2870	$ 1,340.60	$ 2,452.54	$ 133.43	$ -	$ 978.51	$ 1,111.94	$ 69.36	$ 22.20	$ 1,020.38
Ladow, Todd R & Toni L	53-08-20-201-002.000-008	1439	1B	N	$ 187,700	$ 97,945	$ 89,755	$ 1.3415	$ 2.2870	$ 1,161.44	$ 2,199.05	$ 124.51	$ -	$ 913.09	$ 1,037.61	$ 69.36	$ 22.20	$ 946.05
Higginbotham, Warren R & Kristina R	53-08-17-102-048.000-008		1B	N	$ 147,500	$ 83,875	$ 63,625	$ 1.3415	$ 2.2870	$ 823.32	$ 1,572.00	$ 89.84	$ -	$ 658.84	$ 748.68	$ 69.36	$ 22.20	$ 657.12
Yeager, Joshua D & Mako, Karen D	53-08-17-301-107.000-008	1599	1B	N	$ 224,800	$ 110,930	$ 113,870	$ 1.3415	$ 2.2870	$ 1,473.52	$ 2,640.58	$ 140.05	$ -	$ 1,027.01	$ 1,167.06	$ 69.36	$ 22.20	$ 1,075.50
Argenti, Philip E	53-08-17-301-197.000-008	1599	1B	N	$ 234,600	$ 114,360	$ 120,240	$ 1.3415	$ 2.2870	$ 1,555.94	$ 2,757.21	$ 144.15	$ -	$ 1,057.11	$ 1,201.27	$ 69.36	$ 22.20	$ 1,109.71
Broukal, Lisa	53-08-17-302-003.000-008	1599	1B	N	$ 172,400	$ 89,590	$ 82,810	$ 1.3415	$ 2.2870	$ 1,071.60	$ 2,020.20	$ 113.83	$ -	$ 834.76	$ 948.60	$ 69.36	$ 22.20	$ 857.04
Salgado-Cuevas, Tatiana; Boger, Christopher M	53-09-13-102-024.000-015		1B	N	$ 129,600	$ 77,610	$ 51,990	$ 1.4670	$ 2.3223	$ 735.52	$ 1,304.04	$ 68.22	$ -	$ 500.30	$ 568.52	$ 69.36	$ 14.76	$ 484.40
Lakshmanan, Subramanian & Kalyani	53-08-17-301-023.000-008	1599	1B	N	$ 205,300	$ 104,105	$ 101,195	$ 1.3415	$ 2.2870	$ 1,309.48	$ 2,408.50	$ 131.88	$ -	$ 967.14	$ 1,099.02	$ 69.36	$ 22.20	$ 1,007.46
Lambert, Andrew N	53-08-17-304-025.000-008	1447	1B	N	$ 116,700	$ 73,095	$ 43,605	$ 1.3415	$ 2.2870	$ 564.26	$ 1,077.38	$ 61.57	$ -	$ 451.55	$ 513.12	$ 69.36	$ 22.20	$ 421.56
Lampkins, Eustan	53-01-41-709-733.000-008	1599	1B	N	$ 224,300	$ 110,755	$ 113,545	$ 1.3415	$ 2.2870	$ 1,469.30	$ 2,634.62	$ 139.84	$ -	$ 1,025.49	$ 1,165.32	$ 69.36	$ 22.20	$ 1,073.76
Chambers, Jennifer & David	53-08-17-403-044.000-008		1B	N	$ 151,900	$ 85,415	$ 66,485	$ 1.3415	$ 2.2870	$ 860.34	$ 1,642.68	$ 93.88	$ -	$ 688.46	$ 782.34	$ -	$ -	$ 782.34
Lane, Roger D & Marilyn K	53-09-13-103-078.000-015		1B	N	$ 72,200	$ 53,428	$ 18,772	$ 1.4670	$ 2.3223	$ 265.58	$ 470.86	$ 24.63	$ -	$ 180.65	$ 205.28	$ -	$ -	$ 205.28
Wennerberg, Steven M & Elizabeth H Starr	53-09-13-401-052.000-015	1292	1B	N	$ 144,500	$ 82,825	$ 61,675	$ 1.4670	$ 2.3223	$ 872.52	$ 1,546.95	$ 80.93	$ -	$ 593.49	$ 674.43	$ 69.36	$ 37.08	$ 567.99
Lane, William G & Rosann	53-08-17-301-156.000-008	1985	1B	N	$ 220,100	$ 106,285	$ 113,815	$ 1.3415	$ 2.2870	$ 1,472.80	$ 2,587.88	$ 133.81	$ -	$ 981.27	$ 1,115.08	$ 69.36	$ 22.20	$ 1,023.52
Langley, Dean C & Mary A	53-09-13-400-067.000-015		1B	N	$ 28,000	$ -	$ 28,000	$ 1.4670	$ 2.3223	$ 410.76	$ 728.26	$ 38.10	$ -	$ 279.40	$ 317.50	$ -	$ -	$ 317.50
Langley, Dean C & Mary A	53-09-13-400-065.000-015		1B	N	$ 112,700	$ 71,695	$ 41,005	$ 1.4670	$ 2.3223	$ 580.10	$ 1,028.51	$ 53.81	$ -	$ 394.60	$ 448.41	$ 69.36	$ 22.20	$ 356.85
Langley, Glen J & Denise A	53-08-17-407-044.000-008		1B	N	$ 112,000	$ -	$ 112,000	$ 1.3415	$ 2.2870	$ 1,502.48	$ 2,629.60	$ 135.25	$ -	$ 991.86	$ 1,127.12	$ 69.36	$ 14.76	$ 1,043.00
Langley, Glen J & Denise A	53-08-17-407-033.000-008	1217	1B	N	$ 125,900	$ -	$ 125,900	$ 1.3415	$ 2.2870	$ 1,688.96	$ 2,955.95	$ 152.04	$ -	$ 1,114.95	$ 1,266.99	$ 69.36	$ 22.20	$ 1,175.43
Ellis Investment Properties, LLC	53-08-17-407-025.000-008	2444	1B	N	$ 103,900	$ -	$ 103,900	$ 1.3415	$ 2.2870	$ 1,393.82	$ 2,440.49	$ 125.60	$ -	$ 921.07	$ 1,046.67	$ 69.36	$ 14.76	$ 962.55
Larson, Anne G	53-01-41-741-117.000-008	2115	1B	N	$ 107,800	$ 69,980	$ 37,820	$ 1.3415	$ 2.2870	$ 489.40	$ 934.42	$ 53.40	$ -	$ 391.62	$ 445.02	$ 69.36	$ 22.20	$ 353.46
Laskaris, Nicholas E & Maia A	53-08-17-301-093.365-008	1599	1B	N	$ -	$ -	$ -	$ 1.3415	$ 2.2870	$ -	$ -	$ -	$ -	$ -	$ -	$ 69.36	$ 22.20	$ (91.56)
Hansford, Christopher S	53-09-13-400-060.000-015	1597	1B	N	$ 159,600	$ 88,110	$ 71,490	$ 1.4670	$ 2.3223	$ 1,011.38	$ 1,793.14	$ 93.81	$ -	$ 687.94	$ 781.76	$ 69.36	$ 22.20	$ 690.20
Teuschler, Jacob M & Tashi L	53-08-20-103-001.000-008		1B	N	$ 198,400	$ 101,690	$ 96,710	$ 1.3415	$ 2.2870	$ 1,251.44	$ 2,326.39	$ 128.99	$ -	$ 945.95	$ 1,074.95	$ 69.36	$ 37.08	$ 968.51
Latimer, James & Danielle	53-08-17-404-003.000-008	2425	1B	N	$ 255,700	$ 146,705	$ 108,995	$ 1.3415	$ 2.2870	$ 1,410.44	$ 2,692.99	$ 153.91	$ -	$ 1,128.65	$ 1,282.55	$ 69.36	$ 22.20	$ 1,190.99
Laucella, Keith T & Karen E	53-08-20-103-012.000-008		1B	N	$ 183,800	$ 93,580	$ 90,220	$ 1.3415	$ 2.2870	$ 1,167.48	$ 2,155.87	$ 118.61	$ -	$ 869.78	$ 988.39	$ 69.36	$ 37.08	$ 881.95
Ingles Property Management LLC	53-08-17-402-003.000-008	1244	1B	N	$ 127,700	$ -	$ 127,700	$ 1.3415	$ 2.2870	$ 1,713.10	$ 2,998.21	$ 154.21	$ -	$ 1,130.90	$ 1,285.11	$ 69.36	$ 22.20	$ 1,193.55

©2021 [Reedy Financial Group, P.C.] All rights reserved.

City of Bloomington

Area #1B: South-West Annexation Area - Tax Impacts Analysis

Reedy Financial Group P.C.
Real Experience. Real Solutions.

Note (1): This section shoes the inc/(dec) in tax bills due to differences between township fire protection rates and the Monroe Fire Protection District fire rate

Owner Name	Parcel #	Waiver	Annexation Area	AG	2019 Pay 2020 Gross AV	2019 Pay 2020 Deductions/ Exemptions	2019 Pay 2020 NAV	Pre-Annex 2019 Pay 2020 Prop Tax Rate	Post-Annex Prop Tax Rate	Pre-Annex Tax Bill	Post-Annex Tax Bill	Net Tax Bill Increase Due Solely to AV Growth (12% - 4-Year Total)	Net Tax Bill Increase Due to Difference Between Fire Rates (1)	Tax Bill Increase Due to Annexation	Total Post-Annexation Tax Bill Increase	Benefit 1 Yearly Sewer Bill Savings (@ 4000 Gal/Month)	Benefit 2 Yearly Fire Protection (Water Surcharge) Savings	Post-Annex Tax Bill Inc/(Dec) Net of Benefits
Lavender, Billy Joe & Diana Sue	53-09-13-104-002.000-015		1B	N	$ 99,200	$ 66,970	$ 32,230	$ 1.4670	$ 2.3223	$ 455.96	$ 808.41	$ 42.29	$ -	$ 310.16	$ 352.45	$ 69.36	$ 14.76	$ 268.33
Lavender, Christopher & Kimberly	53-08-17-301-018.000-008	1599	1B	N	$ 199,600	$ 127,070	$ 72,530	$ 1.3415	$ 2.2870	$ 938.56	$ 1,792.05	$ 102.42	$ -	$ 751.07	$ 853.49	$ 69.36	$ 22.20	$ 761.93
Lavengood, Wanda Gail	53-08-18-103-003.227-008	1599	1B	N	$ 206,500	$ 101,525	$ 104,975	$ 1.3415	$ 2.2870	$ 1,358.40	$ 2,426.02	$ 128.11	$ -	$ 939.51	$ 1,067.62	$ 69.36	$ 22.20	$ 976.06
Lawrence, James Christian & Lyndy Marie	53-08-17-301-175.000-008	1599	1B	N	$ 249,200	$ 119,470	$ 129,730	$ 1.3415	$ 2.2870	$ 1,678.74	$ 2,930.96	$ 150.27	$ -	$ 1,101.96	$ 1,252.22	$ 69.36	$ 22.20	$ 1,160.66
Laws, Aaron C & Crystal M	53-09-13-106-040.000-015		1B	N	$ 166,100	$ 90,385	$ 75,715	$ 1.4670	$ 2.3223	$ 1,071.16	$ 1,899.11	$ 99.35	$ -	$ 728.59	$ 827.95	$ 69.36	$ 14.76	$ 743.83
Leahy, Kevin C & Patty A	53-09-13-401-013.000-015	1292	1B	N	$ 142,900	$ 82,265	$ 60,635	$ 1.4670	$ 2.3223	$ 857.82	$ 1,520.87	$ 79.57	$ -	$ 583.48	$ 663.05	$ 69.36	$ 37.08	$ 556.61
Lebano, Edoardo A Living Trust	53-08-20-205-019.000-008	2422	1B	N	$ 327,300	$ 143,805	$ 183,495	$ 1.3415	$ 2.2870	$ 2,374.48	$ 3,863.67	$ 178.70	$ -	$ 1,310.49	$ 1,489.19	$ 69.36	$ 22.20	$ 1,397.63
Rall, Christopher & Sue	53-08-17-404-008.000-008	2424	1B	N	$ 170,300	$ -	$ 170,300	$ 1.3415	$ 2.2870	$ 2,284.56	$ 3,998.40	$ 205.66	$ -	$ 1,508.18	$ 1,713.84	$ 69.36	$ 22.20	$ 1,622.28
Donnelly, Kyle H B	53-01-41-709-736.000-008	1599	1B	N	$ 226,800	$ 111,630	$ 115,170	$ 1.3415	$ 2.2870	$ 1,490.32	$ 2,664.38	$ 140.89	$ -	$ 1,033.17	$ 1,174.06	$ 69.36	$ 22.20	$ 1,082.50
Lee, Maria S N	53-09-13-102-020.000-015		1B	N	$ 104,300	$ 68,580	$ 35,720	$ 1.4670	$ 2.3223	$ 505.32	$ 895.92	$ 46.87	$ -	$ 343.73	$ 390.60	$ 69.36	$ 22.20	$ 299.04
Leffler, James H	53-08-17-102-029.000-008	1202	1B	N	$ 122,200	$ -	$ 122,200	$ 1.3415	$ 2.2870	$ 1,639.32	$ 2,869.08	$ 147.57	$ -	$ 1,082.19	$ 1,229.76	$ 69.36	$ 14.76	$ 1,145.64
Stevenson, Bradley; Webb, Sherry Lynn	53-08-17-301-093.322-008	1599	1B	N	$ -	$ -	$ -	$ 1.3415	$ 2.2870	$ -	$ -	$ -	$ -	$ -	$ -	$ -	$ -	$ -
Stevenson, Bradley; Webb, Sherry Lynn	53-08-18-103-003.322-008	1599	1B	N	$ 252,100	$ 120,485	$ 131,615	$ 1.3415	$ 2.2870	$ 1,703.14	$ 2,965.47	$ 151.48	$ -	$ 1,110.85	$ 1,262.33	$ 69.36	$ 22.20	$ 1,170.77
Leininger, Barbara G	53-09-13-410-002.000-015	1563	1B	N	$ 174,700	$ 90,395	$ 84,305	$ 1.4670	$ 2.3223	$ 1,192.68	$ 2,047.57	$ 102.59	$ -	$ 752.30	$ 854.89	$ 69.36	$ 22.20	$ 763.33
Cardin, David S & Tonya R	53-08-18-103-003.228-008	1599	1B	N	$ 175,000	$ 93,500	$ 81,500	$ 1.3415	$ 2.2870	$ 1,054.64	$ 2,013.66	$ 115.08	$ -	$ 843.94	$ 959.02	$ 69.36	$ 22.20	$ 867.46
Lennon, Phillip Paul	53-09-13-103-005.000-015		1B	N	$ 99,500	$ 67,075	$ 32,425	$ 1.4670	$ 2.3223	$ 458.72	$ 813.30	$ 42.55	$ -	$ 312.03	$ 354.58	$ 69.36	$ 14.76	$ 270.46
Lent, Randall L & Lisa K	53-08-20-103-020.000-008		1B	N	$ 168,300	$ 88,155	$ 80,145	$ 1.3415	$ 2.2870	$ 1,037.10	$ 1,971.40	$ 112.12	$ -	$ 822.18	$ 934.30	$ 69.36	$ 22.20	$ 842.74
Leopold, Mary A	53-08-17-301-093.340-008	1599	1B	N	$ 174,400	$ 93,290	$ 81,110	$ 1.3415	$ 2.2870	$ 1,049.58	$ 2,004.01	$ 114.53	$ -	$ 839.90	$ 954.43	$ 69.36	$ 22.20	$ 862.87
Smith, Neil; Kaley, Emily	53-08-17-301-140.000-008	1599	1B	N	$ 187,000	$ 97,700	$ 89,300	$ 1.3415	$ 2.2870	$ 1,155.56	$ 2,190.72	$ 124.22	$ -	$ 910.94	$ 1,035.16	$ 69.36	$ 22.20	$ 943.60
Lessig, Alan R. & Peggy Sue	53-09-13-404-023.000-015		1B	N	$ 162,200	$ 89,020	$ 73,180	$ 1.4670	$ 2.3223	$ 1,035.28	$ 1,835.53	$ 96.03	$ -	$ 704.22	$ 800.25	$ 69.36	$ 37.08	$ 693.81
Lester, Nicholas	53-01-41-709-452.000-008	1447	1B	N	$ 145,200	$ 80,070	$ 65,130	$ 1.3415	$ 2.2870	$ 842.80	$ 1,609.21	$ 91.97	$ -	$ 674.44	$ 766.41	$ 69.36	$ 22.20	$ 674.85
Letner, John W & Kimberly M	53-08-20-102-010.000-008	1157	1B	N	$ 171,700	$ 92,345	$ 79,355	$ 1.3415	$ 2.2870	$ 1,026.88	$ 1,960.68	$ 112.06	$ -	$ 821.74	$ 933.80	$ 69.36	$ 22.20	$ 842.24
Leturgez, Michael D & Traci L	53-08-17-301-159.000-008	1599	1B	N	$ 169,700	$ 91,645	$ 78,055	$ 1.3415	$ 2.2870	$ 1,010.04	$ 1,928.54	$ 110.22	$ -	$ 808.28	$ 918.50	$ 69.36	$ 22.20	$ 826.94
Lewis, Nicholas W	53-08-17-301-093.355-008	1599	1B	N	$ 176,100	$ 93,885	$ 82,215	$ 1.3415	$ 2.2870	$ 1,063.88	$ 2,031.33	$ 116.09	$ -	$ 851.36	$ 967.45	$ 69.36	$ 22.20	$ 875.89
Pacheco, Mary I	53-08-17-100-300.433-008	1599	1B	N	$ 301,900	$ 137,915	$ 163,985	$ 1.3415	$ 2.2870	$ 2,122.00	$ 3,558.15	$ 172.34	$ -	$ 1,263.81	$ 1,436.15	$ 69.36	$ 22.20	$ 1,344.59
Lewis, William E & Tracey L	53-09-13-103-055.000-015		1B	N	$ 85,700	$ 62,245	$ 23,455	$ 1.4670	$ 2.3223	$ 331.82	$ 588.32	$ 30.78	$ -	$ 225.72	$ 256.50	$ 69.36	$ 14.76	$ 172.38
Lighthouse Christian Academy Inc	53-08-20-300-018.000-008	2038	1B	N	$ 3,593,300	$3,593,300	$ -	$ 1.3415	$ 2.2870	$ -	$ -	$ -	$ -	$ -	$ -	$ -	$ -	$ -
Lillard, Kevin L & Carmen K	53-09-13-103-012.000-015		1B	N	$ 120,400	$ 74,390	$ 46,010	$ 1.4670	$ 2.3223	$ 650.92	$ 1,154.03	$ 60.37	$ -	$ 442.73	$ 503.11	$ 69.36	$ 22.20	$ 411.55
Lindsey, Anthony R	53-08-17-301-093.371-008	1599	1B	N	$ 267,400	$ 125,840	$ 141,560	$ 1.3415	$ 2.2870	$ 1,831.82	$ 3,147.56	$ 157.89	$ -	$ 1,157.85	$ 1,315.74	$ 69.36	$ 22.20	$ 1,224.18
Lingenfelter, Aaron C	53-01-41-709-722.000-008	1599	1B	N	$ 187,600	$ 97,910	$ 89,690	$ 1.3415	$ 2.2870	$ 1,160.60	$ 2,197.86	$ 124.47	$ -	$ 912.79	$ 1,037.26	$ 69.36	$ 22.20	$ 945.70
Lintermuth, Vernon D & Pendleton, William R Pendleton	53-09-13-106-043.000-015		1B	N	$ 135,100	$ 79,535	$ 55,565	$ 1.4670	$ 2.3223	$ 786.08	$ 1,393.71	$ 72.92	$ -	$ 534.71	$ 607.63	$ 69.36	$ 22.20	$ 516.07
Lipschultz, Nancy L	53-08-20-100-030.024-008		1B	N	$ 246,800	$ 118,630	$ 128,170	$ 1.3415	$ 2.2870	$ 1,658.56	$ 2,902.40	$ 149.26	$ -	$ 1,094.58	$ 1,243.84	$ 69.36	$ 22.20	$ 1,152.28
Little, Ella	53-08-17-102-005.000-008		1B	N	$ 127,000	$ 76,525	$ 50,475	$ 1.3415	$ 2.2870	$ 653.16	$ 1,247.12	$ 71.27	$ -	$ 522.68	$ 593.96	$ 69.36	$ 22.20	$ 502.40
Litwin, Max	53-09-13-106-024.000-015		1B	N	$ 145,800	$ -	$ 145,800	$ 1.4670	$ 2.3223	$ 2,138.88	$ 3,423.17	$ 154.12	$ -	$ 1,130.18	$ 1,284.29	$ 69.36	$ 37.08	$ 1,177.85
Liu, Xiaojing & Chen, Lixin	53-08-17-301-093.415-008	1599	1B	N	$ 216,400	$ 104,990	$ 111,410	$ 1.3415	$ 2.2870	$ 1,441.68	$ 2,543.84	$ 132.26	$ -	$ 969.90	$ 1,102.16	$ 69.36	$ 22.20	$ 1,010.60
Liu, Zifei	53-08-17-301-127.000-008	1599	1B	N	$ 246,800	$ 115,630	$ 131,170	$ 1.3415	$ 2.2870	$ 1,697.38	$ 2,905.63	$ 144.99	$ -	$ 1,063.26	$ 1,208.25	$ 69.36	$ 22.20	$ 1,116.69
Livingston, Alan L & Cindi L	53-08-18-103-003.226-008	1599	1B	N	$ 284,800	$ 131,930	$ 152,870	$ 1.3415	$ 2.2870	$ 1,978.18	$ 3,354.64	$ 165.18	$ -	$ 1,211.28	$ 1,376.46	$ 69.36	$ 22.20	$ 1,284.90
Livingston, Joshua J P	53-08-17-102-049.000-008		1B	N	$ 124,500	$ 75,825	$ 48,675	$ 1.3415	$ 2.2870	$ 629.88	$ 1,202.63	$ 68.73	$ -	$ 504.02	$ 572.75	$ 69.36	$ 22.20	$ 481.19
Lochmiller, Chad R & Lester, Jessica N	53-08-17-404-020.000-008		1B	N	$ 209,500	$ 105,470	$ 104,030	$ 1.3415	$ 2.2870	$ 1,346.16	$ 2,455.24	$ 133.09	$ -	$ 975.99	$ 1,109.08	$ 69.36	$ 22.20	$ 1,017.52
Locke, Jane A & Bennett , Cassie L	53-09-13-107-051.000-015		1B	N	$ 140,100	$ 81,285	$ 58,815	$ 1.4670	$ 2.3223	$ 832.08	$ 1,475.22	$ 77.18	$ -	$ 565.97	$ 643.14	$ -	$ -	$ 643.14
Loewenthal, Serena Y. & U. Tamara	53-09-13-103-009.000-015		1B	N	$ 120,400	$ 74,390	$ 46,010	$ 1.4670	$ 2.3223	$ 650.92	$ 1,154.03	$ 60.37	$ -	$ 442.73	$ 503.11	$ 69.36	$ 22.20	$ 411.55
Lone, CaSandra	53-08-17-200-001.002-008	1253	1B	N	$ 166,800	$ 90,630	$ 76,170	$ 1.3415	$ 2.2870	$ 985.66	$ 1,881.96	$ 107.56	$ -	$ 788.75	$ 896.30	$ 69.36	$ 22.20	$ 804.74
East, Jillian Emily	53-08-17-100-037.000-008	1010	1B	N	$ 104,500	$ 68,475	$ 36,025	$ 1.3415	$ 2.2870	$ 466.18	$ 890.09	$ 50.87	$ -	$ 373.04	$ 423.91	$ 69.36	$ 14.76	$ 339.79
Long, Steven A. & Diann Roberta	53-08-17-102-058.000-008		1B	N	$ 143,600	$ 79,510	$ 64,090	$ 1.3415	$ 2.2870	$ 829.34	$ 1,583.50	$ 90.50	$ -	$ 663.66	$ 754.16	$ 69.36	$ 22.20	$ 662.60
Loop, Joseph L & Rachel Mcnary	53-08-17-200-007.000-008		1B	N	$ 178,000	$ 100,600	$ 77,400	$ 1.3415	$ 2.2870	$ 1,001.56	$ 1,021.59	$ 2.40	$ -	$ 17.63	$ 20.03	$ -	$ -	$ 20.03
Lortz, Lindsey A	53-08-17-302-024.000-008	1599	1B	N	$ 145,300	$ 83,105	$ 62,195	$ 1.3415	$ 2.2870	$ 804.82	$ 1,536.67	$ 87.82	$ -	$ 644.03	$ 731.85	$ 69.36	$ 22.20	$ 640.29
Love, Nicole	53-08-17-304-002.000-008	1447	1B	N	$ 113,200	$ 71,870	$ 41,330	$ 1.3415	$ 2.2870	$ 534.82	$ 1,021.17	$ 58.36	$ -	$ 427.99	$ 486.35	$ 69.36	$ 22.20	$ 394.79
Dickerson, Alexander	53-08-17-101-006.000-008	1843	1B	N	$ 181,400	$ 92,740	$ 88,660	$ 1.3415	$ 2.2870	$ 1,147.28	$ 2,127.30	$ 117.60	$ -	$ 862.42	$ 980.02	$ -	$ -	$ 980.02
Loveless, Justin W	53-08-17-101-007.000-008		1B	N	$ 260,500	$ 123,425	$ 137,075	$ 1.3415	$ 2.2870	$ 1,773.78	$ 3,065.44	$ 155.00	$ -	$ 1,136.66	$ 1,291.66	$ 69.36	$ 14.76	$ 1,207.54
Lovig, Daniel T & Lorraine T	53-08-17-102-009.000-008		1B	N	$ 162,100	$ 88,985	$ 73,115	$ 1.3415	$ 2.2870	$ 946.12	$ 1,806.49	$ 103.24	$ -	$ 757.13	$ 860.37	$ 69.36	$ 22.20	$ 768.81

©2021 [Reedy Financial Group, P.C.] All rights reserved.

City of Bloomington

Area #1B: South-West Annexation Area - Tax Impacts Analysis

Reedy Financial Group P.C.
Real Experience. Real Solutions.

Note (1): This section shoes the inc/(dec) in tax bills due to differences between township fire protection rates and the Monroe Fire Protection District fire rate

Owner Name	Parcel #	Waiver	Annexation Area	AG	2019 Pay 2020 Gross AV	2019 Pay 2020 Deductions/ Exemptions	2019 Pay 2020 NAV	Pre-Annex 2019 Pay 2020 Prop Tax Rate	Post-Annex Prop Tax Rate	Pre-Annex Tax Bill	Post-Annex Tax Bill	Net Tax Bill Increase Due Solely to AV Growth (12% - 4-Year Total)	Net Tax Bill Increase Due to Difference Between Fire Rates (1)	Tax Bill Increase Due to Annexation	Total Post-Annexation Tax Bill Increase	Benefit 1 Yearly Sewer Bill Savings (@ 4000 Gal/Month)	Benefit 2 Yearly Fire Protection (Water Surcharge) Savings	Post-Annex Tax Bill Inc/(Dec) Net of Benefits
Lower, Teleia	53-09-13-405-011.000-015	1121	1B	N	$ 108,900	$ 70,365	$ 38,535	$ 1.4670	$ 2.3223	$ 545.16	$ 966.54	$ 50.57	$ -	$ 370.81	$ 421.38	$ 69.36	$ 37.08	$ 314.94
Ladyman, Courtney Kay	53-08-17-200-001.013-008	1253	1B	N	$ 160,000	$ 88,250	$ 71,750	$ 1.3415	$ 2.2870	$ 928.48	$ 1,772.77	$ 101.31	$ -	$ 742.97	$ 844.29	$ 69.36	$ 22.20	$ 752.73
Luallen, Arlene K	53-08-17-102-073.000-008		1B	N	$ 188,200	$ 95,120	$ 93,080	$ 1.3415	$ 2.2870	$ 1,204.48	$ 2,208.23	$ 120.45	$ -	$ 883.30	$ 1,003.75	$ 69.36	$ 22.20	$ 912.19
Luidhardt, Gene & Annie	53-09-13-401-055.000-015	1292	1B	N	$ 122,700	$ 75,195	$ 47,505	$ 1.4670	$ 2.3223	$ 672.06	$ 1,191.54	$ 62.34	$ -	$ 457.14	$ 519.48	$ 69.36	$ 22.20	$ 427.92
Lutes, Michael J & Tracee D	53-08-20-204-004.000-008	2364	1B	N	$ 394,700	$ 170,395	$ 224,305	$ 1.3415	$ 2.2870	$ 2,902.56	$ 4,662.57	$ 211.20	$ -	$ 1,548.81	$ 1,760.01	$ 69.36	$ 22.20	$ 1,668.45
Leffel, Kyle G & Jordan	53-08-17-301-220.000-008	1599	1B	N	$ 239,600	$ 116,110	$ 123,490	$ 1.3415	$ 2.2870	$ 1,598.00	$ 2,816.71	$ 146.25	$ -	$ 1,072.47	$ 1,218.71	$ 69.36	$ 22.20	$ 1,127.15
Lynam, Daniel A & Megan A	53-08-17-301-093.367-008	1599	1B	N	$ 228,200	$ 112,120	$ 116,080	$ 1.3415	$ 2.2870	$ 1,502.10	$ 2,681.04	$ 141.47	$ -	$ 1,037.47	$ 1,178.94	$ 69.36	$ 22.20	$ 1,087.38
Lynch, Dana L & Tad K	53-08-20-204-016.000-008	1602	1B	N	$ 307,800	$ 139,980	$ 167,820	$ 1.3415	$ 2.2870	$ 2,171.64	$ 3,628.36	$ 174.81	$ -	$ 1,281.92	$ 1,456.72	$ 69.36	$ 22.20	$ 1,365.16
Lyon, Danny Earl W/L/E Lyon, Barbara L	53-09-13-103-033.000-015		1B	N	$ 103,200	$ 77,850	$ 25,350	$ 1.4670	$ 2.3223	$ 199.76	$ 203.76	$ 0.48	$ -	$ 3.52	$ 4.00	$ 69.36	$ 14.76	$ (80.12)
Lyons, Joshua T & Kayla M	53-09-12-400-003.000-015	2303	1B	N	$ 121,900	$ 74,915	$ 46,985	$ 1.4670	$ 2.3223	$ 664.70	$ 1,178.48	$ 61.65	$ -	$ 452.13	$ 513.78	$ 69.36	$ 22.20	$ 422.22
Shenandoah Management LLC	53-08-20-100-035.000-008	1954	1B	N	$ 200,100	$ -	$ 200,100	$ 1.3415	$ 2.2870	$ 2,684.34	$ 4,698.06	$ 241.65	$ -	$ 1,772.07	$ 2,013.72	$ 69.36	$ 22.20	$ 1,922.16
Macintosh, James Cameron III & Kirchoff, Alisha L	53-08-17-301-019.000-008	1599	1B	N	$ 180,500	$ 95,425	$ 85,075	$ 1.3415	$ 2.2870	$ 1,100.88	$ 2,101.99	$ 120.13	$ -	$ 880.97	$ 1,001.11	$ 69.36	$ 22.20	$ 909.55
Nelson, Samuel P	53-08-17-301-060.000-008	1599	1B	N	$ 214,900	$ 132,320	$ 82,580	$ 1.3415	$ 2.2870	$ 1,068.60	$ 2,040.36	$ 116.61	$ -	$ 855.15	$ 971.76	$ 69.36	$ 22.20	$ 880.20
Malichi, Chad & Victoria	53-08-17-403-011.000-008	1343	1B	N	$ 166,400	$ 90,490	$ 75,910	$ 1.3415	$ 2.2870	$ 982.28	$ 1,875.54	$ 107.19	$ -	$ 786.06	$ 893.26	$ -	$ -	$ 893.26
Malone, Ronald D & Reva B	53-08-17-100-017.000-008	1008	1B	N	$ 147,700	$ 93,425	$ 54,275	$ 1.3415	$ 2.2870	$ 666.12	$ 679.44	$ 1.60	$ -	$ 11.72	$ 13.32	$ 69.36	$ 14.76	$ (70.80)
Peng, Bo & Jiang, Xiaowei	53-08-17-301-074.000-008	1599	1B	N	$ 200,700	$ 102,495	$ 98,205	$ 1.3415	$ 2.2870	$ 1,270.80	$ 2,353.76	$ 129.96	$ -	$ 953.01	$ 1,082.96	$ 69.36	$ 22.20	$ 991.40
Zhou, Weiyi	53-08-17-301-093.403-008	1599	1B	N	$ 217,000	$ 108,200	$ 108,800	$ 1.3415	$ 2.2870	$ 1,407.90	$ 2,547.75	$ 136.78	$ -	$ 1,003.07	$ 1,139.85	$ 69.36	$ 22.20	$ 1,048.29
Gruelich, Benjamin M & Kristen N	53-09-13-107-022.000-015		1B	N	$ 121,400	$ 74,740	$ 46,660	$ 1.4670	$ 2.3223	$ 237.32	$ 1,170.33	$ 111.96	$ -	$ 821.05	$ 933.01	$ -	$ -	$ 933.01
Mankav LLC	53-08-17-304-040.000-008	1447	1B	N	$ 125,100	$ -	$ 125,100	$ 1.3415	$ 2.2870	$ 1,678.22	$ 2,937.17	$ 151.07	$ -	$ 1,107.87	$ 1,258.95	$ 69.36	$ 22.20	$ 1,167.39
Mankav LLC	53-08-17-304-102.000-008	1447	1B	N	$ 125,100	$ -	$ 125,100	$ 1.3415	$ 2.2870	$ 1,678.22	$ 2,937.17	$ 151.07	$ -	$ 1,107.87	$ 1,258.95	$ 69.36	$ 22.20	$ 1,167.39
Mann, Ashley N	53-08-17-407-008.000-008	1321	1B	N	$ 105,300	$ 69,105	$ 36,195	$ 1.3415	$ 2.2870	$ 468.38	$ 894.29	$ 51.11	$ -	$ 374.80	$ 425.91	$ 69.36	$ 22.20	$ 334.35
Mannix, Alice N	53-08-17-302-032.000-008	1599	1B	N	$ 139,200	$ -	$ 139,200	$ 1.3415	$ 2.2870	$ 1,867.36	$ 3,268.22	$ 168.10	$ -	$ 1,232.75	$ 1,400.86	$ -	$ -	$ 1,400.86
Marler, Kwang H	53-09-12-400-051.000-015	1882	1B	N	$ 145,300	$ 83,105	$ 62,195	$ 1.4670	$ 2.3223	$ 879.88	$ 1,559.98	$ 81.61	$ -	$ 598.49	$ 680.10	$ 69.36	$ 22.20	$ 588.54
Marru, Suresh & Srilatha	53-08-17-100-300.379-008	1599	1B	N	$ 308,000	$ 140,050	$ 167,950	$ 1.3415	$ 2.2870	$ 2,173.32	$ 3,630.74	$ 174.89	$ -	$ 1,282.53	$ 1,457.42	$ 69.36	$ 22.20	$ 1,365.86
Jones, Kelly	53-09-13-105-001.000-015		1B	N	$ 130,700	$ 77,995	$ 52,705	$ 1.4670	$ 2.3223	$ 745.62	$ 1,321.97	$ 69.16	$ -	$ 507.18	$ 576.35	$ 69.36	$ 14.76	$ 492.23
Martin, Chase B & Amy P Payne	53-08-17-402-002.000-008	1239	1B	N	$ 161,100	$ 88,110	$ 72,990	$ 1.3415	$ 2.2870	$ 944.52	$ 1,803.41	$ 103.07	$ -	$ 755.82	$ 858.89	$ 69.36	$ 22.20	$ 767.33
Tracey, Patrick	53-09-13-401-060.000-015	1853	1B	N	$ 144,900	$ 82,965	$ 61,935	$ 1.4670	$ 2.3223	$ 876.20	$ 1,553.47	$ 81.27	$ -	$ 596.00	$ 677.27	$ -	$ -	$ 677.27
Martin, Kathleen E Living Trust	53-08-20-100-030.005-008	2265	1B	N	$ 232,100	$ 113,485	$ 118,615	$ 1.3415	$ 2.2870	$ 1,534.92	$ 2,727.45	$ 143.10	$ -	$ 1,049.43	$ 1,192.53	$ 69.36	$ 22.20	$ 1,100.97
Martin, Samuel Bryan & Nancy Anne	53-08-17-100-300.436-008	1599	1B	N	$ 265,600	$ 150,170	$ 115,430	$ 1.3415	$ 2.2870	$ 1,493.68	$ 2,851.99	$ 163.00	$ -	$ 1,195.31	$ 1,358.31	$ 69.36	$ 22.20	$ 1,266.75
Martindale, Matthew S & Elizabeth A	53-08-17-107-001.000-008		1B	N	$ 155,300	$ 86,605	$ 68,695	$ 1.3415	$ 2.2870	$ 888.92	$ 1,697.28	$ 97.00	$ -	$ 711.35	$ 808.36	$ 69.36	$ 37.08	$ 701.92
Martinez, Alfredo & Ofelia	53-08-20-102-001.000-008	1157	1B	N	$ 163,000	$ 86,300	$ 76,700	$ 1.3415	$ 2.2870	$ 992.52	$ 1,895.07	$ 108.31	$ -	$ 794.24	$ 902.55	$ 69.36	$ 37.08	$ 796.11
Martinez, Frank & Denise	53-08-20-200-015.000-008	2195	1B	N	$ 346,100	$ 153,385	$ 192,715	$ 1.3415	$ 2.2870	$ 2,493.78	$ 4,084.17	$ 190.85	$ -	$ 1,399.55	$ 1,590.39	$ 69.36	$ 22.20	$ 1,498.83
Miller, Ryan E	53-08-17-301-093.373-008	1599	1B	N	$ 232,400	$ 113,485	$ 118,915	$ 1.3415	$ 2.2870	$ 1,538.80	$ 2,727.78	$ 142.68	$ -	$ 1,046.30	$ 1,188.98	$ 69.36	$ 22.20	$ 1,097.42
Massey, Landon K & Cheryl A	53-08-17-301-186.000-008	1599	1B	N	$ 241,900	$ 116,740	$ 125,160	$ 1.3415	$ 2.2870	$ 1,619.60	$ 2,838.67	$ 146.29	$ -	$ 1,072.78	$ 1,219.07	$ 69.36	$ 22.20	$ 1,127.51
Massey, Leah K	53-08-17-301-149.000-008	1599	1B	N	$ 231,000	$ 112,750	$ 118,250	$ 1.3415	$ 2.2870	$ 1,530.18	$ 2,703.54	$ 140.80	$ -	$ 1,032.56	$ 1,173.36	$ 69.36	$ 22.20	$ 1,081.80
Hampton, Labraun	53-08-17-200-001.006-008	2338	1B	N	$ 163,900	$ 89,615	$ 74,285	$ 1.3415	$ 2.2870	$ 961.26	$ 1,835.38	$ 104.89	$ -	$ 769.23	$ 874.12	$ 69.36	$ 22.20	$ 782.56
Matavuli, Stacey C	53-09-13-103-072.000-015		1B	N	$ 87,700	$ -	$ 87,700	$ 1.4670	$ 2.3223	$ 1,286.56	$ 2,069.19	$ 93.92	$ -	$ 688.72	$ 782.63	$ -	$ -	$ 782.63
Mathis, Jason M & Heather M	53-08-17-301-093.352-008	1599	1B	N	$ 265,500	$ 125,175	$ 140,325	$ 1.3415	$ 2.2870	$ 1,815.84	$ 3,124.95	$ 157.09	$ -	$ 1,152.02	$ 1,309.11	$ 69.36	$ 22.20	$ 1,217.55
Matlock, Marycarole	53-08-17-303-020.000-008	1599	1B	N	$ 136,300	$ 79,955	$ 56,345	$ 1.3415	$ 2.2870	$ 729.12	$ 1,392.13	$ 79.56	$ -	$ 583.45	$ 663.01	$ 69.36	$ 22.20	$ 571.45
Ewer, Amanda N & Jeffrey R	53-08-17-303-019.000-008	1599	1B	N	$ 169,600	$ 91,610	$ 77,990	$ 1.3415	$ 2.2870	$ 1,009.20	$ 1,926.93	$ 110.13	$ -	$ 807.60	$ 917.73	$ 69.36	$ 22.20	$ 826.17
Matthews, Steven T	53-09-13-404-027.000-015		1B	N	$ 140,300	$ 81,355	$ 58,945	$ 1.4670	$ 2.3223	$ 833.90	$ 1,478.47	$ 77.35	$ -	$ 567.22	$ 644.57	$ 69.36	$ 37.08	$ 538.13
Maxson, Michael	53-09-13-104-036.000-015		1B	N	$ 124,100	$ 75,685	$ 48,415	$ 1.4670	$ 2.3223	$ 684.94	$ 1,214.37	$ 63.53	$ -	$ 465.90	$ 529.43	$ 69.36	$ 14.76	$ 445.31
Maxwell, Carol Ann	53-08-17-301-035.000-008	1599	1B	N	$ 172,100	$ 92,485	$ 79,615	$ 1.3415	$ 2.2870	$ 1,030.24	$ 1,967.08	$ 112.42	$ -	$ 824.42	$ 936.84	$ 69.36	$ 22.20	$ 845.28
May, Julie L	53-09-13-405-008.000-015	1163	1B	N	$ 167,100	$ 90,630	$ 76,470	$ 1.4670	$ 2.3223	$ 1,081.84	$ 1,918.04	$ 100.34	$ -	$ 735.86	$ 836.20	$ 69.36	$ 14.76	$ 752.08
May, Phillip R	53-08-20-203-001.000-008	1659	1B	N	$ 213,700	$ -	$ 213,700	$ 1.3415	$ 2.2870	$ 2,866.80	$ 5,017.37	$ 258.07	$ -	$ 1,892.50	$ 2,150.57	$ 69.36	$ 22.20	$ 2,059.01
May, Rickey G & Rhea D	53-09-13-400-088.000-015		1B	N	$ 121,800	$ 74,880	$ 46,920	$ 1.4670	$ 2.3223	$ 319.32	$ 1,176.86	$ 102.90	$ -	$ 754.63	$ 857.54	$ 69.36	$ 14.76	$ 773.42
May, Robert W	53-09-12-402-010.000-015		1B	N	$ 123,800	$ -	$ 123,800	$ 1.4670	$ 2.3223	$ 1,816.16	$ 2,906.65	$ 130.86	$ -	$ 959.63	$ 1,090.49	$ 69.36	$ 14.76	$ 1,006.37
May, Shirley I	53-09-13-104-025.000-015		1B	N	$ 125,500	$ 88,655	$ 36,845	$ 1.4670	$ 2.3223	$ 305.16	$ 311.26	$ 0.73	$ -	$ 5.37	$ 6.10	$ 69.36	$ 14.76	$ (78.02)
Holland, Bryan M	53-01-41-709-422.000-008	1447	1B	N	$ 134,800	$ 79,430	$ 55,370	$ 1.3415	$ 2.2870	$ 716.50	$ 1,368.04	$ 78.18	$ -	$ 573.35	$ 651.54	$ 69.36	$ 22.20	$ 559.98
Stafford, Julia Ann	53-08-17-403-030.000-008		1B	N	$ 160,000	$ 85,250	$ 74,750	$ 1.3415	$ 2.2870	$ 967.28	$ 1,846.88	$ 105.55	$ -	$ 774.05	$ 879.60	$ -	$ -	$ 879.60
Mc Artor, Veryleana A	53-09-13-404-012.000-015		1B	N	$ 125,700	$ 73,245	$ 52,455	$ 1.4670	$ 2.3223	$ 742.08	$ 1,315.69	$ 68.83	$ -	$ 504.78	$ 573.61	$ 69.36	$ 37.08	$ 467.17
McCaffery, Kevin W	53-08-17-301-055.000-008	1599	1B	N	$ 194,500	$ 100,325	$ 94,175	$ 1.3415	$ 2.2870	$ 1,218.64	$ 2,279.97	$ 127.36	$ -	$ 933.97	$ 1,061.33	$ 69.36	$ 22.20	$ 969.77

©2021 [Reedy Financial Group, P.C.] All rights reserved.

City of Bloomington

Area #1B: South-West Annexation Area - Tax Impacts Analysis

Reedy Financial Group P.C.
Real Experience. Real Solutions.

Note (1): This section shoes the inc/(dec) in tax bills due to differences between township fire protection rates and the Monroe Fire Protection District fire rate

Owner Name	Parcel #	Waiver	Annexation Area	AG	2019 Pay 2020 Gross AV	2019 Pay 2020 Deductions/ Exemptions	2019 Pay 2020 NAV	Pre-Annex 2019 Pay 2020 Prop Tax Rate	Post-Annex Prop Tax Rate	Pre-Annex Tax Bill	Post-Annex Tax Bill	Net Tax Bill Increase Due Solely to AV Growth (12% - 4-Year Total)	Net Tax Bill Increase Due to Difference Between Fire Rates (1)	Tax Bill Increase Due to Annexation	Total Post-Annexation Tax Bill Increase	Benefit 1 Yearly Sewer Bill Savings (@ 4000 Gal/Month)	Benefit 2 Yearly Fire Protection (Water Surcharge) Savings	Post-Annex Tax Bill Inc/(Dec) Net of Benefits
McCammon, Nicholas & Susan	53-09-12-402-006.000-015		1B	N	$ 192,000	$ 95,215	$ 96,785	$ 1.4670	$ 2.3223	$ 1,374.00	$ 2,346.14	$ 116.66	$ -	$ 855.48	$ 972.14	$ 69.36	$ 22.20	$ 880.58
McCann, Caleb E & Dara D	53-08-17-301-106.000-008	1599	1B	N	$ 175,000	$ 93,500	$ 81,500	$ 1.3415	$ 2.2870	$ 1,054.64	$ 2,013.66	$ 115.08	$ -	$ 843.94	$ 959.02	$ 69.36	$ 22.20	$ 867.46
McCarty, James L	53-08-17-403-039.000-008		1B	N	$ 118,900	$ 70,865	$ 48,035	$ 1.3415	$ 2.2870	$ 621.60	$ 1,186.83	$ 67.83	$ -	$ 497.40	$ 565.23	$ -	$ -	$ 565.23
McClary, Ronald J & Sandra K	53-09-13-410-004.000-015	1563	1B	N	$ 146,400	$ 83,490	$ 62,910	$ 1.4670	$ 2.3223	$ 890.00	$ 1,577.93	$ 82.55	$ -	$ 605.38	$ 687.93	$ 69.36	$ 22.20	$ 596.37
McClintock, C Donald; Todd, Sherry; LaBarr, Debra J	53-01-42-336-000.000-008		1B	N	$ 143,700	$ 91,675	$ 52,025	$ 1.3415	$ 2.2870	$ 647.84	$ 660.80	$ 1.55	$ -	$ 11.40	$ 12.96	$ 69.36	$ 14.76	$ (71.16)
McClung, Brian M & Stephanie C Ems-McClung	53-09-13-107-020.000-015	1036	1B	N	$ 123,200	$ 75,195	$ 48,005	$ 1.4670	$ 2.3223	$ 679.12	$ 1,204.08	$ 63.00	$ -	$ 461.97	$ 524.96	$ 69.36	$ 14.76	$ 440.84
McClure, Dianne E	53-08-17-405-023.000-008		1B	N	$ 196,400	$ 100,990	$ 95,410	$ 1.3415	$ 2.2870	$ 1,234.64	$ 2,302.59	$ 128.15	$ -	$ 939.79	$ 1,067.95	$ -	$ -	$ 1,067.95
McCollough, C. Robert	53-09-12-400-036.000-015		1B	N	$ 152,000	$ -	$ 152,000	$ 1.4670	$ 2.3223	$ 2,229.84	$ 3,953.41	$ 206.83	$ -	$ 1,516.74	$ 1,723.57	$ 69.36	$ 37.08	$ 1,617.13
McConahay, Mark & Kathleen	53-08-17-110-005.000-008	2356	1B	N	$ 127,800	$ 73,980	$ 53,820	$ 1.3415	$ 2.2870	$ 696.44	$ 1,329.75	$ 76.00	$ -	$ 557.31	$ 633.31	$ 69.36	$ 14.76	$ 549.19
Peneff, Alexis Rae	53-08-17-102-006.000-008		1B	N	$ 147,000	$ 79,080	$ 67,920	$ 1.3415	$ 2.2870	$ 883.74	$ 1,687.37	$ 96.44	$ -	$ 707.20	$ 803.63	$ 69.36	$ 22.20	$ 712.07
McCoy-Lawrence, Sherrilyn M	53-08-17-407-046.000-008		1B	N	$ 114,200	$ 72,010	$ 42,190	$ 1.3415	$ 2.2870	$ 545.96	$ 1,042.41	$ 59.57	$ -	$ 436.88	$ 496.45	$ 69.36	$ 14.76	$ 412.33
McCracken, Linda O	53-09-13-103-081.000-015		1B	N	$ 128,400	$ -	$ 128,400	$ 1.4670	$ 2.3223	$ 1,883.64	$ 3,014.65	$ 135.72	$ -	$ 995.29	$ 1,131.01	$ 69.36	$ 14.76	$ 1,046.89
McCracken, Linda O	53-09-13-103-006.000-015		1B	N	$ 158,400	$ -	$ 158,400	$ 1.4670	$ 2.3223	$ 2,323.72	$ 3,719.00	$ 167.43	$ -	$ 1,227.85	$ 1,395.28	$ 69.36	$ 22.20	$ 1,303.72
McCracken, Linda O	53-09-13-107-025.000-015		1B	N	$ 118,400	$ -	$ 118,400	$ 1.4670	$ 2.3223	$ 1,736.92	$ 2,779.86	$ 125.15	$ -	$ 917.79	$ 1,042.94	$ -	$ -	$ 1,042.94
McCracken, Linda O	53-08-17-407-024.000-008	2480	1B	N	$ 110,900	$ -	$ 110,900	$ 1.3415	$ 2.2870	$ 1,487.72	$ 2,603.77	$ 133.93	$ -	$ 982.13	$ 1,116.05	$ 69.36	$ 14.76	$ 1,031.93
Martin, Megan R & Brandon R	53-08-17-301-067.000-008	1599	1B	N	$ 212,400	$ 106,590	$ 105,810	$ 1.3415	$ 2.2870	$ 1,369.20	$ 2,493.00	$ 134.86	$ -	$ 988.95	$ 1,123.80	$ 69.36	$ 22.20	$ 1,032.24
McElhinney, Dean K & Sandra D	53-08-20-100-030.020-008		1B	N	$ 334,000	$ 146,150	$ 187,850	$ 1.3415	$ 2.2870	$ 2,430.84	$ 3,943.41	$ 181.51	$ -	$ 1,331.06	$ 1,512.57	$ 69.36	$ 22.20	$ 1,421.01
McGee, Thomas E	53-08-17-403-043.000-008		1B	N	$ 139,700	$ 81,145	$ 58,555	$ 1.3415	$ 2.2870	$ 757.72	$ 1,446.75	$ 82.68	$ -	$ 606.35	$ 689.03	$ -	$ -	$ 689.03
Pham, Thuy Thi Thu	53-08-17-301-219.000-008	1599	1B	N	$ 192,800	$ -	$ 192,800	$ 1.3415	$ 2.2870	$ 2,586.40	$ 4,526.67	$ 232.83	$ -	$ 1,707.43	$ 1,940.27	$ 69.36	$ 22.20	$ 1,848.71
Sissman, Ashley	53-09-13-401-020.000-015	1292	1B	N	$ 128,900	$ 77,365	$ 51,535	$ 1.4670	$ 2.3223	$ 729.08	$ 1,292.62	$ 67.62	$ -	$ 495.92	$ 563.54	$ 69.36	$ 22.20	$ 471.98
McGlaun, Randall J & Kristina M	53-09-12-400-077.000-015		1B	N	$ 198,900	$ 98,155	$ 100,745	$ 1.4670	$ 2.3223	$ 1,429.24	$ 2,407.09	$ 117.34	$ -	$ 860.51	$ 977.85	$ 69.36	$ 37.08	$ 871.41
McGowan, Daniel & Cara	53-08-17-100-300.429-008	1599	1B	N	$ 267,100	$ 122,735	$ 144,365	$ 1.3415	$ 2.2870	$ 1,868.12	$ 3,147.23	$ 153.49	$ -	$ 1,125.61	$ 1,279.11	$ 69.36	$ 22.20	$ 1,187.55
McGuire, Judith A	53-08-17-102-052.000-008		1B	N	$ 125,300	$ -	$ 125,300	$ 1.3415	$ 2.2870	$ 1,680.90	$ 2,941.86	$ 151.32	$ -	$ 1,109.65	$ 1,260.96	$ 69.36	$ 22.20	$ 1,169.40
McKay, Clinton D	53-01-41-709-425.000-008	1447	1B	N	$ 171,000	$ 92,100	$ 78,900	$ 1.3415	$ 2.2870	$ 1,020.98	$ 1,949.41	$ 111.41	$ -	$ 817.02	$ 928.43	$ 69.36	$ 22.20	$ 836.87
James, Julie A	53-09-13-400-033.000-015		1B	N	$ 146,000	$ 83,350	$ 62,650	$ 1.4670	$ 2.3223	$ 886.32	$ 1,571.40	$ 82.21	$ -	$ 602.87	$ 685.08	$ 69.36	$ 14.76	$ 600.96
McKenney, Sarah V	53-08-17-109-013.000-008		1B	N	$ 117,800	$ 70,480	$ 47,320	$ 1.3415	$ 2.2870	$ 612.34	$ 1,169.16	$ 66.82	$ -	$ 490.00	$ 556.82	$ 69.36	$ 14.76	$ 472.70
McKibben, Lawrence E & Debra K	53-08-20-106-028.000-008		1B	N	$ 203,000	$ 103,300	$ 99,700	$ 1.3415	$ 2.2870	$ 1,290.16	$ 2,381.13	$ 130.92	$ -	$ 960.06	$ 1,090.97	$ 69.36	$ 22.20	$ 999.41
McMillan, Marylou	53-08-20-103-016.000-008		1B	N	$ 180,000	$ 107,730	$ 72,270	$ 1.3415	$ 2.2870	$ 935.20	$ 1,785.60	$ 102.05	$ -	$ 748.35	$ 850.40	$ 69.36	$ 37.08	$ 743.96
McMurray, Thomas J & Courtney N	53-08-17-301-093.337-008	1599	1B	N	$ 253,300	$ 120,905	$ 132,395	$ 1.3415	$ 2.2870	$ 1,713.24	$ 2,979.76	$ 151.98	$ -	$ 1,114.53	$ 1,266.52	$ 69.36	$ 22.20	$ 1,174.96
McRae, Murl G & Margaret S	53-09-13-103-074.000-015		1B	N	$ 105,100	$ 66,035	$ 39,065	$ 1.4670	$ 2.3223	$ 552.66	$ 979.85	$ 51.26	$ -	$ 375.93	$ 427.19	$ 69.36	$ 14.76	$ 343.07
McRoberts, Alyssa A	53-08-17-301-093.424-008	1599	1B	N	$ 236,600	$ 115,060	$ 121,540	$ 1.3415	$ 2.2870	$ 1,572.76	$ 2,781.01	$ 144.99	$ -	$ 1,063.26	$ 1,208.25	$ 69.36	$ 22.20	$ 1,116.69
Jones, Wesley Jarrett Gray & Carolyn K	53-08-17-405-030.000-008		1B	N	$ 171,500	$ 92,275	$ 79,225	$ 1.3415	$ 2.2870	$ 1,025.20	$ 1,957.45	$ 111.87	$ -	$ 820.38	$ 932.25	$ -	$ -	$ 932.25
Meadowland Investments LLC	53-09-13-106-018.000-015		1B	N	$ 107,800	$ -	$ 107,800	$ 1.4670	$ 2.3223	$ 1,581.44	$ 2,530.99	$ 113.95	$ -	$ 835.60	$ 949.55	$ 69.36	$ 22.20	$ 857.99
Meadows, Myla J	53-09-13-404-010.000-015		1B	N	$ 171,900	$ 104,895	$ 67,005	$ 1.4670	$ 2.3223	$ 947.92	$ 966.88	$ 2.28	$ -	$ 16.68	$ 18.96	$ 69.36	$ 37.08	$ (87.48)
Means, Forrest & Lisa	53-09-13-405-002.000-015	1121	1B	N	$ 147,500	$ 83,875	$ 63,625	$ 1.4670	$ 2.3223	$ 900.12	$ 1,595.86	$ 83.49	$ -	$ 612.25	$ 695.74	$ 69.36	$ 14.76	$ 611.62
Mechinus, Jesse R & Crystal R	53-08-17-301-093.386-008	1599	1B	N	$ 231,600	$ 113,310	$ 118,290	$ 1.3415	$ 2.2870	$ 1,530.70	$ 2,721.50	$ 142.90	$ -	$ 1,047.91	$ 1,190.80	$ 69.36	$ 22.20	$ 1,099.24
Meehan, Lawrence W	53-09-12-402-049.000-015		1B	N	$ 239,500	$ 110,030	$ 129,470	$ 1.4670	$ 2.3223	$ 1,836.20	$ 2,941.50	$ 132.64	$ -	$ 972.66	$ 1,105.30	$ 69.36	$ 14.76	$ 1,021.18
Meer, Soledad M	53-09-13-107-049.000-015	1168	1B	N	$ 137,600	$ 80,410	$ 57,190	$ 1.4670	$ 2.3223	$ 809.08	$ 1,434.46	$ 75.05	$ -	$ 550.34	$ 625.38	$ 69.36	$ 22.20	$ 533.82
Mehringer, Ashley Dawn	53-08-20-201-026.000-008		1B	N	$ 278,200	$ 129,620	$ 148,580	$ 1.3415	$ 2.2870	$ 1,922.66	$ 3,276.09	$ 162.41	$ -	$ 1,191.02	$ 1,353.43	$ 69.36	$ 22.20	$ 1,261.87
Meisenheimer, Calvin L	53-08-17-301-030.000-008	1599	1B	N	$ 146,100	$ 83,385	$ 62,715	$ 1.3415	$ 2.2870	$ 811.56	$ 1,549.54	$ 88.56	$ -	$ 649.42	$ 737.98	$ 69.36	$ 22.20	$ 646.42
Mellencamp, John J.	53-08-20-103-022.000-008		1B	N	$ 187,000	$ -	$ 187,000	$ 1.3415	$ 2.2870	$ 2,508.60	$ 4,411.84	$ 228.39	$ -	$ 1,674.86	$ 1,903.24	$ 69.36	$ 37.08	$ 1,796.80
Bracken, James J & Daryl L	53-08-17-107-005.000-008		1B	N	$ 147,700	$ 83,945	$ 63,755	$ 1.3415	$ 2.2870	$ 825.00	$ 1,575.23	$ 90.03	$ -	$ 660.20	$ 750.23	$ 69.36	$ 37.08	$ 643.79
Mensendiek, Mildred & Kevin D	53-01-40-785-668.000-008	1455	1B	N	$ 248,400	$ 119,190	$ 129,210	$ 1.3415	$ 2.2870	$ 1,672.00	$ 2,921.44	$ 149.93	$ -	$ 1,099.51	$ 1,249.44	$ 69.36	$ 22.20	$ 1,157.88
Mercado-Alicea, Victor L & Feliciano-Reyes, Adoracion	53-08-18-103-003.363-008	1599	1B	N	$ 189,100	$ 98,435	$ 90,665	$ 1.3415	$ 2.2870	$ 1,173.24	$ 2,215.71	$ 125.10	$ -	$ 917.37	$ 1,042.47	$ 69.36	$ 22.20	$ 950.91
Gabriel, Henry & Priscilla	53-09-13-403-001.000-015	1563	1B	N	$ 182,700	$ 96,195	$ 86,505	$ 1.4670	$ 2.3223	$ 1,223.80	$ 2,139.54	$ 109.89	$ -	$ 805.85	$ 915.74	$ 69.36	$ 22.20	$ 824.18
Morran, Gabriel T & Samantha M	53-08-17-404-018.000-008		1B	N	$ 171,600	$ 92,310	$ 79,290	$ 1.3415	$ 2.2870	$ 1,026.04	$ 1,959.07	$ 111.96	$ -	$ 821.06	$ 933.03	$ 69.36	$ 22.20	$ 841.47
Schmidt, Douglas & Susan	53-08-17-100-300.445-008	1599	1B	N	$ 286,500	$ 132,350	$ 154,150	$ 1.3415	$ 2.2870	$ 1,994.74	$ 3,369.46	$ 164.97	$ -	$ 1,209.75	$ 1,374.72	$ 69.36	$ 22.20	$ 1,283.16
Michael, Scott A & Rhonda L	53-08-17-301-093.372-008	1599	1B	N	$ 219,100	$ 108,935	$ 110,165	$ 1.3415	$ 2.2870	$ 1,425.56	$ 2,572.74	$ 137.66	$ -	$ 1,009.52	$ 1,147.18	$ 69.36	$ 22.20	$ 1,055.62
Miers, Jennifer	53-08-17-100-006.000-008		1B	N	$ 110,900	$ 68,065	$ 42,835	$ 1.3415	$ 2.2870	$ 554.28	$ 1,058.33	$ 60.49	$ -	$ 443.57	$ 504.05	$ 69.36	$ 22.20	$ 412.49
Mikolaitis, Peter J & Mary Beth	53-08-17-303-023.000-008	1599	1B	N	$ 144,400	$ 82,790	$ 61,610	$ 1.3415	$ 2.2870	$ 797.24	$ 1,522.22	$ 87.00	$ -	$ 637.98	$ 724.98	$ 69.36	$ 22.20	$ 633.42

©2021 [Reedy Financial Group, P.C.] All rights reserved.

City of Bloomington

Area #1B: South-West Annexation Area - Tax Impacts Analysis

Reedy Financial Group P.C.
Real Experience. Real Solutions.

Note (1): This section shoes the inc/(dec) in tax bills due to differences between township fire protection rates and the Monroe Fire Protection District fire rate

Owner Name	Parcel #	Waiver	Annexation Area	AG	2019 Pay 2020 Gross AV	2019 Pay 2020 Deductions/ Exemptions	2019 Pay 2020 NAV	Pre-Annex 2019 Pay 2020 Prop Tax Rate	Post-Annex Prop Tax Rate	Pre-Annex Tax Bill	Post-Annex Tax Bill	Net Tax Bill Increase Due Solely to AV Growth (12% - 4-Year Total)	Net Tax Bill Increase Due to Difference Between Fire Rates (1)	Tax Bill Increase Due to Annexation	Total Post-Annexation Tax Bill Increase	Benefit 1 Yearly Sewer Bill Savings (@ 4000 Gal/Month)	Benefit 2 Yearly Fire Protection (Water Surcharge) Savings	Post-Annex Tax Bill Inc/(Dec) Net of Benefits
Mood, Nicholas R & Stephanie N	53-08-17-301-098.000-008	1599	1B	N	$ 219,100	$ 108,935	$ 110,165	$ 1.3415	$ 2.2870	$ 1,425.56	$ 2,572.74	$ 137.66	$ -	$ 1,009.52	$ 1,147.18	$ 69.36	$ 22.20	$ 1,055.62
Miller, Bonita	53-01-41-709-407.000-008	1447	1B	N	$ 137,400	$ 77,340	$ 60,060	$ 1.3415	$ 2.2870	$ 777.20	$ 1,483.93	$ 84.81	$ -	$ 621.93	$ 706.73	$ 69.36	$ 22.20	$ 615.17
Miller, Bradley C	53-09-13-103-056.000-015		1B	N	$ 117,100	$ 70,235	$ 46,865	$ 1.4670	$ 2.3223	$ 663.00	$ 1,175.49	$ 61.50	$ -	$ 450.99	$ 512.49	$ 69.36	$ 14.76	$ 428.37
Miller, Gregory Rex & Connie K Shaker	53-08-17-402-008.000-008		1B	N	$ 97,500	$ 66,375	$ 31,125	$ 1.3415	$ 2.2870	$ 402.76	$ 769.01	$ 43.95	$ -	$ 322.30	$ 366.25	$ 69.36	$ 22.20	$ 274.69
Miller, Jeff A & Dawna M Walls	53-08-17-104-015.000-008		1B	N	$ 147,700	$ 83,945	$ 63,755	$ 1.3415	$ 2.2870	$ 825.00	$ 1,575.23	$ 90.03	$ -	$ 660.20	$ 750.23	$ 69.36	$ 22.20	$ 658.67
Miller, Jeffrey A. & Lori A.	53-08-20-106-042.000-008		1B	N	$ 193,500	$ 96,660	$ 96,840	$ 1.3415	$ 2.2870	$ 1,253.56	$ 2,283.65	$ 123.61	$ -	$ 906.48	$ 1,030.09	$ 69.36	$ 37.08	$ 923.65
Miller, Joel J General Trust	53-08-20-105-006.000-008	1720	1B	N	$ 205,100	$ -	$ 205,100	$ 1.3415	$ 2.2870	$ 2,751.42	$ 4,816.52	$ 247.81	$ -	$ 1,817.29	$ 2,065.10	$ 69.36	$ 22.20	$ 1,973.54
Miller, John & Martha Cornell	53-09-12-402-013.000-015		1B	N	$ 89,900	$ 63,715	$ 26,185	$ 1.4670	$ 2.3223	$ 370.44	$ 656.78	$ 34.36	$ -	$ 251.98	$ 286.34	$ 69.36	$ 14.76	$ 202.22
Miller, John M & Melissa R	53-08-20-106-031.000-008		1B	N	$ 208,900	$ 103,755	$ 105,145	$ 1.3415	$ 2.2870	$ 1,361.36	$ 2,440.82	$ 129.54	$ -	$ 949.93	$ 1,079.46	$ 69.36	$ 22.20	$ 987.90
Miller, Joshua	53-08-17-204-006.000-008		1B	N	$ 125,800	$ 73,280	$ 52,520	$ 1.3415	$ 2.2870	$ 679.64	$ 1,297.64	$ 74.16	$ -	$ 543.84	$ 618.00	$ 69.36	$ 14.76	$ 533.88
Miller, Mark & Leslie	53-08-17-404-006.000-008		1B	N	$ 220,800	$ 109,425	$ 111,375	$ 1.3415	$ 2.2870	$ 1,441.22	$ 2,589.72	$ 137.82	$ -	$ 1,010.68	$ 1,148.50	$ 69.36	$ 22.20	$ 1,056.94
Miller, Mark Stephen	53-09-13-405-001.000-015	1121	1B	N	$ 143,800	$ 82,580	$ 61,220	$ 1.4670	$ 2.3223	$ 866.08	$ 1,535.53	$ 80.33	$ -	$ 589.11	$ 669.45	$ 69.36	$ 37.08	$ 563.01
Miller, Robin S & Henderson-Miller, Lesli	53-09-13-401-016.000-015	1292	1B	N	$ 149,600	$ 84,085	$ 65,515	$ 1.4670	$ 2.3223	$ 926.86	$ 1,643.28	$ 85.97	$ -	$ 630.45	$ 716.42	$ 69.36	$ 37.08	$ 609.98
Miller, Ronnie W & Karen G	53-08-17-301-110.000-008	1599	1B	N	$ 215,400	$ 107,640	$ 107,760	$ 1.3415	$ 2.2870	$ 1,394.44	$ 2,528.71	$ 136.11	$ -	$ 998.15	$ 1,134.27	$ 69.36	$ 22.20	$ 1,042.71
Miller, Seth & Stacey D	53-08-17-301-145.000-008	1599	1B	N	$ 221,800	$ 109,880	$ 111,920	$ 1.3415	$ 2.2870	$ 1,448.28	$ 2,604.87	$ 138.79	$ -	$ 1,017.80	$ 1,156.59	$ 69.36	$ 22.20	$ 1,065.03
Mills, Curtis C & Chesley, Nicole	53-09-13-106-038.000-015		1B	N	$ 112,100	$ 68,485	$ 43,615	$ 1.4670	$ 2.3223	$ 617.04	$ 1,093.98	$ 57.23	$ -	$ 419.70	$ 476.94	$ 69.36	$ 37.08	$ 370.50
Miracle, Robert & Judith	53-08-20-100-030.010-008		1B	N	$ 300,000	$ 137,250	$ 162,750	$ 1.3415	$ 2.2870	$ 2,106.04	$ 3,535.54	$ 171.54	$ -	$ 1,257.96	$ 1,429.50	$ 69.36	$ 22.20	$ 1,337.94
Miracle, Robert & Judith	53-08-20-100-030.009-008		1B	N	$ 35,000	$ -	$ 35,000	$ 1.3415	$ 2.2870	$ 469.52	$ 896.49	$ 51.24	$ -	$ 375.73	$ 426.97	$ -	$ -	$ 426.97
Mitchell, Linda C	53-09-13-106-031.000-015		1B	N	$ 104,100	$ 81,165	$ 22,935	$ 1.4670	$ 2.3223	$ 202.66	$ 206.71	$ 0.49	$ -	$ 3.57	$ 4.05	$ 69.36	$ 22.20	$ (87.51)
Mitchell, Monica L	53-08-17-110-003.000-008		1B	N	$ 77,500	$ -	$ 77,500	$ 1.3415	$ 2.2870	$ 1,039.66	$ 1,819.59	$ 93.59	$ -	$ 686.34	$ 779.93	$ 69.36	$ 14.76	$ 695.81
Mitchell, Vaughn G	53-09-13-107-004.000-015		1B	N	$ 136,500	$ 3,000	$ 133,500	$ 1.4670	$ 2.3223	$ 1,958.44	$ 3,201.59	$ 149.18	$ -	$ 1,093.97	$ 1,243.15	$ 69.36	$ 22.20	$ 1,151.59
Moberg, Russell J & Jill M	53-08-20-205-029.000-008	2419	1B	N	$ 249,000	$ 119,400	$ 129,600	$ 1.3415	$ 2.2870	$ 1,677.04	$ 2,928.58	$ 150.18	$ -	$ 1,101.36	$ 1,251.54	$ 69.36	$ 22.20	$ 1,159.98
Moberly, Brent A	53-08-17-403-037.000-008	1461	1B	N	$ 132,900	$ 75,765	$ 57,135	$ 1.3415	$ 2.2870	$ 739.36	$ 1,411.67	$ 80.68	$ -	$ 591.63	$ 672.31	$ -	$ -	$ 672.31
McGuire, Ashley E	53-08-17-204-008.000-008		1B	N	$ 154,300	$ 86,255	$ 68,045	$ 1.3415	$ 2.2870	$ 880.52	$ 1,681.22	$ 96.08	$ -	$ 704.62	$ 800.70	$ 69.36	$ 14.76	$ 716.58
The Revocable Trust Agreement of Mobley, Joan	53-09-12-401-012.000-015		1B	N	$ 185,900	$ -	$ 185,900	$ 1.4670	$ 2.3223	$ 2,727.16	$ 4,404.40	$ 201.27	$ -	$ 1,475.97	$ 1,677.24	$ 69.36	$ 14.76	$ 1,593.12
Doolen, William	53-08-17-109-002.000-008		1B	N	$ 121,900	$ 74,915	$ 46,985	$ 1.3415	$ 2.2870	$ 608.00	$ 1,160.87	$ 66.34	$ -	$ 486.52	$ 552.87	$ 69.36	$ 14.76	$ 468.75
Monroe Co Community School Corp	53-08-17-400-010.000-008		1B	N	$ -	$ -	$ -	$ 1.3415	$ 2.2870	$ -	$ -	$ -	$ -	$ -	$ -	$ -	$ -	$ -
Monroe Co Community School Corp	53-08-17-400-015.000-008		1B	N	$ -	$ -	$ -	$ 1.3415	$ 2.2870	$ -	$ -	$ -	$ -	$ -	$ -	$ 69.36	$ 118.68	$ (188.04)
Monroe Co Community School Corp	53-08-17-400-003.000-008		1B	N	$ -	$ -	$ -	$ 1.3415	$ 2.2870	$ -	$ -	$ -	$ -	$ -	$ -	$ -	$ -	$ -
Monroe Co Community School Corp	53-08-17-400-005.000-008		1B	N	$ -	$ -	$ -	$ 1.3415	$ 2.2870	$ -	$ -	$ -	$ -	$ -	$ -	$ -	$ -	$ -
Monroe Co Community School Corp	53-08-17-400-007.000-008		1B	N	$ -	$ -	$ -	$ 1.3415	$ 2.2870	$ -	$ -	$ -	$ -	$ -	$ -	$ -	$ -	$ -
#N/A	53-08-17-400-022.000-008		1B	N	$ -	$ -	$ -	$ -	$ -	$ -	$ -	$ -	$ -	$ -	$ -	$ -	$ -	$ -
#N/A	53-08-17-400-002.000-008		1B	N	$ -	$ -	$ -	$ -	$ -	$ -	$ -	$ -	$ -	$ -	$ -	$ -	$ -	$ -
#N/A	53-08-17-400-004.000-008		1B	N	$ -	$ -	$ -	$ -	$ -	$ -	$ -	$ -	$ -	$ -	$ -	$ -	$ -	$ -
Monroe Liberty LLC	53-08-19-200-048.000-008	2347	1B	Y	$ 66,600	$ -	$ 66,600	$ 1.3415	$ 2.2870	$ 893.44	$ 893.44	$ -	$ -	$ -	$ -	$ -	$ -	$ -
Monroe Medical Arts LLC	53-09-24-100-007.000-015	1531	1B	N	$ 2,441,600	$ -	$ 2,441,600	$ 1.4670	$ 2.3223	$ 35,818.28	$ 63,504.29	$ 3,322.32	$ -	$ 24,363.69	$ 27,686.01	$ -	$ -	$ 27,686.01
Monroe Medical Park Association, Inc	53-08-19-200-058.000-008	2148	1B	N	$ -	$ -	$ -	$ 1.3415	$ 2.2870	$ -	$ -	$ -	$ -	$ -	$ -	$ -	$ -	$ -
Monsey, Susan	53-08-17-405-005.000-008		1B	N	$ 197,100	$ 101,235	$ 95,865	$ 1.3415	$ 2.2870	$ 1,240.52	$ 2,310.92	$ 128.45	$ -	$ 941.95	$ 1,070.40	$ 69.36	$ 22.20	$ 978.84
Holtman, John H & Kristi Coburn	53-08-17-301-164.000-008	1599	1B	N	$ 213,500	$ 106,975	$ 106,525	$ 1.3415	$ 2.2870	$ 1,378.46	$ 2,506.09	$ 135.32	$ -	$ 992.32	$ 1,127.63	$ 69.36	$ 22.20	$ 1,036.07
Howard, Stewart J	53-08-17-103-008.000-008		1B	N	$ 154,800	$ 84,960	$ 69,840	$ 1.3415	$ 2.2870	$ 904.32	$ 1,726.66	$ 98.68	$ -	$ 723.66	$ 822.34	$ 69.36	$ 22.20	$ 730.78
Monty, Cyrus L	53-09-13-401-015.000-015	1292	1B	N	$ 149,300	$ 81,505	$ 67,795	$ 1.4670	$ 2.3223	$ 959.10	$ 1,700.44	$ 88.96	$ -	$ 652.38	$ 741.34	$ 69.36	$ 37.08	$ 634.90
Mood, Matthew K & Sandra	53-08-20-201-018.000-008	2418	1B	N	$ 211,000	$ 103,100	$ 107,900	$ 1.3415	$ 2.2870	$ 1,396.24	$ 2,479.58	$ 130.00	$ -	$ 953.34	$ 1,083.34	$ 69.36	$ 22.20	$ 991.78
Martin, Sarah A & Michael B	53-08-17-303-010.000-008	1599	1B	N	$ 192,400	$ 99,590	$ 92,810	$ 1.3415	$ 2.2870	$ 1,201.00	$ 2,254.98	$ 126.48	$ -	$ 927.50	$ 1,053.98	$ 69.36	$ 22.20	$ 962.42
Sundvall, Robert J	53-08-17-102-022.000-008		1B	N	$ 97,300	$ 66,130	$ 31,170	$ 1.3415	$ 2.2870	$ 403.36	$ 770.12	$ 44.01	$ -	$ 322.75	$ 366.76	$ 69.36	$ 14.76	$ 282.64
Moorcroft, Alice Marie & Purvis, Philip S	53-09-12-402-037.000-015		1B	N	$ 182,200	$ 91,585	$ 90,615	$ 1.4670	$ 2.3223	$ 1,284.10	$ 2,194.67	$ 109.27	$ -	$ 801.30	$ 910.57	$ 69.36	$ 14.76	$ 826.45
Moore, Brian E & Carla S	53-08-18-400-001.000-008	2169	1B	N	$ 2,494,600	$ 669,775	$ 1,824,825	$ 1.3415	$ 2.2870	$ 23,708.40	$ 32,401.90	$ 1,043.22	$ -	$ 7,650.28	$ 8,693.50	$ -	$ -	$ 8,693.50
#N/A	53-01-40-111-001.000-008		1B	Y	$ -	$ -	$ -	$ -	$ -	$ -	$ -	$ -	$ -	$ -	$ -	$ -	$ -	$ -
Moore, Brian E & Carla S	53-01-41-717-003.000-008	2169	1B	N	$ 700	$ -	$ 700	$ 1.3415	$ 2.2870	$ 9.39	$ 17.93	$ 1.02	$ -	$ 7.51	$ 8.54	$ -	$ -	$ 8.54
Moore, Chad A & Tonya	53-08-17-301-001.000-008	2061	1B	N	$ 39,000	$ -	$ 39,000	$ 1.3415	$ 2.2870	$ 523.18	$ 998.94	$ 57.09	$ -	$ 418.67	$ 475.76	$ -	$ -	$ 475.76
Moore, Chad A & Tonya	53-08-17-301-049.000-008	2061	1B	N	$ 204,700	$ 99,135	$ 105,565	$ 1.3415	$ 2.2870	$ 1,371.08	$ 2,514.25	$ 137.18	$ -	$ 1,005.99	$ 1,143.17	$ 69.36	$ 37.08	$ 1,036.73

©2021 [Reedy Financial Group, P.C.] All rights reserved.

City of Bloomington

Area #1B: South-West Annexation Area - Tax Impacts Analysis

Reedy Financial Group P.C.
Real Experience. Real Solutions.

Note (1): This section shoes the inc/(dec) in tax bills due to differences between township fire protection rates and the Monroe Fire Protection District fire rate

Owner Name	Parcel #	Waiver	Annexation Area	AG	2019 Pay 2020 Gross AV	2019 Pay 2020 Deductions/ Exemptions	2019 Pay 2020 NAV	Pre-Annex 2019 Pay 2020 Prop Tax Rate	Post-Annex Prop Tax Rate	Pre-Annex Tax Bill	Post-Annex Tax Bill	Net Tax Bill Increase Due Solely to AV Growth (12% - 4-Year Total)	Net Tax Bill Increase Due to Difference Between Fire Rates (1)	Tax Bill Increase Due to Annexation	Total Post-Annexation Tax Bill Increase	Benefit 1 Yearly Sewer Bill Savings (@ 4000 Gal/Month)	Benefit 2 Yearly Fire Protection (Water Surcharge) Savings	Post-Annex Tax Bill Inc/(Dec) Net of Benefits
Moore, Dennis Joe	53-09-13-103-088.000-015		1B	N	$ 88,400	$ -	$ 88,400	$ 1.4670	$ 2.3223	$ 1,296.84	$ 2,075.50	$ 93.44	$ -	$ 685.22	$ 778.66	$ -	$ -	$ 778.66
Moore, Hillary Megan	53-09-12-402-048.000-015		1B	N	$ 142,300	$ 79,020	$ 63,280	$ 1.4670	$ 2.3223	$ 895.28	$ 1,587.32	$ 83.04	$ -	$ 608.99	$ 692.04	$ 69.36	$ 22.20	$ 600.48
Moore, Jerry & Mary Eileen	53-09-12-400-017.000-015		1B	N	$ 118,800	$ 66,630	$ 52,170	$ 1.4670	$ 2.3223	$ 744.32	$ 1,319.66	$ 69.04	$ -	$ 506.30	$ 575.34	$ 69.36	$ 22.20	$ 483.78
Moore, Kelly Ann	53-08-17-100-035.000-008	1011	1B	N	$ 126,000	$ -	$ 126,000	$ 1.3415	$ 2.2870	$ 1,690.28	$ 2,958.94	$ 152.24	$ -	$ 1,116.42	$ 1,268.66	$ 69.36	$ 14.76	$ 1,184.54
Moore, Maurice Duane & Denise A	53-08-17-405-009.000-008		1B	N	$ 219,100	$ 105,620	$ 113,480	$ 1.3415	$ 2.2870	$ 1,468.88	$ 2,588.32	$ 134.33	$ -	$ 985.10	$ 1,119.44	$ 69.36	$ 22.20	$ 1,027.88
Mora, Cecilia	53-09-13-106-012.000-015		1B	N	$ 94,900	$ 65,465	$ 29,435	$ 1.4670	$ 2.3223	$ 416.42	$ 738.29	$ 38.62	$ -	$ 283.25	$ 321.87	$ 69.36	$ 22.20	$ 230.31
Mora, Luis Eduardo	53-08-20-100-006.000-008		1B	N	$ 222,600	$ 110,160	$ 112,440	$ 1.3415	$ 2.2870	$ 1,455.00	$ 2,614.39	$ 139.13	$ -	$ 1,020.27	$ 1,159.39	$ 69.36	$ 22.20	$ 1,067.83
Moreland, Ken & Julie R	53-09-13-403-006.000-015	1563	1B	N	$ 161,000	$ 85,600	$ 75,400	$ 1.4670	$ 2.3223	$ 1,066.70	$ 1,884.52	$ 98.14	$ -	$ 719.68	$ 817.82	$ 69.36	$ 22.20	$ 726.26
Moreno, Ricardo J & Soto, Jessica	53-08-17-301-093.370-008	1599	1B	N	$ 226,100	$ 108,385	$ 117,715	$ 1.3415	$ 2.2870	$ 1,523.28	$ 2,659.28	$ 136.32	$ -	$ 999.68	$ 1,136.00	$ 69.36	$ 22.20	$ 1,044.44
Feagans, Jason & Jamie	53-08-20-206-003.000-008		1B	N	$ 307,300	$ 135,430	$ 171,870	$ 1.3415	$ 2.2870	$ 2,228.56	$ 3,720.22	$ 179.00	$ -	$ 1,312.66	$ 1,491.66	$ -	$ -	$ 1,491.66
Morris, Jackie L & Kathy J	53-09-13-101-062.000-015		1B	N	$ 101,300	$ 101,300	$ -	$ 1.4670	$ 2.3223	$ -	$ -	$ -	$ -	$ -	$ -	$ 69.36	$ 22.20	$ (91.56)
Morris, Jeffrey Michael & Radecki, Allana Janice	53-08-17-204-002.000-008		1B	N	$ 123,700	$ -	$ 123,700	$ 1.3415	$ 2.2870	$ 1,659.44	$ 2,904.30	$ 149.38	$ -	$ 1,095.47	$ 1,244.86	$ 69.36	$ 22.20	$ 1,153.30
Morris, Maria K	53-08-17-301-033.000-008	1599	1B	N	$ 203,400	$ 103,440	$ 99,960	$ 1.3415	$ 2.2870	$ 1,293.50	$ 2,385.89	$ 131.09	$ -	$ 961.31	$ 1,092.39	$ 69.36	$ 22.20	$ 1,000.83
Morris, Roger & Jianing	53-08-17-301-093.383-008	1599	1B	N	$ 299,000	$ 133,900	$ 165,100	$ 1.3415	$ 2.2870	$ 2,136.44	$ 3,526.87	$ 166.85	$ -	$ 1,223.58	$ 1,390.43	$ 69.36	$ 22.20	$ 1,298.87
Morrison, Angela Ann	53-09-13-405-023.000-015	1121	1B	N	$ 125,700	$ 76,245	$ 49,455	$ 1.4670	$ 2.3223	$ 699.64	$ 1,240.45	$ 64.90	$ -	$ 475.91	$ 540.81	$ 69.36	$ 37.08	$ 434.37
Morrison, Garry L & Carter, Shirley A	53-09-13-403-003.000-015	1563	1B	N	$ 153,800	$ 95,560	$ 58,240	$ 1.4670	$ 2.3223	$ 586.76	$ 598.50	$ 1.41	$ -	$ 10.33	$ 11.74	$ 69.36	$ 22.20	$ (79.82)
Morrison, Travis S	53-08-17-302-055.000-008	1599	1B	N	$ 171,300	$ 92,205	$ 79,095	$ 1.3415	$ 2.2870	$ 1,023.52	$ 1,954.23	$ 111.69	$ -	$ 819.02	$ 930.71	$ 69.36	$ 22.20	$ 839.15
Morrow, Joseph Edward Jr & Trisha Ann	53-08-17-301-101.000-008	1599	1B	N	$ 189,500	$ 98,400	$ 91,100	$ 1.3415	$ 2.2870	$ 1,178.86	$ 2,215.06	$ 124.34	$ -	$ 911.85	$ 1,036.20	$ 69.36	$ 22.20	$ 944.64
Morrow, Robert E Sr & Judith C Revocable Living Trust W/L/E Morrow, Robert E Sr	53-08-17-100-007.000-008		1B	N	$ 173,600	$ 92,835	$ 80,765	$ 1.3415	$ 2.2870	$ 1,045.12	$ 1,995.51	$ 114.05	$ -	$ 836.34	$ 950.39	$ 69.36	$ 14.76	$ 866.27
Mosley, Darran K	53-08-17-403-041.000-008		1B	N	$ 160,600	$ 88,460	$ 72,140	$ 1.3415	$ 2.2870	$ 933.52	$ 1,782.40	$ 101.87	$ -	$ 747.01	$ 848.88	$ -	$ -	$ 848.88
Motsinger, Stephanie J	53-01-41-709-715.000-008	1599	1B	N	$ 178,800	$ 91,830	$ 86,970	$ 1.3415	$ 2.2870	$ 1,125.40	$ 2,096.36	$ 116.52	$ -	$ 854.45	$ 970.96	$ 69.36	$ 22.20	$ 879.40
Motz, Gary J	53-08-17-404-005.000-008		1B	N	$ 169,000	$ 91,400	$ 77,600	$ 1.3415	$ 2.2870	$ 1,004.16	$ 1,917.30	$ 109.58	$ -	$ 803.56	$ 913.14	$ 69.36	$ 22.20	$ 821.58
Moubray, Jo Ann & Moubray, Rex H	53-08-17-302-004.000-008	1599	1B	N	$ 152,100	$ 85,485	$ 66,615	$ 1.3415	$ 2.2870	$ 862.00	$ 1,645.88	$ 94.07	$ -	$ 689.82	$ 783.88	$ 69.36	$ 22.20	$ 692.32
Crum, Jonathan Vandevort & Tenile	53-09-13-104-019.000-015		1B	N	$ 137,500	$ 80,375	$ 57,125	$ 1.4670	$ 2.3223	$ 808.16	$ 1,432.82	$ 74.96	$ -	$ 549.70	$ 624.66	$ 69.36	$ 14.76	$ 540.54
Mpt Of Bloomington LLC	53-08-19-200-059.000-008	2148	1B	N	$14,579,200	$ -	$14,579,200	$ 1.3415	$ 2.2870	$ 195,579.96	$ 373,430.63	$ 21,342.08	$ -	$156,508.59	$ 177,850.67	$ -	$ -	$ 177,850.67
Mullen, Robert E	53-08-18-103-003.319-008	1599	1B	N	$ 219,200	$ 108,970	$ 110,230	$ 1.3415	$ 2.2870	$ 1,426.40	$ 2,573.93	$ 137.70	$ -	$ 1,009.83	$ 1,147.53	$ 69.36	$ 22.20	$ 1,055.97
Mullins, Matthew L & Debra J Kakos	53-08-17-301-004.000-008		1B	N	$ 307,600	$ 136,910	$ 170,690	$ 1.3415	$ 2.2870	$ 2,208.78	$ 3,629.22	$ 170.45	$ -	$ 1,249.99	$ 1,420.44	$ 69.36	$ 22.20	$ 1,328.88
Mulryan, William F. & Mary F.	53-09-13-104-006.000-015		1B	N	$ 104,600	$ 68,860	$ 35,740	$ 1.4670	$ 2.3223	$ 505.62	$ 896.44	$ 46.90	$ -	$ 343.92	$ 390.82	$ 69.36	$ 14.76	$ 306.70
Mundy, J. Mark & Shirley L.	53-08-20-103-006.000-008		1B	N	$ 190,500	$ 98,925	$ 91,575	$ 1.3415	$ 2.2870	$ 1,185.00	$ 2,232.37	$ 125.68	$ -	$ 921.68	$ 1,047.37	$ 69.36	$ 37.08	$ 940.93
Ramey, Kent Emerson & Case, Tina Lee	53-08-17-405-021.000-008		1B	N	$ 218,400	$ 108,340	$ 110,060	$ 1.3415	$ 2.2870	$ 1,424.20	$ 2,553.59	$ 135.53	$ -	$ 993.86	$ 1,129.39	$ 69.36	$ 22.20	$ 1,037.83
Murphy Oil USA Inc	53-09-12-400-080.001-015		1B	N	$ 566,400	$ -	$ 566,400	$ 1.4670	$ 2.3223	$ 8,309.08	$ 14,731.66	$ 770.71	$ -	$ 5,651.87	$ 6,422.58	$ 69.36	$ 22.20	$ 6,331.02
Murphy, Allan R	53-09-13-404-045.000-015		1B	N	$ 140,300	$ 78,355	$ 61,945	$ 1.4670	$ 2.3223	$ 876.34	$ 1,553.71	$ 81.28	$ -	$ 596.09	$ 677.37	$ 69.36	$ 22.20	$ 585.81
Musselman Family Revocable Trust	53-08-17-301-044.000-008	2227	1B	N	$ 256,100	$ 118,885	$ 137,215	$ 1.3415	$ 2.2870	$ 1,775.60	$ 3,016.31	$ 148.89	$ -	$ 1,091.83	$ 1,240.71	$ 69.36	$ 22.20	$ 1,149.15
Mutchler, David C & Sandra J	53-08-20-106-020.000-008		1B	N	$ 177,600	$ -	$ 177,600	$ 1.3415	$ 2.2870	$ 2,382.50	$ 4,169.79	$ 214.48	$ -	$ 1,572.82	$ 1,787.29	$ 69.36	$ 22.20	$ 1,695.73
Sunny Day Property Inc	53-09-13-103-040.000-015		1B	N	$ 90,700	$ -	$ 90,700	$ 1.4670	$ 2.3223	$ 1,330.56	$ 2,129.51	$ 95.87	$ -	$ 703.07	$ 798.95	$ 69.36	$ 14.76	$ 714.83
Myers, Daniel	53-09-13-107-031.000-015		1B	N	$ 143,700	$ 82,370	$ 61,330	$ 1.4670	$ 2.3223	$ 867.64	$ 1,538.30	$ 80.48	$ -	$ 590.18	$ 670.66	$ -	$ -	$ 670.66
Weller, Benjamin F & Holly L	53-08-17-301-165.000-008	1599	1B	N	$ 204,100	$ 103,685	$ 100,415	$ 1.3415	$ 2.2870	$ 1,299.40	$ 2,394.22	$ 131.38	$ -	$ 963.44	$ 1,094.82	$ 69.36	$ 22.20	$ 1,003.26
Vitols, Inta	53-08-20-100-022.000-008	1928	1B	N	$ 194,100	$ 97,185	$ 96,915	$ 1.3415	$ 2.2870	$ 1,254.10	$ 2,278.45	$ 122.92	$ -	$ 901.43	$ 1,024.35	$ 69.36	$ 22.20	$ 932.79
Clark Lawn Care Inc	53-08-17-102-002.000-008		1B	N	$ 141,100	$ 91,115	$ 49,985	$ 1.3415	$ 2.2870	$ 410.46	$ 418.67	$ 0.99	$ -	$ 7.22	$ 8.21	$ 69.36	$ 14.76	$ (75.91)
Mynark, Richard G	53-08-17-403-004.000-008		1B	N	$ 153,100	$ 82,835	$ 70,265	$ 1.3415	$ 2.2870	$ 909.24	$ 1,736.07	$ 99.22	$ -	$ 727.61	$ 826.83	$ -	$ -	$ 826.83
Nawabi, Fawzia	53-08-17-302-011.000-008	1599	1B	N	$ 187,300	$ 97,630	$ 89,670	$ 1.3415	$ 2.2870	$ 1,160.36	$ 2,188.87	$ 123.42	$ -	$ 905.09	$ 1,028.51	$ 69.36	$ 22.20	$ 936.95
Banks, Bryan T & Natalie D	53-09-12-402-003.000-015	2470	1B	N	$ 130,700	$ 77,995	$ 52,705	$ 1.4670	$ 2.3223	$ 745.62	$ 1,321.97	$ 69.16	$ -	$ 507.18	$ 576.35	$ 69.36	$ 14.76	$ 492.23
Nash, Gregory Terrance	53-09-13-405-016.000-015	1121	1B	N	$ 145,600	$ 80,210	$ 65,390	$ 1.4670	$ 2.3223	$ 925.08	$ 1,640.13	$ 85.81	$ -	$ 629.25	$ 715.05	$ 69.36	$ 22.20	$ 623.49
Naugle, Joshua J & Cassandra L	53-08-17-301-097.000-008	1599	1B	N	$ 184,600	$ 96,860	$ 87,740	$ 1.3415	$ 2.2870	$ 1,135.38	$ 2,162.15	$ 123.21	$ -	$ 903.56	$ 1,026.77	$ 69.36	$ 22.20	$ 935.21
Neary, Brian D & Michele A	53-01-41-741-064.000-008		1B	N	$ 141,600	$ -	$ 141,600	$ 1.3415	$ 2.2870	$ 1,899.56	$ 3,324.56	$ 171.00	$ -	$ 1,254.00	$ 1,425.00	$ 69.36	$ 22.20	$ 1,333.44
Neff, Debra A & Siwko-Bajon, Paul G	53-08-17-405-001.000-008		1B	N	$ 184,100	$ 96,685	$ 87,415	$ 1.3415	$ 2.2870	$ 1,131.16	$ 2,156.20	$ 123.01	$ -	$ 902.04	$ 1,025.04	$ 69.36	$ 22.20	$ 933.48
Phillips, Corey Lyle & Kathleen Elizabeth Doll	53-01-41-709-740.000-008	1599	1B	N	$ 202,700	$ 103,195	$ 99,505	$ 1.3415	$ 2.2870	$ 1,287.62	$ 2,377.56	$ 130.79	$ -	$ 959.15	$ 1,089.94	$ 69.36	$ 22.20	$ 998.38
Nelson, Brian W.	53-08-17-102-023.000-008		1B	N	$ 143,200	$ 79,370	$ 63,830	$ 1.3415	$ 2.2870	$ 825.98	$ 1,577.09	$ 90.13	$ -	$ 660.98	$ 751.11	$ 69.36	$ 22.20	$ 659.55

©2021 [Reedy Financial Group, P.C.] All rights reserved.

City of Bloomington

Area #1B: South-West Annexation Area - Tax Impacts Analysis

Reedy Financial Group P.C.
Real Experience. Real Solutions.

Note (1): This section shoes the inc/(dec) in tax bills due to differences between township fire protection rates and the Monroe Fire Protection District fire rate

Owner Name	Parcel #	Waiver	Annexation Area	AG	2019 Pay 2020 Gross AV	2019 Pay 2020 Deductions/ Exemptions	2019 Pay 2020 NAV	Pre-Annex 2019 Pay 2020 Prop Tax Rate	Post-Annex Prop Tax Rate	Pre-Annex Tax Bill	Post-Annex Tax Bill	Net Tax Bill Increase Due Solely to AV Growth (12% - 4-Year Total)	Net Tax Bill Increase Due to Difference Between Fire Rates (1)	Tax Bill Increase Due to Annexation	Total Post-Annexation Tax Bill Increase	Benefit 1 Yearly Sewer Bill Savings (@ 4000 Gal/Month)	Benefit 2 Yearly Fire Protection (Water Surcharge) Savings	Post-Annex Tax Bill Inc/(Dec) Net of Benefits
Nelson, Pamela M & Nelson, Randall W	53-09-13-106-003.000-015		1B	N	$ 97,100	$ 66,235	$ 30,865	$ 1.4670	$ 2.3223	$ 436.64	$ 774.17	$ 40.50	$ -	$ 297.02	$ 337.53	$ 69.36	$ 14.76	$ 253.41
Nentrup, Susan Jane	53-08-17-100-013.000-008		1B	N	$ 87,000	$ 62,700	$ 24,300	$ 1.3415	$ 2.2870	$ 314.44	$ 600.38	$ 34.31	$ -	$ 251.63	$ 285.94	$ 69.36	$ 14.76	$ 201.82
New Richland 1 Inc	53-08-18-200-204.010-008	1599	1B	N	$ 19,000	$ -	$ 19,000	$ 1.3415	$ 2.2870	$ 254.88	$ 486.66	$ 27.81	$ -	$ 203.97	$ 231.78	$ -	$ -	$ 231.78
New Richland 1 Inc	53-01-41-710-500.000-008	1599	1B	N	$ 115,300	$ -	$ 115,300	$ 1.3415	$ 2.2870	$ 1,546.76	$ 2,953.29	$ 168.78	$ -	$ 1,237.74	$ 1,406.53	$ -	$ -	$ 1,406.53
New Richland 2 Inc	53-01-41-717-000.000-008	1599	1B	N	$ 19,000	$ -	$ 19,000	$ 1.3415	$ 2.2870	$ 254.88	$ 486.66	$ 27.81	$ -	$ 203.97	$ 231.78	$ -	$ -	$ 231.78
Range View and Wickens LLC	53-08-18-200-204.098-008	1599	1B	N	$ 2,100	$ -	$ 2,100	$ 1.3415	$ 2.2870	$ 28.16	$ 53.79	$ 3.08	$ -	$ 22.55	$ 25.63	$ -	$ -	$ 25.63
Range View and Wickens LLC	53-08-17-100-102.030-008	1599	1B	N	$ 27,300	$ -	$ 27,300	$ 1.3415	$ 2.2870	$ 366.24	$ 699.26	$ 39.96	$ -	$ 293.06	$ 333.02	$ -	$ -	$ 333.02
New Richland 2 Inc	53-08-17-100-102.020-008	1599	1B	N	$ 11,800	$ -	$ 11,800	$ 1.3415	$ 2.2870	$ 158.30	$ 302.24	$ 17.27	$ -	$ 126.67	$ 143.94	$ -	$ -	$ 143.94
Range View and Wickens LLC	53-08-17-100-102.099-008	1599	1B	N	$ 38,000	$ -	$ 38,000	$ 1.3415	$ 2.2870	$ 509.76	$ 973.33	$ 55.63	$ -	$ 407.94	$ 463.57	$ -	$ -	$ 463.57
Johnson, David C & Kimberly L	53-08-17-100-300.439-008	1599	1B	N	$ 301,200	$ 137,670	$ 163,530	$ 1.3415	$ 2.2870	$ 2,116.12	$ 3,549.82	$ 172.04	$ -	$ 1,261.65	$ 1,433.70	$ -	$ -	$ 1,433.70
Taylor, Jared Ross & Shanda	53-08-17-100-300.408-008	1599	1B	N	$ 34,100	$ 3,000	$ 31,100	$ 1.3415	$ 2.2870	$ 417.20	$ 796.59	$ 45.53	$ -	$ 333.87	$ 379.39	$ -	$ -	$ 379.39
Bult, Derek R & Brianna M	53-08-17-100-300.377-008	1599	1B	N	$ 38,300	$ 3,000	$ 35,300	$ 1.3415	$ 2.2870	$ 473.56	$ 904.17	$ 51.67	$ -	$ 378.94	$ 430.61	$ -	$ -	$ 430.61
Polucha, Frank; Martin-Polucha, Marie R	53-01-41-709-412.000-008	1447	1B	N	$ 143,300	$ 82,405	$ 60,895	$ 1.3415	$ 2.2870	$ 788.00	$ 1,504.55	$ 85.99	$ -	$ 630.57	$ 716.55	$ -	$ -	$ 716.55
Bevers, Shiloh R	53-01-41-709-413.000-008	1447	1B	N	$ 143,300	$ 75,405	$ 67,895	$ 1.3415	$ 2.2870	$ 886.66	$ 1,692.92	$ 96.75	$ -	$ 709.51	$ 806.26	$ -	$ -	$ 806.26
New Richland 2 Inc	53-01-41-709-021.000-008	1447	1B	N	$ 9,000	$ -	$ 9,000	$ 1.3415	$ 2.2870	$ 120.74	$ 230.53	$ 13.17	$ -	$ 96.61	$ 109.79	$ -	$ -	$ 109.79
New Richland 2 Inc	53-01-41-709-020.000-008	1447	1B	N	$ 9,000	$ -	$ 9,000	$ 1.3415	$ 2.2870	$ 120.74	$ 230.53	$ 13.17	$ -	$ 96.61	$ 109.79	$ -	$ -	$ 109.79
New Richland 2 Inc	53-01-41-709-019.000-008	1447	1B	N	$ 9,000	$ -	$ 9,000	$ 1.3415	$ 2.2870	$ 120.74	$ 230.53	$ 13.17	$ -	$ 96.61	$ 109.79	$ -	$ -	$ 109.79
New Richland 2 Inc	53-01-41-709-018.000-008	1447	1B	N	$ 9,000	$ -	$ 9,000	$ 1.3415	$ 2.2870	$ 120.74	$ 230.53	$ 13.17	$ -	$ 96.61	$ 109.79	$ -	$ -	$ 109.79
New Richland 2 Inc	53-01-41-709-017.000-008	1447	1B	N	$ 9,000	$ -	$ 9,000	$ 1.3415	$ 2.2870	$ 120.74	$ 230.53	$ 13.17	$ -	$ 96.61	$ 109.79	$ -	$ -	$ 109.79
New Richland 2 Inc	53-01-41-709-445.000-008	1447	1B	N	$ 143,700	$ -	$ 143,700	$ 1.3415	$ 2.2870	$ 1,927.74	$ 3,373.87	$ 173.54	$ -	$ 1,272.59	$ 1,446.13	$ 69.36	$ 22.20	$ 1,354.57
Newlin, John S & Martha J	53-08-17-407-006.000-008	1094	1B	N	$ 50,700	$ 50,700	$ -	$ 1.3415	$ 2.2870	$ -	$ -	$ -	$ -	$ -	$ -	$ 69.36	$ 14.76	$ (84.12)
Newlin-Blackwell, Liam	53-09-13-102-007.000-015		1B	N	$ 160,300	$ 88,355	$ 71,945	$ 1.4670	$ 2.3223	$ 1,017.80	$ 1,804.53	$ 94.41	$ -	$ 692.32	$ 786.73	$ 69.36	$ 22.20	$ 695.17
Newnum, Kyle D & Julia M	53-01-41-709-735.000-008	1599	1B	N	$ 234,200	$ 114,220	$ 119,980	$ 1.3415	$ 2.2870	$ 1,552.56	$ 2,752.45	$ 143.99	$ -	$ 1,055.90	$ 1,199.89	$ 69.36	$ 22.20	$ 1,108.33
Nguyen, Kevin D & Natalie S	53-08-17-301-089.000-008	2154	1B	N	$ 315,900	$ 142,815	$ 173,085	$ 1.3415	$ 2.2870	$ 2,239.76	$ 3,724.76	$ 178.20	$ -	$ 1,306.80	$ 1,485.00	$ 69.36	$ 22.20	$ 1,393.44
Nguyen, Khanh & Hong	53-08-17-302-026.000-008	1599	1B	N	$ 171,300	$ 91,505	$ 79,795	$ 1.3415	$ 2.2870	$ 1,032.56	$ 1,971.53	$ 112.68	$ -	$ 826.29	$ 938.97	$ 69.36	$ 22.20	$ 847.41
Nguyen, Xuan T & Hang T	53-08-20-205-024.000-008		1B	N	$ 220,100	$ 105,970	$ 114,130	$ 1.3415	$ 2.2870	$ 1,477.28	$ 2,600.22	$ 134.75	$ -	$ 988.19	$ 1,122.94	$ 69.36	$ 22.20	$ 1,031.38
Nicholson, Brian D & Kim K	53-08-17-301-027.000-008	1599	1B	N	$ 157,200	$ 112,230	$ 44,970	$ 1.3415	$ 2.2870	$ 581.92	$ 1,111.08	$ 63.50	$ -	$ 465.67	$ 529.16	$ 69.36	$ 22.20	$ 437.60
Nicholson, Sally A	53-08-17-110-011.000-008		1B	N	$ 178,900	$ 85,040	$ 93,860	$ 1.3415	$ 2.2870	$ 1,223.84	$ 2,336.72	$ 133.55	$ -	$ 979.33	$ 1,112.88	$ 69.36	$ 22.20	$ 1,021.32
Nickel, Nathan & Sarah A	53-08-17-106-014.000-008		1B	N	$ 147,500	$ 83,875	$ 63,625	$ 1.3415	$ 2.2870	$ 823.32	$ 1,572.00	$ 89.84	$ -	$ 658.84	$ 748.68	$ 69.36	$ 37.08	$ 642.24
Bastin, Alexandra	53-09-13-407-019.000-015		1B	N	$ 133,100	$ 78,730	$ 54,370	$ 1.4670	$ 2.3223	$ 769.18	$ 1,363.71	$ 71.34	$ -	$ 523.19	$ 594.53	$ 69.36	$ 14.76	$ 510.41
Nisbet, Richard L & Shelley K	53-09-13-103-029.000-015		1B	N	$ 98,800	$ -	$ 98,800	$ 1.4670	$ 2.3223	$ 1,449.40	$ 2,323.48	$ 104.89	$ -	$ 769.19	$ 874.08	$ 69.36	$ 14.76	$ 789.96
Press, Michael D & Arlene N	53-01-41-709-729.000-008	1599	1B	N	$ 197,600	$ 101,410	$ 96,190	$ 1.3415	$ 2.2870	$ 1,244.72	$ 2,316.87	$ 128.66	$ -	$ 943.49	$ 1,072.15	$ 69.36	$ 22.20	$ 980.59
Nixon, Anthony & Emily J	53-09-13-107-039.000-015		1B	N	$ 152,300	$ 85,275	$ 67,025	$ 1.4670	$ 2.3223	$ 948.22	$ 1,681.15	$ 87.95	$ -	$ 644.98	$ 732.93	$ 69.36	$ 14.76	$ 648.81
Nixon, David W & Deborah A	53-08-20-100-030.006-008	2265	1B	N	$ 274,800	$ 125,430	$ 149,370	$ 1.3415	$ 2.2870	$ 1,932.88	$ 3,238.86	$ 156.72	$ -	$ 1,149.27	$ 1,305.98	$ 69.36	$ 22.20	$ 1,214.42
Bradley, Joseph & Pamela; Bradley, Samuel	53-09-13-104-021.000-015		1B	N	$ 95,500	$ 62,325	$ 33,175	$ 1.4670	$ 2.3223	$ 469.86	$ 833.04	$ 43.58	$ -	$ 319.60	$ 363.18	$ 69.36	$ 14.76	$ 279.06
Noel, Bradley C & Joni S	53-08-17-301-003.000-008	2014	1B	N	$ 235,800	$ 114,780	$ 121,020	$ 1.3415	$ 2.2870	$ 1,566.04	$ 2,771.49	$ 144.65	$ -	$ 1,060.79	$ 1,205.45	$ 69.36	$ 22.20	$ 1,113.89
Norris, Michael A & Kara A	53-01-41-709-711.000-008	1599	1B	N	$ 225,500	$ 111,000	$ 114,500	$ 1.3415	$ 2.2870	$ 1,481.66	$ 2,643.50	$ 139.42	$ -	$ 1,022.41	$ 1,161.84	$ 69.36	$ 22.20	$ 1,070.28
Norris, Richene R	53-08-17-102-007.000-008		1B	N	$ 153,700	$ 85,415	$ 68,285	$ 1.3415	$ 2.2870	$ 883.62	$ 1,687.14	$ 96.42	$ -	$ 707.10	$ 803.52	$ 69.36	$ 22.20	$ 711.96
Nowlin, Michael R & Charmaine D	53-09-13-410-008.000-015	2397	1B	N	$ 146,600	$ 83,560	$ 63,040	$ 1.4670	$ 2.3223	$ 891.84	$ 1,581.19	$ 82.72	$ -	$ 606.63	$ 689.35	$ 69.36	$ 22.20	$ 597.79
Nowling, Barry	53-09-13-400-012.000-015		1B	N	$ 125,600	$ 71,450	$ 54,150	$ 1.4670	$ 2.3223	$ 771.60	$ 1,368.03	$ 71.57	$ -	$ 524.86	$ 596.43	$ 69.36	$ 14.76	$ 512.31
Nowling, Colby Lee & Betty M.	53-09-13-101-054.000-015		1B	N	$ 136,300	$ 117,395	$ 18,905	$ 1.4670	$ 2.3223	$ 267.46	$ 474.20	$ 24.81	$ -	$ 181.93	$ 206.74	$ 69.36	$ 14.76	$ 122.62
Nunez, Adam R	53-09-13-101-004.000-015		1B	N	$ 108,000	$ 70,050	$ 37,950	$ 1.4670	$ 2.3223	$ 536.88	$ 951.88	$ 49.80	$ -	$ 365.20	$ 415.00	$ -	$ -	$ 415.00
Nunn, Russell L & Lori S	53-08-17-301-084.000-008	1599	1B	N	$ 218,800	$ 108,830	$ 109,970	$ 1.3415	$ 2.2870	$ 1,423.04	$ 2,569.17	$ 137.54	$ -	$ 1,008.59	$ 1,146.13	$ 69.36	$ 22.20	$ 1,054.57
OConner, Duane E	53-08-17-301-064.000-008	1599	1B	N	$ 220,700	$ -	$ 220,700	$ 1.3415	$ 2.2870	$ 2,960.68	$ 5,181.72	$ 266.52	$ -	$ 1,954.51	$ 2,221.04	$ 69.36	$ 22.20	$ 2,129.48
OConnor, Dawn M	53-09-13-103-002.000-015		1B	N	$ 111,800	$ 71,380	$ 40,420	$ 1.4670	$ 2.3223	$ 571.84	$ 1,013.82	$ 53.04	$ -	$ 388.95	$ 441.98	$ 69.36	$ 14.76	$ 357.86
Swanson LLC	53-09-13-105-019.000-015		1B	N	$ 113,600	$ 69,010	$ 44,590	$ 1.4670	$ 2.3223	$ 630.84	$ 1,118.43	$ 58.51	$ -	$ 429.08	$ 487.59	$ 69.36	$ 14.76	$ 403.47
O'Dell, Delila J	53-09-13-107-037.000-015		1B	N	$ 121,700	$ 74,460	$ 47,240	$ 1.4670	$ 2.3223	$ 668.32	$ 1,184.89	$ 61.99	$ -	$ 454.58	$ 516.57	$ -	$ -	$ 516.57
Oden, Joyce Bingham	53-08-17-301-166.000-008	1599	1B	N	$ 166,100	$ 90,210	$ 75,890	$ 1.3415	$ 2.2870	$ 982.04	$ 1,875.05	$ 107.16	$ -	$ 785.85	$ 893.01	$ 69.36	$ 22.20	$ 801.45
O'Donnell, John Brian & Maria Danuta Mastalerz	53-09-13-107-054.000-015	1098	1B	N	$ 150,000	$ -	$ 150,000	$ 1.4670	$ 2.3223	$ 2,200.50	$ 3,523.05	$ 158.71	$ -	$ 1,163.84	$ 1,322.55	$ 69.36	$ 14.76	$ 1,238.43
McGill, Ricky D & Tanette R	53-09-13-401-027.000-015	1292	1B	N	$ 116,700	$ 73,095	$ 43,605	$ 1.4670	$ 2.3223	$ 616.88	$ 1,093.72	$ 57.22	$ -	$ 419.62	$ 476.84	$ 69.36	$ 37.08	$ 370.40

©2021 [Reedy Financial Group, P.C.] All rights reserved.

City of Bloomington

Area #1B: South-West Annexation Area - Tax Impacts Analysis

Reedy Financial Group P.C.
Real Experience. Real Solutions.

Note (1): This section shoes the inc/(dec) in tax bills due to differences between township fire protection rates and the Monroe Fire Protection District fire rate

Owner Name	Parcel #	Waiver	Annexation Area	AG	2019 Pay 2020 Gross AV	2019 Pay 2020 Deductions/ Exemptions	2019 Pay 2020 NAV	Pre-Annex 2019 Pay 2020 Prop Tax Rate	Post-Annex Prop Tax Rate	Pre-Annex Tax Bill	Post-Annex Tax Bill	Net Tax Bill Increase Due Solely to AV Growth (12% - 4-Year Total)	Net Tax Bill Increase Due to Difference Between Fire Rates (1)	Tax Bill Increase Due to Annexation	Total Post-Annexation Tax Bill Increase	Benefit 1 Yearly Sewer Bill Savings (@ 4000 Gal/Month)	Benefit 2 Yearly Fire Protection (Water Surcharge) Savings	Post-Annex Tax Bill Inc/(Dec) Net of Benefits
OMullane, Martha A	53-08-17-103-002.000-008		1B	N	$ 178,700	$ 94,550	$ 84,150	$ 1.3415	$ 2.2870	$ 1,088.92	$ 2,079.13	$ 118.83	$ -	$ 871.39	$ 990.21	$ 69.36	$ 22.20	$ 898.65
Onis, Jeffrey & Allison	53-08-17-100-300.428-008	1599	1B	N	$ 266,400	$ 122,490	$ 143,910	$ 1.3415	$ 2.2870	$ 1,862.24	$ 3,138.90	$ 153.20	$ -	$ 1,123.46	$ 1,276.66	$ 69.36	$ 22.20	$ 1,185.10
Ooley, Ira Jr. & Grace E.	53-09-13-103-084.000-015		1B	N	$ 129,300	$ 74,505	$ 54,795	$ 1.4670	$ 2.3223	$ 775.20	$ 1,374.38	$ 71.90	$ -	$ 527.27	$ 599.18	$ 69.36	$ 14.76	$ 515.06
Harder, Andrew Jacob & Rebecca L	53-08-20-106-008.000-008		1B	N	$ 195,300	$ 100,605	$ 94,695	$ 1.3415	$ 2.2870	$ 1,225.36	$ 2,289.49	$ 127.70	$ -	$ 936.44	$ 1,064.13	$ 69.36	$ 37.08	$ 957.69
Orr, Matthew J & Angelica L	53-08-17-301-195.000-008	1599	1B	N	$ 212,800	$ 106,730	$ 106,070	$ 1.3415	$ 2.2870	$ 1,372.56	$ 2,497.76	$ 135.02	$ -	$ 990.18	$ 1,125.20	$ 69.36	$ 22.20	$ 1,033.64
Orr, Melissa A	53-08-20-100-005.000-008	1954	1B	N	$ 188,100	$ 98,085	$ 90,015	$ 1.3415	$ 2.2870	$ 1,164.82	$ 2,203.81	$ 124.68	$ -	$ 914.31	$ 1,038.99	$ 69.36	$ 22.20	$ 947.43
Osborn, Thomas E. & Theresa A.	53-09-12-402-018.000-015	1110	1B	N	$ 140,000	$ 78,075	$ 61,925	$ 1.4670	$ 2.3223	$ 876.32	$ 1,553.68	$ 81.28	$ -	$ 596.08	$ 677.36	$ 69.36	$ 14.76	$ 593.24
Osborne, Richard M & Priscilla B	53-09-13-401-036.000-015	1292	1B	N	$ 139,500	$ 78,075	$ 61,425	$ 1.4670	$ 2.3223	$ 868.98	$ 1,540.67	$ 80.60	$ -	$ 591.09	$ 671.69	$ 69.36	$ 37.08	$ 565.25
Osmundsen, Ramkal Doris	53-09-13-103-065.000-015		1B	N	$ 101,000	$ 67,600	$ 33,400	$ 1.4670	$ 2.3223	$ 472.52	$ 837.75	$ 43.83	$ -	$ 321.41	$ 365.23	$ 69.36	$ 22.20	$ 273.67
Sechrist, Chad Eric	53-08-17-304-013.000-008	1447	1B	N	$ 117,500	$ 3,000	$ 114,500	$ 1.3415	$ 2.2870	$ 1,536.02	$ 2,755.50	$ 146.34	$ -	$ 1,073.14	$ 1,219.48	$ 69.36	$ 22.20	$ 1,127.92
Ostermeier, Robert & Linda	53-08-20-201-003.000-008	1571	1B	N	$ 315,000	$ 136,735	$ 178,265	$ 1.3415	$ 2.2870	$ 2,310.56	$ 3,825.62	$ 181.81	$ -	$ 1,333.25	$ 1,515.06	$ 69.36	$ 22.20	$ 1,423.50
Weeks, Lucas D & Hannah M	53-08-17-301-102.000-008	1599	1B	N	$ 204,100	$ 103,685	$ 100,415	$ 1.3415	$ 2.2870	$ 1,299.40	$ 2,394.22	$ 131.38	$ -	$ 963.44	$ 1,094.82	$ 69.36	$ 22.20	$ 1,003.26
Muruganantham, Nivetha & Muruganantham, Kavitha	53-08-17-101-002.000-008		1B	N	$ 215,400	$ 107,640	$ 107,760	$ 1.3415	$ 2.2870	$ 1,394.44	$ 2,528.71	$ 136.11	$ -	$ 998.15	$ 1,134.27	$ 69.36	$ 22.20	$ 1,042.71
Rupert, Phillip M	53-09-12-400-031.000-015		1B	N	$ 100	$ -	$ 100	$ 1.4670	$ 2.3223	$ 1.47	$ 2.60	$ 0.14	$ -	$ 1.00	$ 1.13	$ -	$ -	$ 1.13
Rupert, Phillip M	53-09-12-400-015.000-015		1B	N	$ 93,400	$ -	$ 93,400	$ 1.4670	$ 2.3223	$ 1,370.18	$ 2,220.23	$ 102.01	$ -	$ 748.04	$ 850.05	$ 69.36	$ 22.20	$ 758.49
Owen, Geoffrey W & Cheryl E	53-09-13-411-002.000-015	1495	1B	N	$ 204,100	$ 103,685	$ 100,415	$ 1.4670	$ 2.3223	$ 1,420.60	$ 2,394.22	$ 116.83	$ -	$ 856.79	$ 973.62	$ 69.36	$ 22.20	$ 882.06
Owens, Brandon Kyle	53-08-17-107-008.000-008		1B	N	$ 146,500	$ 83,525	$ 62,975	$ 1.3415	$ 2.2870	$ 814.92	$ 1,555.95	$ 88.92	$ -	$ 652.11	$ 741.03	$ 69.36	$ 22.20	$ 649.47
Oxley, Francis C. III & Jane	53-09-13-107-036.000-015		1B	N	$ 157,500	$ 87,375	$ 70,125	$ 1.4670	$ 2.3223	$ 992.08	$ 1,758.91	$ 92.02	$ -	$ 674.81	$ 766.83	$ 69.36	$ 14.76	$ 682.71
P and P property management & Bowden, Tisa L	53-08-17-200-001.009-008	1253	1B	N	$ 165,000	$ -	$ 165,000	$ 1.3415	$ 2.2870	$ 2,213.48	$ 3,873.96	$ 199.26	$ -	$ 1,461.22	$ 1,660.48	$ 69.36	$ 22.20	$ 1,568.92
Pace, Stacey M	53-09-13-105-026.000-015		1B	N	$ 116,900	$ 72,990	$ 43,910	$ 1.4670	$ 2.3223	$ 621.20	$ 1,101.36	$ 57.62	$ -	$ 422.54	$ 480.16	$ 69.36	$ 22.20	$ 388.60
Bassett, Parker Don & Lauren Ann	53-01-41-709-717.000-008	1599	1B	N	$ 175,100	$ 93,535	$ 81,565	$ 1.3415	$ 2.2870	$ 1,055.48	$ 2,015.28	$ 115.18	$ -	$ 844.62	$ 959.80	$ 69.36	$ 22.20	$ 868.24
Pagel, Christopher A	53-09-13-407-008.000-015		1B	N	$ 99,200	$ 66,970	$ 32,230	$ 1.4670	$ 2.3223	$ 455.96	$ 808.41	$ 42.29	$ -	$ 310.16	$ 352.45	$ 69.36	$ 14.76	$ 268.33
Paine, Gary A & Melony K	53-08-17-106-010.000-008		1B	N	$ 128,200	$ -	$ 128,200	$ 1.3415	$ 2.2870	$ 1,719.80	$ 3,009.95	$ 154.82	$ -	$ 1,135.33	$ 1,290.15	$ 69.36	$ 37.08	$ 1,183.71
Pal, Dharmendra & Seema Choudhary	53-08-17-403-045.000-008		1B	N	$ 118,600	$ 3,000	$ 115,600	$ 1.3415	$ 2.2870	$ 1,550.76	$ 2,781.32	$ 147.67	$ -	$ 1,082.89	$ 1,230.56	$ -	$ -	$ 1,230.56
Reed, Lauren D & Jacob C	53-08-17-301-183.000-008	1599	1B	N	$ 228,800	$ 112,330	$ 116,470	$ 1.3415	$ 2.2870	$ 1,507.16	$ 2,688.18	$ 141.72	$ -	$ 1,039.30	$ 1,181.02	$ 69.36	$ 22.20	$ 1,089.46
Panigada, Jose Leonardo & Maria Sofia	53-09-13-101-061.000-015		1B	N	$ 138,100	$ 80,585	$ 57,515	$ 1.4670	$ 2.3223	$ 813.68	$ 1,442.62	$ 75.47	$ -	$ 553.46	$ 628.94	$ 69.36	$ 14.76	$ 544.82
Pape, Sarah A	53-01-41-709-436.000-008	1447	1B	N	$ 146,700	$ 83,595	$ 63,105	$ 1.3415	$ 2.2870	$ 816.60	$ 1,559.17	$ 89.11	$ -	$ 653.46	$ 742.57	$ 69.36	$ 22.20	$ 651.01
Papke, Norman & Arllys	53-08-20-105-002.000-008	1844	1B	N	$ 224,200	$ 107,720	$ 116,480	$ 1.3415	$ 2.2870	$ 1,507.28	$ 2,636.67	$ 135.53	$ -	$ 993.86	$ 1,129.39	$ 69.36	$ 37.08	$ 1,022.95
Sinclair, Courtney E & Rose, Cameron C	53-09-13-400-082.000-015		1B	N	$ 141,400	$ 81,740	$ 59,660	$ 1.4670	$ 2.3223	$ 844.02	$ 1,496.41	$ 78.29	$ -	$ 574.10	$ 652.39	$ 69.36	$ 14.76	$ 568.27
Paquette, Tina M	53-08-19-200-047.000-008		1B	N	$ 104,100	$ 68,685	$ 35,415	$ 1.3415	$ 2.2870	$ 458.28	$ 875.03	$ 50.01	$ -	$ 366.74	$ 416.75	$ -	$ -	$ 416.75
Parameswaran, Manoj & Spotts, Elizabeth H	53-08-17-301-144.000-008	1599	1B	N	$ 208,200	$ 104,945	$ 103,255	$ 1.3415	$ 2.2870	$ 1,336.16	$ 2,437.61	$ 132.17	$ -	$ 969.27	$ 1,101.45	$ 69.36	$ 22.20	$ 1,009.89
Park, Hae Sook	53-08-17-301-093.405-008	1599	1B	N	$ 175,200	$ 90,570	$ 84,630	$ 1.3415	$ 2.2870	$ 1,095.12	$ 2,053.52	$ 115.01	$ -	$ 843.39	$ 958.40	$ 69.36	$ 22.20	$ 866.84
Park, Joong M & Sandra	53-08-17-200-001.012-008	1253	1B	N	$ 154,700	$ 86,395	$ 68,305	$ 1.3415	$ 2.2870	$ 883.88	$ 1,687.65	$ 96.45	$ -	$ 707.32	$ 803.77	$ 69.36	$ 22.20	$ 712.21
Parker, Jeffrey T & Laura T	53-08-20-204-007.000-008		1B	N	$ 376,300	$ 153,805	$ 222,495	$ 1.3415	$ 2.2870	$ 2,891.48	$ 4,767.65	$ 225.14	$ -	$ 1,651.03	$ 1,876.17	$ 69.36	$ 22.20	$ 1,784.61
Jerome, John R & Roseanne G	53-08-17-301-139.000-008	1599	1B	N	$ 238,400	$ 140,650	$ 97,750	$ 1.3415	$ 2.2870	$ 1,264.92	$ 2,415.15	$ 138.03	$ -	$ 1,012.20	$ 1,150.23	$ 69.36	$ 22.20	$ 1,058.67
Parkes, James Allen	53-09-13-106-013.000-015		1B	N	$ 104,000	$ 3,000	$ 101,000	$ 1.4670	$ 2.3223	$ 1,481.68	$ 2,438.53	$ 114.82	$ -	$ 842.03	$ 956.85	$ 69.36	$ 22.20	$ 865.29
Parkhouse Properties LLC	53-08-17-304-007.000-008	1447	1B	N	$ 112,200	$ -	$ 112,200	$ 1.3415	$ 2.2870	$ 1,505.16	$ 2,634.29	$ 135.50	$ -	$ 993.64	$ 1,129.13	$ 69.36	$ 22.20	$ 1,037.57
Parkinson, Wayne & Carol F	53-08-17-302-051.000-008	1599	1B	N	$ 156,500	$ 87,025	$ 69,475	$ 1.3415	$ 2.2870	$ 899.04	$ 1,716.56	$ 98.10	$ -	$ 719.42	$ 817.52	$ 69.36	$ 22.20	$ 725.96
Rockey, Jordan A	53-09-12-400-059.000-015	1739	1B	N	$ 122,800	$ 71,520	$ 51,280	$ 1.4670	$ 2.3223	$ 729.44	$ 1,293.27	$ 67.66	$ -	$ 496.17	$ 563.83	$ 69.36	$ 14.76	$ 479.71
Parmenter, Megan E	53-08-17-200-001.001-008	1253	1B	N	$ 167,800	$ 90,980	$ 76,820	$ 1.3415	$ 2.2870	$ 994.08	$ 1,898.02	$ 108.47	$ -	$ 795.47	$ 903.94	$ 69.36	$ 22.20	$ 812.38
Parrott, Jeana L; Nolan & Edwynna D Turner	53-09-13-400-094.000-015	1478	1B	N	$ 181,000	$ -	$ 181,000	$ 1.4670	$ 2.3223	$ 2,655.28	$ 4,249.62	$ 191.32	$ -	$ 1,403.02	$ 1,594.34	$ 69.36	$ 22.20	$ 1,502.78
Parrott, Joseph M & Janet S Family Trust	53-08-17-102-024.000-008		1B	N	$ 131,700	$ 87,825	$ 43,875	$ 1.3415	$ 2.2870	$ 381.86	$ 389.50	$ 0.92	$ -	$ 6.72	$ 7.64	$ 69.36	$ 14.76	$ (76.48)
Parrott, Kourtney	53-08-17-403-002.000-008		1B	N	$ 135,800	$ 79,780	$ 56,020	$ 1.3415	$ 2.2870	$ 724.92	$ 1,384.10	$ 79.10	$ -	$ 580.07	$ 659.18	$ -	$ -	$ 659.18
Parsons, Connie Lee	53-08-17-303-015.000-008	1599	1B	N	$ 143,600	$ 79,510	$ 64,090	$ 1.3415	$ 2.2870	$ 829.34	$ 1,583.50	$ 90.50	$ -	$ 663.66	$ 754.16	$ 69.36	$ 22.20	$ 662.60
Parungao, Dondon	53-08-17-100-300.430-008	1599	1B	N	$ 270,700	$ 126,995	$ 143,705	$ 1.3415	$ 2.2870	$ 1,859.58	$ 3,186.83	$ 159.27	$ -	$ 1,167.98	$ 1,327.25	$ 69.36	$ 22.20	$ 1,235.69
Pate, Gayla & Seth	53-09-13-404-033.000-015		1B	N	$ 156,400	$ 86,990	$ 69,410	$ 1.4670	$ 2.3223	$ 981.96	$ 1,740.96	$ 91.08	$ -	$ 667.92	$ 759.00	$ 69.36	$ 37.08	$ 652.56

©2021 [Reedy Financial Group, P.C.] All rights reserved.

City of Bloomington

Area #1B: South-West Annexation Area - Tax Impacts Analysis

Reedy Financial Group P.C.
Real Experience. Real Solutions.

Note (1): This section shoes the inc/(dec) in tax bills due to differences between township fire protection rates and the Monroe Fire Protection District fire rate

Owner Name	Parcel #	Waiver	Annexation Area	AG	2019 Pay 2020 Gross AV	2019 Pay 2020 Deductions/ Exemptions	2019 Pay 2020 NAV	Pre-Annex 2019 Pay 2020 Prop Tax Rate	Post-Annex Prop Tax Rate	Pre-Annex Tax Bill	Post-Annex Tax Bill	Net Tax Bill Increase Due Solely to AV Growth (12% - 4-Year Total)	Net Tax Bill Increase Due to Difference Between Fire Rates (1)	Tax Bill Increase Due to Annexation	Total Post-Annexation Tax Bill Increase	Benefit 1 Yearly Sewer Bill Savings (@ 4000 Gal/Month)	Benefit 2 Yearly Fire Protection (Water Surcharge) Savings	Post-Annex Tax Bill Inc/(Dec) Net of Benefits
Pate, Michael D & Jacqueline A Joint Revocable Trust	53-09-13-101-042.000-015		1B	N	$ 109,500	$ 67,575	$ 41,925	$ 1.4670	$ 2.3223	$ 593.12	$ 1,051.58	$ 55.01	$ -	$ 403.44	$ 458.46	$ 69.36	$ 22.20	$ 366.90
Patel, Pratik & Hiteksha	53-08-17-301-093.343-008	1599	1B	N	$ 205,900	$ 104,140	$ 101,760	$ 1.3415	$ 2.2870	$ 1,316.80	$ 2,410.23	$ 131.21	$ -	$ 962.22	$ 1,093.43	$ 69.36	$ 22.20	$ 1,001.87
Meyer, Meghan	53-08-18-103-003.316-008	1599	1B	N	$ 183,100	$ 96,335	$ 86,765	$ 1.3415	$ 2.2870	$ 1,122.76	$ 2,143.75	$ 122.52	$ -	$ 898.47	$ 1,020.99	$ 69.36	$ 22.20	$ 929.43
Patterson, Lawrence D & Nancy N Revocable Trust	53-08-18-103-003.361-008	1599	1B	N	$ 214,900	$ 104,465	$ 110,435	$ 1.3415	$ 2.2870	$ 1,429.06	$ 2,525.99	$ 131.63	$ -	$ 965.30	$ 1,096.93	$ 69.36	$ 22.20	$ 1,005.37
Patterson, Steven F.	53-09-13-105-006.000-015		1B	N	$ 115,400	$ 69,640	$ 45,760	$ 1.4670	$ 2.3223	$ 647.38	$ 1,147.77	$ 60.05	$ -	$ 440.34	$ 500.39	$ 69.36	$ 22.20	$ 408.83
Pauketat, Timothy R & Alt, Susan M	53-08-20-100-047.000-008		1B	N	$ 146,300	$ 76,500	$ 69,800	$ 1.3415	$ 2.2870	$ 908.60	$ 1,734.83	$ 99.15	$ -	$ 727.08	$ 826.23	$ 69.36	$ 37.08	$ 719.79
Paulley, Christy Jo & Joseph O	53-01-41-709-713.000-008	1599	1B	N	$ 166,000	$ 90,350	$ 75,650	$ 1.3415	$ 2.2870	$ 978.92	$ 1,869.13	$ 106.82	$ -	$ 783.38	$ 890.21	$ 69.36	$ 22.20	$ 798.65
Paurazas, Joseph Andrew & Mary Louise	53-08-17-104-018.000-008	1307	1B	N	$ 158,200	$ 84,620	$ 73,580	$ 1.3415	$ 2.2870	$ 952.16	$ 1,817.99	$ 103.90	$ -	$ 761.93	$ 865.83	$ 69.36	$ 14.76	$ 781.71
Payne, Carl Richard Revocable Trust	53-09-13-404-039.000-015		1B	N	$ 241,600	$ -	$ 241,600	$ 1.4670	$ 2.3223	$ 3,544.28	$ 5,672.42	$ 255.38	$ -	$ 1,872.76	$ 2,128.14	$ -	$ -	$ 2,128.14
Payne, Melanie Jo & Wanzer , Susan Place	53-08-17-102-074.000-008	1240	1B	N	$ 192,200	$ 99,520	$ 92,680	$ 1.3415	$ 2.2870	$ 1,199.30	$ 2,252.60	$ 126.40	$ -	$ 926.91	$ 1,053.30	$ 69.36	$ 22.20	$ 961.74
Payne, Thomas E & Kelly L	53-08-20-103-018.000-008		1B	N	$ 192,300	$ 99,555	$ 92,745	$ 1.3415	$ 2.2870	$ 1,200.14	$ 2,253.79	$ 126.44	$ -	$ 927.21	$ 1,053.65	$ 69.36	$ 37.08	$ 947.21
Pease, Bob & Linda L.	53-08-20-103-023.000-008		1B	N	$ 166,400	$ 90,175	$ 76,225	$ 1.3415	$ 2.2870	$ 986.36	$ 1,883.32	$ 107.64	$ -	$ 789.33	$ 896.96	$ 69.36	$ 37.08	$ 790.52
Pece, Milan Leon	53-08-17-402-010.000-008		1B	N	$ 130,400	$ 74,890	$ 55,510	$ 1.3415	$ 2.2870	$ 718.32	$ 1,371.51	$ 78.38	$ -	$ 574.81	$ 653.19	$ 69.36	$ 14.76	$ 569.07
Pedigo, Aaron E & Abigail E	53-08-20-106-003.000-008		1B	N	$ 217,100	$ 108,235	$ 108,865	$ 1.3415	$ 2.2870	$ 1,408.74	$ 2,548.94	$ 136.82	$ -	$ 1,003.37	$ 1,140.20	$ 69.36	$ 22.20	$ 1,048.64
Peffley, Erin	53-01-62-993-000.000-015	2324	1B	N	$ 250,600	$ -	$ 250,600	$ 1.4670	$ 2.3223	$ 3,676.30	$ 5,883.73	$ 264.89	$ -	$ 1,942.54	$ 2,207.43	$ 69.36	$ 14.76	$ 2,123.31
Pelican Property Services LLC	53-08-17-402-004.000-008	1214	1B	N	$ 131,600	$ -	$ 131,600	$ 1.3415	$ 2.2870	$ 1,765.40	$ 3,089.78	$ 158.93	$ -	$ 1,165.45	$ 1,324.38	$ -	$ -	$ 1,324.38
Perez, Dennis & Linda	53-08-20-205-037.000-008		1B	N	$ 253,900	$ 121,115	$ 132,785	$ 1.3415	$ 2.2870	$ 1,718.28	$ 2,986.90	$ 152.23	$ -	$ 1,116.38	$ 1,268.62	$ 69.36	$ 22.20	$ 1,177.06
Rakes, Jan & Wuensch, Juliane	53-08-18-103-003.358-008	1599	1B	N	$ 190,900	$ 99,065	$ 91,835	$ 1.3415	$ 2.2870	$ 1,188.36	$ 2,237.13	$ 125.85	$ -	$ 922.92	$ 1,048.77	$ 69.36	$ 22.20	$ 957.21
Perry, Harold & Joy Hays Drive Irrevocable Trust	53-08-17-407-020.000-008		1B	N	$ 107,600	$ -	$ 107,600	$ 1.3415	$ 2.2870	$ 1,443.44	$ 2,526.29	$ 129.94	$ -	$ 952.91	$ 1,082.85	$ 69.36	$ 14.76	$ 998.73
Perry, Larry D & Roslyn G	53-08-20-100-003.000-008	1954	1B	N	$ 223,600	$ 110,510	$ 113,090	$ 1.3415	$ 2.2870	$ 1,463.40	$ 2,626.29	$ 139.55	$ -	$ 1,023.35	$ 1,162.89	$ 69.36	$ 22.20	$ 1,071.33
Perry, Randall R & Kathy E	53-09-12-402-008.000-015	1115	1B	N	$ 120,300	$ 71,355	$ 48,945	$ 1.4670	$ 2.3223	$ 692.44	$ 1,227.65	$ 64.22	$ -	$ 470.98	$ 535.21	$ 69.36	$ 22.20	$ 443.65
Perry, Randall R & Kathy E & Ainsworth, Robert G Jr & Erin D	53-09-12-402-031.000-015		1B	N	$ 172,500	$ 89,625	$ 82,875	$ 1.4670	$ 2.3223	$ 1,172.44	$ 2,021.39	$ 101.87	$ -	$ 747.07	$ 848.95	$ 69.36	$ 22.20	$ 757.39
Perry, Travis A & Kimberly N	53-08-20-100-018.000-008	1587	1B	N	$ 189,800	$ 95,680	$ 94,120	$ 1.3415	$ 2.2870	$ 1,217.94	$ 2,227.27	$ 121.12	$ -	$ 888.21	$ 1,009.33	$ 69.36	$ 22.20	$ 917.77
Peske, Thomas W Jr & Christel A	53-01-41-709-749.000-008	1599	1B	N	$ 251,800	$ 120,380	$ 131,420	$ 1.3415	$ 2.2870	$ 1,700.60	$ 2,961.90	$ 151.36	$ -	$ 1,109.95	$ 1,261.30	$ 69.36	$ 22.20	$ 1,169.74
Brown, Rory K	53-08-17-104-017.000-008	1306	1B	N	$ 117,600	$ -	$ 117,600	$ 1.3415	$ 2.2870	$ 1,577.60	$ 2,761.08	$ 142.02	$ -	$ 1,041.46	$ 1,183.48	$ 69.36	$ 22.20	$ 1,091.92
Petkus, Donald A	53-08-17-407-009.000-008	1251	1B	N	$ 93,500	$ 64,975	$ 28,525	$ 1.3415	$ 2.2870	$ 369.12	$ 704.78	$ 40.28	$ -	$ 295.38	$ 335.66	$ 69.36	$ 14.76	$ 251.54
Petty, Gregory J & Palazzolo, Antoinette Rose	53-08-17-100-300.437-008	1599	1B	N	$ 268,500	$ 126,225	$ 142,275	$ 1.3415	$ 2.2870	$ 1,841.08	$ 3,160.65	$ 158.35	$ -	$ 1,161.22	$ 1,319.57	$ 69.36	$ 22.20	$ 1,228.01
Pfeiffer, Stanley D II & Sharisa L	53-09-13-102-025.000-015		1B	N	$ 190,800	$ 97,630	$ 93,170	$ 1.4670	$ 2.3223	$ 1,318.60	$ 2,217.58	$ 107.88	$ -	$ 791.10	$ 898.98	$ 69.36	$ 37.08	$ 792.54
Phan, Anh Hoang & Nguyen, Trieu Phuong Thi	53-08-17-302-046.000-008	1599	1B	N	$ 158,100	$ 87,585	$ 70,515	$ 1.3415	$ 2.2870	$ 912.48	$ 1,742.25	$ 99.57	$ -	$ 730.19	$ 829.77	$ -	$ -	$ 829.77
Phelps, Terry W & Cheryl A	53-09-13-401-019.000-015	1292	1B	N	$ 154,400	$ 86,185	$ 68,215	$ 1.4670	$ 2.3223	$ 965.04	$ 1,710.99	$ 89.51	$ -	$ 656.43	$ 745.95	$ 69.36	$ 22.20	$ 654.39
Phillips, Hebe L	53-09-13-401-054.000-015	1292	1B	N	$ 133,800	$ 79,080	$ 54,720	$ 1.4670	$ 2.3223	$ 774.12	$ 1,372.49	$ 71.80	$ -	$ 526.57	$ 598.37	$ -	$ -	$ 598.37
Phillips, Robert Scott	53-08-17-301-111.000-008	1599	1B	N	$ 167,200	$ 90,595	$ 76,605	$ 1.3415	$ 2.2870	$ 991.28	$ 1,892.72	$ 108.17	$ -	$ 793.27	$ 901.44	$ 69.36	$ 22.20	$ 809.88
Hildreth, David Clay	53-09-12-400-010.000-015		1B	N	$ 149,400	$ 109,500	$ 39,900	$ 1.4670	$ 2.3223	$ 564.48	$ 1,000.79	$ 52.36	$ -	$ 383.95	$ 436.31	$ 69.36	$ 22.20	$ 344.75
Sanchez, Hector Jose Ortiz & Cynthia Michelle Correa	53-09-13-401-004.000-015	1292	1B	N	$ 145,100	$ 83,035	$ 62,065	$ 1.4670	$ 2.3223	$ 878.04	$ 1,556.74	$ 81.44	$ -	$ 597.25	$ 678.70	$ 69.36	$ 22.20	$ 587.14
Pieper, Karen & Frederick	53-09-13-400-093.000-015	1597	1B	N	$ 175,100	$ 93,360	$ 81,740	$ 1.4670	$ 2.3223	$ 1,156.40	$ 2,043.68	$ 106.47	$ -	$ 780.81	$ 887.28	$ 69.36	$ 22.20	$ 795.72
Pierson, Robert E Jr	53-08-17-407-037.000-008	1219	1B	N	$ 130,700	$ 87,440	$ 43,260	$ 1.3415	$ 2.2870	$ 531.26	$ 541.89	$ 1.28	$ -	$ 9.35	$ 10.63	$ 69.36	$ 22.20	$ (80.93)
Foley, Paul Michael III	53-08-17-105-001.000-008	1730	1B	N	$ 105,000	$ 69,000	$ 36,000	$ 1.3415	$ 2.2870	$ 465.84	$ 889.47	$ 50.84	$ -	$ 372.79	$ 423.63	$ 69.36	$ 37.08	$ 317.19
PIKE, JAMES A & CHRISTI J JOINT REVOCABLE TRUST	53-08-20-100-030.001-008	2265	1B	N	$ 299,700	$ 134,145	$ 165,555	$ 1.3415	$ 2.2870	$ 2,142.32	$ 3,535.20	$ 167.15	$ -	$ 1,225.74	$ 1,392.88	$ 69.36	$ 22.20	$ 1,301.32
Ping, Teresa A	53-08-20-204-002.000-008	1757	1B	N	$ 397,000	$ 167,745	$ 229,255	$ 1.3415	$ 2.2870	$ 2,967.24	$ 4,711.00	$ 209.25	$ -	$ 1,534.51	$ 1,743.76	$ -	$ -	$ 1,743.76
Schmidt, Adam F	53-09-13-404-015.000-015		1B	N	$ 112,400	$ 71,590	$ 40,810	$ 1.4670	$ 2.3223	$ 577.34	$ 1,023.60	$ 53.55	$ -	$ 392.71	$ 446.26	$ 69.36	$ 37.08	$ 339.82
Smith, Jay D & Marlene H	53-08-17-301-119.000-008	1599	1B	N	$ 242,700	$ 114,195	$ 128,505	$ 1.3415	$ 2.2870	$ 1,662.88	$ 2,856.84	$ 143.28	$ -	$ 1,050.69	$ 1,193.96	$ 69.36	$ 22.20	$ 1,102.40
Piskos, Michael J	53-08-17-301-026.000-008	1599	1B	N	$ 177,300	$ 94,305	$ 82,995	$ 1.3415	$ 2.2870	$ 1,073.98	$ 2,050.59	$ 117.19	$ -	$ 859.42	$ 976.61	$ 69.36	$ 22.20	$ 885.05
Pitner, Gregory G & Donna E	53-08-20-200-031.000-008	2343	1B	N	$ 324,000	$ 145,650	$ 178,350	$ 1.3415	$ 2.2870	$ 2,307.90	$ 3,821.16	$ 181.59	$ -	$ 1,331.67	$ 1,513.26	$ 69.36	$ 22.20	$ 1,421.70
Platinum Development LLC	53-09-13-102-015.000-015		1B	N	$ 112,900	$ -	$ 112,900	$ 1.4670	$ 2.3223	$ 1,656.24	$ 2,650.73	$ 119.34	$ -	$ 875.15	$ 994.49	$ 69.36	$ 14.76	$ 910.37
Platter, Larry	53-08-17-405-003.000-008		1B	N	$ 163,400	$ 101,920	$ 61,480	$ 1.3415	$ 2.2870	$ 795.56	$ 811.47	$ 1.91	$ -	$ 14.00	$ 15.91	$ 69.36	$ 22.20	$ (75.65)

©2021 [Reedy Financial Group, P.C.] All rights reserved.

City of Bloomington

Area #1B: South-West Annexation Area - Tax Impacts Analysis

Reedy Financial Group P.C.
Real Experience. Real Solutions.

Note (1): This section shoes the inc/(dec) in tax bills due to differences between township fire protection rates and the Monroe Fire Protection District fire rate

Owner Name	Parcel #	Waiver	Annexation Area	AG	2019 Pay 2020 Gross AV	2019 Pay 2020 Deductions/ Exemptions	2019 Pay 2020 NAV	Pre-Annex 2019 Pay 2020 Prop Tax Rate	Post-Annex Prop Tax Rate	Pre-Annex Tax Bill	Post-Annex Tax Bill	Net Tax Bill Increase Due Solely to AV Growth (12% - 4-Year Total)	Net Tax Bill Increase Due to Difference Between Fire Rates (1)	Tax Bill Increase Due to Annexation	Total Post-Annexation Tax Bill Increase	Benefit 1 Yearly Sewer Bill Savings (@ 4000 Gal/Month)	Benefit 2 Yearly Fire Protection (Water Surcharge) Savings	Post-Annex Tax Bill Inc/(Dec) Net of Benefits
Podicheti, Murali & Jagirdar, Roopa Kiran	53-08-17-301-114.000-008	1599	1B	N	$ 174,600	$ 93,360	$ 81,240	$ 1.3415	$ 2.2870	$ 1,051.26	$ 2,007.24	$ 114.72	$ -	$ 841.26	$ 955.98	$ 69.36	$ 22.20	$ 864.42
Poland, Roger A & Debra J Ahrins-Poland	53-08-20-100-030.003-008	2265	1B	N	$ 227,600	$ 108,910	$ 118,690	$ 1.3415	$ 2.2870	$ 1,535.88	$ 2,677.13	$ 136.95	$ -	$ 1,004.30	$ 1,141.25	$ 69.36	$ 22.20	$ 1,049.69
Ponce, Julie A	53-09-13-405-022.000-015	1121	1B	N	$ 164,400	$ 89,790	$ 74,610	$ 1.4670	$ 2.3223	$ 1,055.52	$ 1,871.39	$ 97.90	$ -	$ 717.96	$ 815.87	$ 69.36	$ 14.76	$ 731.75
Knipstine, Eric D; Springer, Abigail N	53-08-17-102-008.000-008		1B	N	$ 140,600	$ 81,460	$ 59,140	$ 1.3415	$ 2.2870	$ 765.28	$ 1,461.20	$ 83.51	$ -	$ 612.41	$ 695.92	$ 69.36	$ 14.76	$ 611.80
Porter, Donald G & Bonita A	53-09-12-402-022.000-015		1B	N	$ 174,400	$ 93,290	$ 81,110	$ 1.4670	$ 2.3223	$ 1,147.48	$ 2,034.42	$ 106.43	$ -	$ 780.51	$ 886.94	$ 69.36	$ 22.20	$ 795.38
Porter, Stephen Lee & Sandra Jean	53-08-20-204-009.000-008	1713	1B	N	$ 282,800	$ 142,205	$ 140,595	$ 1.3415	$ 2.2870	$ 1,819.32	$ 3,270.84	$ 174.18	$ -	$ 1,277.34	$ 1,451.52	$ 69.36	$ 22.20	$ 1,359.96
Powell, Darell C & Lois E	53-09-13-400-070.000-015	1512	1B	N	$ 73,500	$ 57,390	$ 16,110	$ 1.4670	$ 2.3223	$ 227.92	$ 404.08	$ 21.14	$ -	$ 155.02	$ 176.16	$ -	$ -	$ 176.16
Powell, Nathan L & Rachel L	53-08-17-405-024.000-008		1B	N	$ 222,800	$ 110,230	$ 112,570	$ 1.3415	$ 2.2870	$ 1,456.68	$ 2,616.77	$ 139.21	$ -	$ 1,020.88	$ 1,160.09	$ 69.36	$ 22.20	$ 1,068.53
Powell, Troy E & Carol J	53-09-13-409-015.000-015	1790	1B	N	$ 161,200	$ 88,670	$ 72,530	$ 1.4670	$ 2.3223	$ 1,026.10	$ 1,819.23	$ 95.18	$ -	$ 697.96	$ 793.13	$ 69.36	$ 22.20	$ 701.57
Powell, Troy E & Carol J	53-09-13-409-012.000-015	1790	1B	N	$ 27,200	$ -	$ 27,200	$ 1.4670	$ 2.3223	$ 399.02	$ 707.45	$ 37.01	$ -	$ 271.42	$ 308.43	$ -	$ -	$ 308.43
Sims, Parker R & Audrey K	53-08-17-301-093.336-008	1599	1B	N	$ 192,700	$ 99,695	$ 93,005	$ 1.3415	$ 2.2870	$ 1,203.52	$ 2,258.55	$ 126.60	$ -	$ 928.43	$ 1,055.03	$ 69.36	$ 22.20	$ 963.47
Price, C Sean & McIntosh, Jessica L	53-08-17-102-004.000-008		1B	N	$ 133,300	$ 78,905	$ 54,395	$ 1.3415	$ 2.2870	$ 703.88	$ 1,343.96	$ 76.81	$ -	$ 563.27	$ 640.08	$ 69.36	$ 22.20	$ 548.52
Price, Larry D. & Donna D.	53-09-13-400-073.000-015		1B	N	$ 132,900	$ 88,245	$ 44,655	$ 1.4670	$ 2.3223	$ 551.34	$ 562.37	$ 1.32	$ -	$ 9.70	$ 11.03	$ 69.36	$ 37.08	$ (95.41)
Blackwell, Mark P & Schelm, Vivian J	53-08-17-103-007.000-008		1B	N	$ 153,000	$ 98,280	$ 54,720	$ 1.3415	$ 2.2870	$ 631.34	$ 643.97	$ 1.52	$ -	$ 11.11	$ 12.63	$ 69.36	$ 22.20	$ (78.93)
Prince, Anthony J	53-09-13-103-049.000-015		1B	N	$ 141,900	$ 81,915	$ 59,985	$ 1.4670	$ 2.3223	$ 848.62	$ 1,504.56	$ 78.71	$ -	$ 577.23	$ 655.94	$ 69.36	$ 14.76	$ 571.82
Yang, Jiazhi; Yang, Crystal Carolyn	53-09-13-103-075.000-015		1B	N	$ 115,400	$ 72,640	$ 42,760	$ 1.4670	$ 2.3223	$ 604.92	$ 1,072.51	$ 56.11	$ -	$ 411.48	$ 467.59	$ 69.36	$ 14.76	$ 383.47
Church, Curtis	53-01-41-709-441.000-008	1447	1B	N	$ 136,800	$ 80,130	$ 56,670	$ 1.3415	$ 2.2870	$ 733.32	$ 1,400.17	$ 80.02	$ -	$ 586.83	$ 666.85	$ 69.36	$ 22.20	$ 575.29
Prince, Kelly J	53-08-17-407-022.000-008	1370	1B	N	$ 107,700	$ 66,945	$ 40,755	$ 1.3415	$ 2.2870	$ 527.38	$ 1,006.96	$ 57.55	$ -	$ 422.03	$ 479.58	$ 69.36	$ 14.76	$ 395.46
Prince, Toby D & Shari R	53-08-20-201-015.000-008		1B	N	$ 271,800	$ 127,205	$ 144,595	$ 1.3415	$ 2.2870	$ 1,871.08	$ 3,194.51	$ 158.81	$ -	$ 1,164.62	$ 1,323.43	$ 69.36	$ 22.20	$ 1,231.87
Pritchett, Camila J	53-09-13-103-086.000-015		1B	N	$ 109,800	$ 70,505	$ 39,295	$ 1.4670	$ 2.3223	$ 555.92	$ 985.61	$ 51.56	$ -	$ 378.13	$ 429.69	$ -	$ -	$ 429.69
Professional Golfcar Corp	53-08-18-400-005.000-008		1B	N	$ 369,100	$ -	$ 369,100	$ 1.3415	$ 2.2870	$ 4,951.48	$ 9,454.10	$ 540.31	$ -	$ 3,962.31	$ 4,502.62	$ -	$ -	$ 4,502.62
RSSJ Rentals LLC	53-09-13-103-067.000-015		1B	N	$ 114,400	$ -	$ 114,400	$ 1.4670	$ 2.3223	$ 1,678.24	$ 2,685.95	$ 120.92	$ -	$ 886.78	$ 1,007.71	$ 69.36	$ 14.76	$ 923.59
Utterback, Matthew L & Clark,Amy R	53-09-13-103-060.000-015		1B	N	$ 104,800	$ 68,930	$ 35,870	$ 1.4670	$ 2.3223	$ 507.46	$ 899.70	$ 47.07	$ -	$ 345.17	$ 392.24	$ 69.36	$ 22.20	$ 300.68
Buuck, John A & Mary E	53-08-17-404-033.000-008	2426	1B	N	$ 183,000	$ 96,300	$ 86,700	$ 1.3415	$ 2.2870	$ 1,121.92	$ 2,142.14	$ 122.43	$ -	$ 897.79	$ 1,020.22	$ 69.36	$ 22.20	$ 928.66
Public Service Company Of Indiana, Inc.	53-08-20-100-010.000-008		1B	N	$ 30,000	$ -	$ 30,000	$ 1.3415	$ 2.2870	$ 402.44	$ 768.42	$ 43.92	$ -	$ 322.06	$ 365.98	$ -	$ -	$ 365.98
Manges, James M & Lauren G	53-08-17-302-049.000-008	1599	1B	N	$ 222,600	$ 110,160	$ 112,440	$ 1.3415	$ 2.2870	$ 1,455.00	$ 2,614.39	$ 139.13	$ -	$ 1,020.27	$ 1,159.39	$ 69.36	$ 22.20	$ 1,067.83
Puro, Timothy O & Victoria L	53-09-12-402-017.000-015		1B	N	$ 167,100	$ 87,700	$ 79,400	$ 1.4670	$ 2.3223	$ 1,123.34	$ 1,958.53	$ 100.22	$ -	$ 734.97	$ 835.19	$ 69.36	$ 14.76	$ 751.07
Purtlebaugh, Tonya B & Donald S	53-08-17-109-004.000-008		1B	N	$ 133,500	$ 78,800	$ 54,700	$ 1.3415	$ 2.2870	$ 707.84	$ 1,351.50	$ 77.24	$ -	$ 566.42	$ 643.66	$ 69.36	$ 14.76	$ 559.54
Pyle, Daniel S & Emily S Wilson	53-09-13-401-029.000-015	1292	1B	N	$ 145,600	$ 83,210	$ 62,390	$ 1.4670	$ 2.3223	$ 882.64	$ 1,564.89	$ 81.87	$ -	$ 600.38	$ 682.25	$ 69.36	$ 22.20	$ 590.69
Stockhausen, Luke David & Jessica Lesesne	53-08-17-107-004.000-008		1B	N	$ 139,500	$ 81,075	$ 58,425	$ 1.3415	$ 2.2870	$ 756.04	$ 1,443.53	$ 82.50	$ -	$ 604.99	$ 687.49	$ 69.36	$ 22.20	$ 595.93
Kentish, Kevin D & Jennifer Lynn	53-08-20-200-029.000-008	2346	1B	N	$ 411,300	$ 176,205	$ 235,095	$ 1.3415	$ 2.2870	$ 3,042.20	$ 4,860.12	$ 218.15	$ -	$ 1,599.77	$ 1,817.92	$ -	$ -	$ 1,817.92
Stautz, Robert W & Marsha L	53-08-20-200-002.000-008	2341	1B	N	$ 373,300	$ 187,865	$ 185,435	$ 1.3415	$ 2.2870	$ 2,399.58	$ 4,380.96	$ 237.77	$ -	$ 1,743.62	$ 1,981.38	$ -	$ -	$ 1,981.38
Larson, Kevin & Pearman, Dana	53-08-20-200-020.000-008	2342	1B	N	$ 417,200	$ 228,190	$ 189,010	$ 1.3415	$ 2.2870	$ 2,445.84	$ 4,669.96	$ 266.89	$ -	$ 1,957.22	$ 2,224.12	$ -	$ -	$ 2,224.12
McGhie, Thomas W & Alyson M	53-08-20-200-009.000-008	2344	1B	N	$ 354,300	$ 156,255	$ 198,045	$ 1.3415	$ 2.2870	$ 2,562.76	$ 4,181.76	$ 194.28	$ -	$ 1,424.72	$ 1,619.00	$ -	$ -	$ 1,619.00
Quality Realty & Dev LLC	53-08-17-407-032.000-008	1212	1B	N	$ 102,000	$ -	$ 102,000	$ 1.3415	$ 2.2870	$ 1,368.32	$ 2,394.81	$ 123.18	$ -	$ 903.31	$ 1,026.49	$ 69.36	$ 22.20	$ 934.93
Qualls, George A & Barbara S	53-08-20-102-009.000-008	1157	1B	N	$ 161,400	$ 88,740	$ 72,660	$ 1.3415	$ 2.2870	$ 940.24	$ 1,795.25	$ 102.60	$ -	$ 752.41	$ 855.01	$ 69.36	$ 22.20	$ 763.45
Ryan, Michael A & Erin K	53-08-17-301-093.348-008	1599	1B	N	$ 213,200	$ 106,870	$ 106,330	$ 1.3415	$ 2.2870	$ 1,375.94	$ 2,502.52	$ 135.19	$ -	$ 991.39	$ 1,126.58	$ 69.36	$ 22.20	$ 1,035.02
Quesenberry, Terry Wayne & Aissa J	53-08-18-103-003.317-008	1599	1B	N	$ 231,400	$ 113,240	$ 118,160	$ 1.3415	$ 2.2870	$ 1,529.02	$ 2,719.12	$ 142.81	$ -	$ 1,047.29	$ 1,190.10	$ 69.36	$ 22.20	$ 1,098.54
Quigley, Terry A & Lisa C	53-08-20-105-001.000-008		1B	N	$ 193,800	$ 97,080	$ 96,720	$ 1.3415	$ 2.2870	$ 1,251.58	$ 2,274.88	$ 122.80	$ -	$ 900.50	$ 1,023.30	$ 69.36	$ 37.08	$ 916.86
Rader, John J & Jennifer A	53-09-12-400-069.000-015		1B	N	$ 149,000	$ 84,400	$ 64,600	$ 1.4670	$ 2.3223	$ 913.90	$ 1,620.31	$ 84.77	$ -	$ 621.64	$ 706.41	$ 69.36	$ 14.76	$ 622.29
Rainbolt, John Roger	53-09-12-400-016.000-015	1104	1B	N	$ 114,900	$ 69,290	$ 45,610	$ 1.4670	$ 2.3223	$ 645.52	$ 1,144.46	$ 59.87	$ -	$ 439.06	$ 498.94	$ 69.36	$ 14.76	$ 414.82
Rainey, Pamela S	53-08-20-106-022.000-008		1B	N	$ 202,000	$ 99,950	$ 102,050	$ 1.3415	$ 2.2870	$ 1,320.56	$ 2,372.47	$ 126.23	$ -	$ 925.68	$ 1,051.91	$ 69.36	$ 22.20	$ 960.35
Seyller, Michael C & Cox, Mark	53-08-17-107-010.000-008		1B	N	$ 140,700	$ 81,495	$ 59,205	$ 1.3415	$ 2.2870	$ 766.12	$ 1,462.81	$ 83.60	$ -	$ 613.09	$ 696.69	$ 69.36	$ 37.08	$ 590.25
Rajaii, Mohammad & Jalane Deckard	53-08-17-301-167.000-008	1599	1B	N	$ 234,300	$ 114,255	$ 120,045	$ 1.3415	$ 2.2870	$ 1,553.40	$ 2,753.64	$ 144.03	$ -	$ 1,056.21	$ 1,200.24	$ 69.36	$ 22.20	$ 1,108.68
Rajamani, Elan & Premarani	53-08-17-301-093.382-008	1599	1B	N	$ 268,700	$ 126,295	$ 142,405	$ 1.3415	$ 2.2870	$ 1,842.76	$ 3,163.03	$ 158.43	$ -	$ 1,161.84	$ 1,320.27	$ 69.36	$ 22.20	$ 1,228.71
Raley, Andria B	53-09-13-401-026.000-015	1292	1B	N	$ 135,900	$ 79,815	$ 56,085	$ 1.4670	$ 2.3223	$ 793.44	$ 1,406.74	$ 73.60	$ -	$ 539.71	$ 613.30	$ 69.36	$ 37.08	$ 506.86
Ramsey, Debra Lynn	53-09-13-404-042.000-015		1B	N	$ 158,700	$ 87,795	$ 70,905	$ 1.4670	$ 2.3223	$ 1,003.12	$ 1,778.48	$ 93.04	$ -	$ 682.31	$ 775.36	$ 69.36	$ 37.08	$ 668.92
Ramsey, Ronald W & Judith	53-09-13-401-046.000-015	1292	1B	N	$ 149,100	$ 81,435	$ 67,665	$ 1.4670	$ 2.3223	$ 957.28	$ 1,697.20	$ 88.79	$ -	$ 651.13	$ 739.92	$ 69.36	$ 22.20	$ 648.36
Randle, David	53-08-17-100-300.431-008	1599	1B	N	$ 242,500	$ 114,125	$ 128,375	$ 1.3415	$ 2.2870	$ 1,661.20	$ 2,854.46	$ 143.19	$ -	$ 1,050.07	$ 1,193.26	$ 69.36	$ 22.20	$ 1,101.70
Ranz, Julie T	53-09-13-103-004.000-015		1B	N	$ 132,200	$ 78,520	$ 53,680	$ 1.4670	$ 2.3223	$ 759.42	$ 1,346.42	$ 70.44	$ -	$ 516.56	$ 587.00	$ 69.36	$ 14.76	$ 502.88

©2021 [Reedy Financial Group, P.C.] All rights reserved.

City of Bloomington

Area #1B: South-West Annexation Area - Tax Impacts Analysis

Reedy Financial Group P.C.
Real Experience. Real Solutions.

Note (1): This section shoes the inc/(dec) in tax bills due to differences between township fire protection rates and the Monroe Fire Protection District fire rate

Owner Name	Parcel #	Waiver	Annexation Area	AG	2019 Pay 2020 Gross AV	2019 Pay 2020 Deductions/ Exemptions	2019 Pay 2020 NAV	Pre-Annex 2019 Pay 2020 Prop Tax Rate	Post-Annex Prop Tax Rate	Pre-Annex Tax Bill	Post-Annex Tax Bill	Net Tax Bill Increase Due Solely to AV Growth (12% - 4-Year Total)	Net Tax Bill Increase Due to Difference Between Fire Rates (1)	Tax Bill Increase Due to Annexation	Total Post-Annexation Tax Bill Increase	Benefit 1 Yearly Sewer Bill Savings (@ 4000 Gal/Month)	Benefit 2 Yearly Fire Protection (Water Surcharge) Savings	Post-Annex Tax Bill Inc/(Dec) Net of Benefits
Raper, Bret & Angela F Parker	53-08-20-106-018.000-008		1B	N	$ 215,700	$ 107,745	$ 107,955	$ 1.3415	$ 2.2870	$ 1,396.96	$ 2,532.28	$ 136.24	$ -	$ 999.08	$ 1,135.32	$ 69.36	$ 22.20	$ 1,043.76
Raper, David W	53-09-13-104-008.000-015		1B	N	$ 125,000	$ -	$ 125,000	$ 1.4670	$ 2.3223	$ 1,833.76	$ 2,934.82	$ 132.13	$ -	$ 968.93	$ 1,101.06	$ 69.36	$ 22.20	$ 1,009.50
Raper, Mark A & Ranatta S	53-09-13-400-092.000-015	1597	1B	N	$ 173,600	$ 130,275	$ 43,325	$ 1.4670	$ 2.3223	$ 612.92	$ 1,086.69	$ 56.85	$ -	$ 416.92	$ 473.77	$ 69.36	$ 22.20	$ 382.21
Rariden, Nathan Lee	53-09-13-103-021.000-015		1B	N	$ 114,100	$ 3,000	$ 111,100	$ 1.4670	$ 2.3223	$ 1,629.84	$ 2,675.67	$ 125.50	$ -	$ 920.33	$ 1,045.83	$ 69.36	$ 22.20	$ 954.27
Robinson, Jason Michael	53-08-17-302-016.000-008	1599	1B	N	$ 175,000	$ 93,500	$ 81,500	$ 1.3415	$ 2.2870	$ 1,054.64	$ 2,013.66	$ 115.08	$ -	$ 843.94	$ 959.02	$ 69.36	$ 22.20	$ 867.46
Rasner, Donald L & Linda L	53-09-13-400-043.000-015	1485	1B	N	$ 160,600	$ 88,460	$ 72,140	$ 1.4670	$ 2.3223	$ 1,020.56	$ 1,809.44	$ 94.67	$ -	$ 694.21	$ 788.88	$ 69.36	$ 22.20	$ 697.32
Ratliff, Pamela Treadway	53-09-13-107-016.000-015		1B	N	$ 116,800	$ 73,130	$ 43,670	$ 1.4670	$ 2.3223	$ 617.80	$ 1,095.34	$ 57.30	$ -	$ 420.23	$ 477.54	$ 69.36	$ 22.20	$ 385.98
Ratts, Larry D & Patterson, Karen A	53-08-17-101-008.000-008		1B	N	$ 301,000	$ 134,600	$ 166,400	$ 1.3415	$ 2.2870	$ 2,153.26	$ 3,550.67	$ 167.69	$ -	$ 1,229.72	$ 1,397.41	$ 69.36	$ 14.76	$ 1,313.29
Ratts, Tracy F & Michelle L	53-08-17-301-204.000-008	1599	1B	N	$ 203,100	$ 115,815	$ 87,285	$ 1.3415	$ 2.2870	$ 1,129.48	$ 2,156.58	$ 123.25	$ -	$ 903.85	$ 1,027.10	$ 69.36	$ 22.20	$ 935.54
Haddock, Mark	53-08-17-405-015.000-008		1B	N	$ 201,400	$ 102,740	$ 98,660	$ 1.3415	$ 2.2870	$ 1,276.68	$ 2,362.09	$ 130.25	$ -	$ 955.16	$ 1,085.41	$ 69.36	$ 22.20	$ 993.85
Ray, David A & W Gale	53-08-20-200-028.000-008	2107	1B	N	$ 353,700	$ 181,005	$ 172,695	$ 1.3415	$ 2.2870	$ 2,234.72	$ 4,147.70	$ 229.56	$ -	$ 1,683.42	$ 1,912.98	$ 69.36	$ 22.20	$ 1,821.42
Rea, Dan L & Gail Bridges-Rea Trust	53-09-13-107-040.000-015	1064	1B	N	$ 225,800	$ 110,965	$ 114,835	$ 1.4670	$ 2.3223	$ 1,624.60	$ 2,642.74	$ 122.18	$ -	$ 895.96	$ 1,018.14	$ 69.36	$ 14.76	$ 934.02
Burcham, Jordan T & Hannah L	53-09-13-107-050.000-015	1136	1B	N	$ 155,300	$ 85,730	$ 69,570	$ 1.4670	$ 2.3223	$ 984.22	$ 1,744.97	$ 91.29	$ -	$ 669.46	$ 760.75	$ 69.36	$ 22.20	$ 669.19
Reamer, Abagail B	53-08-17-102-020.000-008	1044	1B	N	$ 146,100	$ 79,290	$ 66,810	$ 1.3415	$ 2.2870	$ 868.68	$ 1,658.58	$ 94.79	$ -	$ 695.12	$ 789.90	$ 69.36	$ 22.20	$ 698.34
Reece, Gregory M & Jones, Angel D	53-08-17-405-020.000-008		1B	N	$ 252,200	$ 119,190	$ 133,010	$ 1.3415	$ 2.2870	$ 1,721.56	$ 2,945.17	$ 146.83	$ -	$ 1,076.77	$ 1,223.61	$ 69.36	$ 22.20	$ 1,132.05
Reese, Christopher D	53-09-13-102-012.000-015	1140	1B	N	$ 116,000	$ 72,850	$ 43,150	$ 1.4670	$ 2.3223	$ 610.44	$ 1,082.30	$ 56.62	$ -	$ 415.24	$ 471.86	$ 69.36	$ 14.76	$ 387.74
Rees-krebs, Margaret J	53-08-17-405-014.000-008		1B	N	$ 205,800	$ 104,280	$ 101,520	$ 1.3415	$ 2.2870	$ 1,313.68	$ 2,414.46	$ 132.09	$ -	$ 968.68	$ 1,100.78	$ 69.36	$ 22.20	$ 1,009.22
Jarvis, Jared & Jarvis, Glen R & Heather S	53-09-13-404-032.000-015		1B	N	$ 178,000	$ 94,550	$ 83,450	$ 1.4670	$ 2.3223	$ 1,180.58	$ 2,083.61	$ 108.36	$ -	$ 794.66	$ 903.03	$ 69.36	$ 37.08	$ 796.59
Terry, Morgan K	53-09-13-106-039.000-015	1096	1B	N	$ 132,900	$ 78,765	$ 54,135	$ 1.4670	$ 2.3223	$ 765.86	$ 1,357.83	$ 71.04	$ -	$ 520.94	$ 591.97	$ 69.36	$ 14.76	$ 507.85
Reif, Amy Elizabeth	53-08-20-100-030.044-008		1B	N	$ 289,700	$ 130,645	$ 159,055	$ 1.3415	$ 2.2870	$ 2,058.20	$ 3,416.19	$ 162.96	$ -	$ 1,195.03	$ 1,357.99	$ 69.36	$ 22.20	$ 1,266.43
Reilly, Michalene & Hollon, Tracy A	53-09-12-402-040.000-015		1B	N	$ 180,700	$ 95,495	$ 85,205	$ 1.4670	$ 2.3223	$ 1,205.40	$ 2,115.74	$ 109.24	$ -	$ 801.10	$ 910.34	$ 69.36	$ 14.76	$ 826.22
Woodard, James H III	53-08-17-407-036.000-008		1B	N	$ 89,900	$ 60,715	$ 29,185	$ 1.3415	$ 2.2870	$ 377.66	$ 721.07	$ 41.21	$ -	$ 302.21	$ 343.41	$ 69.36	$ 14.76	$ 259.29
Rensink, Jay & Jill	53-01-40-785-699.000-008	1455	1B	N	$ 325,800	$ 143,280	$ 182,520	$ 1.3415	$ 2.2870	$ 2,361.86	$ 3,845.82	$ 178.08	$ -	$ 1,305.88	$ 1,483.96	$ 69.36	$ 22.20	$ 1,392.40
Bube, Megan E	53-01-41-709-741.000-008	1599	1B	N	$ 215,500	$ 107,675	$ 107,825	$ 1.3415	$ 2.2870	$ 1,395.28	$ 2,529.90	$ 136.15	$ -	$ 998.46	$ 1,134.62	$ 69.36	$ 22.20	$ 1,043.06
Ress, Michele E	53-08-17-102-078.000-008		1B	N	$ 164,900	$ 86,965	$ 77,935	$ 1.3415	$ 2.2870	$ 1,008.50	$ 1,925.57	$ 110.05	$ -	$ 807.02	$ 917.07	$ 69.36	$ 14.76	$ 832.95
McKenzie, Meghan E	53-08-17-403-020.000-008		1B	N	$ 144,500	$ 82,825	$ 61,675	$ 1.3415	$ 2.2870	$ 798.08	$ 1,523.83	$ 87.09	$ -	$ 638.66	$ 725.75	$ -	$ -	$ 725.75
Rey, Walter & Eunyoung	53-09-13-401-009.000-015	1292	1B	N	$ 151,300	$ 85,100	$ 66,200	$ 1.4670	$ 2.3223	$ 936.54	$ 1,660.45	$ 86.87	$ -	$ 637.04	$ 723.91	$ 69.36	$ 37.08	$ 617.47
Reyes, Noli & Victoria T	53-01-41-709-712.000-008	1599	1B	N	$ 220,000	$ -	$ 220,000	$ 1.3415	$ 2.2870	$ 2,951.30	$ 5,165.28	$ 265.68	$ -	$ 1,948.31	$ 2,213.98	$ 69.36	$ 22.20	$ 2,122.42
Reynolds, Joshua D & Laura L	53-08-17-200-006.000-008		1B	N	$ 234,700	$ 93,360	$ 141,340	$ 1.3415	$ 2.2870	$ 1,856.08	$ 3,508.93	$ 198.34	$ -	$ 1,454.51	$ 1,652.85	$ -	$ -	$ 1,652.85
Reynolds, Norris G	53-08-20-205-014.000-008	1501	1B	N	$ 271,300	$ -	$ 271,300	$ 1.3415	$ 2.2870	$ 3,639.48	$ 6,381.26	$ 329.01	$ -	$ 2,412.77	$ 2,741.78	$ 69.36	$ 22.20	$ 2,650.22
Cox, Steven & Alisha	53-08-17-301-071.000-008	1599	1B	N	$ 237,300	$ 115,305	$ 121,995	$ 1.3415	$ 2.2870	$ 1,578.64	$ 2,789.34	$ 145.28	$ -	$ 1,065.41	$ 1,210.70	$ 69.36	$ 22.20	$ 1,119.14
Rhodes, Brian G & Heather D	53-08-20-100-016.000-008	1954	1B	N	$ 233,300	$ 113,905	$ 119,395	$ 1.3415	$ 2.2870	$ 1,545.00	$ 2,741.73	$ 143.61	$ -	$ 1,053.13	$ 1,196.73	$ 69.36	$ 22.20	$ 1,105.17
Rhule, Matthew F	53-09-13-103-017.000-015		1B	N	$ 145,100	$ 79,860	$ 65,240	$ 1.4670	$ 2.3223	$ 923.24	$ 1,636.84	$ 85.63	$ -	$ 627.97	$ 713.60	$ 69.36	$ 14.76	$ 629.48
Rhyne, Lee D & Darlene M	53-08-20-103-002.000-008		1B	N	$ 208,700	$ 102,295	$ 106,405	$ 1.3415	$ 2.2870	$ 1,376.90	$ 2,452.20	$ 129.04	$ -	$ 946.27	$ 1,075.30	$ 69.36	$ 37.08	$ 968.86
Rice Brothers Properties LLC	53-08-17-100-043.000-008		1B	N	$ 107,000	$ -	$ 107,000	$ 1.3415	$ 2.2870	$ 1,435.40	$ 2,512.21	$ 129.22	$ -	$ 947.59	$ 1,076.81	$ 69.36	$ 22.20	$ 985.25
Rice Brothers Properties LLC	53-08-17-100-014.000-008	1012	1B	N	$ 142,700	$ -	$ 142,700	$ 1.3415	$ 2.2870	$ 1,914.32	$ 3,370.89	$ 174.79	$ -	$ 1,281.78	$ 1,456.57	$ -	$ -	$ 1,456.57
Polmanter, Casie; Benham, Jacob	53-09-13-400-038.000-015	2498	1B	N	$ 15,700	$ 15,700	$ -	$ 1.4670	$ 2.3223	$ -	$ -	$ -	$ -	$ -	$ -	$ -	$ -	$ -
Rice, James David & Janet Carol AB Living Trust	53-08-17-100-029.000-008		1B	N	$ 1,500	$ -	$ 1,500	$ 1.3415	$ 2.2870	$ 20.12	$ 38.42	$ 2.20	$ -	$ 16.10	$ 18.30	$ -	$ -	$ 18.30
Rice, William R. & Nancy C.	53-09-12-400-072.000-015		1B	N	$ 400	$ -	$ 400	$ 1.4670	$ 2.3223	$ 5.87	$ 10.40	$ 0.54	$ -	$ 3.99	$ 4.53	$ -	$ -	$ 4.53
Rice, William R. & Nancy C.	53-09-12-400-053.000-015	1264	1B	N	$ 93,000	$ -	$ 93,000	$ 1.4670	$ 2.3223	$ 1,364.32	$ 2,237.41	$ 104.77	$ -	$ 768.32	$ 873.09	$ 69.36	$ 14.76	$ 788.97
Rice, William R. & Nancy C.	53-09-12-400-026.000-015	1264	1B	N	$ 222,100	$ 109,495	$ 112,605	$ 1.4670	$ 2.3223	$ 1,593.04	$ 2,593.29	$ 120.03	$ -	$ 880.22	$ 1,000.25	$ 69.36	$ 37.08	$ 893.81
Rice, Wm. R. & Nancy C.	53-08-17-100-028.000-008		1B	N	$ 105,900	$ -	$ 105,900	$ 1.3415	$ 2.2870	$ 1,420.64	$ 2,486.38	$ 127.89	$ -	$ 937.85	$ 1,065.74	$ -	$ -	$ 1,065.74
Richards, Bruce M & Jennifer L	53-08-20-200-012.000-008	2252	1B	N	$ 390,500	$ 193,885	$ 196,615	$ 1.3415	$ 2.2870	$ 2,544.24	$ 4,585.66	$ 244.97	$ -	$ 1,796.45	$ 2,041.42	$ 69.36	$ 22.20	$ 1,949.86
Richards, Joe R	53-09-12-400-049.000-015		1B	N	$ 128,700	$ 68,510	$ 60,190	$ 1.4670	$ 2.3223	$ 863.08	$ 1,530.20	$ 80.05	$ -	$ 587.07	$ 667.12	$ 69.36	$ 14.76	$ 583.00
Richardson, Joy E	53-09-13-105-030.000-015		1B	N	$ 130,500	$ 74,925	$ 55,575	$ 1.4670	$ 2.3223	$ 786.24	$ 1,393.95	$ 72.92	$ -	$ 534.78	$ 607.71	$ 69.36	$ 22.20	$ 516.15
Richardson, Kenneth & Ruth	53-09-12-400-060.000-015		1B	N	$ 132,200	$ 71,670	$ 60,530	$ 1.4670	$ 2.3223	$ 862.08	$ 1,528.43	$ 79.96	$ -	$ 586.39	$ 666.35	$ 69.36	$ 14.76	$ 582.23
Richardson, Michael D & Maranda L	53-08-17-301-157.000-008	2061	1B	N	$ 497,600	$ 205,955	$ 291,645	$ 1.3415	$ 2.2870	$ 3,773.96	$ 5,873.12	$ 251.90	$ -	$ 1,847.26	$ 2,099.16	$ 69.36	$ 22.20	$ 2,007.60
Richardson, Ricky Warren & Margaret Ann	53-01-43-735-000.000-008		1B	N	$ 99,000	$ 66,900	$ 32,100	$ 1.3415	$ 2.2870	$ 415.38	$ 793.11	$ 45.33	$ -	$ 332.40	$ 377.73	$ 69.36	$ 14.76	$ 293.61
Richardson, Edith T	53-09-13-103-058.000-015		1B	N	$ 124,900	$ 72,965	$ 51,935	$ 1.4670	$ 2.3223	$ 734.74	$ 1,302.65	$ 68.15	$ -	$ 499.76	$ 567.91	$ 69.36	$ 14.76	$ 483.79
Richardson, Ryan & Lora	53-08-17-106-017.000-008		1B	N	$ 161,500	$ 86,605	$ 74,895	$ 1.3415	$ 2.2870	$ 970.68	$ 1,853.35	$ 105.92	$ -	$ 776.75	$ 882.67	$ 69.36	$ 37.08	$ 776.23

©2021 [Reedy Financial Group, P.C.] All rights reserved.

City of Bloomington

Area #1B: South-West Annexation Area - Tax Impacts Analysis

Reedy Financial Group P.C.
Real Experience. Real Solutions.

Note (1): This section shoes the inc/(dec) in tax bills due to differences between township fire protection rates and the Monroe Fire Protection District fire rate

Owner Name	Parcel #	Waiver	Annexation Area	AG	2019 Pay 2020 Gross AV	2019 Pay 2020 Deductions/ Exemptions	2019 Pay 2020 NAV	Pre-Annex 2019 Pay 2020 Prop Tax Rate	Post-Annex Prop Tax Rate	Pre-Annex Tax Bill	Post-Annex Tax Bill	Net Tax Bill Increase Due Solely to AV Growth (12% - 4-Year Total)	Net Tax Bill Increase Due to Difference Between Fire Rates (1)	Tax Bill Increase Due to Annexation	Total Post-Annexation Tax Bill Increase	Benefit 1 Yearly Sewer Bill Savings (@ 4000 Gal/Month)	Benefit 2 Yearly Fire Protection (Water Surcharge) Savings	Post-Annex Tax Bill Inc/(Dec) Net of Benefits
Richardson, Vivian L & Melton, Walter Jr	53-09-13-103-007.000-015		1B	N	$ 109,800	$ 70,680	$ 39,120	$ 1.4670	$ 2.3223	$ 553.44	$ 981.22	$ 51.33	$ -	$ 376.44	$ 427.78	$ 69.36	$ 14.76	$ 343.66
Richland Const Co Inc	53-08-17-300-003.000-008	1447	1B	N	$ -	$ -	$ -	$ 1.3415	$ 2.2870	$ -	$ -	$ -	$ -	$ -	$ -	$ -	$ -	$ -
Highlands Subdivision Homeowners Association Inc	53-08-17-301-161.000-008	1599	1B	N	$ -	$ -	$ -	$ 1.3415	$ 2.2870	$ -	$ -	$ -	$ -	$ -	$ -	$ -	$ -	$ -
Rickert, Janice Lynn & Vandewiele , Carolyn M.	53-08-17-406-041.000-008		1B	N	$ 199,700	$ 99,145	$ 100,555	$ 1.3415	$ 2.2870	$ 1,301.20	$ 2,345.09	$ 125.27	$ -	$ 918.63	$ 1,043.89	$ -	$ -	$ 1,043.89
Jesseph, John M & Jamie M	53-08-20-106-027.000-008		1B	N	$ 228,200	$ 3,000	$ 225,200	$ 1.3415	$ 2.2870	$ 3,021.06	$ 5,354.57	$ 280.02	$ -	$ 2,053.49	$ 2,333.51	$ 69.36	$ 22.20	$ 2,241.95
Riendeau, Danielle & Lucas, Stephen E	53-08-17-303-026.000-008	1599	1B	N	$ 181,400	$ 95,740	$ 85,660	$ 1.3415	$ 2.2870	$ 1,108.46	$ 2,116.43	$ 120.96	$ -	$ 887.02	$ 1,007.97	$ -	$ -	$ 1,007.97
Rifkowitz, Lewis	53-08-17-403-015.000-008		1B	N	$ 139,700	$ -	$ 139,700	$ 1.3415	$ 2.2870	$ 1,874.08	$ 3,279.95	$ 168.70	$ -	$ 1,237.17	$ 1,405.87	$ -	$ -	$ 1,405.87
Rigali, Sharleene Adrianna	53-08-17-302-038.000-008	1599	1B	N	$ 169,200	$ 91,470	$ 77,730	$ 1.3415	$ 2.2870	$ 1,005.84	$ 1,920.52	$ 109.76	$ -	$ 804.92	$ 914.68	$ 69.36	$ 22.20	$ 823.12
Riggs, Marguerite E Irrevocable Trust	53-09-12-400-013.000-015	1114	1B	N	$ 219,000	$ 111,335	$ 107,665	$ 1.4670	$ 2.3223	$ 1,530.08	$ 2,577.06	$ 125.64	$ -	$ 921.34	$ 1,046.98	$ 69.36	$ 22.20	$ 955.42
Rivera, Luis E Ramirez	53-01-41-709-453.000-008	1447	1B	N	$ 114,900	$ 72,465	$ 42,435	$ 1.3415	$ 2.2870	$ 549.12	$ 1,048.45	$ 59.92	$ -	$ 439.41	$ 499.33	$ -	$ -	$ 499.33
Roach, John F & Vickie R	53-09-13-404-037.000-015		1B	N	$ 150,500	$ 81,925	$ 68,575	$ 1.4670	$ 2.3223	$ 970.16	$ 1,720.03	$ 89.98	$ -	$ 659.88	$ 749.87	$ 69.36	$ 37.08	$ 643.43
Roach, Marcia A	53-08-17-302-017.000-008	1599	1B	N	$ 173,400	$ 92,940	$ 80,460	$ 1.3415	$ 2.2870	$ 1,041.16	$ 1,987.95	$ 113.62	$ -	$ 833.18	$ 946.79	$ 69.36	$ 22.20	$ 855.23
Roberson, Joshua L	53-08-17-100-003.000-008		1B	N	$ 130,800	$ 78,030	$ 52,770	$ 1.3415	$ 2.2870	$ 682.86	$ 1,303.81	$ 74.51	$ -	$ 546.44	$ 620.95	$ 69.36	$ 22.20	$ 529.39
Roberson, Kenneth L	53-08-17-200-001.003-008	2338	1B	N	$ 172,500	$ 92,625	$ 79,875	$ 1.3415	$ 2.2870	$ 1,033.60	$ 1,973.51	$ 112.79	$ -	$ 827.12	$ 939.91	$ 69.36	$ 22.20	$ 848.35
Roberts, Gary Douglas & Stephanie J	53-08-20-200-001.001-008		1B	N	$ 177,200	$ 90,805	$ 86,395	$ 1.3415	$ 2.2870	$ 1,121.24	$ 2,136.24	$ 121.80	$ -	$ 893.20	$ 1,015.00	$ -	$ -	$ 1,015.00
Roberts, Michael D & Roberts, Jeffrey L & w/l/e Alta L Polly Hurd	53-08-20-106-013.000-008		1B	N	$ 186,900	$ 119,625	$ 67,275	$ 1.3415	$ 2.2870	$ 870.56	$ 1,662.19	$ 95.00	$ -	$ 696.64	$ 791.63	$ 69.36	$ 37.08	$ 685.19
Roberts, Susan N; Norton, Ruth	53-09-13-102-036.000-015		1B	N	$ 126,600	$ 76,560	$ 50,040	$ 1.4670	$ 2.3223	$ 707.92	$ 1,255.13	$ 65.67	$ -	$ 481.54	$ 547.21	$ 69.36	$ 22.20	$ 455.65
Perkins, Kyle A; Richardson, Ellen M	53-08-17-301-066.000-008	1599	1B	N	$ 183,600	$ 96,510	$ 87,090	$ 1.3415	$ 2.2870	$ 1,126.96	$ 2,150.25	$ 122.80	$ -	$ 900.50	$ 1,023.29	$ -	$ -	$ 1,023.29
Neal, Ronald S	53-09-13-410-010.000-015	1563	1B	N	$ 160,200	$ 88,320	$ 71,880	$ 1.4670	$ 2.3223	$ 1,016.90	$ 1,802.93	$ 94.32	$ -	$ 691.71	$ 786.03	$ -	$ -	$ 786.03
Robertson, Clint & Brenda	53-08-18-103-003.327-008	1599	1B	N	$ 202,100	$ 102,985	$ 99,115	$ 1.3415	$ 2.2870	$ 1,282.58	$ 2,370.42	$ 130.54	$ -	$ 957.30	$ 1,087.84	$ 69.36	$ 22.20	$ 996.28
Robertson, Derek C & Melissa D	53-09-13-401-006.000-015	1292	1B	N	$ 143,400	$ 82,440	$ 60,960	$ 1.4670	$ 2.3223	$ 862.40	$ 1,529.02	$ 79.99	$ -	$ 586.62	$ 666.62	$ 69.36	$ 22.20	$ 575.06
JSR Asset Protection Trust; Robertson, Janet S w/l/e 1% interest	53-08-20-400-102.000-008	2372	1B	N	$ 363,400	$ 127,095	$ 236,305	$ 1.3415	$ 2.2870	$ 3,108.64	$ 5,612.32	$ 300.44	$ -	$ 2,203.23	$ 2,503.68	$ -	$ -	$ 2,503.68
Tabor, Jonathan David & Kristina Ruth	53-08-20-106-006.000-008		1B	N	$ 208,500	$ 105,225	$ 103,275	$ 1.3415	$ 2.2870	$ 1,336.40	$ 2,446.59	$ 133.22	$ -	$ 976.97	$ 1,110.19	$ 69.36	$ 22.20	$ 1,018.63
Thomas, Justin & Thomas, Poomoottil	53-09-13-404-054.000-015		1B	N	$ 123,600	$ 75,510	$ 48,090	$ 1.4670	$ 2.3223	$ 680.34	$ 1,206.22	$ 63.11	$ -	$ 462.77	$ 525.88	$ 69.36	$ 22.20	$ 434.32
Rogers, Alice M & Cindy G Wilbur	53-09-13-407-001.000-015		1B	N	$ 107,400	$ 66,840	$ 40,560	$ 1.4670	$ 2.3223	$ 573.80	$ 1,017.33	$ 53.22	$ -	$ 390.30	$ 443.53	$ 69.36	$ 14.76	$ 359.41
Rogers, Linda L.	53-08-17-102-013.000-008	1189	1B	N	$ 156,200	$ 83,920	$ 72,280	$ 1.3415	$ 2.2870	$ 935.32	$ 1,785.87	$ 102.07	$ -	$ 748.49	$ 850.55	$ 69.36	$ 22.20	$ 758.99
Rogers, Charles R & Kathryn S	53-08-17-102-043.000-008	1179	1B	N	$ 125,400	$ 73,140	$ 52,260	$ 1.3415	$ 2.2870	$ 676.26	$ 1,291.21	$ 73.79	$ -	$ 541.15	$ 614.95	$ 69.36	$ 14.76	$ 530.83
Rogers, Timothy A & Erika L	53-09-13-404-046.000-015		1B	N	$ 151,800	$ 85,380	$ 66,420	$ 1.4670	$ 2.3223	$ 939.64	$ 1,665.95	$ 87.16	$ -	$ 639.16	$ 726.31	$ -	$ -	$ 726.31
Rogers, Wygonda Kay and Rogers Aaron D	53-08-17-407-007.000-008	1269	1B	N	$ 95,200	$ 62,570	$ 32,630	$ 1.3415	$ 2.2870	$ 422.24	$ 806.22	$ 46.08	$ -	$ 337.90	$ 383.98	$ 69.36	$ 14.76	$ 299.86
Cast, Terry Lee	53-09-13-104-005.000-015		1B	N	$ 92,900	$ 89,550	$ 3,350	$ 1.4670	$ 2.3223	$ 47.40	$ 84.03	$ 4.40	$ -	$ 32.23	$ 36.63	$ 69.36	$ 14.76	$ (47.49)
McCormick, August Ry	53-08-17-302-021.000-008	1599	1B	N	$ 184,500	$ 96,825	$ 87,675	$ 1.3415	$ 2.2870	$ 1,134.54	$ 2,160.96	$ 123.17	$ -	$ 903.25	$ 1,026.42	$ 69.36	$ 22.20	$ 934.86
Root, Kathi L	53-08-20-106-043.000-008		1B	N	$ 214,200	$ 107,220	$ 106,980	$ 1.3415	$ 2.2870	$ 1,384.36	$ 2,514.42	$ 135.61	$ -	$ 994.46	$ 1,130.06	$ 69.36	$ 22.20	$ 1,038.50
Root, John E & Jennifer L May	53-08-18-103-003.364-008	1599	1B	N	$ 259,100	$ 122,935	$ 136,165	$ 1.3415	$ 2.2870	$ 1,762.00	$ 3,048.78	$ 154.41	$ -	$ 1,132.37	$ 1,286.78	$ 69.36	$ 22.20	$ 1,195.22
Root, Jordan D & Lindsay E	53-08-20-205-011.000-008		1B	N	$ 267,400	$ 122,840	$ 144,560	$ 1.3415	$ 2.2870	$ 1,870.64	$ 3,150.80	$ 153.62	$ -	$ 1,126.54	$ 1,280.16	$ 69.36	$ 22.20	$ 1,188.60
Rosa, Iris	53-01-41-741-116.000-008	2115	1B	N	$ 107,800	$ -	$ 107,800	$ 1.3415	$ 2.2870	$ 1,446.14	$ 2,530.99	$ 130.18	$ -	$ 954.67	$ 1,084.85	$ 69.36	$ 22.20	$ 993.29
Rose, Charity F	53-09-13-101-037.000-015		1B	N	$ 125,100	$ 76,035	$ 49,065	$ 1.4670	$ 2.3223	$ 694.12	$ 1,230.67	$ 64.39	$ -	$ 472.17	$ 536.55	$ 69.36	$ 14.76	$ 452.43
Smith, Jeffery	53-09-12-401-003.000-015		1B	N	$ 165,000	$ 96,320	$ 68,680	$ 1.4670	$ 2.3223	$ 972.74	$ 1,724.61	$ 90.22	$ -	$ 661.64	$ 751.87	$ 69.36	$ 22.20	$ 660.31
Smith, Jeffery	53-09-12-100-005.000-015		1B	N	$ 200	$ -	$ 200	$ 1.4670	$ 2.3223	$ 2.93	$ 5.20	$ 0.27	$ -	$ 2.00	$ 2.27	$ -	$ -	$ 2.27
Rosenfeld, Michael J & Nancy G Magill	53-08-20-106-038.000-008		1B	N	$ 220,000	$ 101,000	$ 119,000	$ 1.3415	$ 2.2870	$ 1,547.00	$ 2,792.38	$ 149.45	$ -	$ 1,095.93	$ 1,245.38	$ 69.36	$ 37.08	$ 1,138.94
Ellis, Erin L; Muse, Jennifer L	53-08-20-103-011.000-008		1B	N	$ 173,600	$ 90,010	$ 83,590	$ 1.3415	$ 2.2870	$ 1,081.68	$ 2,034.48	$ 114.34	$ -	$ 838.46	$ 952.80	$ 69.36	$ 37.08	$ 846.36
Ross, Joseph S Trust	53-08-17-102-044.000-008		1B	N	$ 160,100	$ -	$ 160,100	$ 1.3415	$ 2.2870	$ 2,147.74	$ 3,758.92	$ 193.34	$ -	$ 1,417.84	$ 1,611.18	$ 69.36	$ 14.76	$ 1,527.06
Ross, Mark H & Marcia A	53-09-12-400-061.000-015		1B	N	$ 173,100	$ -	$ 173,100	$ 1.4670	$ 2.3223	$ 2,539.38	$ 4,064.14	$ 182.97	$ -	$ 1,341.79	$ 1,524.76	$ 69.36	$ 22.20	$ 1,433.20
Ross-ridge, Lois & Walter A Ridge	53-08-17-102-015.000-008		1B	N	$ 141,900	$ 78,915	$ 62,985	$ 1.3415	$ 2.2870	$ 815.04	$ 1,556.20	$ 88.94	$ -	$ 652.22	$ 741.16	$ 69.36	$ 14.76	$ 657.04
Roth, Benjamin L	53-01-41-709-428.000-008	1447	1B	N	$ 149,100	$ 81,435	$ 67,665	$ 1.3415	$ 2.2870	$ 875.60	$ 1,671.84	$ 95.55	$ -	$ 700.69	$ 796.24	$ 69.36	$ 22.20	$ 704.68
Roundtree, Vernard	53-08-17-301-093.388-008	1599	1B	N	$ 289,200	$ 155,430	$ 133,770	$ 1.3415	$ 2.2870	$ 1,731.00	$ 3,305.10	$ 188.89	$ -	$ 1,385.21	$ 1,574.10	$ 69.36	$ 22.20	$ 1,482.54

©2021 [Reedy Financial Group, P.C.] All rights reserved.

City of Bloomington

Area #1B: South-West Annexation Area - Tax Impacts Analysis

Reedy Financial Group P.C.
Real Experience. Real Solutions.

Note (1): This section shoes the inc/(dec) in tax bills due to differences between township fire protection rates and the Monroe Fire Protection District fire rate

Owner Name	Parcel #	Waiver	Annexation Area	AG	2019 Pay 2020 Gross AV	2019 Pay 2020 Deductions/ Exemptions	2019 Pay 2020 NAV	Pre-Annex 2019 Pay 2020 Prop Tax Rate	Post-Annex Prop Tax Rate	Pre-Annex Tax Bill	Post-Annex Tax Bill	Net Tax Bill Increase Due Solely to AV Growth (12% - 4-Year Total)	Net Tax Bill Increase Due to Difference Between Fire Rates (1)	Tax Bill Increase Due to Annexation	Total Post-Annexation Tax Bill Increase	Benefit 1 Yearly Sewer Bill Savings (@ 4000 Gal/Month)	Benefit 2 Yearly Fire Protection (Water Surcharge) Savings	Post-Annex Tax Bill Inc/(Dec) Net of Benefits
Rowe, Catherine C	53-08-17-100-300.425-008	1599	1B	N	$ 190,400	$ 98,890	$ 91,510	$ 1.3415	$ 2.2870	$ 1,184.16	$ 2,231.18	$ 125.64	$ -	$ 921.38	$ 1,047.02	$ 69.36	$ 22.20	$ 955.46
RSSJ Rentals LLC	53-09-13-102-021.000-015	1137	1B	N	$ 136,900	$ -	$ 136,900	$ 1.4670	$ 2.3223	$ 2,008.32	$ 3,215.48	$ 144.86	$ -	$ 1,062.30	$ 1,207.16	$ 69.36	$ 22.20	$ 1,115.60
RSSJ Rentals LLC	53-08-19-200-028.000-008		1B	N	$ 137,200	$ -	$ 137,200	$ 1.3415	$ 2.2870	$ 1,840.52	$ 3,223.18	$ 165.92	$ -	$ 1,216.74	$ 1,382.66	$ -	$ -	$ 1,382.66
RSSJ Rentals, LLC	53-09-13-101-044.000-015		1B	N	$ 112,900	$ -	$ 112,900	$ 1.4670	$ 2.3223	$ 1,656.24	$ 2,654.27	$ 119.76	$ -	$ 878.27	$ 998.03	$ 69.36	$ 22.20	$ 906.47
Rubeck, Brent Ryan	53-01-41-741-044.000-008	1730	1B	N	$ 110,300	$ -	$ 110,300	$ 1.3415	$ 2.2870	$ 1,479.68	$ 2,589.69	$ 133.20	$ -	$ 976.80	$ 1,110.01	$ 69.36	$ 37.08	$ 1,003.57
Rubeck, Ronald R & M Kathleen	53-01-41-741-043.000-008	1730	1B	N	$ 110,300	$ -	$ 110,300	$ 1.3415	$ 2.2870	$ 1,479.68	$ 2,589.69	$ 133.20	$ -	$ 976.80	$ 1,110.01	$ 69.36	$ 22.20	$ 1,018.45
Rucola Dev Corp	53-08-17-200-001.099-008	1253	1B	N	$ -	$ -	$ -	$ 1.3415	$ 2.2870	$ -	$ -	$ -	$ -	$ -	$ -	$ -	$ -	$ -
Schmidt, Christina Fischetti	53-08-17-200-001.008-008	2338	1B	N	$ 176,500	$ 94,025	$ 82,475	$ 1.3415	$ 2.2870	$ 1,067.24	$ 2,037.76	$ 116.46	$ -	$ 854.06	$ 970.52	$ -	$ -	$ 970.52
Ilagan, Angel & Leslie	53-08-17-200-001.007-008	2338	1B	N	$ 176,500	$ -	$ 176,500	$ 1.3415	$ 2.2870	$ 2,367.76	$ 4,143.97	$ 213.14	$ -	$ 1,563.06	$ 1,776.21	$ -	$ -	$ 1,776.21
Rucola Dev Corp	53-08-17-100-001.001-008	2115	1B	N	$ -	$ -	$ -	$ 1.3415	$ 2.2870	$ -	$ -	$ -	$ -	$ -	$ -	$ -	$ -	$ -
Rucola Dev Corp	53-08-17-200-001.000-008	1253	1B	N	$ -	$ -	$ -	$ 1.3415	$ 2.2870	$ -	$ -	$ -	$ -	$ -	$ -	$ -	$ -	$ -
Pine, Nikolaos J & Kyla D	53-09-13-104-027.000-015		1B	N	$ 120,500	$ 3,000	$ 117,500	$ 1.4670	$ 2.3223	$ 1,723.72	$ 2,825.93	$ 132.27	$ -	$ 969.95	$ 1,102.21	$ 69.36	$ 14.76	$ 1,018.09
Rude, Thomas A & Pamela S	53-01-41-709-743.000-008	1599	1B	N	$ 205,700	$ 116,725	$ 88,975	$ 1.3415	$ 2.2870	$ 1,151.36	$ 2,198.35	$ 125.64	$ -	$ 921.35	$ 1,046.99	$ 69.36	$ 22.20	$ 955.43
Rudicil, David D & Jennifer C Galey	53-08-17-109-001.000-008		1B	N	$ 146,300	$ 83,455	$ 62,845	$ 1.3415	$ 2.2870	$ 813.24	$ 1,552.72	$ 88.74	$ -	$ 650.75	$ 739.48	$ 69.36	$ 22.20	$ 647.92
Rudicil, Karen K	53-08-17-102-070.000-008		1B	N	$ 166,000	$ 87,105	$ 78,895	$ 1.3415	$ 2.2870	$ 1,021.26	$ 1,949.93	$ 111.44	$ -	$ 817.23	$ 928.67	$ 69.36	$ 14.76	$ 844.55
Rudkin, Jeffrey Scott	53-09-13-102-027.000-015	1142	1B	N	$ 121,800	$ 74,880	$ 46,920	$ 1.4670	$ 2.3223	$ 663.80	$ 1,176.86	$ 61.57	$ -	$ 451.49	$ 513.06	$ 69.36	$ 14.76	$ 428.94
Ackerman, Clark M	53-09-13-106-004.000-015		1B	N	$ 119,300	$ 74,005	$ 45,295	$ 1.4670	$ 2.3223	$ 640.80	$ 1,136.10	$ 59.44	$ -	$ 435.86	$ 495.30	$ 69.36	$ 22.20	$ 403.74
Winkelman, Barbara Lynn	53-09-13-400-053.000-015	1597	1B	N	$ 167,700	$ 90,945	$ 76,755	$ 1.4670	$ 2.3223	$ 1,085.88	$ 1,925.20	$ 100.72	$ -	$ 738.61	$ 839.32	$ 69.36	$ 22.20	$ 747.76
Ruiz-Rosales, Jose Enrique & Luz Maria Lemus-Silva	53-01-41-709-752.000-008	1599	1B	N	$ 251,200	$ 120,170	$ 131,030	$ 1.3415	$ 2.2870	$ 1,695.56	$ 2,954.76	$ 151.10	$ -	$ 1,108.10	$ 1,259.20	$ 69.36	$ 22.20	$ 1,167.64
Rupert, Phillip & Elena	53-09-12-400-025.000-015		1B	N	$ 200,100	$ 76,350	$ 123,750	$ 1.4670	$ 2.3223	$ 1,787.88	$ 3,030.23	$ 149.08	$ -	$ 1,093.26	$ 1,242.35	$ 69.36	$ 37.08	$ 1,135.91
Rush, Judy L	53-08-17-200-001.015-008	1253	1B	N	$ 156,900	$ 87,165	$ 69,735	$ 1.3415	$ 2.2870	$ 902.40	$ 1,722.97	$ 98.47	$ -	$ 722.10	$ 820.57	$ 69.36	$ 22.20	$ 729.01
Fish, Rodger, Griffin, Rodgeann	53-09-13-102-023.000-015		1B	N	$ 158,300	$ 79,955	$ 78,345	$ 1.4670	$ 2.3223	$ 1,118.28	$ 1,982.67	$ 103.73	$ -	$ 760.67	$ 864.39	$ 69.36	$ 14.76	$ 780.27
Board of Commissioners of Monroe County	53-08-20-101-001.000-008	1238	1B	N	$ -	$ -	$ -	$ 1.3415	$ 2.2870	$ -	$ -	$ -	$ -	$ -	$ -	$ 69.36	$ 14.76	$ (84.12)
Ryan, Marshall J. & Sandy K.	53-09-13-107-043.000-015		1B	N	$ 114,800	$ 72,430	$ 42,370	$ 1.4670	$ 2.3223	$ 599.42	$ 1,062.73	$ 55.60	$ -	$ 407.72	$ 463.31	$ 69.36	$ 14.76	$ 379.19
Salisbury, James D. & Richalyn J.	53-09-13-102-033.000-015		1B	N	$ 150,900	$ 85,065	$ 65,835	$ 1.4670	$ 2.3223	$ 931.38	$ 1,651.29	$ 86.39	$ -	$ 633.52	$ 719.91	$ 69.36	$ 14.76	$ 635.79
Ricketts, Addison Lynn	53-08-17-301-095.000-008	1599	1B	N	$ 221,800	$ 109,880	$ 111,920	$ 1.3415	$ 2.2870	$ 1,448.28	$ 2,604.87	$ 138.79	$ -	$ 1,017.80	$ 1,156.59	$ 69.36	$ 22.20	$ 1,065.03
Salyer, Kari E	53-08-17-301-142.000-008	1599	1B	N	$ 188,500	$ 98,225	$ 90,275	$ 1.3415	$ 2.2870	$ 1,168.18	$ 2,208.57	$ 124.85	$ -	$ 915.54	$ 1,040.39	$ 69.36	$ 22.20	$ 948.83
Sander, Steven H & Pamela A	53-09-13-101-018.000-015		1B	N	$ 125,600	$ 113,650	$ 11,950	$ 1.4670	$ 2.3223	$ 169.06	$ 299.73	$ 15.68	$ -	$ 114.99	$ 130.67	$ -	$ -	$ 130.67
Sanders, Bryan O	53-01-41-709-719.000-008	1599	1B	N	$ 201,900	$ -	$ 201,900	$ 1.3415	$ 2.2870	$ 2,708.48	$ 4,740.32	$ 243.82	$ -	$ 1,788.02	$ 2,031.84	$ 69.36	$ 22.20	$ 1,940.28
Sandoval, Moises Lopez & Gutierrez, Javier F & Dillard, Donna J & Dillard, Micha	53-09-12-402-004.000-015	1198	1B	N	$ 268,800	$ 126,225	$ 142,575	$ 1.4670	$ 2.3223	$ 2,017.04	$ 3,160.98	$ 137.27	$ -	$ 1,006.66	$ 1,143.94	$ 69.36	$ 14.76	$ 1,059.82
Sargent, Peggy D	53-09-13-103-001.000-015		1B	N	$ 122,100	$ 71,985	$ 50,115	$ 1.4670	$ 2.3223	$ 709.00	$ 1,257.01	$ 65.76	$ -	$ 482.25	$ 548.01	$ 69.36	$ 14.76	$ 463.89
Sayre, Katherine M	53-08-17-107-002.000-008		1B	N	$ 121,200	$ -	$ 121,200	$ 1.3415	$ 2.2870	$ 1,625.90	$ 2,845.60	$ 146.36	$ -	$ 1,073.34	$ 1,219.70	$ 69.36	$ 37.08	$ 1,113.26
Scaggs, Linda L	53-08-17-402-009.000-008		1B	N	$ 145,300	$ 83,105	$ 62,195	$ 1.3415	$ 2.2870	$ 804.82	$ 1,536.67	$ 87.82	$ -	$ 644.03	$ 731.85	$ -	$ -	$ 731.85
Scank, Florence T	53-09-13-103-016.000-015		1B	N	$ 150,600	$ 94,090	$ 56,510	$ 1.4670	$ 2.3223	$ 492.88	$ 502.74	$ 1.18	$ -	$ 8.67	$ 9.86	$ 69.36	$ 14.76	$ (74.26)
Schaad, William F	53-08-20-100-049.000-008		1B	N	$ 96,900	$ -	$ 96,900	$ 1.3415	$ 2.2870	$ 1,299.92	$ 2,275.07	$ 117.02	$ -	$ 858.13	$ 975.15	$ 69.36	$ 22.20	$ 883.59
Schaeffer, Jeremy R & Manda R	53-08-17-301-093.380-008	1599	1B	N	$ 275,200	$ 128,570	$ 146,630	$ 1.3415	$ 2.2870	$ 1,897.44	$ 3,240.39	$ 161.15	$ -	$ 1,181.80	$ 1,342.95	$ 69.36	$ 22.20	$ 1,251.39
Schaeuble, Adam & Marissa A	53-08-17-301-050.000-008	1599	1B	N	$ 229,300	$ 109,505	$ 119,795	$ 1.3415	$ 2.2870	$ 1,550.18	$ 2,697.37	$ 137.66	$ -	$ 1,009.52	$ 1,147.19	$ 69.36	$ 22.20	$ 1,055.63
Schepper, Christopher N	53-08-17-104-006.000-008	1309	1B	N	$ 142,100	$ 81,635	$ 60,465	$ 1.3415	$ 2.2870	$ 782.44	$ 1,493.93	$ 85.38	$ -	$ 626.11	$ 711.49	$ 69.36	$ 14.76	$ 627.37
JEAN, THOMAS & JOAN	53-01-42-875-000.000-008	1766	1B	N	$ 197,700	$ 101,025	$ 96,675	$ 1.3415	$ 2.2870	$ 1,251.00	$ 2,305.07	$ 126.49	$ -	$ 927.58	$ 1,054.07	$ 69.36	$ 22.20	$ 962.51
Schlegel, Stephen B & Susan D	53-08-20-205-001.000-008	1606	1B	N	$ 346,600	$ 150,560	$ 196,040	$ 1.3415	$ 2.2870	$ 2,536.80	$ 4,093.36	$ 186.79	$ -	$ 1,369.77	$ 1,556.56	$ 69.36	$ 22.20	$ 1,465.00
Schmidt, Kevin & Christina	53-08-20-100-039.000-008	1954	1B	N	$ 252,200	$ 117,520	$ 134,680	$ 1.3415	$ 2.2870	$ 1,742.80	$ 2,969.90	$ 147.25	$ -	$ 1,079.85	$ 1,227.10	$ 69.36	$ 22.20	$ 1,135.54
Schmitz, Matthew Paul & Vera Beth	53-08-17-200-001.004-008	2338	1B	N	$ 172,500	$ 3,000	$ 169,500	$ 1.3415	$ 2.2870	$ 2,273.84	$ 4,046.82	$ 212.76	$ -	$ 1,560.22	$ 1,772.98	$ 69.36	$ 22.20	$ 1,681.42
Scholten, Nathan & Jessica	53-09-13-101-011.000-015		1B	N	$ 122,000	$ 74,845	$ 47,155	$ 1.4670	$ 2.3223	$ 667.12	$ 1,182.77	$ 61.88	$ -	$ 453.78	$ 515.65	$ -	$ -	$ 515.65
Schroeder, Aaron Z	53-08-17-303-005.000-008	1599	1B	N	$ 170,300	$ 88,855	$ 81,445	$ 1.3415	$ 2.2870	$ 1,053.92	$ 1,995.20	$ 112.95	$ -	$ 828.33	$ 941.28	$ 69.36	$ 22.20	$ 849.72
Schroeder, Douglas L & Kathleen L	53-08-20-103-008.000-008		1B	N	$ 225,600	$ 106,845	$ 118,755	$ 1.3415	$ 2.2870	$ 1,538.56	$ 2,706.81	$ 140.19	$ -	$ 1,028.06	$ 1,168.25	$ 69.36	$ 22.20	$ 1,076.69
Schunk, David A & Abby	53-08-20-106-014.000-008		1B	N	$ 210,200	$ 105,820	$ 104,380	$ 1.3415	$ 2.2870	$ 1,350.72	$ 2,466.82	$ 133.93	$ -	$ 982.17	$ 1,116.10	$ 69.36	$ 22.20	$ 1,024.54
Schunk, David G & Lisa K	53-08-20-103-024.000-008	2405	1B	N	$ 181,400	$ 95,635	$ 85,765	$ 1.3415	$ 2.2870	$ 1,109.82	$ 2,119.03	$ 121.11	$ -	$ 888.11	$ 1,009.21	$ 69.36	$ 22.20	$ 917.65
Lawson, Heather E	53-08-17-303-017.000-008	1599	1B	N	$ 184,900	$ 96,965	$ 87,935	$ 1.3415	$ 2.2870	$ 1,137.90	$ 2,165.72	$ 123.34	$ -	$ 904.48	$ 1,027.82	$ -	$ -	$ 1,027.82
Scifres, Joel A	53-08-17-105-002.000-008	1253	1B	N	$ 108,200	$ 70,120	$ 38,080	$ 1.3415	$ 2.2870	$ 492.76	$ 940.87	$ 53.77	$ -	$ 394.33	$ 448.11	$ 69.36	$ 37.08	$ 341.67
Sciscoe, Brandon	53-09-13-401-040.000-015	1292	1B	N	$ 149,000	$ 83,875	$ 65,125	$ 1.4670	$ 2.3223	$ 921.32	$ 1,633.49	$ 85.46	$ -	$ 626.71	$ 712.17	$ 69.36	$ 37.08	$ 605.73

©2021 [Reedy Financial Group, P.C.] All rights reserved.

City of Bloomington

Area #1B: South-West Annexation Area - Tax Impacts Analysis

Reedy Financial Group P.C.
Real Experience. Real Solutions.

Note (1): This section shoes the inc/(dec) in tax bills due to differences between township fire protection rates and the Monroe Fire Protection District fire rate

Owner Name	Parcel #	Waiver	Annexation Area	AG	2019 Pay 2020 Gross AV	2019 Pay 2020 Deductions/ Exemptions	2019 Pay 2020 NAV	Pre-Annex 2019 Pay 2020 Prop Tax Rate	Post-Annex Prop Tax Rate	Pre-Annex Tax Bill	Post-Annex Tax Bill	Net Tax Bill Increase Due Solely to AV Growth (12% - 4-Year Total)	Net Tax Bill Increase Due to Difference Between Fire Rates (1)	Tax Bill Increase Due to Annexation	Total Post-Annexation Tax Bill Increase	Benefit 1 Yearly Sewer Bill Savings (@ 4000 Gal/Month)	Benefit 2 Yearly Fire Protection (Water Surcharge) Savings	Post-Annex Tax Bill Inc/(Dec) Net of Benefits
McMichael, Lisa	53-08-17-405-012.000-008		1B	N	$ 173,700	$ 90,045	$ 83,655	$ 1.3415	$ 2.2870	$ 1,082.52	$ 2,035.67	$ 114.38	$ -	$ 838.77	$ 953.15	$ 69.36	$ 22.20	$ 861.59
Scott, Thomas L Jr & Jessica Shaw-scott	53-09-13-411-001.000-015	1563	1B	N	$ 201,600	$ 102,810	$ 98,790	$ 1.4670	$ 2.3223	$ 1,397.60	$ 2,364.47	$ 116.02	$ -	$ 850.85	$ 966.87	$ 69.36	$ 22.20	$ 875.31
Seader, Donald J & Melinda J	53-08-20-203-005.000-008	1865	1B	N	$ 432,000	$ 180,450	$ 251,550	$ 1.3415	$ 2.2870	$ 3,255.12	$ 5,109.71	$ 222.55	$ -	$ 1,632.04	$ 1,854.59	$ 69.36	$ 22.20	$ 1,763.03
Sears, John P	53-01-41-709-754.000-008	1599	1B	N	$ 216,600	$ 108,060	$ 108,540	$ 1.3415	$ 2.2870	$ 1,404.52	$ 2,542.99	$ 136.62	$ -	$ 1,001.85	$ 1,138.47	$ 69.36	$ 22.20	$ 1,046.91
Sears, Owen D & Audrey L	53-09-13-407-002.000-015		1B	N	$ 97,400	$ 78,820	$ 18,580	$ 1.4670	$ 2.3223	$ 41.02	$ 41.84	$ 0.10	$ -	$ 0.72	$ 0.82	$ 69.36	$ 22.20	$ (90.74)
Sebastian, Richard W & Cosette	53-08-17-302-001.000-008	1599	1B	N	$ 143,400	$ 82,440	$ 60,960	$ 1.3415	$ 2.2870	$ 788.84	$ 1,506.16	$ 86.08	$ -	$ 631.25	$ 717.32	$ 69.36	$ 22.20	$ 625.76
Brown, Jay	53-09-13-404-025.000-015		1B	N	$ 154,400	$ -	$ 154,400	$ 1.4670	$ 2.3223	$ 2,265.04	$ 3,625.09	$ 163.21	$ -	$ 1,196.84	$ 1,360.05	$ -	$ -	$ 1,360.05
Seibert, Robert & Betty Sue	53-09-12-402-041.000-015		1B	N	$ 236,800	$ 101,735	$ 135,065	$ 1.4670	$ 2.3223	$ 1,926.32	$ 3,205.64	$ 153.52	$ -	$ 1,125.80	$ 1,279.32	$ 69.36	$ 22.20	$ 1,187.76
Senior, Ted A Family Trust U/A & Senior, Mary L Family Trust U/A	53-08-17-405-022.000-008		1B	N	$ 217,200	$ 133,230	$ 83,970	$ 1.3415	$ 2.2870	$ 1,086.60	$ 2,074.69	$ 118.57	$ -	$ 869.52	$ 988.09	$ -	$ -	$ 988.09
Edwards, Tina N	53-01-41-741-045.000-008	1730	1B	N	$ 110,300	$ 70,855	$ 39,445	$ 1.3415	$ 2.2870	$ 510.42	$ 974.57	$ 55.70	$ -	$ 408.45	$ 464.15	$ 69.36	$ 37.08	$ 357.71
Sexton, Mark E. & Tina E.	53-08-17-403-029.000-008	1229	1B	N	$ 102,200	$ -	$ 102,200	$ 1.3415	$ 2.2870	$ 1,371.00	$ 2,399.51	$ 123.42	$ -	$ 905.09	$ 1,028.51	$ 69.36	$ 22.20	$ 936.95
Sexton, Roscoe L Jr & Janice E	53-08-17-102-050.000-008		1B	N	$ 162,600	$ 88,635	$ 73,965	$ 1.3415	$ 2.2870	$ 957.12	$ 1,827.50	$ 104.45	$ -	$ 765.94	$ 870.38	$ 69.36	$ 22.20	$ 778.82
Sorvilla Investments, LLC	53-08-17-301-093.395-008	1599	1B	N	$ 241,800	$ 113,880	$ 127,920	$ 1.3415	$ 2.2870	$ 1,655.32	$ 2,846.13	$ 142.90	$ -	$ 1,047.91	$ 1,190.81	$ 69.36	$ 22.20	$ 1,099.25
Shah, Akash	53-08-17-301-093.345-008	1599	1B	N	$ 230,000	$ 109,750	$ 120,250	$ 1.3415	$ 2.2870	$ 1,556.06	$ 2,705.70	$ 137.96	$ -	$ 1,011.68	$ 1,149.64	$ 69.36	$ 22.20	$ 1,058.08
Shah, Ashish & Deepa	53-08-18-103-003.331-008	1599	1B	N	$ 259,000	$ 122,900	$ 136,100	$ 1.3415	$ 2.2870	$ 1,761.16	$ 3,047.59	$ 154.37	$ -	$ 1,132.06	$ 1,286.43	$ 69.36	$ 22.20	$ 1,194.87
Shah, Ashish & Deepa	53-01-41-709-709.000-008	1599	1B	N	$ 200,700	$ -	$ 200,700	$ 1.3415	$ 2.2870	$ 2,692.40	$ 4,713.21	$ 242.50	$ -	$ 1,778.32	$ 2,020.81	$ 69.36	$ 22.20	$ 1,929.25
Sharp, Thomas W & Kathleen Y	53-01-43-638-000.000-008		1B	N	$ 298,000	$ -	$ 298,000	$ 1.3415	$ 2.2870	$ 3,997.66	$ 7,003.02	$ 360.64	$ -	$ 2,644.71	$ 3,005.36	$ 69.36	$ 14.76	$ 2,921.24
Shawcroft, Bruce D & Mari	53-08-17-301-093.419-008	1599	1B	N	$ 226,800	$ 108,630	$ 118,170	$ 1.3415	$ 2.2870	$ 1,529.16	$ 2,667.61	$ 136.61	$ -	$ 1,001.84	$ 1,138.45	$ 69.36	$ 22.20	$ 1,046.89
Sheck, Aaron D & Lucrecia	53-08-17-100-033.000-008		1B	N	$ 124,300	$ 75,020	$ 49,280	$ 1.3415	$ 2.2870	$ 637.68	$ 1,217.58	$ 69.59	$ -	$ 510.32	$ 579.90	$ 69.36	$ 22.20	$ 488.34
Shedd, Kirby R	53-08-17-301-093.341-008	1599	1B	N	$ 247,700	$ 118,945	$ 128,755	$ 1.3415	$ 2.2870	$ 1,666.12	$ 2,913.11	$ 149.64	$ -	$ 1,097.35	$ 1,246.99	$ 69.36	$ 22.20	$ 1,155.43
Sheehan, Luke A & Elizabeth C	53-08-20-100-053.000-008	1611	1B	N	$ 219,900	$ 109,215	$ 110,685	$ 1.3415	$ 2.2870	$ 1,432.28	$ 2,582.26	$ 138.00	$ -	$ 1,011.98	$ 1,149.98	$ 69.36	$ 22.20	$ 1,058.42
Sheffler, Robert N & Constance S	53-09-13-105-007.000-015		1B	N	$ 131,900	$ -	$ 131,900	$ 1.4670	$ 2.3223	$ 1,934.96	$ 3,096.82	$ 139.42	$ -	$ 1,022.44	$ 1,161.86	$ 69.36	$ 22.20	$ 1,070.30
Thornberry, Lori B Trust	53-09-13-107-035.000-015	1167	1B	N	$ 149,200	$ -	$ 149,200	$ 1.4670	$ 2.3223	$ 2,188.76	$ 3,506.80	$ 158.16	$ -	$ 1,159.87	$ 1,318.04	$ 69.36	$ 22.20	$ 1,226.48
Shelton, Joseph D & Louise	53-09-13-400-047.000-015		1B	N	$ 96,900	$ 65,850	$ 31,050	$ 1.4670	$ 2.3223	$ 439.28	$ 778.81	$ 40.74	$ -	$ 298.79	$ 339.53	$ 69.36	$ 14.76	$ 255.41
Sheperd, Brian L & J Randlyn	53-09-13-107-005.000-015		1B	N	$ 144,500	$ 82,300	$ 62,200	$ 1.4670	$ 2.3223	$ 879.96	$ 1,560.12	$ 81.62	$ -	$ 598.54	$ 680.16	$ -	$ -	$ 680.16
Sherfick, Stuart A & Robin M	53-09-13-404-024.000-015		1B	N	$ 127,600	$ 76,735	$ 50,865	$ 1.4670	$ 2.3223	$ 719.60	$ 1,275.82	$ 66.75	$ -	$ 489.48	$ 556.22	$ 69.36	$ 22.20	$ 464.66
Sherrill, Sheri L	53-09-13-405-014.000-015	1121	1B	N	$ 141,000	$ 81,600	$ 59,400	$ 1.4670	$ 2.3223	$ 840.34	$ 1,489.88	$ 77.95	$ -	$ 571.60	$ 649.54	$ 69.36	$ 14.76	$ 565.42
Mellon, Mary R	53-08-17-405-019.000-008		1B	N	$ 180,000	$ 95,250	$ 84,750	$ 1.3415	$ 2.2870	$ 1,096.68	$ 2,093.97	$ 119.67	$ -	$ 877.61	$ 997.29	$ 69.36	$ 22.20	$ 905.73
Shields, Donna Jo	53-08-17-102-042.000-008		1B	N	$ 129,500	$ 76,385	$ 53,115	$ 1.3415	$ 2.2870	$ 687.52	$ 1,312.70	$ 75.02	$ -	$ 550.16	$ 625.18	$ 69.36	$ 22.20	$ 533.62
Shields, Joyce M	53-09-13-407-021.000-015		1B	N	$ 138,400	$ 114,955	$ 23,445	$ 1.4670	$ 2.3223	$ 331.68	$ 588.04	$ 30.76	$ -	$ 225.60	$ 256.36	$ 69.36	$ 14.76	$ 172.24
Shields, Virgil Dean & Betty June	53-09-13-400-099.000-015		1B	N	$ 138,200	$ 92,575	$ 45,625	$ 1.4670	$ 2.3223	$ 645.48	$ 1,144.39	$ 59.87	$ -	$ 439.04	$ 498.91	$ 69.36	$ 22.20	$ 407.35
Shipley, Jerry R	53-09-13-410-003.000-015	2397	1B	N	$ 180,900	$ 95,565	$ 85,335	$ 1.4670	$ 2.3223	$ 1,207.24	$ 2,118.12	$ 109.31	$ -	$ 801.57	$ 910.88	$ 69.36	$ 22.20	$ 819.32
Shipley, Kip D & Lindsay J	53-09-12-402-025.000-015		1B	N	$ 141,800	$ 81,775	$ 60,025	$ 1.4670	$ 2.3223	$ 849.20	$ 1,505.57	$ 78.76	$ -	$ 577.61	$ 656.37	$ 69.36	$ 14.76	$ 572.25
Shirley, David F & Janet C	53-08-20-206-002.000-008		1B	N	$ 23,200	$ -	$ 23,200	$ 1.3415	$ 2.2870	$ 311.24	$ 594.24	$ 33.96	$ -	$ 249.04	$ 283.00	$ -	$ -	$ 283.00
Shride, James E & Amber L	53-09-13-106-041.000-015	1653	1B	N	$ 109,500	$ 70,575	$ 38,925	$ 1.4670	$ 2.3223	$ 550.68	$ 976.33	$ 51.08	$ -	$ 374.57	$ 425.65	$ 69.36	$ 14.76	$ 341.53
Quimby, Joshua C & Claire E	53-08-20-102-004.000-008	1157	1B	N	$ 210,700	$ 105,995	$ 104,705	$ 1.3415	$ 2.2870	$ 1,354.92	$ 2,472.77	$ 134.14	$ -	$ 983.71	$ 1,117.85	$ 69.36	$ 22.20	$ 1,026.29
Siegel, Martin A & Bauder, Douglas E	53-08-20-100-030.018-008		1B	N	$ 375,500	$ 163,675	$ 211,825	$ 1.3415	$ 2.2870	$ 2,741.08	$ 4,434.07	$ 203.16	$ -	$ 1,489.83	$ 1,692.99	$ -	$ -	$ 1,692.99
Silay, Kemal & June B	53-08-17-406-018.000-008	1821	1B	N	$ 247,000	$ 115,700	$ 131,300	$ 1.3415	$ 2.2870	$ 1,699.06	$ 2,908.01	$ 145.07	$ -	$ 1,063.88	$ 1,208.95	$ -	$ -	$ 1,208.95
Staten, Jessica G & Dobbs, Shane	53-08-17-301-199.000-008	1599	1B	N	$ 254,800	$ 120,555	$ 134,245	$ 1.3415	$ 2.2870	$ 1,737.16	$ 2,970.55	$ 148.01	$ -	$ 1,085.38	$ 1,233.39	$ 69.36	$ 22.20	$ 1,141.83
Simmons, Susan & Gregory	53-08-17-301-131.000-008	1599	1B	N	$ 229,900	$ 109,715	$ 120,185	$ 1.3415	$ 2.2870	$ 1,555.22	$ 2,704.51	$ 137.91	$ -	$ 1,011.37	$ 1,149.29	$ 69.36	$ 22.20	$ 1,057.73
Simpson, Andrew Ross	53-08-17-301-173.000-008	1599	1B	N	$ 222,700	$ 110,195	$ 112,505	$ 1.3415	$ 2.2870	$ 1,455.84	$ 2,615.58	$ 139.17	$ -	$ 1,020.57	$ 1,159.74	$ 69.36	$ 22.20	$ 1,068.18
Simpson, David & Cynthia	53-09-13-106-030.000-015		1B	N	$ 109,700	$ 70,645	$ 39,055	$ 1.4670	$ 2.3223	$ 552.52	$ 979.60	$ 51.25	$ -	$ 375.83	$ 427.08	$ 69.36	$ 22.20	$ 335.52
Kirtman, Trevor Andrew & Brittani Adele	53-08-17-301-075.000-008	1599	1B	N	$ 187,300	$ 97,805	$ 89,495	$ 1.3415	$ 2.2870	$ 1,158.08	$ 2,194.29	$ 124.34	$ -	$ 911.86	$ 1,036.21	$ 69.36	$ 22.20	$ 944.65
Simpson, Harold V I & Jane	53-08-20-103-009.000-008		1B	N	$ 184,600	$ 96,475	$ 88,125	$ 1.3415	$ 2.2870	$ 1,140.36	$ 2,150.25	$ 121.19	$ -	$ 888.70	$ 1,009.89	$ 69.36	$ 37.08	$ 903.45
Sims, Camisha R	53-09-13-403-004.000-015	1563	1B	N	$ 156,900	$ 86,955	$ 69,945	$ 1.4670	$ 2.3223	$ 989.52	$ 1,754.37	$ 91.78	$ -	$ 673.07	$ 764.85	$ 69.36	$ 22.20	$ 673.29
Sims, John E & Evelyn P	53-09-13-101-025.000-015		1B	N	$ 113,200	$ 81,350	$ 31,850	$ 1.4670	$ 2.3223	$ 316.66	$ 322.99	$ 0.76	$ -	$ 5.57	$ 6.33	$ 69.36	$ 14.76	$ (77.79)
Sims, Melanie V	53-08-17-303-024.000-008	1599	1B	N	$ 159,000	$ 84,900	$ 74,100	$ 1.3415	$ 2.2870	$ 958.88	$ 1,830.82	$ 104.63	$ -	$ 767.31	$ 871.94	$ 69.36	$ 22.20	$ 780.38
Khanna, Rekha & Harjit Chaudhary	53-08-18-103-003.326-008	1599	1B	N	$ 284,300	$ 131,755	$ 152,545	$ 1.3415	$ 2.2870	$ 1,973.96	$ 3,348.69	$ 164.97	$ -	$ 1,209.76	$ 1,374.73	$ 69.36	$ 22.20	$ 1,283.17
Sissman, Jim L & Teresa	53-09-13-401-003.000-015	1292	1B	N	$ 140,000	$ 80,655	$ 59,345	$ 1.4670	$ 2.3223	$ 839.56	$ 1,488.50	$ 77.87	$ -	$ 571.06	$ 648.94	$ 69.36	$ 22.20	$ 557.38
Skeens, Gregory W & Laura K	53-09-13-411-004.000-015	1597	1B	N	$ 128,800	$ 77,155	$ 51,645	$ 1.4670	$ 2.3223	$ 730.64	$ 1,295.37	$ 67.77	$ -	$ 496.96	$ 564.73	$ 69.36	$ 22.20	$ 473.17
Sanders, Mitchell H	53-09-12-400-009.000-015		1B	N	$ 147,100	$ 83,735	$ 63,365	$ 1.4670	$ 2.3223	$ 896.44	$ 1,589.35	$ 83.15	$ -	$ 609.76	$ 692.91	$ 69.36	$ 22.20	$ 601.35

©2021 [Reedy Financial Group, P.C.] All rights reserved.

City of Bloomington

Area #1B: South-West Annexation Area - Tax Impacts Analysis

Reedy Financial Group P.C.
Real Experience. Real Solutions.

Note (1): This section shoes the inc/(dec) in tax bills due to differences between township fire protection rates and the Monroe Fire Protection District fire rate

Owner Name	Parcel #	Waiver	Annexation Area	AG	2019 Pay 2020 Gross AV	2019 Pay 2020 Deductions/ Exemptions	2019 Pay 2020 NAV	Pre-Annex 2019 Pay 2020 Prop Tax Rate	Post-Annex Prop Tax Rate	Pre-Annex Tax Bill	Post-Annex Tax Bill	Net Tax Bill Increase Due Solely to AV Growth (12% - 4-Year Total)	Net Tax Bill Increase Due to Difference Between Fire Rates (1)	Tax Bill Increase Due to Annexation	Total Post-Annexation Tax Bill Increase	Benefit 1 Yearly Sewer Bill Savings (@ 4000 Gal/Month)	Benefit 2 Yearly Fire Protection (Water Surcharge) Savings	Post-Annex Tax Bill Inc/(Dec) Net of Benefits
Skender, Davorin K & Joelle C	53-08-17-301-093.389-008	1599	1B	N	$ 249,100	$ 119,435	$ 129,665	$ 1.3415	$ 2.2870	$ 1,677.90	$ 2,929.77	$ 150.22	$ -	$ 1,101.65	$ 1,251.87	$ 69.36	$ 22.20	$ 1,160.31
Slaughter, Owen & Courtney	53-08-17-301-093.392-008	1599	1B	N	$ 265,200	$ 124,895	$ 140,305	$ 1.3415	$ 2.2870	$ 1,815.58	$ 3,115.97	$ 156.05	$ -	$ 1,144.34	$ 1,300.39	$ 69.36	$ 22.20	$ 1,208.83
Slinkard, Brian L & Christina G	53-08-17-400-018.000-008		1B	N	$ 99,500	$ -	$ 99,500	$ 1.3415	$ 2.2870	$ 1,334.80	$ 2,336.12	$ 120.16	$ -	$ 881.16	$ 1,001.32	$ 69.36	$ 22.20	$ 909.76
Slone, James E & Lisa M	53-08-20-100-043.000-008	2400	1B	N	$ 225,300	$ 110,930	$ 114,370	$ 1.3415	$ 2.2870	$ 1,479.96	$ 2,641.11	$ 139.34	$ -	$ 1,021.82	$ 1,161.15	$ 69.36	$ 22.20	$ 1,069.59
Slota, Timothy A & Dorothy J	53-01-43-560-000.000-008		1B	N	$ 322,800	$ 145,230	$ 177,570	$ 1.3415	$ 2.2870	$ 2,297.80	$ 3,806.88	$ 181.09	$ -	$ 1,327.99	$ 1,509.08	$ 69.36	$ 22.20	$ 1,417.52
Slowik, Gregg A & Brock , Pamela J	53-09-13-407-020.000-015		1B	N	$ 101,800	$ 67,880	$ 33,920	$ 1.4670	$ 2.3223	$ 479.88	$ 850.79	$ 44.51	$ -	$ 326.40	$ 370.91	$ 69.36	$ 22.20	$ 279.35
Dew, Charyl Lynn & Elkins, Susan Elaine W/LE Smallwood, Ruby	53-08-17-104-019.000-008	1310	1B	N	$ 139,000	$ 90,380	$ 48,620	$ 1.3415	$ 2.2870	$ 354.78	$ 361.88	$ 0.85	$ -	$ 6.24	$ 7.10	$ 69.36	$ 22.20	$ (84.46)
Dias, Vitor Martins & Paixao, Thalissa Isabel Pereira	53-08-17-301-099.000-008	1599	1B	N	$ 194,900	$ 97,465	$ 97,435	$ 1.3415	$ 2.2870	$ 1,260.84	$ 2,287.97	$ 123.26	$ -	$ 903.87	$ 1,027.13	$ 69.36	$ 22.20	$ 935.57
Smiley, Zachary T & Krebbs, Ashley N	53-09-13-403-009.000-015	1563	1B	N	$ 144,300	$ 82,755	$ 61,545	$ 1.4670	$ 2.3223	$ 870.68	$ 1,543.68	$ 80.76	$ -	$ 592.24	$ 673.00	$ 69.36	$ 22.20	$ 581.44
Smith Revocable Living Trust, The	53-08-20-100-030.022-008		1B	N	$ 274,500	$ 125,325	$ 149,175	$ 1.3415	$ 2.2870	$ 1,930.36	$ 3,235.29	$ 156.59	$ -	$ 1,148.34	$ 1,304.93	$ 69.36	$ 22.20	$ 1,213.37
Smith, Adam W	53-08-17-301-093.418-008	1599	1B	N	$ 257,200	$ 122,270	$ 134,930	$ 1.3415	$ 2.2870	$ 1,746.04	$ 3,026.17	$ 153.62	$ -	$ 1,126.51	$ 1,280.13	$ 69.36	$ 22.20	$ 1,188.57
Zamani, Shagoofa	53-08-17-301-124.000-008	1599	1B	N	$ 207,700	$ 104,945	$ 102,755	$ 1.3415	$ 2.2870	$ 1,329.68	$ 2,437.07	$ 132.89	$ -	$ 974.50	$ 1,107.39	$ 69.36	$ 22.20	$ 1,015.83
Holmberg, Matthew L & Billedo, Lindsey Ann A	53-08-17-100-300.440-008	1599	1B	N	$ 266,600	$ 125,560	$ 141,040	$ 1.3415	$ 2.2870	$ 1,825.08	$ 3,138.04	$ 157.56	$ -	$ 1,155.41	$ 1,312.96	$ -	$ -	$ 1,312.96
Smith, David M & Katie E	53-08-20-205-010.000-008	1548	1B	N	$ 284,800	$ 131,930	$ 152,870	$ 1.3415	$ 2.2870	$ 1,978.18	$ 3,354.64	$ 165.18	$ -	$ 1,211.28	$ 1,376.46	$ 69.36	$ 22.20	$ 1,284.90
Smith, Donald E & Beverly J Trust	53-09-12-402-033.000-015	1188	1B	N	$ 161,300	$ 85,705	$ 75,595	$ 1.4670	$ 2.3223	$ 1,069.46	$ 1,888.09	$ 98.24	$ -	$ 720.40	$ 818.63	$ 69.36	$ 22.20	$ 727.07
Smith, Elizabeth R & Pfoertner, Joshua D	53-08-17-109-008.000-008		1B	N	$ 120,000	$ 74,250	$ 45,750	$ 1.3415	$ 2.2870	$ 226.98	$ 1,130.37	$ 108.41	$ -	$ 794.98	$ 903.39	$ 69.36	$ 22.20	$ 811.83
Smith, John Lewis & Mary Esther	53-08-20-206-005.000-008		1B	N	$ 211,000	$ 103,100	$ 107,900	$ 1.3415	$ 2.2870	$ 1,396.24	$ 2,479.58	$ 130.00	$ -	$ 953.34	$ 1,083.34	$ -	$ -	$ 1,083.34
Wolf, Adam Scott & Mary Frieda White	53-08-17-302-028.000-008	1599	1B	N	$ 167,700	$ 90,945	$ 76,755	$ 1.3415	$ 2.2870	$ 993.24	$ 1,896.43	$ 108.38	$ -	$ 794.81	$ 903.19	$ 69.36	$ 22.20	$ 811.63
Smith, Matthew Jared & Allison Elaine	53-08-17-402-006.000-008		1B	N	$ 125,500	$ 76,140	$ 49,360	$ 1.3415	$ 2.2870	$ 638.72	$ 1,219.56	$ 69.70	$ -	$ 511.14	$ 580.84	$ -	$ -	$ 580.84
Callison, Michael & Jordan	53-09-13-401-038.000-015	1292	1B	N	$ 136,900	$ 80,165	$ 56,735	$ 1.4670	$ 2.3223	$ 802.64	$ 1,423.05	$ 74.45	$ -	$ 545.96	$ 620.41	$ -	$ -	$ 620.41
Smith, Michelle J & Michael D	53-08-17-404-030.000-008		1B	N	$ 248,800	$ 119,330	$ 129,470	$ 1.3415	$ 2.2870	$ 1,675.36	$ 2,926.20	$ 150.10	$ -	$ 1,100.74	$ 1,250.84	$ 69.36	$ 22.20	$ 1,159.28
Smith, Misty B	53-01-41-709-415.000-008	1447	1B	N	$ 149,600	$ 84,610	$ 64,990	$ 1.3415	$ 2.2870	$ 841.00	$ 1,605.75	$ 91.77	$ -	$ 672.98	$ 764.75	$ 69.36	$ 22.20	$ 673.19
Smith, Nancy C Revocable Trust	53-08-17-403-025.000-008		1B	N	$ 159,500	$ -	$ 159,500	$ 1.3415	$ 2.2870	$ 2,139.68	$ 3,744.83	$ 192.62	$ -	$ 1,412.53	$ 1,605.15	$ -	$ -	$ 1,605.15
Smith, Nicholas G & Tiffany S Hoyt-smith	53-08-17-301-104.000-008	2053	1B	N	$ 387,700	$ 167,945	$ 219,755	$ 1.3415	$ 2.2870	$ 2,843.68	$ 4,579.26	$ 208.27	$ -	$ 1,527.31	$ 1,735.58	$ 69.36	$ 22.20	$ 1,644.02
Smith, Philip D & Karen A	53-08-17-301-085.000-008	2023	1B	N	$ 281,700	$ 130,845	$ 150,855	$ 1.3415	$ 2.2870	$ 1,952.10	$ 3,317.75	$ 163.88	$ -	$ 1,201.77	$ 1,365.65	$ 69.36	$ 22.20	$ 1,274.09
Hostetler, Barbara	53-08-20-100-030.004-008	2265	1B	N	$ 266,900	$ 122,665	$ 144,235	$ 1.3415	$ 2.2870	$ 1,866.44	$ 3,144.85	$ 153.41	$ -	$ 1,125.00	$ 1,278.41	$ 69.36	$ 22.20	$ 1,186.85
Montgomery, Stephanie	53-09-13-400-046.000-015		1B	N	$ 102,000	$ 67,950	$ 34,050	$ 1.4670	$ 2.3223	$ 481.72	$ 854.06	$ 44.68	$ -	$ 327.66	$ 372.34	$ 69.36	$ 22.20	$ 280.78
Harbison, Zachary C & Stephanie L	53-08-17-406-013.000-008		1B	N	$ 244,800	$ 117,930	$ 126,870	$ 1.3415	$ 2.2870	$ 1,641.72	$ 2,878.60	$ 148.43	$ -	$ 1,088.45	$ 1,236.88	$ -	$ -	$ 1,236.88
Frank, Colin S	53-08-17-302-019.000-008	1599	1B	N	$ 182,100	$ 95,985	$ 86,115	$ 1.3415	$ 2.2870	$ 1,114.36	$ 2,127.69	$ 121.60	$ -	$ 891.73	$ 1,013.33	$ 69.36	$ 22.20	$ 921.77
Smith, Thomas J & Jessica J	53-09-13-404-035.000-015		1B	N	$ 137,900	$ 77,515	$ 60,385	$ 1.4670	$ 2.3223	$ 854.28	$ 1,514.59	$ 79.24	$ -	$ 581.08	$ 660.31	$ 69.36	$ 37.08	$ 553.87
Smith, Tommy D & Cheryl W	53-08-17-301-125.000-008	1599	1B	N	$ 238,000	$ 115,550	$ 122,450	$ 1.3415	$ 2.2870	$ 1,584.54	$ 2,797.67	$ 145.58	$ -	$ 1,067.55	$ 1,213.13	$ 69.36	$ 22.20	$ 1,121.57
Smith, William E III	53-09-13-107-014.000-015		1B	N	$ 127,100	$ 76,735	$ 50,365	$ 1.4670	$ 2.3223	$ 712.52	$ 1,263.28	$ 66.09	$ -	$ 484.67	$ 550.76	$ -	$ -	$ 550.76
Smock, Katherine E	53-09-13-103-053.000-015		1B	N	$ 123,400	$ 75,440	$ 47,960	$ 1.4670	$ 2.3223	$ 678.48	$ 1,202.93	$ 62.93	$ -	$ 461.52	$ 524.45	$ 69.36	$ 14.76	$ 440.33
Snapp, D Michael	53-08-20-204-012.000-008		1B	N	$ 244,800	$ 117,755	$ 127,045	$ 1.3415	$ 2.2870	$ 1,644.00	$ 2,873.19	$ 147.50	$ -	$ 1,081.68	$ 1,229.19	$ 69.36	$ 22.20	$ 1,137.63
Snapp-Ramsden, Laura E	53-09-13-103-030.000-015		1B	N	$ 104,700	$ 68,195	$ 36,505	$ 1.4670	$ 2.3223	$ 516.44	$ 915.63	$ 47.90	$ -	$ 351.29	$ 399.19	$ 69.36	$ 22.20	$ 307.63
Halperin, Rami	53-08-17-304-094.000-008	1447	1B	N	$ 112,500	$ 71,625	$ 40,875	$ 1.3415	$ 2.2870	$ 528.92	$ 1,009.91	$ 57.72	$ -	$ 423.27	$ 480.99	$ 69.36	$ 22.20	$ 389.43
Snow, Brian M & Nicole R	53-09-13-103-073.000-015		1B	N	$ 129,100	$ 73,840	$ 55,260	$ 1.4670	$ 2.3223	$ 782.68	$ 1,387.63	$ 72.59	$ -	$ 532.35	$ 604.95	$ -	$ -	$ 604.95
Solis Reyes Luciano & Maria DE LOS ANGELES C De Solis	53-08-20-100-028.000-008	1954	1B	N	$ 243,800	$ 114,580	$ 129,220	$ 1.3415	$ 2.2870	$ 1,672.14	$ 2,869.93	$ 143.73	$ -	$ 1,054.06	$ 1,197.79	$ 69.36	$ 22.20	$ 1,106.23
McGee, Russell J; Solt, Emily Joanne	53-09-13-105-032.000-015		1B	N	$ 137,600	$ 80,410	$ 57,190	$ 1.4670	$ 2.3223	$ 809.08	$ 1,434.46	$ 75.05	$ -	$ 550.34	$ 625.38	$ 69.36	$ 22.20	$ 533.82
Somersbe Homeowners Assoc Inc	53-08-17-403-022.000-008	1229	1B	N	$ -	$ -	$ -	$ 1.3415	$ 2.2870	$ -	$ -	$ -	$ -	$ -	$ -	$ -	$ -	$ -
Soto, Robert & Sharon C	53-08-17-301-063.000-008	1599	1B	N	$ 208,100	$ 105,085	$ 103,015	$ 1.3415	$ 2.2870	$ 1,333.04	$ 2,441.83	$ 133.05	$ -	$ 975.73	$ 1,108.79	$ 69.36	$ 22.20	$ 1,017.23
Sotomayor, Fabian & Ximena	53-08-17-301-213.000-008	1599	1B	N	$ 225,600	$ 107,510	$ 118,090	$ 1.3415	$ 2.2870	$ 1,529.08	$ 2,680.76	$ 138.20	$ -	$ 1,013.48	$ 1,151.68	$ 69.36	$ 22.20	$ 1,060.12
Truong, Hoai Thi	53-08-18-103-003.360-008	1599	1B	N	$ 198,100	$ 101,585	$ 96,515	$ 1.3415	$ 2.2870	$ 1,248.92	$ 2,322.82	$ 128.87	$ -	$ 945.03	$ 1,073.90	$ 69.36	$ 22.20	$ 982.34
Souders, Tamara	53-09-13-400-006.000-015		1B	N	$ 92,200	$ 77,000	$ 15,200	$ 1.4670	$ 2.3223	$ 215.04	$ 381.25	$ 19.94	$ -	$ 146.26	$ 166.21	$ 69.36	$ 14.76	$ 82.09
Southern, Joseph Lee & Maxine	53-08-20-301-002.000-008		1B	N	$ 196,600	$ 109,595	$ 87,005	$ 1.3415	$ 2.2870	$ 1,125.86	$ 2,149.67	$ 122.86	$ -	$ 900.96	$ 1,023.81	$ -	$ -	$ 1,023.81
Southern, Wendell L & Helen	53-09-13-400-008.000-015		1B	N	$ 95,900	$ 75,295	$ 20,605	$ 1.4670	$ 2.3223	$ 291.52	$ 516.84	$ 27.04	$ -	$ 198.28	$ 225.32	$ 69.36	$ 14.76	$ 141.20
Southern, Wendell L. & Helen J.	53-09-13-400-015.000-015		1B	N	$ 1,400	$ -	$ 1,400	$ 1.4670	$ 2.3223	$ 20.54	$ 36.41	$ 1.90	$ -	$ 13.97	$ 15.87	$ -	$ -	$ 15.87

©2021 [Reedy Financial Group, P.C.] All rights reserved.

City of Bloomington

Area #1B: South-West Annexation Area - Tax Impacts Analysis

Reedy Financial Group P.C.
Real Experience. Real Solutions.

Note (1): This section shoes the inc/(dec) in tax bills due to differences between township fire protection rates and the Monroe Fire Protection District fire rate

Owner Name	Parcel #	Waiver	Annexation Area	AG	2019 Pay 2020 Gross AV	2019 Pay 2020 Deductions/ Exemptions	2019 Pay 2020 NAV	Pre-Annex 2019 Pay 2020 Prop Tax Rate	Post-Annex Prop Tax Rate	Pre-Annex Tax Bill	Post-Annex Tax Bill	Net Tax Bill Increase Due Solely to AV Growth (12% - 4-Year Total)	Net Tax Bill Increase Due to Difference Between Fire Rates (1)	Tax Bill Increase Due to Annexation	Total Post-Annexation Tax Bill Increase	Benefit 1 Yearly Sewer Bill Savings (@ 4000 Gal/Month)	Benefit 2 Yearly Fire Protection (Water Surcharge) Savings	Post-Annex Tax Bill Inc/(Dec) Net of Benefits
Southern, Wendell L. & Helen J.	53-09-13-400-079.000-015		1B	N	$ 1,900	$ -	$ 1,900	$ 1.4670	$ 2.3223	$ 27.88	$ 49.42	$ 2.58	$ -	$ 18.95	$ 21.54	$ -	$ -	$ 21.54
Southern, Wendell L. & Helen J.	53-09-13-400-078.000-015		1B	N	$ 1,500	$ -	$ 1,500	$ 1.4670	$ 2.3223	$ 22.00	$ 39.01	$ 2.04	$ -	$ 14.97	$ 17.01	$ -	$ -	$ 17.01
Southern, William L & Lisa A	53-09-13-400-002.000-015		1B	N	$ 103,400	$ 65,440	$ 37,960	$ 1.4670	$ 2.3223	$ 537.02	$ 952.11	$ 49.81	$ -	$ 365.28	$ 415.09	$ 69.36	$ 22.20	$ 323.53
Rosner, Danielle	53-09-13-400-034.000-015		1B	N	$ 96,800	$ 66,130	$ 30,670	$ 1.4670	$ 2.3223	$ 433.88	$ 769.26	$ 40.25	$ -	$ 295.13	$ 335.38	$ 69.36	$ 22.20	$ 243.82
Eartheart LLC	53-09-13-400-004.000-015	2046	1B	N	$ 101,100	$ -	$ 101,100	$ 1.4670	$ 2.3223	$ 1,483.14	$ 2,373.68	$ 106.87	$ -	$ 783.68	$ 890.54	$ 69.36	$ 22.20	$ 798.98
Abbott, Jerry Francis & Velma Darlene Revocable Trust	53-09-13-400-048.000-015		1B	N	$ 19,300	$ -	$ 19,300	$ 1.4670	$ 2.3223	$ 283.12	$ 501.98	$ 26.26	$ -	$ 192.60	$ 218.86	$ -	$ -	$ 218.86
Habitat for Humanity of Monroe County Inc	53-09-13-400-076.000-015		1B	N	$ 23,500	$ 23,500	$ -	$ 1.4670	$ 2.3223	$ -	$ -	$ -	$ -	$ -	$ -	$ -	$ -	$ -
Sovinski, Ramona	53-08-17-106-015.000-008		1B	N	$ 150,400	$ 97,370	$ 53,030	$ 1.3415	$ 2.2870	$ 446.88	$ 455.82	$ 1.07	$ -	$ 7.87	$ 8.94	$ 69.36	$ 37.08	$ (97.50)
Sparks, Cletis Russell & Lois Jane Trust	53-09-12-400-012.008-015		1B	N	$ 200	$ -	$ 200	$ 1.4670	$ 2.3223	$ 2.93	$ 5.20	$ 0.27	$ -	$ 2.00	$ 2.27	$ -	$ -	$ 2.27
Sparks, Cletis Russell & Lois Jane Trust	53-09-12-400-011.002-015		1B	N	$ 3,800	$ -	$ 3,800	$ 1.4670	$ 2.3223	$ 55.76	$ 98.84	$ 5.17	$ -	$ 37.91	$ 43.08	$ -	$ -	$ 43.08
Sparks, Cletis Russell & Lois Jane Trust	53-09-12-401-009.000-015		1B	N	$ 162,600	$ 86,160	$ 76,440	$ 1.4670	$ 2.3223	$ 1,081.40	$ 1,903.57	$ 98.66	$ -	$ 723.51	$ 822.17	$ 69.36	$ 14.76	$ 738.05
Sparks, Fred R & Charli R	53-09-13-405-020.000-015	1121	1B	N	$ 126,200	$ 76,420	$ 49,780	$ 1.4670	$ 2.3223	$ 704.24	$ 1,248.60	$ 65.32	$ -	$ 479.04	$ 544.36	$ 69.36	$ 37.08	$ 437.92
Sparks, Katherine E & John D	53-08-17-402-011.000-008	2290	1B	N	$ 140,800	$ 78,530	$ 62,270	$ 1.3415	$ 2.2870	$ 805.80	$ 1,538.53	$ 87.93	$ -	$ 644.80	$ 732.73	$ -	$ -	$ 732.73
Sparks, Patrick W & Janice M	53-09-13-107-008.000-015	1753	1B	N	$ 117,700	$ 73,445	$ 44,255	$ 1.4670	$ 2.3223	$ 469.44	$ 1,110.02	$ 76.87	$ -	$ 563.71	$ 640.58	$ 69.36	$ 22.20	$ 549.02
Sparks, Richard Lee; Sparks, Daniel Edward	53-09-12-402-002.000-015		1B	N	$ 147,700	$ 80,770	$ 66,930	$ 1.4670	$ 2.3223	$ 947.14	$ 1,679.24	$ 87.85	$ -	$ 644.24	$ 732.10	$ 69.36	$ 22.20	$ 640.54
Sparks, Richard Lee; Sparks, Daniel Edward	53-09-12-400-076.000-015		1B	N	$ 400	$ -	$ 400	$ 1.4670	$ 2.3223	$ 5.87	$ 10.40	$ 0.54	$ -	$ 3.99	$ 4.53	$ -	$ -	$ 4.53
Spartz, Matthew D	53-09-13-404-056.000-015		1B	N	$ 146,900	$ 82,685	$ 64,215	$ 1.4670	$ 2.3223	$ 908.46	$ 1,610.67	$ 84.27	$ -	$ 617.95	$ 702.21	$ 69.36	$ 22.20	$ 610.65
Speicher, David M & Tracy B	53-08-20-106-029.000-008		1B	N	$ 206,700	$ 104,595	$ 102,105	$ 1.3415	$ 2.2870	$ 1,321.28	$ 2,425.17	$ 132.47	$ -	$ 971.42	$ 1,103.89	$ 69.36	$ 22.20	$ 1,012.33
Spicer Rentals LLC	53-08-17-407-026.000-008	1294	1B	N	$ 136,000	$ -	$ 136,000	$ 1.3415	$ 2.2870	$ 1,824.44	$ 3,193.08	$ 164.24	$ -	$ 1,204.41	$ 1,368.64	$ 69.36	$ 22.20	$ 1,277.08
Spiegler, Richard M	53-08-17-406-011.000-008		1B	N	$ 184,600	$ 96,860	$ 87,740	$ 1.3415	$ 2.2870	$ 1,135.38	$ 2,162.15	$ 123.21	$ -	$ 903.56	$ 1,026.77	$ 69.36	$ 22.20	$ 935.21
Spiehler, David E	53-08-17-301-093.422-008	1599	1B	N	$ 208,100	$ 105,085	$ 103,015	$ 1.3415	$ 2.2870	$ 1,333.04	$ 2,441.83	$ 133.05	$ -	$ 975.73	$ 1,108.79	$ 69.36	$ 22.20	$ 1,017.23
Craven, Carl R & Kirstin L	53-08-17-102-037.000-008		1B	N	$ 149,800	$ 84,680	$ 65,120	$ 1.3415	$ 2.2870	$ 842.66	$ 1,608.93	$ 91.95	$ -	$ 674.32	$ 766.27	$ 69.36	$ 22.20	$ 674.71
Spitz, Emily A	53-09-13-404-020.000-015		1B	N	$ 115,300	$ 72,605	$ 42,695	$ 1.4670	$ 2.3223	$ 604.02	$ 1,070.89	$ 56.02	$ -	$ 410.84	$ 466.87	$ 69.36	$ 37.08	$ 360.43
Spoolstra, Diana G	53-08-17-102-080.000-008		1B	N	$ 139,000	$ 77,900	$ 61,100	$ 1.3415	$ 2.2870	$ 790.64	$ 1,509.62	$ 86.28	$ -	$ 632.70	$ 718.98	$ 69.36	$ 22.20	$ 627.42
Sroufe, Jeffrey M	53-08-17-304-095.000-008	1447	1B	N	$ 128,100	$ 74,085	$ 54,015	$ 1.3415	$ 2.2870	$ 698.96	$ 1,334.58	$ 76.27	$ -	$ 559.35	$ 635.62	$ 69.36	$ 22.20	$ 544.06
Stapleton, Lori & Phillip	53-09-13-404-031.000-015		1B	N	$ 129,900	$ 74,715	$ 55,185	$ 1.4670	$ 2.3223	$ 780.72	$ 1,384.17	$ 72.41	$ -	$ 531.03	$ 603.45	$ 69.36	$ 22.20	$ 511.89
Flemming, Leslie James & Sarah Batterton	53-08-17-301-212.000-008	1599	1B	N	$ 178,700	$ 94,795	$ 83,905	$ 1.3415	$ 2.2870	$ 1,085.76	$ 2,073.10	$ 118.48	$ -	$ 868.86	$ 987.34	$ 69.36	$ 22.20	$ 895.78
Starnes, Marjory	53-08-20-100-030.019-008		1B	N	$ 334,000	$ 149,150	$ 184,850	$ 1.3415	$ 2.2870	$ 2,392.00	$ 3,940.17	$ 185.78	$ -	$ 1,362.39	$ 1,548.17	$ 69.36	$ 22.20	$ 1,456.61
State Of Indiana	53-09-12-401-018.000-015		1B	N	$ -	$ -	$ -	$ 1.4670	$ 2.3223	$ -	$ -	$ -	$ -	$ -	$ -	$ -	$ -	$ -
State Of Indiana	53-09-12-100-025.000-015		1B	N	$ -	$ -	$ -	$ 1.4670	$ 2.3223	$ -	$ -	$ -	$ -	$ -	$ -	$ -	$ -	$ -
State Of Indiana	53-09-12-401-006.000-015		1B	N	$ -	$ -	$ -	$ 1.4670	$ 2.3223	$ -	$ -	$ -	$ -	$ -	$ -	$ -	$ -	$ -
State of Indiana	53-09-12-402-053.000-015		1B	N	$ -	$ -	$ -	$ 1.4670	$ 2.3223	$ -	$ -	$ -	$ -	$ -	$ -	$ -	$ -	$ -
State of Indiana	53-09-12-400-007.015-015		1B	N	$ -	$ -	$ -	$ 1.4670	$ 2.3223	$ -	$ -	$ -	$ -	$ -	$ -	$ -	$ -	$ -
State Of Indiana	53-09-12-402-050.000-015		1B	N	$ -	$ -	$ -	$ 1.4670	$ 2.3223	$ -	$ -	$ -	$ -	$ -	$ -	$ -	$ -	$ -
#N/A	53-09-12-402-036.000-015		1B	N	$ -	$ -	$ -	$ -	$ -	$ -	$ -	$ -	$ -	$ -	$ -	$ -	$ -	$ -
State of Indiana	53-09-12-402-032.000-015	1147	1B	N	$ -	$ -	$ -	$ 1.4670	$ 2.3223	$ -	$ -	$ -	$ -	$ -	$ -	$ -	$ -	$ -
State of Indiana	53-09-12-402-009.000-015	1105	1B	N	$ -	$ -	$ -	$ 1.4670	$ 2.3223	$ -	$ -	$ -	$ -	$ -	$ -	$ -	$ -	$ -
State Of Indiana	53-09-12-402-012.000-015		1B	N	$ -	$ -	$ -	$ 1.4670	$ 2.3223	$ -	$ -	$ -	$ -	$ -	$ -	$ -	$ -	$ -
State Of Indiana	53-09-12-400-062.000-015		1B	N	$ -	$ -	$ -	$ 1.4670	$ 2.3223	$ -	$ -	$ -	$ -	$ -	$ -	$ -	$ -	$ -
State of Indiana	53-09-12-400-063.000-015		1B	N	$ -	$ -	$ -	$ 1.4670	$ 2.3223	$ -	$ -	$ -	$ -	$ -	$ -	$ -	$ -	$ -
State of Indiana	53-09-12-400-042.000-015		1B	N	$ -	$ -	$ -	$ 1.4670	$ 2.3223	$ -	$ -	$ -	$ -	$ -	$ -	$ -	$ -	$ -
State of Indiana	53-09-12-403-003.000-015		1B	N	$ -	$ -	$ -	$ 1.4670	$ 2.3223	$ -	$ -	$ -	$ -	$ -	$ -	$ -	$ -	$ -
State of Indiana	53-09-12-403-002.000-015		1B	N	$ -	$ -	$ -	$ 1.4670	$ 2.3223	$ -	$ -	$ -	$ -	$ -	$ -	$ -	$ -	$ -
State of Indiana	53-09-12-400-058.000-015	2102	1B	N	$ -	$ -	$ -	$ 1.4670	$ 2.3223	$ -	$ -	$ -	$ -	$ -	$ -	$ -	$ -	$ -
State of Indiana	53-09-13-103-061.000-015		1B	N	$ -	$ -	$ -	$ 1.4670	$ 2.3223	$ -	$ -	$ -	$ -	$ -	$ -	$ -	$ -	$ -
State of Indiana	53-09-13-103-071.000-015		1B	N	$ -	$ -	$ -	$ 1.4670	$ 2.3223	$ -	$ -	$ -	$ -	$ -	$ -	$ -	$ -	$ -
State of Indiana	53-09-13-103-087.000-015		1B	N	$ -	$ -	$ -	$ 1.4670	$ 2.3223	$ -	$ -	$ -	$ -	$ -	$ -	$ -	$ -	$ -

©2021 [Reedy Financial Group, P.C.] All rights reserved.

City of Bloomington

Area #1B: South-West Annexation Area - Tax Impacts Analysis

Reedy Financial Group P.C.
Real Experience. Real Solutions.

Note (1): This section shoes the inc/(dec) in tax bills due to differences between township fire protection rates and the Monroe Fire Protection District fire rate

Owner Name	Parcel #	Waiver	Annexation Area	AG	2019 Pay 2020 Gross AV	2019 Pay 2020 Deductions/ Exemptions	2019 Pay 2020 NAV	Pre-Annex 2019 Pay 2020 Prop Tax Rate	Post-Annex Prop Tax Rate	Pre-Annex Tax Bill	Post-Annex Tax Bill	Net Tax Bill Increase Due Solely to AV Growth (12% - 4-Year Total)	Net Tax Bill Increase Due to Difference Between Fire Rates (1)	Tax Bill Increase Due to Annexation	Total Post-Annexation Tax Bill Increase	Benefit 1 Yearly Sewer Bill Savings (@ 4000 Gal/Month)	Benefit 2 Yearly Fire Protection (Water Surcharge) Savings	Post-Annex Tax Bill Inc/(Dec) Net of Benefits
State of Indiana	53-09-13-101-052.000-015		1B	N	$ -	$ -	$ -	$ 1.4670	$ 2.3223	$ -	$ -	$ -	$ -	$ -	$ -	$ -	$ -	$ -
State of Indiana	53-09-13-101-021.000-015		1B	N	$ -	$ -	$ -	$ 1.4670	$ 2.3223	$ -	$ -	$ -	$ -	$ -	$ -	$ -	$ -	$ -
State of Indiana	53-09-13-101-055.000-015		1B	N	$ -	$ -	$ -	$ 1.4670	$ 2.3223	$ -	$ -	$ -	$ -	$ -	$ -	$ -	$ -	$ -
State of Indiana	53-09-13-101-026.000-015		1B	N	$ -	$ -	$ -	$ 1.4670	$ 2.3223	$ -	$ -	$ -	$ -	$ -	$ -	$ -	$ -	$ -
State of Indiana	53-09-13-101-023.000-015		1B	N	$ -	$ -	$ -	$ 1.4670	$ 2.3223	$ -	$ -	$ -	$ -	$ -	$ -	$ -	$ -	$ -
State of Indiana	53-09-13-101-029.000-015		1B	N	$ -	$ -	$ -	$ 1.4670	$ 2.3223	$ -	$ -	$ -	$ -	$ -	$ -	$ -	$ -	$ -
State Of Indiana	53-09-13-101-022.000-015		1B	N	$ -	$ -	$ -	$ 1.4670	$ 2.3223	$ -	$ -	$ -	$ -	$ -	$ -	$ -	$ -	$ -
State Of Indiana	53-09-13-101-028.000-015		1B	N	$ -	$ -	$ -	$ 1.4670	$ 2.3223	$ -	$ -	$ -	$ -	$ -	$ -	$ -	$ -	$ -
State of Indiana	53-09-13-101-068.000-015		1B	N	$ -	$ -	$ -	$ 1.4670	$ 2.3223	$ -	$ -	$ -	$ -	$ -	$ -	$ -	$ -	$ -
State Of Indiana	53-09-13-101-045.000-015		1B	N	$ -	$ -	$ -	$ 1.4670	$ 2.3223	$ -	$ -	$ -	$ -	$ -	$ -	$ -	$ -	$ -
State of Indiana	53-09-13-101-066.000-015		1B	N	$ -	$ -	$ -	$ 1.4670	$ 2.3223	$ -	$ -	$ -	$ -	$ -	$ -	$ -	$ -	$ -
State of Indiana	53-09-13-101-065.000-015		1B	N	$ -	$ -	$ -	$ 1.4670	$ 2.3223	$ -	$ -	$ -	$ -	$ -	$ -	$ -	$ -	$ -
State of Indiana	53-09-13-101-034.000-015		1B	N	$ -	$ -	$ -	$ 1.4670	$ 2.3223	$ -	$ -	$ -	$ -	$ -	$ -	$ -	$ -	$ -
State of Indiana	53-09-13-101-058.000-015		1B	N	$ -	$ -	$ -	$ 1.4670	$ 2.3223	$ -	$ -	$ -	$ -	$ -	$ -	$ -	$ -	$ -
State Of Indiana	53-09-13-101-027.000-015		1B	N	$ -	$ -	$ -	$ 1.4670	$ 2.3223	$ -	$ -	$ -	$ -	$ -	$ -	$ -	$ -	$ -
State Of Indiana	53-09-13-101-036.000-015		1B	N	$ -	$ -	$ -	$ 1.4670	$ 2.3223	$ -	$ -	$ -	$ -	$ -	$ -	$ -	$ -	$ -
State Of Indiana	53-09-13-101-006.000-015		1B	N	$ -	$ -	$ -	$ 1.4670	$ 2.3223	$ -	$ -	$ -	$ -	$ -	$ -	$ -	$ -	$ -
State of Indiana	53-09-13-400-019.000-015	1636	1B	N	$ -	$ -	$ -	$ 1.4670	$ 2.3223	$ -	$ -	$ -	$ -	$ -	$ -	$ -	$ -	$ -
State of Indiana	53-09-24-100-006.000-015	1636	1B	N	$ -	$ -	$ -	$ 1.4670	$ 2.3223	$ -	$ -	$ -	$ -	$ -	$ -	$ -	$ -	$ -
State of Indiana	53-09-13-400-011.000-015	2197	1B	N	$ -	$ -	$ -	$ 1.4670	$ 2.3223	$ -	$ -	$ -	$ -	$ -	$ -	$ -	$ -	$ -
State of Indiana	53-09-13-400-007.000-015		1B	N	$ -	$ -	$ -	$ 1.4670	$ 2.3223	$ -	$ -	$ -	$ -	$ -	$ -	$ -	$ -	$ -
State of Indiana	53-09-13-400-056.000-015	2229	1B	N	$ -	$ -	$ -	$ 1.4670	$ 2.3223	$ -	$ -	$ -	$ -	$ -	$ -	$ -	$ -	$ -
State of Indiana	53-09-13-400-071.000-015	1588	1B	N	$ -	$ -	$ -	$ 1.4670	$ 2.3223	$ -	$ -	$ -	$ -	$ -	$ -	$ -	$ -	$ -
State of Indiana	53-09-13-400-045.000-015		1B	N	$ -	$ -	$ -	$ 1.4670	$ 2.3223	$ -	$ -	$ -	$ -	$ -	$ -	$ -	$ -	$ -
State of Indiana	53-08-18-300-002.000-008		1B	N	$ -	$ -	$ -	$ 1.3415	$ 2.2870	$ -	$ -	$ -	$ -	$ -	$ -	$ -	$ -	$ -
State of Indiana	53-08-19-200-061.000-008	2148	1B	N	$ -	$ -	$ -	$ 1.3415	$ 2.2870	$ -	$ -	$ -	$ -	$ -	$ -	$ -	$ -	$ -
State of Indiana	53-08-19-200-057.000-008		1B	Y	$ -	$ -	$ -	$ 1.3415	$ 2.2870	$ -	$ -	$ -	$ -	$ -	$ -	$ -	$ -	$ -
State of Indiana	53-08-19-200-037.000-008		1B	N	$ -	$ -	$ -	$ 1.3415	$ 2.2870	$ -	$ -	$ -	$ -	$ -	$ -	$ -	$ -	$ -
State of Indiana	53-08-19-200-036.000-008		1B	N	$ -	$ -	$ -	$ 1.3415	$ 2.2870	$ -	$ -	$ -	$ -	$ -	$ -	$ -	$ -	$ -
State of Indiana	53-08-19-100-016.000-008		1B	Y	$ -	$ -	$ -	$ 1.3415	$ 2.2870	$ -	$ -	$ -	$ -	$ -	$ -	$ -	$ -	$ -
State Of Indiana	53-08-19-200-025.000-008		1B	N	$ -	$ -	$ -	$ 1.3415	$ 2.2870	$ -	$ -	$ -	$ -	$ -	$ -	$ -	$ -	$ -
State Of Indiana	53-08-19-200-062.000-008		1B	N	$ -	$ -	$ -	$ 1.3415	$ 2.2870	$ -	$ -	$ -	$ -	$ -	$ -	$ -	$ -	$ -
Deatrick, Christian E; Deatrick, Jeffrey L	53-08-17-102-040.000-008		1B	N	$ 90,500	$ 63,925	$ 26,575	$ 1.3415	$ 2.2870	$ 343.88	$ 656.59	$ 37.53	$ -	$ 275.19	$ 312.71	$ 69.36	$ 14.76	$ 228.59
Stearns, James P & Gamble , Janelle	53-09-13-104-001.000-015		1B	N	$ 102,200	$ 3,000	$ 99,200	$ 1.4670	$ 2.3223	$ 1,455.26	$ 2,396.27	$ 112.92	$ -	$ 828.09	$ 941.01	$ 69.36	$ 14.76	$ 856.89
Steele, James R & Jennifer	53-08-17-301-184.000-008	1599	1B	N	$ 223,600	$ 110,510	$ 113,090	$ 1.3415	$ 2.2870	$ 1,463.40	$ 2,626.29	$ 139.55	$ -	$ 1,023.35	$ 1,162.89	$ 69.36	$ 22.20	$ 1,071.33
Steele, Michael D & Nason , Mary-kathryne A	53-08-17-405-028.000-008		1B	N	$ 275,500	$ 125,675	$ 149,825	$ 1.3415	$ 2.2870	$ 1,938.76	$ 3,247.20	$ 157.01	$ -	$ 1,151.42	$ 1,308.44	$ -	$ -	$ 1,308.44
Steele, Nelson E & Elizabeth A	53-08-17-301-163.000-008	1599	1B	N	$ 176,900	$ 94,165	$ 82,735	$ 1.3415	$ 2.2870	$ 1,070.60	$ 2,044.16	$ 116.83	$ -	$ 856.74	$ 973.56	$ 69.36	$ 22.20	$ 882.00
Stephens, Clarence E & Marilyn	53-08-17-301-221.000-008	1599	1B	N	$ 224,500	$ 110,825	$ 113,675	$ 1.3415	$ 2.2870	$ 1,470.98	$ 2,637.01	$ 139.92	$ -	$ 1,026.10	$ 1,166.03	$ 69.36	$ 22.20	$ 1,074.47
Glaser, Corinne A	53-08-17-403-013.000-008		1B	N	$ 118,600	$ 73,760	$ 44,840	$ 1.3415	$ 2.2870	$ 580.24	$ 1,107.88	$ 63.32	$ -	$ 464.33	$ 527.64	$ -	$ -	$ 527.64
Tamaran, Ramon Garcia & Rachael G Garcia	53-08-17-403-026.000-008		1B	N	$ 129,000	$ 77,400	$ 51,600	$ 1.3415	$ 2.2870	$ 667.72	$ 1,274.90	$ 72.86	$ -	$ 534.32	$ 607.18	$ -	$ -	$ 607.18
Stephney, Clifton J & Terri L	53-01-41-709-718.000-008	1599	1B	N	$ 220,700	$ 109,495	$ 111,205	$ 1.3415	$ 2.2870	$ 1,439.04	$ 2,591.78	$ 138.33	$ -	$ 1,014.41	$ 1,152.74	$ 69.36	$ 22.20	$ 1,061.18
Sterner, Mark T & Elizabeth R	53-08-20-205-005.000-008		1B	N	$ 223,200	$ 110,370	$ 112,830	$ 1.3415	$ 2.2870	$ 1,460.04	$ 2,621.53	$ 139.38	$ -	$ 1,022.11	$ 1,161.49	$ 69.36	$ 22.20	$ 1,069.93
Sterrett, Joseph N & Sheila R	53-09-13-106-034.000-015		1B	N	$ 126,100	$ 76,385	$ 49,715	$ 1.4670	$ 2.3223	$ 703.32	$ 1,246.98	$ 65.24	$ -	$ 478.42	$ 543.66	$ 69.36	$ 22.20	$ 452.10
Brown, Adam Justin & Megan Lynn	53-01-41-709-710.000-008	1599	1B	N	$ 248,600	$ 119,260	$ 129,340	$ 1.3415	$ 2.2870	$ 1,673.70	$ 2,923.82	$ 150.01	$ -	$ 1,100.11	$ 1,250.12	$ 69.36	$ 22.20	$ 1,158.56
Stevenson, Randehl K & Janis F Trust	53-08-20-205-017.000-008	2415	1B	N	$ 212,600	$ 105,610	$ 106,990	$ 1.3415	$ 2.2870	$ 1,384.48	$ 2,462.92	$ 129.41	$ -	$ 949.02	$ 1,078.44	$ 69.36	$ 22.20	$ 986.88
Stevenson, William Gary & Linda Maria	53-08-20-100-030.042-008		1B	N	$ 250,500	$ 119,925	$ 130,575	$ 1.3415	$ 2.2870	$ 1,689.68	$ 2,946.43	$ 150.81	$ -	$ 1,105.94	$ 1,256.75	$ 69.36	$ 22.20	$ 1,165.19
Stewart, Andrew J & Lora L	53-09-13-410-009.000-015	1563	1B	N	$ 151,500	$ 85,275	$ 66,225	$ 1.4670	$ 2.3223	$ 936.88	$ 1,661.07	$ 86.90	$ -	$ 637.28	$ 724.19	$ 69.36	$ 22.20	$ 632.63
Stewart, James Khalil & Jessica Christine	53-09-13-402-007.000-015	1590	1B	N	$ 162,600	$ 85,635	$ 76,965	$ 1.4670	$ 2.3223	$ 1,089.60	$ 1,924.73	$ 100.22	$ -	$ 734.91	$ 835.13	$ 69.36	$ 22.20	$ 743.57
Stewart, Robert A	53-09-13-107-003.000-015		1B	N	$ 132,000	$ 77,995	$ 54,005	$ 1.4670	$ 2.3223	$ 764.00	$ 1,354.57	$ 70.87	$ -	$ 519.70	$ 590.57	$ -	$ -	$ 590.57

©2021 [Reedy Financial Group, P.C.] All rights reserved.

City of Bloomington

Area #1B: South-West Annexation Area - Tax Impacts Analysis

Reedy Financial Group P.C.
Real Experience. Real Solutions.

Note (1): This section shoes the inc/(dec) in tax bills due to differences between township fire protection rates and the Monroe Fire Protection District fire rate

Owner Name	Parcel #	Waiver	Annexation Area	AG	2019 Pay 2020 Gross AV	2019 Pay 2020 Deductions/ Exemptions	2019 Pay 2020 NAV	Pre-Annex 2019 Pay 2020 Prop Tax Rate	Post-Annex Prop Tax Rate	Pre-Annex Tax Bill	Post-Annex Tax Bill	Net Tax Bill Increase Due Solely to AV Growth (12% - 4-Year Total)	Net Tax Bill Increase Due to Difference Between Fire Rates (1)	Tax Bill Increase Due to Annexation	Total Post-Annexation Tax Bill Increase	Benefit 1 Yearly Sewer Bill Savings (@ 4000 Gal/Month)	Benefit 2 Yearly Fire Protection (Water Surcharge) Savings	Post-Annex Tax Bill Inc/(Dec) Net of Benefits
Stewart, William & Iris	53-08-18-103-003.329-008	1599	1B	N	$ 220,500	$ 109,425	$ 111,075	$ 1.3415	$ 2.2870	$ 1,437.34	$ 2,589.40	$ 138.25	$ -	$ 1,013.81	$ 1,152.06	$ 69.36	$ 22.20	$ 1,060.50
Stodghill, Stephen W & Deah L	53-08-17-302-005.000-008	1599	1B	N	$ 149,700	$ 84,645	$ 65,055	$ 1.3415	$ 2.2870	$ 841.84	$ 1,607.36	$ 91.86	$ -	$ 673.66	$ 765.52	$ 69.36	$ 22.20	$ 673.96
Stogsdill, William R & Virginia G	53-08-17-404-028.000-008		1B	N	$ 201,100	$ 99,530	$ 101,570	$ 1.3415	$ 2.2870	$ 1,314.48	$ 2,365.87	$ 126.17	$ -	$ 925.22	$ 1,051.39	$ 69.36	$ 22.20	$ 959.83
Balson, Tyler Brian & Kelsey Anne	53-01-41-709-483.000-008	1447	1B	N	$ 137,700	$ 77,445	$ 60,255	$ 1.3415	$ 2.2870	$ 779.72	$ 1,488.75	$ 85.08	$ -	$ 623.95	$ 709.03	$ 69.36	$ 22.20	$ 617.47
Stokes, Thomas W & Susan K Lewis Stokes	53-01-41-709-423.000-008	1447	1B	N	$ 142,200	$ 82,020	$ 60,180	$ 1.3415	$ 2.2870	$ 778.74	$ 1,486.90	$ 84.98	$ -	$ 623.18	$ 708.16	$ 69.36	$ 22.20	$ 616.60
Stone, William Lewis & Emily J	53-08-17-407-023.000-008		1B	N	$ 126,300	$ 98,415	$ 27,885	$ 1.3415	$ 2.2870	$ 360.84	$ 688.96	$ 39.37	$ -	$ 288.75	$ 328.12	$ 69.36	$ 14.76	$ 244.00
Stonebelt Council For Retarded Citizens, Inc.	53-09-13-106-022.000-015		1B	N	$ 140,200	$ 140,200	$ -	$ 1.4670	$ 2.3223	$ -	$ -	$ -	$ -	$ -	$ -	$ 69.36	$ 37.08	$ (106.44)
Stonebelt Council For Retarded Citizens, Inc.	53-09-13-106-015.000-015		1B	N	$ 14,000	$ 14,000	$ -	$ 1.4670	$ 2.3223	$ -	$ -	$ -	$ -	$ -	$ -	$ -	$ -	$ -
Stork, Barbara A	53-08-17-403-007.000-008		1B	N	$ 166,400	$ 90,490	$ 75,910	$ 1.3415	$ 2.2870	$ 982.28	$ 1,875.54	$ 107.19	$ -	$ 786.06	$ 893.26	$ -	$ -	$ 893.26
Weber, William J & Cathleen I	53-08-20-100-030.011-008		1B	N	$ 295,100	$ 135,535	$ 159,565	$ 1.3415	$ 2.2870	$ 2,064.80	$ 3,477.22	$ 169.49	$ -	$ 1,242.93	$ 1,412.42	$ 69.36	$ 22.20	$ 1,320.86
Stout, Larry A	53-09-12-400-038.000-015		1B	N	$ 138,100	$ 74,015	$ 64,085	$ 1.4670	$ 2.3223	$ 911.96	$ 1,616.86	$ 84.59	$ -	$ 620.31	$ 704.90	$ 69.36	$ 22.20	$ 613.34
Strapoc, Dariusz & Jerzy	53-09-13-401-011.000-015	1292	1B	N	$ 134,700	$ -	$ 134,700	$ 1.4670	$ 2.3223	$ 1,976.04	$ 3,162.56	$ 142.38	$ -	$ 1,044.14	$ 1,186.52	$ 69.36	$ 22.20	$ 1,094.96
Strasler, James Everett & April D	53-08-17-301-093.398-008	1599	1B	N	$ 220,600	$ 109,460	$ 111,140	$ 1.3415	$ 2.2870	$ 1,438.18	$ 2,590.59	$ 138.29	$ -	$ 1,014.12	$ 1,152.41	$ 69.36	$ 22.20	$ 1,060.85
Strauser, Franklin D & Rebecca S	53-09-13-107-044.000-015		1B	N	$ 154,400	$ 83,290	$ 71,110	$ 1.4670	$ 2.3223	$ 571.28	$ 1,783.60	$ 145.48	$ -	$ 1,066.84	$ 1,212.32	$ 69.36	$ 22.20	$ 1,120.76
Strelets, Victor	53-08-20-106-021.000-008	2404	1B	N	$ 224,100	$ 107,580	$ 116,520	$ 1.3415	$ 2.2870	$ 1,507.94	$ 2,639.59	$ 135.80	$ -	$ 995.86	$ 1,131.65	$ 69.36	$ 22.20	$ 1,040.09
Myers, Bart L	53-09-13-104-029.000-015		1B	N	$ 108,600	$ 70,260	$ 38,340	$ 1.4670	$ 2.3223	$ 542.40	$ 961.65	$ 50.31	$ -	$ 368.94	$ 419.25	$ 69.36	$ 14.76	$ 335.13
Strole, Justin	53-09-13-106-042.000-015	1054	1B	N	$ 81,900	$ 57,915	$ 23,985	$ 1.4670	$ 2.3223	$ 339.32	$ 601.60	$ 31.47	$ -	$ 230.80	$ 262.28	$ 69.36	$ 14.76	$ 178.16
Stroup, Mary Diener	53-09-13-400-049.000-015	1620	1B	N	$ 92,600	$ 64,660	$ 27,940	$ 1.4670	$ 2.3223	$ 395.28	$ 700.80	$ 36.66	$ -	$ 268.86	$ 305.52	$ 69.36	$ 22.20	$ 213.96
Milliman, Nathan	53-08-20-205-009.000-008		1B	N	$ 238,100	$ 115,585	$ 122,515	$ 1.3415	$ 2.2870	$ 1,585.38	$ 2,798.86	$ 145.62	$ -	$ 1,067.86	$ 1,213.48	$ 69.36	$ 22.20	$ 1,121.92
CPW Properties LLC	53-01-41-709-476.000-008	1447	1B	N	$ 137,700	$ 3,000	$ 134,700	$ 1.3415	$ 2.2870	$ 1,807.00	$ 3,229.76	$ 170.73	$ -	$ 1,252.03	$ 1,422.76	$ 69.36	$ 22.20	$ 1,331.20
Stumpner, Lori R	53-08-18-103-003.314-008	1599	1B	N	$ 193,200	$ 99,870	$ 93,330	$ 1.3415	$ 2.2870	$ 1,207.72	$ 2,264.50	$ 126.81	$ -	$ 929.97	$ 1,056.78	$ 69.36	$ 22.20	$ 965.22
Sturgis, Lucille Fern	53-08-17-110-002.000-008		1B	N	$ 116,100	$ 72,885	$ 43,215	$ 1.3415	$ 2.2870	$ 559.20	$ 1,067.73	$ 61.02	$ -	$ 447.51	$ 508.53	$ 69.36	$ 22.20	$ 416.97
Summitt, Steven B & Anna M	53-08-17-406-009.000-008		1B	N	$ 172,900	$ 89,660	$ 83,240	$ 1.3415	$ 2.2870	$ 1,077.28	$ 2,030.26	$ 114.36	$ -	$ 838.62	$ 952.98	$ 69.36	$ 37.08	$ 846.54
Sundt, Gregory J & Judith J	53-08-20-106-010.000-008		1B	N	$ 188,000	$ 95,050	$ 92,950	$ 1.3415	$ 2.2870	$ 1,202.80	$ 2,205.85	$ 120.37	$ -	$ 882.69	$ 1,003.05	$ 69.36	$ 22.20	$ 911.49
Suozzi, Margaret; Harris, Betty; Cadwell, Mary Jane; & Bush, Tom R	53-08-19-200-031.000-008		1B	Y	$ 136,200	$ 62,570	$ 73,630	$ 1.3415	$ 2.2870	$ 972.26	$ 972.26	$ -	$ -	$ -	$ -	$ -	$ -	$ -
Joseph Christine LLC	53-08-20-200-032.000-008	2511	1B	N	$ 39,400	$ -	$ 39,400	$ 1.3415	$ 2.2870	$ 528.56	$ 1,009.19	$ 57.68	$ -	$ 422.95	$ 480.63	$ -	$ -	$ 480.63
Sutherlin, Janet R	53-09-13-101-035.000-015		1B	N	$ 122,100	$ 74,495	$ 47,605	$ 1.4670	$ 2.3223	$ 673.48	$ 1,194.05	$ 62.47	$ -	$ 458.10	$ 520.57	$ -	$ -	$ 520.57
Swan, David & Desiree	53-08-17-108-011.000-008		1B	N	$ 128,400	$ 77,190	$ 51,210	$ 1.3415	$ 2.2870	$ 662.68	$ 1,265.27	$ 72.31	$ -	$ 530.28	$ 602.59	$ 69.36	$ 22.20	$ 511.03
Calderon, Stacy L Swan	53-08-17-102-054.000-008		1B	N	$ 102,100	$ 64,985	$ 37,115	$ 1.3415	$ 2.2870	$ 480.28	$ 917.02	$ 52.41	$ -	$ 384.33	$ 436.74	$ 69.36	$ 22.20	$ 345.18
Swando, Julie A & Zachary J Chmiel	53-09-13-404-049.000-015		1B	N	$ 138,700	$ 80,795	$ 57,905	$ 1.4670	$ 2.3223	$ 819.20	$ 1,452.39	$ 75.98	$ -	$ 557.21	$ 633.19	$ 69.36	$ 37.08	$ 526.75
Swango, Robert Kent	53-09-13-400-066.000-015		1B	N	$ 111,400	$ 71,205	$ 40,195	$ 1.4670	$ 2.3223	$ 568.64	$ 1,008.17	$ 52.74	$ -	$ 386.78	$ 439.53	$ 69.36	$ 22.20	$ 347.97
Swarthout, Mary L	53-09-13-103-008.000-015		1B	N	$ 102,500	$ 77,605	$ 24,895	$ 1.4670	$ 2.3223	$ 126.26	$ 128.79	$ 0.30	$ -	$ 2.22	$ 2.53	$ 69.36	$ 22.20	$ (89.03)
Sweat, Deborah K	53-09-13-103-089.000-015		1B	N	$ 148,900	$ 84,365	$ 64,535	$ 1.4670	$ 2.3223	$ 913.00	$ 1,618.69	$ 84.68	$ -	$ 621.00	$ 705.69	$ 69.36	$ 14.76	$ 621.57
Swift, Dylan L & Jania, Rebecca M	53-09-13-404-006.000-015		1B	N	$ 170,200	$ 91,820	$ 78,380	$ 1.4670	$ 2.3223	$ 1,108.84	$ 1,965.96	$ 102.85	$ -	$ 754.27	$ 857.12	$ 69.36	$ 37.08	$ 750.68
Brown, Chad Austin Irrevocable Trust	53-09-13-106-026.000-015		1B	N	$ 120,400	$ -	$ 120,400	$ 1.4670	$ 2.3223	$ 1,766.28	$ 2,826.82	$ 127.26	$ -	$ 933.27	$ 1,060.54	$ 69.36	$ 22.20	$ 968.98
Swyers, Howard & Donna	53-08-17-301-054.000-008	1599	1B	N	$ 174,900	$ 93,465	$ 81,435	$ 1.3415	$ 2.2870	$ 1,053.80	$ 2,012.05	$ 114.99	$ -	$ 843.26	$ 958.25	$ 69.36	$ 22.20	$ 866.69
Floyd, Kathryn Jo Sylvester & Smith, Floyd G	53-09-13-406-004.000-015	1186	1B	N	$ 126,200	$ 76,420	$ 49,780	$ 1.4670	$ 2.3223	$ 704.24	$ 1,248.60	$ 65.32	$ -	$ 479.04	$ 544.36	$ 69.36	$ 14.76	$ 460.24
Sympson, Kyle	53-08-17-302-061.000-008	1599	1B	N	$ 162,200	$ 86,020	$ 76,180	$ 1.3415	$ 2.2870	$ 985.78	$ 1,882.22	$ 107.57	$ -	$ 788.86	$ 896.44	$ -	$ -	$ 896.44
Ayres, Justin J & Lauren E	53-08-17-104-002.000-008		1B	N	$ 115,100	$ 72,535	$ 42,565	$ 1.3415	$ 2.2870	$ 550.80	$ 1,051.67	$ 60.10	$ -	$ 440.77	$ 500.87	$ 69.36	$ 14.76	$ 416.75
Taboas, Anthony D	53-08-17-407-017.000-008	1222	1B	N	$ 122,600	$ 75,160	$ 47,440	$ 1.3415	$ 2.2870	$ 613.88	$ 1,172.13	$ 66.99	$ -	$ 491.26	$ 558.25	$ 69.36	$ 22.20	$ 466.69
Tabor, Brett M	53-08-17-301-015.000-008	1599	1B	N	$ 174,800	$ 93,430	$ 81,370	$ 1.3415	$ 2.2870	$ 1,052.96	$ 2,010.44	$ 114.90	$ -	$ 842.58	$ 957.48	$ 69.36	$ 22.20	$ 865.92
Arnold, Lindsey S	53-01-41-709-444.000-008	1447	1B	N	$ 149,000	$ 84,400	$ 64,600	$ 1.3415	$ 2.2870	$ 835.94	$ 1,596.10	$ 91.22	$ -	$ 668.94	$ 760.16	$ 69.36	$ 22.20	$ 668.60
Talbert, Phyllis L Living Trust & Talbert, Max E Living Trust	53-01-42-152-000.000-008		1B	N	$ 165,700	$ -	$ 165,700	$ 1.3415	$ 2.2870	$ 2,222.86	$ 3,892.32	$ 200.34	$ -	$ 1,469.12	$ 1,669.46	$ -	$ -	$ 1,669.46
Tuck & Roll Properties LLC	53-01-43-311-000.000-008		1B	N	$ 165,300	$ 3,000	$ 162,300	$ 1.3415	$ 2.2870	$ 2,177.24	$ 3,857.61	$ 201.64	$ -	$ 1,478.73	$ 1,680.37	$ -	$ -	$ 1,680.37
Talbot, Michelle H; Talbot, Sue H & Talbot, Robert M Jr	53-08-17-107-003.000-008		1B	N	$ 133,200	$ 78,870	$ 54,330	$ 1.3415	$ 2.2870	$ 703.04	$ 1,342.37	$ 76.72	$ -	$ 562.61	$ 639.33	$ 69.36	$ 37.08	$ 532.89
Talbott, Darlene J Revocable Living Trust	53-09-13-105-037.000-015		1B	N	$ 119,300	$ 86,450	$ 32,850	$ 1.4670	$ 2.3223	$ 444.40	$ 453.29	$ 1.07	$ -	$ 7.82	$ 8.89	$ 69.36	$ 14.76	$ (75.23)
Tallent, Joe D & Sheryl L	53-08-17-107-012.000-008		1B	N	$ 113,500	$ 3,000	$ 110,500	$ 1.3415	$ 2.2870	$ 1,482.36	$ 2,650.38	$ 140.16	$ -	$ 1,027.86	$ 1,168.02	$ 69.36	$ 37.08	$ 1,061.58

©2021 [Reedy Financial Group, P.C.] All rights reserved.

City of Bloomington

Area #1B: South-West Annexation Area - Tax Impacts Analysis

Reedy Financial Group P.C.
Real Experience. Real Solutions.

Note (1): This section shoes the inc/(dec) in tax bills due to differences between township fire protection rates and the Monroe Fire Protection District fire rate

Owner Name	Parcel #	Waiver	Annexation Area	AG	2019 Pay 2020 Gross AV	2019 Pay 2020 Deductions/ Exemptions	2019 Pay 2020 NAV	Pre-Annex 2019 Pay 2020 Prop Tax Rate	Post-Annex Prop Tax Rate	Pre-Annex Tax Bill	Post-Annex Tax Bill	Net Tax Bill Increase Due Solely to AV Growth (12% - 4-Year Total)	Net Tax Bill Increase Due to Difference Between Fire Rates (1)	Tax Bill Increase Due to Annexation	Total Post-Annexation Tax Bill Increase	Benefit 1 Yearly Sewer Bill Savings (@ 4000 Gal/Month)	Benefit 2 Yearly Fire Protection (Water Surcharge) Savings	Post-Annex Tax Bill Inc/(Dec) Net of Benefits
Tapp, Joshua R	53-09-12-400-001.000-015	1111	1B	N	$ 99,800	$ -	$ 99,800	$ 1.4670	$ 2.3223	$ 1,464.08	$ 2,343.16	$ 105.49	$ -	$ 773.59	$ 879.08	$ 69.36	$ 14.76	$ 794.96
Tarbah, Martha W	53-09-12-400-012.000-015	1760	1B	N	$ 144,700	$ 82,895	$ 61,805	$ 1.4670	$ 2.3223	$ 874.36	$ 1,550.23	$ 81.10	$ -	$ 594.76	$ 675.87	$ 69.36	$ 22.20	$ 584.31
Tatom, Ronald D & Saunders , Jane A	53-09-13-401-017.000-015	1292	1B	N	$ 152,200	$ 85,520	$ 66,680	$ 1.4670	$ 2.3223	$ 943.34	$ 1,672.50	$ 87.50	$ -	$ 641.66	$ 729.16	$ 69.36	$ 37.08	$ 622.72
Taylor, Jack L. & Linda J.	53-09-13-407-014.000-015		1B	N	$ 146,100	$ 81,810	$ 64,290	$ 1.4670	$ 2.3223	$ 910.30	$ 1,613.94	$ 84.44	$ -	$ 619.20	$ 703.64	$ 69.36	$ 14.76	$ 619.52
Taylor, Jill L	53-01-41-741-046.000-008	1730	1B	N	$ 127,800	$ 76,980	$ 50,820	$ 1.3415	$ 2.2870	$ 657.62	$ 1,255.62	$ 71.76	$ -	$ 526.24	$ 598.00	$ 69.36	$ 37.08	$ 491.56
Taylor, John Gillman	53-08-17-102-079.000-008		1B	N	$ 152,600	$ 82,660	$ 69,940	$ 1.3415	$ 2.2870	$ 905.04	$ 1,728.05	$ 98.76	$ -	$ 724.25	$ 823.01	$ 69.36	$ 14.76	$ 738.89
Taylor, Lafayette & Deloris	53-08-17-301-153.000-008	2345	1B	N	$ 341,700	$ 151,845	$ 189,855	$ 1.3415	$ 2.2870	$ 2,456.76	$ 4,031.81	$ 189.01	$ -	$ 1,386.04	$ 1,575.05	$ 69.36	$ 22.20	$ 1,483.49
Taylor, Lisa S	53-08-17-402-012.000-008	1221	1B	N	$ 91,100	$ 64,135	$ 26,965	$ 1.3415	$ 2.2870	$ 348.94	$ 666.24	$ 38.08	$ -	$ 279.23	$ 317.30	$ 69.36	$ 22.20	$ 225.74
Taylor, Pilar	53-09-12-400-002.012-015		1B	N	$ 1,400	$ -	$ 1,400	$ 1.4670	$ 2.3223	$ 20.54	$ 36.41	$ 1.90	$ -	$ 13.97	$ 15.87	$ -	$ -	$ 15.87
Taylor, Pilar	53-09-12-402-038.000-015		1B	N	$ 199,300	$ 102,005	$ 97,295	$ 1.4670	$ 2.3223	$ 1,376.44	$ 2,337.10	$ 115.28	$ -	$ 845.38	$ 960.66	$ 69.36	$ 14.76	$ 876.54
Taylor, Richard K. & Joyce A.	53-09-13-400-025.000-015		1B	N	$ 147,500	$ 79,780	$ 67,720	$ 1.4670	$ 2.3223	$ 962.60	$ 1,706.63	$ 89.28	$ -	$ 654.74	$ 744.03	$ 69.36	$ 14.76	$ 659.91
Taylor, Roberta Lee Rev Trust	53-08-17-304-055.000-008	1447	1B	N	$ 112,100	$ 83,965	$ 28,135	$ 1.3415	$ 2.2870	$ 253.16	$ 258.22	$ 0.61	$ -	$ 4.46	$ 5.06	$ 69.36	$ 22.20	$ (86.50)
Dale, Adam J & Robinson, Ella F	53-08-17-102-010.000-008		1B	N	$ 166,900	$ 90,665	$ 76,235	$ 1.3415	$ 2.2870	$ 986.50	$ 1,883.57	$ 107.65	$ -	$ 789.43	$ 897.07	$ 69.36	$ 14.76	$ 812.95
Teague, Aaron D	53-09-13-107-047.000-015		1B	N	$ 135,700	$ 79,745	$ 55,955	$ 1.4670	$ 2.3223	$ 791.60	$ 1,403.48	$ 73.43	$ -	$ 538.46	$ 611.88	$ 69.36	$ 37.08	$ 505.44
Teare, Glenn A JR & Jennifer R	53-08-17-104-010.000-008	1236	1B	N	$ 135,500	$ 76,675	$ 58,825	$ 1.3415	$ 2.2870	$ 761.20	$ 1,453.41	$ 83.07	$ -	$ 609.15	$ 692.21	$ 69.36	$ 14.76	$ 608.09
Temple, Thomas G. & Karen	53-09-13-107-052.000-015		1B	N	$ 147,900	$ 81,015	$ 66,885	$ 1.4670	$ 2.3223	$ 946.24	$ 1,677.63	$ 87.77	$ -	$ 643.62	$ 731.39	$ 69.36	$ 14.76	$ 647.27
Tenefrancia, Sherley M	53-01-41-709-721.000-008	1599	1B	N	$ 161,700	$ 88,845	$ 72,855	$ 1.3415	$ 2.2870	$ 942.76	$ 1,800.07	$ 102.88	$ -	$ 754.43	$ 857.31	$ 69.36	$ 22.20	$ 765.75
Thacker, Rebecca J	53-09-13-401-049.000-015	1292	1B	N	$ 133,700	$ 79,045	$ 54,655	$ 1.4670	$ 2.3223	$ 773.20	$ 1,370.88	$ 71.72	$ -	$ 525.95	$ 597.68	$ -	$ -	$ 597.68
Thayer, Roseanna & Woodie R	53-09-13-105-011.000-015		1B	N	$ 135,900	$ 113,905	$ 21,995	$ 1.4670	$ 2.3223	$ 311.16	$ 551.68	$ 28.86	$ -	$ 211.65	$ 240.52	$ 69.36	$ 22.20	$ 148.96
The Highland Homeowner's Association Inc.	53-01-41-709-813.000-008	1599	1B	N	$ -	$ -	$ -	$ 1.3415	$ 2.2870	$ -	$ -	$ -	$ -	$ -	$ -	$ -	$ -	$ -
The Highland Homeowner's Association Inc.	53-08-17-100-300.448-008	1599	1B	N	$ -	$ -	$ -	$ 1.3415	$ 2.2870	$ -	$ -	$ -	$ -	$ -	$ -	$ -	$ -	$ -
The Highland Homeowner's Association Inc.	53-08-17-100-300.449-008	1599	1B	N	$ -	$ -	$ -	$ 1.3415	$ 2.2870	$ -	$ -	$ -	$ -	$ -	$ -	$ -	$ -	$ -
Lee, Sengyong	53-01-41-709-439.000-008	1447	1B	N	$ 135,300	$ 79,605	$ 55,695	$ 1.3415	$ 2.2870	$ 720.72	$ 1,376.08	$ 78.64	$ -	$ 576.71	$ 655.36	$ 69.36	$ 22.20	$ 563.80
Thomas, Kenneth Walter & Harriet	53-09-13-400-072.000-015		1B	N	$ 134,300	$ 113,695	$ 20,605	$ 1.4670	$ 2.3223	$ 291.52	$ 516.84	$ 27.04	$ -	$ 198.28	$ 225.32	$ 69.36	$ 14.76	$ 141.20
Thomas, Therron	53-09-12-400-011.000-015	1975	1B	N	$ 178,500	$ 119,685	$ 58,815	$ 1.4670	$ 2.3223	$ 832.08	$ 1,475.22	$ 77.18	$ -	$ 565.97	$ 643.14	$ 69.36	$ 22.20	$ 551.58
Thompson, Anthony Q & Lori A	53-08-17-302-059.000-008	1599	1B	N	$ 176,900	$ -	$ 176,900	$ 1.3415	$ 2.2870	$ 2,373.12	$ 4,153.36	$ 213.63	$ -	$ 1,566.61	$ 1,780.24	$ -	$ -	$ 1,780.24
Thompson, Marilyn Jean	53-08-17-301-093.420-008	1599	1B	N	$ 212,600	$ 106,660	$ 105,940	$ 1.3415	$ 2.2870	$ 1,370.90	$ 2,495.38	$ 134.94	$ -	$ 989.54	$ 1,124.48	$ 69.36	$ 22.20	$ 1,032.92
RDR Investments LLC	53-09-13-407-015.000-015		1B	N	$ 138,800	$ -	$ 138,800	$ 1.4670	$ 2.3223	$ 2,036.20	$ 3,258.82	$ 146.71	$ -	$ 1,075.91	$ 1,222.62	$ 69.36	$ 14.76	$ 1,138.50
Thompson, Philip W & Deborah A	53-08-17-303-009.000-008	1599	1B	N	$ 174,600	$ 90,360	$ 84,240	$ 1.3415	$ 2.2870	$ 1,090.08	$ 2,046.38	$ 114.76	$ -	$ 841.54	$ 956.30	$ 69.36	$ 22.20	$ 864.74
Farmers Properties LLC	53-08-20-200-014.000-008		1B	N	$ 36,200	$ -	$ 36,200	$ 1.3415	$ 2.2870	$ 485.62	$ 927.22	$ 52.99	$ -	$ 388.61	$ 441.60	$ -	$ -	$ 441.60
Romashov, Dmitry & Bethany Braley	53-08-17-301-036.000-008	1599	1B	N	$ 167,800	$ 90,980	$ 76,820	$ 1.3415	$ 2.2870	$ 994.08	$ 1,898.02	$ 108.47	$ -	$ 795.47	$ 903.94	$ 69.36	$ 22.20	$ 812.38
Thrush, Robert Scott	53-08-17-108-013.000-008		1B	N	$ 141,500	$ 79,465	$ 62,035	$ 1.3415	$ 2.2870	$ 804.46	$ 1,535.99	$ 87.78	$ -	$ 643.75	$ 731.53	$ 69.36	$ 37.08	$ 625.09
Ray, Donna M & Otto E	53-08-17-406-037.000-008		1B	N	$ 201,500	$ 102,775	$ 98,725	$ 1.3415	$ 2.2870	$ 1,277.52	$ 2,363.28	$ 130.29	$ -	$ 955.47	$ 1,085.76	$ -	$ -	$ 1,085.76
Titus, Gerry E	53-08-17-102-016.000-008		1B	N	$ 145,200	$ 82,230	$ 62,970	$ 1.3415	$ 2.2870	$ 814.84	$ 1,555.83	$ 88.92	$ -	$ 652.07	$ 740.99	$ 69.36	$ 14.76	$ 656.87
Tiwari, Gloria	53-08-17-301-201.000-008	1599	1B	N	$ 262,300	$ 121,055	$ 141,245	$ 1.3415	$ 2.2870	$ 1,827.74	$ 3,090.10	$ 151.48	$ -	$ 1,110.88	$ 1,262.36	$ 69.36	$ 22.20	$ 1,170.80
Todd, Danny J & Cathy Ann	53-08-20-105-004.000-008		1B	N	$ 196,500	$ 97,850	$ 98,650	$ 1.3415	$ 2.2870	$ 1,276.80	$ 2,313.87	$ 124.45	$ -	$ 912.62	$ 1,037.07	$ 69.36	$ 22.20	$ 945.51
Calvary Missionary Baptist Church, an Arkansas non-profit corporation	53-08-17-400-020.000-008	2467	1B	N	$ 409,800	$ 409,800	$ -	$ 1.3415	$ 2.2870	$ -	$ -	$ -	$ -	$ -	$ -	$ -	$ -	$ -
Mitchell, Brodie K; TInsley, Olivia M	53-09-13-106-010.000-015	1006	1B	N	$ 125,200	$ 75,895	$ 49,305	$ 1.4670	$ 2.3223	$ 697.52	$ 1,236.69	$ 64.70	$ -	$ 474.47	$ 539.17	$ 69.36	$ 22.20	$ 447.61
Tondel, Grazyna M	53-01-41-709-416.000-008	1447	1B	N	$ 147,200	$ 83,770	$ 63,430	$ 1.3415	$ 2.2870	$ 820.80	$ 1,567.21	$ 89.57	$ -	$ 656.84	$ 746.41	$ 69.36	$ 22.20	$ 654.85
Swafford, Chris David	53-09-13-401-002.000-015	1292	1B	N	$ 151,400	$ 85,240	$ 66,160	$ 1.4670	$ 2.3223	$ 935.98	$ 1,659.44	$ 86.82	$ -	$ 636.65	$ 723.46	$ 69.36	$ 22.20	$ 631.90
Toohill, Clement & Marjorie	53-08-17-301-093.416-008	1599	1B	N	$ 206,000	$ 101,245	$ 104,755	$ 1.3415	$ 2.2870	$ 1,355.68	$ 2,424.19	$ 128.22	$ -	$ 940.28	$ 1,068.51	$ 69.36	$ 22.20	$ 976.95
Torphy, Elizabeth A	53-09-13-105-018.000-015		1B	N	$ 108,000	$ 70,050	$ 37,950	$ 1.4670	$ 2.3223	$ 536.88	$ 951.88	$ 49.80	$ -	$ 365.20	$ 415.00	$ 69.36	$ 14.76	$ 330.88
Torstrick, Richard & Williams , Mary Ann	53-08-17-301-070.000-008	1599	1B	N	$ 256,900	$ 119,165	$ 137,735	$ 1.3415	$ 2.2870	$ 1,782.32	$ 3,025.84	$ 149.22	$ -	$ 1,094.29	$ 1,243.52	$ 69.36	$ 22.20	$ 1,151.96
Tow, Charles Byron & Carol A	53-08-20-103-028.000-008		1B	N	$ 212,500	$ 103,625	$ 108,875	$ 1.3415	$ 2.2870	$ 1,408.88	$ 2,497.43	$ 130.63	$ -	$ 957.92	$ 1,088.55	$ 69.36	$ 37.08	$ 982.11
Towle, Susan M & Towle, Cheryl D	53-08-20-102-005.000-008	1157	1B	N	$ 171,700	$ 92,345	$ 79,355	$ 1.3415	$ 2.2870	$ 1,026.88	$ 1,960.68	$ 112.06	$ -	$ 821.74	$ 933.80	$ 69.36	$ 14.76	$ 849.68
Trace, Michael E & Jana B	53-09-12-400-003.014-015		1B	N	$ 1,400	$ -	$ 1,400	$ 1.4670	$ 2.3223	$ 20.54	$ 36.41	$ 1.90	$ -	$ 13.97	$ 15.87	$ -	$ -	$ 15.87
Trace, Michael E & Jana B	53-09-12-402-043.000-015		1B	N	$ 171,500	$ 92,275	$ 79,225	$ 1.4670	$ 2.3223	$ 1,120.80	$ 1,987.15	$ 103.96	$ -	$ 762.39	$ 866.35	$ 69.36	$ 22.20	$ 774.79
Travis, Angela	53-09-13-404-009.000-015		1B	N	$ 137,200	$ 80,060	$ 57,140	$ 1.4670	$ 2.3223	$ 808.36	$ 1,433.20	$ 74.98	$ -	$ 549.86	$ 624.84	$ 69.36	$ 37.08	$ 518.40
Treadway, Venetta Lyvon	53-09-13-105-025.000-015		1B	N	$ 116,100	$ 82,365	$ 33,735	$ 1.4670	$ 2.3223	$ 255.60	$ 260.71	$ 0.61	$ -	$ 4.50	$ 5.11	$ 69.36	$ 14.76	$ (79.01)

©2021 [Reedy Financial Group, P.C.] All rights reserved.

City of Bloomington

Area #1B: South-West Annexation Area - Tax Impacts Analysis

Reedy Financial Group P.C.
Real Experience. Real Solutions.

Note (1): This section shoes the inc/(dec) in tax bills due to differences between township fire protection rates and the Monroe Fire Protection District fire rate

Owner Name	Parcel #	Waiver	Annexation Area	AG	2019 Pay 2020 Gross AV	2019 Pay 2020 Deductions/ Exemptions	2019 Pay 2020 NAV	Pre-Annex 2019 Pay 2020 Prop Tax Rate	Post-Annex Prop Tax Rate	Pre-Annex Tax Bill	Post-Annex Tax Bill	Net Tax Bill Increase Due Solely to AV Growth (12% - 4-Year Total)	Net Tax Bill Increase Due to Difference Between Fire Rates (1)	Tax Bill Increase Due to Annexation	Total Post-Annexation Tax Bill Increase	Benefit 1 Yearly Sewer Bill Savings (@ 4000 Gal/Month)	Benefit 2 Yearly Fire Protection (Water Surcharge) Savings	Post-Annex Tax Bill Inc/(Dec) Net of Benefits
Treanor, Patricia L	53-09-13-400-005.000-015	1949	1B	N	$ 128,200	$ 73,245	$ 54,955	$ 1.4670	$ 2.3223	$ 778.76	$ 1,380.72	$ 72.23	$ -	$ 529.72	$ 601.96	$ 69.36	$ 22.20	$ 510.40
Trent, Thomas A	53-09-13-104-035.000-015		1B	N	$ 96,400	$ 62,990	$ 33,410	$ 1.4670	$ 2.3223	$ 472.64	$ 837.99	$ 43.84	$ -	$ 321.51	$ 365.35	$ 69.36	$ 22.20	$ 273.79
Trevino, Yolanda	53-08-17-301-129.000-008	1599	1B	N	$ 169,700	$ -	$ 169,700	$ 1.3415	$ 2.2870	$ 2,276.52	$ 3,984.31	$ 204.93	$ -	$ 1,502.86	$ 1,707.79	$ 69.36	$ 22.20	$ 1,616.23
Hart, Phillip W	53-09-13-400-058.000-015		1B	N	$ 195,700	$ 100,745	$ 94,955	$ 1.4670	$ 2.3223	$ 1,343.34	$ 2,294.26	$ 114.11	$ -	$ 836.81	$ 950.92	$ 69.36	$ 14.76	$ 866.80
Trinkle, Kyle M	53-09-13-107-030.000-015		1B	N	$ 117,700	$ 70,445	$ 47,255	$ 1.4670	$ 2.3223	$ 668.52	$ 1,185.27	$ 62.01	$ -	$ 454.74	$ 516.75	$ -	$ -	$ 516.75
Trinkle, Laurie J	53-09-13-103-080.000-015		1B	N	$ 90,800	$ 75,705	$ 15,095	$ 1.4670	$ 2.3223	$ 148.04	$ 151.00	$ 0.36	$ -	$ 2.61	$ 2.96	$ 69.36	$ 14.76	$ (81.16)
Trinkle, Sharlyn L	53-09-13-101-013.000-015		1B	N	$ 93,600	$ 64,205	$ 29,395	$ 1.4670	$ 2.3223	$ 415.84	$ 737.28	$ 38.57	$ -	$ 282.87	$ 321.44	$ -	$ -	$ 321.44
Pogue, Chandler	53-01-41-709-448.000-008	1447	1B	N	$ 151,800	$ 85,380	$ 66,420	$ 1.3415	$ 2.2870	$ 859.48	$ 1,641.07	$ 93.79	$ -	$ 687.80	$ 781.59	$ 69.36	$ 22.20	$ 690.03
Trueblood, Richard D & Alison R	53-08-20-200-019.000-008	2093	1B	N	$ 470,700	$ 189,890	$ 280,810	$ 1.3415	$ 2.2870	$ 3,641.96	$ 5,771.81	$ 255.58	$ -	$ 1,874.27	$ 2,129.85	$ 69.36	$ 22.20	$ 2,038.29
Trustees Of The Woodhaven Christian Church Of Monroe Co.	53-09-13-100-001.000-015		1B	N	$ 1,114,900	$1,114,900	$ -	$ 1.4670	$ 2.3223	$ -	$ -	$ -	$ -	$ -	$ -	$ 69.36	$ 14.76	$ (84.12)
Tunberg, Zachary Ryan	53-09-13-105-039.000-015		1B	N	$ 137,900	$ 80,515	$ 57,385	$ 1.4670	$ 2.3223	$ 811.84	$ 1,439.35	$ 75.30	$ -	$ 552.21	$ 627.51	$ 69.36	$ 14.76	$ 543.39
Tungate, Ricky L & Hwa Son	53-09-13-102-035.000-015	1649	1B	N	$ 141,100	$ 81,635	$ 59,465	$ 1.4670	$ 2.3223	$ 841.26	$ 1,491.53	$ 78.03	$ -	$ 572.23	$ 650.27	$ 69.36	$ 22.20	$ 558.71
Turientine, Phillip	53-09-13-102-029.000-015		1B	N	$ 127,700	$ 73,945	$ 53,755	$ 1.4670	$ 2.3223	$ 760.48	$ 1,348.30	$ 70.54	$ -	$ 517.28	$ 587.82	$ 69.36	$ 14.76	$ 503.70
Turner, Andrew R & Vicki S	53-08-20-201-024.000-008	1660	1B	N	$ 233,700	$ 139,005	$ 94,695	$ 1.3415	$ 2.2870	$ 1,225.36	$ 2,339.66	$ 133.72	$ -	$ 980.58	$ 1,114.30	$ 69.36	$ 22.20	$ 1,022.74
Smith, Stephen G	53-08-20-205-008.000-008	1947	1B	N	$ 223,800	$ 110,580	$ 113,220	$ 1.3415	$ 2.2870	$ 1,465.10	$ 2,628.67	$ 139.63	$ -	$ 1,023.95	$ 1,163.57	$ 69.36	$ 22.20	$ 1,072.01
Turner, Nathan Edward & Cicely Candace	53-08-17-108-003.000-008		1B	N	$ 114,500	$ 72,325	$ 42,175	$ 1.3415	$ 2.2870	$ 545.76	$ 1,042.04	$ 59.55	$ -	$ 436.73	$ 496.28	$ 69.36	$ 22.20	$ 404.72
Turpin, Leroy & Stella J	53-09-13-400-057.000-015	1561	1B	N	$ 92,400	$ 64,590	$ 27,810	$ 1.4670	$ 2.3223	$ 393.44	$ 697.54	$ 36.49	$ -	$ 267.60	$ 304.10	$ 69.36	$ 22.20	$ 212.54
Tutterow, Libby Sue	53-09-13-405-005.000-015	1121	1B	N	$ 135,900	$ 79,815	$ 56,085	$ 1.4670	$ 2.3223	$ 793.44	$ 1,406.74	$ 73.60	$ -	$ 539.71	$ 613.30	$ 69.36	$ 37.08	$ 506.86
Tuttle, Angela Dee & Susan A Johnson	53-08-17-403-019.000-008		1B	N	$ 121,700	$ 74,845	$ 46,855	$ 1.3415	$ 2.2870	$ 606.32	$ 1,157.69	$ 66.16	$ -	$ 485.20	$ 551.37	$ -	$ -	$ 551.37
Twin Flame Properties LLC	53-09-12-400-018.000-015		1B	N	$ 351,900	$ -	$ 351,900	$ 1.4670	$ 2.3223	$ 5,162.36	$ 8,262.11	$ 371.97	$ -	$ 2,727.78	$ 3,099.75	$ -	$ -	$ 3,099.75
Parrish, Glenda M	53-09-12-402-051.000-015	2355	1B	N	$ 144,700	$ 82,895	$ 61,805	$ 1.4670	$ 2.3223	$ 874.36	$ 1,550.23	$ 81.10	$ -	$ 594.76	$ 675.87	$ 69.36	$ 22.20	$ 584.31
Ulmes, Daniel R	53-08-20-201-014.000-008	2413	1B	N	$ 202,600	$ 103,160	$ 99,440	$ 1.3415	$ 2.2870	$ 1,286.78	$ 2,376.37	$ 130.75	$ -	$ 958.84	$ 1,089.59	$ 69.36	$ 22.20	$ 998.03
Aguinaga, Andrew K	53-09-13-105-009.000-015		1B	N	$ 118,200	$ 98,580	$ 19,620	$ 1.4670	$ 2.3223	$ 277.56	$ 492.10	$ 25.75	$ -	$ 188.80	$ 214.54	$ 69.36	$ 22.20	$ 122.98
Underwood, John F & Elaine K	53-09-13-107-033.000-015		1B	N	$ 138,900	$ 90,345	$ 48,555	$ 1.4670	$ 2.3223	$ 313.18	$ 319.44	$ 0.75	$ -	$ 5.51	$ 6.26	$ 69.36	$ 14.76	$ (77.86)
Underwood, Jon & Barbara	53-08-20-201-019.000-008	2363	1B	N	$ 248,900	$ 119,365	$ 129,535	$ 1.3415	$ 2.2870	$ 1,676.20	$ 2,927.39	$ 150.14	$ -	$ 1,101.05	$ 1,251.19	$ 69.36	$ 22.20	$ 1,159.63
Unity Of Bloomington Inc	53-08-20-100-037.000-008	2270	1B	N	$ 254,400	$ 254,400	$ -	$ 1.3415	$ 2.2870	$ -	$ -	$ -	$ -	$ -	$ -	$ 69.36	$ 22.20	$ (91.56)
Keough, Dawn M	53-01-41-709-442.000-008	1447	1B	N	$ 136,800	$ 80,130	$ 56,670	$ 1.3415	$ 2.2870	$ 733.32	$ 1,400.17	$ 80.02	$ -	$ 586.83	$ 666.85	$ 69.36	$ 22.20	$ 575.29
Valaie, Arman	53-08-17-301-223.000-008	1599	1B	N	$ 242,300	$ 116,880	$ 125,420	$ 1.3415	$ 2.2870	$ 1,622.96	$ 2,843.43	$ 146.46	$ -	$ 1,074.02	$ 1,220.47	$ 69.36	$ 22.20	$ 1,128.91
Valdettaro, Martha D Rev Trust	53-09-13-407-004.000-015		1B	N	$ 122,500	$ -	$ 122,500	$ 1.4670	$ 2.3223	$ 1,797.08	$ 2,876.12	$ 129.49	$ -	$ 949.56	$ 1,079.04	$ 69.36	$ 14.76	$ 994.92
Van Der Dussen, Rhonda E	53-08-17-406-010.000-008		1B	N	$ 161,600	$ 88,810	$ 72,790	$ 1.3415	$ 2.2870	$ 941.92	$ 1,798.46	$ 102.78	$ -	$ 753.75	$ 856.54	$ 69.36	$ 22.20	$ 764.98
Van Hoy, William III	53-08-17-406-027.000-008		1B	N	$ 193,600	$ 124,970	$ 68,630	$ 1.3415	$ 2.2870	$ 888.08	$ 1,695.69	$ 96.91	$ -	$ 710.69	$ 807.61	$ 69.36	$ 22.20	$ 716.05
Van Boxtel, Quin G & Shea Stone	53-09-13-401-062.000-015	1292	1B	N	$ 167,900	$ 91,015	$ 76,885	$ 1.4670	$ 2.3223	$ 1,087.70	$ 1,928.45	$ 100.89	$ -	$ 739.86	$ 840.75	$ 69.36	$ 22.20	$ 749.19
Vaught, Bud Jack & Helen A.	53-09-12-402-007.000-015	1160	1B	N	$ 76,100	$ 58,885	$ 17,215	$ 1.4670	$ 2.3223	$ 243.54	$ 431.80	$ 22.59	$ -	$ 165.67	$ 188.26	$ 69.36	$ 22.20	$ 96.70
Vela, Alejo Jr. & Mary Jane	53-09-13-103-022.000-015		1B	N	$ 80,800	$ 60,530	$ 20,270	$ 1.4670	$ 2.3223	$ 286.76	$ 508.41	$ 26.60	$ -	$ 195.05	$ 221.65	$ 69.36	$ 14.76	$ 137.53
Velasco, Marie	53-09-13-103-068.000-015		1B	N	$ 107,000	$ 79,180	$ 27,820	$ 1.4670	$ 2.3223	$ 284.72	$ 290.41	$ 0.68	$ -	$ 5.01	$ 5.69	$ 69.36	$ 14.76	$ (78.43)
Cardwell, Teri L	53-09-13-404-048.000-015		1B	N	$ 149,100	$ 84,435	$ 64,665	$ 1.4670	$ 2.3223	$ 914.84	$ 1,621.95	$ 84.85	$ -	$ 622.26	$ 707.11	$ 69.36	$ 37.08	$ 600.67
Love, Virshawn C & Louis T Jr	53-08-17-406-033.000-008		1B	N	$ 243,000	$ 114,300	$ 128,700	$ 1.3415	$ 2.2870	$ 1,665.40	$ 2,860.41	$ 143.40	$ -	$ 1,051.61	$ 1,195.01	$ 69.36	$ 37.08	$ 1,088.57
Vermaat, Cheryl R & James	53-09-13-403-010.000-015	2362	1B	N	$ 181,500	$ 95,775	$ 85,725	$ 1.4670	$ 2.3223	$ 1,212.76	$ 2,125.26	$ 109.50	$ -	$ 803.00	$ 912.50	$ 69.36	$ 22.20	$ 820.94
Hayslip, Marsai	53-09-13-404-057.000-015		1B	N	$ 128,800	$ 74,330	$ 54,470	$ 1.4670	$ 2.3223	$ 770.60	$ 1,366.22	$ 71.47	$ -	$ 524.15	$ 595.62	$ 69.36	$ 37.08	$ 489.18
Vernon, Norma Joan; Wiesler, Sandra Jean Unversaw;Unversaw, Ralph Allen & Brown,	53-09-12-400-001.010-015		1B	N	$ 1,400	$ -	$ 1,400	$ 1.4670	$ 2.3223	$ 20.54	$ 36.41	$ 1.90	$ -	$ 13.97	$ 15.87	$ -	$ -	$ 15.87
Vernon, Norma Joan; Wiesler, Sandra Jean Unversaw;Unversaw, Ralph Allen & Brown,	53-09-12-402-027.000-015		1B	N	$ 171,800	$ 101,860	$ 69,940	$ 1.4670	$ 2.3223	$ 989.44	$ 1,009.23	$ 2.37	$ -	$ 17.41	$ 19.79	$ 69.36	$ 22.20	$ (71.77)
Vertner, Tyrone A Jr	53-09-13-401-031.000-015	1793	1B	N	$ 151,600	$ 85,310	$ 66,290	$ 1.4670	$ 2.3223	$ 937.80	$ 1,662.71	$ 86.99	$ -	$ 637.92	$ 724.91	$ 69.36	$ 37.08	$ 618.47
Vickers, Travis S & Bethany D	53-09-13-102-002.000-015		1B	N	$ 111,700	$ 71,345	$ 40,355	$ 1.4670	$ 2.3223	$ 570.92	$ 1,012.21	$ 52.95	$ -	$ 388.33	$ 441.29	$ 69.36	$ 22.20	$ 349.73
Vitols, Juris	53-09-13-407-010.000-015	1823	1B	N	$ 106,700	$ -	$ 106,700	$ 1.4670	$ 2.3223	$ 1,565.28	$ 2,505.16	$ 112.79	$ -	$ 827.10	$ 939.88	$ 69.36	$ 22.20	$ 848.32
Vitols, Juris & Tomaro, Deborah	53-09-13-105-024.000-015		1B	N	$ 97,800	$ -	$ 97,800	$ 1.4670	$ 2.3223	$ 1,434.72	$ 2,296.71	$ 103.44	$ -	$ 758.55	$ 861.99	$ 69.36	$ 14.76	$ 777.87
Vogt, Angela R. & Kimberly S.	53-08-17-402-007.000-008	1297	1B	N	$ 254,000	$ 113,905	$ 140,095	$ 1.3415	$ 2.2870	$ 1,821.28	$ 3,198.34	$ 165.25	$ -	$ 1,211.81	$ 1,377.06	$ 69.36	$ 22.20	$ 1,285.50
Vollmar, Nathan	53-08-17-103-010.000-008		1B	N	$ 139,200	$ 80,970	$ 58,230	$ 1.3415	$ 2.2870	$ 753.52	$ 1,438.73	$ 82.23	$ -	$ 602.99	$ 685.21	$ 69.36	$ 22.20	$ 593.65
Voorhies, Derek P	53-09-13-103-048.000-015		1B	N	$ 98,000	$ 66,550	$ 31,450	$ 1.4670	$ 2.3223	$ 444.92	$ 788.84	$ 41.27	$ -	$ 302.65	$ 343.92	$ 69.36	$ 22.20	$ 252.36

©2021 [Reedy Financial Group, P.C.] All rights reserved.

City of Bloomington

Area #1B: South-West Annexation Area - Tax Impacts Analysis

Reedy Financial Group P.C.
Real Experience. Real Solutions.

Note (1): This section shoes the inc/(dec) in tax bills due to differences between township fire protection rates and the Monroe Fire Protection District fire rate

Owner Name	Parcel #	Waiver	Annexation Area	AG	2019 Pay 2020 Gross AV	2019 Pay 2020 Deductions/ Exemptions	2019 Pay 2020 NAV	Pre-Annex 2019 Pay 2020 Prop Tax Rate	Post-Annex Prop Tax Rate	Pre-Annex Tax Bill	Post-Annex Tax Bill	Net Tax Bill Increase Due Solely to AV Growth (12% - 4-Year Total)	Net Tax Bill Increase Due to Difference Between Fire Rates (1)	Tax Bill Increase Due to Annexation	Total Post-Annexation Tax Bill Increase	Benefit 1 Yearly Sewer Bill Savings (@ 4000 Gal/Month)	Benefit 2 Yearly Fire Protection (Water Surcharge) Savings	Post-Annex Tax Bill Inc/(Dec) Net of Benefits
Vorhauer, Lois J	53-08-20-201-021.000-008	2106	1B	N	$ 240,700	$ 113,495	$ 127,205	$ 1.3415	$ 2.2870	$ 1,646.08	$ 2,833.04	$ 142.44	$ -	$ 1,044.52	$ 1,186.96	$ 69.36	$ 22.20	$ 1,095.40
Voyles, Robert K & Brenda D	53-08-17-301-032.000-008	1599	1B	N	$ 158,300	$ -	$ 158,300	$ 1.3415	$ 2.2870	$ 2,123.60	$ 3,716.66	$ 191.17	$ -	$ 1,401.89	$ 1,593.06	$ 69.36	$ 22.20	$ 1,501.50
Wadsworth, Bryan J	53-09-13-106-033.000-015		1B	N	$ 150,700	$ 81,995	$ 68,705	$ 1.4670	$ 2.3223	$ 971.98	$ 1,723.29	$ 90.16	$ -	$ 661.16	$ 751.31	$ 69.36	$ 37.08	$ 644.87
Wagner, Delaina	53-09-13-104-033.000-015		1B	N	$ 103,400	$ -	$ 103,400	$ 1.4670	$ 2.3223	$ 1,516.88	$ 2,428.95	$ 109.45	$ -	$ 802.62	$ 912.07	$ 69.36	$ 22.20	$ 820.51
Waite, Craig A & Sarah A	53-08-17-301-093.339-008	1599	1B	N	$ 209,300	$ 105,505	$ 103,795	$ 1.3415	$ 2.2870	$ 1,343.12	$ 2,456.11	$ 133.56	$ -	$ 979.43	$ 1,112.99	$ 69.36	$ 22.20	$ 1,021.43
Walden, Trampass L & Angela	53-09-13-401-014.000-015	1292	1B	N	$ 130,600	$ 77,960	$ 52,640	$ 1.4670	$ 2.3223	$ 744.72	$ 1,320.34	$ 69.07	$ -	$ 506.55	$ 575.62	$ -	$ -	$ 575.62
Walker, Antonio R	53-09-13-405-003.000-015	1121	1B	N	$ 117,800	$ 98,440	$ 19,360	$ 1.4670	$ 2.3223	$ 273.88	$ 485.59	$ 25.41	$ -	$ 186.31	$ 211.71	$ 69.36	$ 14.76	$ 127.59
Walker, James F	53-09-13-106-028.000-015	1007	1B	N	$ 99,000	$ 66,900	$ 32,100	$ 1.4670	$ 2.3223	$ 454.12	$ 805.15	$ 42.12	$ -	$ 308.90	$ 351.03	$ 69.36	$ 14.76	$ 266.91
Walker, James F & Clare G Trustees	53-09-12-400-030.000-015	1102	1B	N	$ 122,700	$ 72,195	$ 50,505	$ 1.4670	$ 2.3223	$ 714.50	$ 1,266.78	$ 66.27	$ -	$ 486.01	$ 552.28	$ 69.36	$ 14.76	$ 468.16
Sanjurjo, Rebeca L	53-09-13-102-006.000-015		1B	N	$ 151,900	$ 85,415	$ 66,485	$ 1.4670	$ 2.3223	$ 940.58	$ 1,667.60	$ 87.24	$ -	$ 639.77	$ 727.02	$ 69.36	$ 14.76	$ 642.90
Walker, Randall L & Sharon	53-08-17-406-025.000-008		1B	N	$ 203,500	$ -	$ 203,500	$ 1.3415	$ 2.2870	$ 2,729.96	$ 4,777.89	$ 245.75	$ -	$ 1,802.18	$ 2,047.93	$ -	$ -	$ 2,047.93
Wall, Roger Allen	53-08-17-102-055.000-008		1B	N	$ 129,200	$ 74,120	$ 55,080	$ 1.3415	$ 2.2870	$ 713.24	$ 1,361.81	$ 77.83	$ -	$ 570.74	$ 648.57	$ 69.36	$ 22.20	$ 557.01
Walmart Real Estate Business Trust Prop Tax Dept 8013	53-09-12-400-080.000-015	2204	1B	N	$11,962,100	$ -	$11,962,100	$ 1.4670	$ 2.3223	$ 175,484.00	$ 311,125.74	$ 16,277.01	$ -	$119,364.74	$ 135,641.74	$ -	$ -	$ 135,641.74
Walsh, Alan J & Patricia A	53-08-20-106-015.000-008		1B	N	$ 200,800	$ 102,530	$ 98,270	$ 1.3415	$ 2.2870	$ 1,271.64	$ 2,354.95	$ 130.00	$ -	$ 953.31	$ 1,083.31	$ 69.36	$ 22.20	$ 991.75
Walsh, Anthony B & Lori D	53-08-17-104-001.000-008	1911	1B	N	$ 114,100	$ -	$ 114,100	$ 1.3415	$ 2.2870	$ 1,530.64	$ 2,678.90	$ 137.79	$ -	$ 1,010.47	$ 1,148.26	$ 69.36	$ 22.20	$ 1,056.70
Walters, Elizabeth J. & Timothy J. Fuller	53-01-41-741-072.000-008	1253	1B	N	$ 117,800	$ 70,480	$ 47,320	$ 1.3415	$ 2.2870	$ 612.34	$ 1,169.16	$ 66.82	$ -	$ 490.00	$ 556.82	$ 69.36	$ 37.08	$ 450.38
Walters, John Z	53-08-17-301-024.000-008	1599	1B	N	$ 218,000	$ 108,550	$ 109,450	$ 1.3415	$ 2.2870	$ 1,416.32	$ 2,559.65	$ 137.20	$ -	$ 1,006.13	$ 1,143.33	$ 69.36	$ 22.20	$ 1,051.77
Mishler, Derrick T	53-09-13-400-036.000-015		1B	N	$ 105,300	$ 69,105	$ 36,195	$ 1.4670	$ 2.3223	$ 512.06	$ 907.85	$ 47.50	$ -	$ 348.30	$ 395.79	$ 69.36	$ 14.76	$ 311.67
Bird, Stephen Robert	53-08-17-404-019.000-008		1B	N	$ 170,100	$ 91,785	$ 78,315	$ 1.3415	$ 2.2870	$ 1,013.42	$ 1,934.97	$ 110.59	$ -	$ 810.96	$ 921.55	$ 69.36	$ 22.20	$ 829.99
Wampler Family Trust	53-08-17-102-014.000-008	1190	1B	N	$ 132,100	$ 112,750	$ 19,350	$ 1.3415	$ 2.2870	$ 8.94	$ 478.08	$ 56.30	$ -	$ 412.85	$ 469.14	$ 69.36	$ 14.76	$ 385.02
Wang, Quan & Ma, Li	53-08-17-301-093.400-008	1599	1B	N	$ 220,100	$ 109,285	$ 110,815	$ 1.3415	$ 2.2870	$ 1,433.96	$ 2,584.64	$ 138.08	$ -	$ 1,012.60	$ 1,150.68	$ 69.36	$ 22.20	$ 1,059.12
Wang, Yu & Yang Ding	53-08-17-301-040.000-008	1599	1B	N	$ 146,400	$ 80,490	$ 65,910	$ 1.3415	$ 2.2870	$ 852.88	$ 1,628.47	$ 93.07	$ -	$ 682.52	$ 775.59	$ 69.36	$ 22.20	$ 684.03
Wangle Properties LLC	53-08-17-102-017.000-008		1B	N	$ 121,500	$ -	$ 121,500	$ 1.3415	$ 2.2870	$ 1,629.92	$ 2,852.65	$ 146.73	$ -	$ 1,076.00	$ 1,222.73	$ 69.36	$ 22.20	$ 1,131.17
Wangle Properties LLC	53-08-17-102-030.000-008		1B	N	$ 114,300	$ -	$ 114,300	$ 1.3415	$ 2.2870	$ 1,533.32	$ 2,683.60	$ 138.03	$ -	$ 1,012.25	$ 1,150.28	$ 69.36	$ 22.20	$ 1,058.72
Wangle Properties LLC	53-01-41-154-000.000-008		1B	N	$ 97,500	$ -	$ 97,500	$ 1.3415	$ 2.2870	$ 1,307.96	$ 2,289.16	$ 117.74	$ -	$ 863.46	$ 981.20	$ 69.36	$ 22.20	$ 889.64
Warner, Brian S & Jessica L	53-08-17-404-022.000-008	1622	1B	N	$ 248,200	$ 119,120	$ 129,080	$ 1.3415	$ 2.2870	$ 1,670.32	$ 2,919.06	$ 149.85	$ -	$ 1,098.89	$ 1,248.74	$ 69.36	$ 22.20	$ 1,157.18
Warnsman, David M & Heather L	53-08-20-100-015.000-008	1954	1B	N	$ 242,600	$ 117,160	$ 125,440	$ 1.3415	$ 2.2870	$ 1,623.24	$ 2,852.41	$ 147.50	$ -	$ 1,081.67	$ 1,229.17	$ 69.36	$ 22.20	$ 1,137.61
Warrix, Paul T & Joan G	53-09-13-105-027.000-015		1B	N	$ 107,800	$ 79,460	$ 28,340	$ 1.4670	$ 2.3223	$ 400.92	$ 710.83	$ 37.19	$ -	$ 272.72	$ 309.91	$ 69.36	$ 14.76	$ 225.79
Warthan, Joanie	53-09-12-402-024.000-015		1B	N	$ 66,700	$ 61,838	$ 4,862	$ 1.4670	$ 2.3223	$ 42.12	$ 121.94	$ 9.58	$ -	$ 70.24	$ 79.82	$ 69.36	$ 22.20	$ (11.74)
Warthan, Stephanie J & Greenwell, Stephanie L	53-08-17-301-108.000-008	1599	1B	N	$ 220,400	$ 109,390	$ 111,010	$ 1.3415	$ 2.2870	$ 1,436.50	$ 2,588.21	$ 138.21	$ -	$ 1,013.51	$ 1,151.71	$ 69.36	$ 22.20	$ 1,060.15
Bell, Jason	53-09-13-102-008.000-015	1037	1B	N	$ 135,300	$ 79,605	$ 55,695	$ 1.4670	$ 2.3223	$ 787.92	$ 1,396.95	$ 73.08	$ -	$ 535.95	$ 609.03	$ 69.36	$ 14.76	$ 524.91
Watson, Rick A & Betty V	53-09-13-404-004.000-015		1B	N	$ 158,300	$ 84,655	$ 73,645	$ 1.4670	$ 2.3223	$ 1,041.88	$ 1,847.19	$ 96.64	$ -	$ 708.67	$ 805.31	$ 69.36	$ 37.08	$ 698.87
Watts, Jimmie L. & Janet K.	53-01-40-873-000.000-008		1B	N	$ 104,100	$ 104,100	$ -	$ 1.3415	$ 2.2870	$ -	$ -	$ -	$ -	$ -	$ -	$ 69.36	$ 14.76	$ (84.12)
Scarbrough, Evan	53-09-13-103-041.000-015		1B	N	$ 89,200	$ 63,470	$ 25,730	$ 1.4670	$ 2.3223	$ 364.00	$ 645.38	$ 33.77	$ -	$ 247.62	$ 281.38	$ 69.36	$ 14.76	$ 197.26
Ford, Brian J & Jaimmie L	53-08-17-106-011.000-008		1B	N	$ 147,000	$ 83,700	$ 63,300	$ 1.3415	$ 2.2870	$ 819.12	$ 1,563.99	$ 89.38	$ -	$ 655.48	$ 744.87	$ -	$ -	$ 744.87
Webb, Justin C & Laird, Allison F	53-08-17-404-007.000-008	1906	1B	N	$ 232,500	$ 113,625	$ 118,875	$ 1.3415	$ 2.2870	$ 1,538.28	$ 2,732.21	$ 143.27	$ -	$ 1,050.66	$ 1,193.93	$ -	$ -	$ 1,193.93
Webb, Leslie Dale & Elsie Marie Revocable Trusts	53-08-17-102-066.000-008	1109	1B	N	$ 96,900	$ -	$ 96,900	$ 1.3415	$ 2.2870	$ 1,299.92	$ 2,275.07	$ 117.02	$ -	$ 858.13	$ 975.15	$ 69.36	$ 22.20	$ 883.59
Webb, Leslie Dale & Elsie Marie Revocable Trusts	53-08-17-102-001.000-008		1B	N	$ 205,100	$ 96,300	$ 108,800	$ 1.3415	$ 2.2870	$ 1,416.98	$ 2,635.57	$ 146.23	$ -	$ 1,072.36	$ 1,218.59	$ 69.36	$ 22.20	$ 1,127.03
Weber, William J & Vera J Rev Trust	53-08-20-100-030.007-008		1B	N	$ 244,600	$ 117,860	$ 126,740	$ 1.3415	$ 2.2870	$ 1,640.04	$ 2,876.22	$ 148.34	$ -	$ 1,087.84	$ 1,236.18	$ 69.36	$ 22.20	$ 1,144.62
Weisheit, Shelia Y	53-01-41-709-432.000-008	1447	1B	N	$ 128,600	$ 77,260	$ 51,340	$ 1.3415	$ 2.2870	$ 664.36	$ 1,268.49	$ 72.50	$ -	$ 531.64	$ 604.13	$ 69.36	$ 22.20	$ 512.57
Baird, Cortney	53-09-13-401-034.000-015	1292	1B	N	$ 116,200	$ 72,920	$ 43,280	$ 1.4670	$ 2.3223	$ 612.28	$ 1,085.57	$ 56.79	$ -	$ 416.49	$ 473.29	$ -	$ -	$ 473.29
Wells, Douglas Wade	53-09-13-407-013.000-015		1B	N	$ 28,700	$ -	$ 28,700	$ 1.4670	$ 2.3223	$ 421.04	$ 746.47	$ 39.05	$ -	$ 286.38	$ 325.43	$ -	$ -	$ 325.43
Wells, Ernestine G & Kevin E	53-08-17-404-004.000-008	2428	1B	N	$ 210,700	$ 105,890	$ 104,810	$ 1.3415	$ 2.2870	$ 1,356.28	$ 2,469.52	$ 133.59	$ -	$ 979.65	$ 1,113.24	$ 69.36	$ 22.20	$ 1,021.68
Wells, Richard Dale	53-09-13-400-040.000-015		1B	N	$ 1,400	$ -	$ 1,400	$ 1.4670	$ 2.3223	$ 20.54	$ 36.41	$ 1.90	$ -	$ 13.97	$ 15.87	$ -	$ -	$ 15.87
Wells, Tyler G & Sarah L	53-08-17-301-178.000-008	1599	1B	N	$ 214,600	$ 107,360	$ 107,240	$ 1.3415	$ 2.2870	$ 1,387.72	$ 2,519.18	$ 135.78	$ -	$ 995.69	$ 1,131.46	$ 69.36	$ 22.20	$ 1,039.90
Crandall, Bryan	53-09-13-405-017.000-015	1121	1B	N	$ 129,900	$ 77,715	$ 52,185	$ 1.4670	$ 2.3223	$ 738.28	$ 1,308.92	$ 68.48	$ -	$ 502.17	$ 570.64	$ 69.36	$ 22.20	$ 479.08
Wendling, Donald L	53-09-13-103-066.000-015		1B	N	$ 122,500	$ 70,550	$ 51,950	$ 1.4670	$ 2.3223	$ 737.30	$ 1,307.20	$ 68.39	$ -	$ 501.51	$ 569.90	$ 69.36	$ 14.76	$ 485.78
Wesemann, Beverly A & Stogsdill, Tara D & Wesemann, Tad L & Wesemann, Tod S	53-08-17-100-009.000-008		1B	N	$ 122,200	$ 3,000	$ 119,200	$ 1.3415	$ 2.2870	$ 1,599.08	$ 2,865.84	$ 152.01	$ -	$ 1,114.75	$ 1,266.76	$ 69.36	$ 22.20	$ 1,175.20

©2021 [Reedy Financial Group, P.C.] All rights reserved.

City of Bloomington

Area #1B: South-West Annexation Area - Tax Impacts Analysis

Reedy Financial Group P.C.
Real Experience. Real Solutions.

Note (1): This section shoes the inc/(dec) in tax bills due to differences between township fire protection rates and the Monroe Fire Protection District fire rate

Owner Name	Parcel #	Waiver	Annexation Area	AG	2019 Pay 2020 Gross AV	2019 Pay 2020 Deductions/ Exemptions	2019 Pay 2020 NAV	Pre-Annex 2019 Pay 2020 Prop Tax Rate	Post-Annex Prop Tax Rate	Pre-Annex Tax Bill	Post-Annex Tax Bill	Net Tax Bill Increase Due Solely to AV Growth (12% - 4-Year Total)	Net Tax Bill Increase Due to Difference Between Fire Rates (1)	Tax Bill Increase Due to Annexation	Total Post-Annexation Tax Bill Increase	Benefit 1 Yearly Sewer Bill Savings (@ 4000 Gal/Month)	Benefit 2 Yearly Fire Protection (Water Surcharge) Savings	Post-Annex Tax Bill Inc/(Dec) Net of Benefits
Wesemann, Beverly A & Stogsdill, Tara D & Wesemann, Tad L & Wesemann, Tod S	53-08-17-100-011.000-008		1B	N	$ 179,500	$ 91,620	$ 87,880	$ 1.3415	$ 2.2870	$ 1,137.80	$ 2,122.52	$ 118.17	$ -	$ 866.55	$ 984.72	$ 69.36	$ 14.76	$ 900.60
Wesemann, Tad L	53-08-17-100-008.000-008	1545	1B	N	$ 114,900	$ -	$ 114,900	$ 1.3415	$ 2.2870	$ 1,541.38	$ 2,697.69	$ 138.76	$ -	$ 1,017.55	$ 1,156.31	$ 69.36	$ 14.76	$ 1,072.19
Watts, David J; Hamilton, Lydia	53-08-17-104-007.000-008	1319	1B	N	$ 146,800	$ 82,300	$ 64,500	$ 1.3415	$ 2.2870	$ 835.04	$ 1,594.36	$ 91.12	$ -	$ 668.20	$ 759.32	$ 69.36	$ 22.20	$ 667.76
Wessel, Dustin James & Jawed-Wessel, Sofia K	53-08-17-403-005.000-008		1B	N	$ 126,900	$ -	$ 126,900	$ 1.3415	$ 2.2870	$ 1,702.36	$ 2,979.43	$ 153.25	$ -	$ 1,123.82	$ 1,277.07	$ -	$ -	$ 1,277.07
Tran, Hoa V; Le Linh	53-08-17-100-300.410-008	1599	1B	N	$ 302,200	$ 138,020	$ 164,180	$ 1.3415	$ 2.2870	$ 2,124.52	$ 3,561.72	$ 172.46	$ -	$ 1,264.73	$ 1,437.20	$ -	$ -	$ 1,437.20
Rossi, Claudia A & Roberto Madrigal Serrano	53-08-17-200-001.010-008	1253	1B	N	$ 165,000	$ 90,000	$ 75,000	$ 1.3415	$ 2.2870	$ 970.52	$ 1,853.05	$ 105.90	$ -	$ 776.63	$ 882.53	$ 69.36	$ 22.20	$ 790.97
Deardorff, Hilary Taylor	53-08-17-304-063.000-008	1447	1B	N	$ 112,600	$ 71,660	$ 40,940	$ 1.3415	$ 2.2870	$ 529.76	$ 1,011.52	$ 57.81	$ -	$ 423.95	$ 481.76	$ 69.36	$ 22.20	$ 390.20
Westcott, Robert M & Westcott , Janas Hoyt	53-08-17-303-018.000-008	1599	1B	N	$ 175,600	$ 93,710	$ 81,890	$ 1.3415	$ 2.2870	$ 1,059.68	$ 2,023.29	$ 115.63	$ -	$ 847.98	$ 963.61	$ -	$ -	$ 963.61
Westmoreland LLC	53-09-13-105-010.000-015		1B	N	$ 108,000	$ -	$ 108,000	$ 1.4670	$ 2.3223	$ 1,584.36	$ 2,535.68	$ 114.16	$ -	$ 837.17	$ 951.32	$ 69.36	$ 22.20	$ 859.76
Westward Ho LLC	53-08-17-203-001.000-009		1B	N	$ 54,700	$ -	$ 54,700	$ 2.1122	$ 2.1137	$ 1,155.36	$ 1,294.96	$ 16.75	$ 238.32	$ (115.47)	$ 139.60	$ -	$ -	$ 139.60
Westwood, Gregoria D	53-09-13-103-014.000-015		1B	N	$ 138,600	$ 90,240	$ 48,360	$ 1.4670	$ 2.3223	$ 449.88	$ 458.88	$ 1.08	$ -	$ 7.92	$ 9.00	$ 69.36	$ 22.20	$ (82.56)
Wetnight, Shannon M & Jack A Jr	53-09-12-400-005.000-015		1B	N	$ 120,400	$ 74,215	$ 46,185	$ 1.4670	$ 2.3223	$ 653.38	$ 1,158.42	$ 60.60	$ -	$ 444.43	$ 505.04	$ 69.36	$ 14.76	$ 420.92
Kirby, Karen F & Ludwig, Jennifer	53-09-13-406-003.000-015	1186	1B	N	$ 156,600	$ 86,430	$ 70,170	$ 1.4670	$ 2.3223	$ 992.70	$ 1,760.01	$ 92.08	$ -	$ 675.24	$ 767.31	$ 69.36	$ 14.76	$ 683.19
Perez, Miguel A	53-09-13-105-020.000-015		1B	N	$ 124,200	$ 75,720	$ 48,480	$ 1.4670	$ 2.3223	$ 685.84	$ 1,215.99	$ 63.62	$ -	$ 466.54	$ 530.15	$ 69.36	$ 22.20	$ 438.59
Whaley, Gary D. & Jan M. & Whaley, Jeffrey W.	53-08-17-108-010.000-008		1B	N	$ 119,800	$ -	$ 119,800	$ 1.3415	$ 2.2870	$ 1,607.12	$ 2,813.37	$ 144.75	$ -	$ 1,061.50	$ 1,206.25	$ 69.36	$ 22.20	$ 1,114.69
Whaley, Robert Lee & Nora Lee	53-09-12-402-023.000-015		1B	N	$ 133,000	$ 75,800	$ 57,200	$ 1.4670	$ 2.3223	$ 809.20	$ 1,434.70	$ 75.06	$ -	$ 550.44	$ 625.50	$ 69.36	$ 14.76	$ 541.38
Wheeler, Elsa M	53-09-13-404-021.000-015		1B	N	$ 136,200	$ 79,920	$ 56,280	$ 1.4670	$ 2.3223	$ 796.20	$ 1,411.63	$ 73.85	$ -	$ 541.58	$ 615.43	$ 69.36	$ 37.08	$ 508.99
Wheeler, Ryan O & Victoria C	53-09-13-404-051.000-015		1B	N	$ 141,000	$ 81,600	$ 59,400	$ 1.4670	$ 2.3223	$ 840.34	$ 1,489.88	$ 77.95	$ -	$ 571.60	$ 649.54	$ 69.36	$ 22.20	$ 557.98
Whelan, J David	53-08-20-200-023.000-008	2221	1B	N	$ 439,800	$ 185,655	$ 254,145	$ 1.3415	$ 2.2870	$ 3,288.72	$ 5,183.07	$ 227.32	$ -	$ 1,667.03	$ 1,894.35	$ 69.36	$ 22.20	$ 1,802.79
Whitaker, Joseph L & Myrtle M	53-09-13-106-008.000-015		1B	N	$ 105,500	$ 69,175	$ 36,325	$ 1.4670	$ 2.3223	$ 513.90	$ 911.12	$ 47.67	$ -	$ 349.55	$ 397.22	$ 69.36	$ 22.20	$ 305.66
White, Brett E & Heather I	53-08-17-102-047.000-008		1B	N	$ 163,500	$ 89,230	$ 74,270	$ 1.3415	$ 2.2870	$ 961.08	$ 1,835.01	$ 104.87	$ -	$ 769.06	$ 873.93	$ 69.36	$ 22.20	$ 782.37
White, Jacqueline P	53-09-13-404-050.000-015		1B	N	$ 144,800	$ 82,930	$ 61,870	$ 1.4670	$ 2.3223	$ 875.28	$ 1,551.83	$ 81.19	$ -	$ 595.36	$ 676.55	$ -	$ -	$ 676.55
White, James G & Brenda J	53-08-20-205-020.000-008	2423	1B	N	$ 227,900	$ 109,015	$ 118,885	$ 1.3415	$ 2.2870	$ 1,538.40	$ 2,680.70	$ 137.08	$ -	$ 1,005.23	$ 1,142.30	$ 69.36	$ 22.20	$ 1,050.74
White, Bruce A	53-09-12-400-048.000-015		1B	N	$ 97,400	$ 66,270	$ 31,130	$ 1.4670	$ 2.3223	$ 440.40	$ 780.81	$ 40.85	$ -	$ 299.56	$ 340.41	$ 69.36	$ 14.76	$ 256.29
White, Kevin W & Erdmann, Erin E	53-08-17-406-005.000-008		1B	N	$ 177,600	$ 94,410	$ 83,190	$ 1.3415	$ 2.2870	$ 1,076.50	$ 2,055.43	$ 117.47	$ -	$ 861.46	$ 978.93	$ -	$ -	$ 978.93
White, Rosalie Ann	53-01-41-709-434.000-008	1447	1B	N	$ 149,700	$ 94,125	$ 55,575	$ 1.3415	$ 2.2870	$ 520.40	$ 530.81	$ 1.25	$ -	$ 9.16	$ 10.41	$ 69.36	$ 22.20	$ (81.15)
White, Thomas D	53-08-17-302-030.000-008	1599	1B	N	$ 150,200	$ 84,820	$ 65,380	$ 1.3415	$ 2.2870	$ 846.04	$ 1,615.38	$ 92.32	$ -	$ 677.02	$ 769.34	$ 69.36	$ 22.20	$ 677.78
Whitehorse, Helen R	53-08-20-106-004.000-008		1B	N	$ 194,100	$ 97,185	$ 96,915	$ 1.3415	$ 2.2870	$ 1,254.10	$ 2,278.45	$ 122.92	$ -	$ 901.43	$ 1,024.35	$ 69.36	$ 22.20	$ 932.79
Whiteman, Roy S & Lavon J Trust	53-08-20-301-007.000-008		1B	N	$ 196,800	$ 98,130	$ 98,670	$ 1.3415	$ 2.2870	$ 1,276.82	$ 2,310.58	$ 124.05	$ -	$ 909.71	$ 1,033.76	$ -	$ -	$ 1,033.76
Whiteman, Roy S & Lavon J Trust	53-08-20-301-006.000-008		1B	N	$ 91,400	$ -	$ 91,400	$ 1.3415	$ 2.2870	$ 1,226.12	$ 2,145.94	$ 110.38	$ -	$ 809.44	$ 919.82	$ -	$ -	$ 919.82
Whiteman, Roy S & Lavon J Trustees	53-08-20-301-004.000-008		1B	N	$ 7,100	$ -	$ 7,100	$ 1.3415	$ 2.2870	$ 95.24	$ 181.86	$ 10.39	$ -	$ 76.22	$ 86.62	$ -	$ -	$ 86.62
Whitley, Albert E	53-09-13-407-012.000-015		1B	N	$ 119,000	$ 70,900	$ 48,100	$ 1.4670	$ 2.3223	$ 680.48	$ 1,206.46	$ 63.12	$ -	$ 462.86	$ 525.98	$ 69.36	$ 22.20	$ 434.42
Banning, Gregory D & Elizabeth June	53-09-13-400-080.000-015		1B	N	$ 124,200	$ 100,645	$ 23,555	$ 1.4670	$ 2.3223	$ 333.24	$ 590.82	$ 30.91	$ -	$ 226.67	$ 257.58	$ 69.36	$ 14.76	$ 173.46
Whitmer, Jeffrey M & Kelly J	53-09-13-401-041.000-015	1292	1B	N	$ 151,700	$ 85,345	$ 66,355	$ 1.4670	$ 2.3223	$ 938.74	$ 1,664.35	$ 87.07	$ -	$ 638.54	$ 725.61	$ -	$ -	$ 725.61
Whitney, Jonathan W & Mary M	53-08-20-205-027.000-008	1679	1B	N	$ 301,400	$ 137,635	$ 163,765	$ 1.3415	$ 2.2870	$ 2,119.16	$ 3,548.95	$ 171.57	$ -	$ 1,258.22	$ 1,429.79	$ 69.36	$ 22.20	$ 1,338.23
Whitt, Robert D & Susan C	53-08-17-301-218.000-008	1599	1B	N	$ 274,300	$ 128,255	$ 146,045	$ 1.3415	$ 2.2870	$ 1,889.86	$ 3,229.68	$ 160.78	$ -	$ 1,179.04	$ 1,339.82	$ 69.36	$ 22.20	$ 1,248.26
Richardson, Brittany N & Ryan T Richardson	53-08-17-109-005.000-008		1B	N	$ 141,900	$ 81,810	$ 60,090	$ 1.3415	$ 2.2870	$ 777.58	$ 1,484.67	$ 84.85	$ -	$ 622.24	$ 707.09	$ 69.36	$ 14.76	$ 622.97
Wickersham, Michael Dylan & Melissa N	53-08-17-301-222.000-008	1599	1B	N	$ 193,300	$ 99,905	$ 93,395	$ 1.3415	$ 2.2870	$ 1,208.56	$ 2,265.69	$ 126.86	$ -	$ 930.28	$ 1,057.13	$ 69.36	$ 22.20	$ 965.57
Wigley, John H	53-09-13-102-018.000-015		1B	N	$ 115,900	$ 72,815	$ 43,085	$ 1.4670	$ 2.3223	$ 609.52	$ 1,080.66	$ 56.54	$ -	$ 414.60	$ 471.14	$ 69.36	$ 14.76	$ 387.02
Wilcoxon, Cherly Ann	53-08-17-108-007.000-008		1B	N	$ 133,100	$ 78,835	$ 54,265	$ 1.3415	$ 2.2870	$ 702.20	$ 1,340.76	$ 76.63	$ -	$ 561.93	$ 638.56	$ 69.36	$ 37.08	$ 532.12
Wilder, Brennan H & Wilder, Ly K	53-08-17-301-093.393-008	1599	1B	N	$ 251,700	$ 120,345	$ 131,355	$ 1.3415	$ 2.2870	$ 1,699.76	$ 2,960.71	$ 151.31	$ -	$ 1,109.64	$ 1,260.95	$ 69.36	$ 22.20	$ 1,169.39
Norris, Mark	53-09-13-404-011.000-015		1B	N	$ 164,600	$ 89,860	$ 74,740	$ 1.4670	$ 2.3223	$ 1,057.36	$ 1,874.65	$ 98.08	$ -	$ 719.22	$ 817.29	$ 69.36	$ 37.08	$ 710.85
Wilhelm, Christine; Swinehart, Charles Andrew & Al-Hamad, Catherine	53-08-17-407-010.000-008	1210	1B	N	$ 77,100	$ -	$ 77,100	$ 1.3415	$ 2.2870	$ 1,034.30	$ 1,810.20	$ 93.11	$ -	$ 682.79	$ 775.90	$ 69.36	$ 14.76	$ 691.78
Wilhite, Kevin & Manli Deng	53-08-17-402-005.000-008	1213	1B	N	$ 113,500	$ 68,975	$ 44,525	$ 1.3415	$ 2.2870	$ 576.16	$ 1,100.10	$ 62.87	$ -	$ 461.06	$ 523.94	$ 69.36	$ 14.76	$ 439.82
Willen, Michael R & Tiffany A	53-08-20-103-025.000-008		1B	N	$ 216,800	$ 107,325	$ 109,475	$ 1.3415	$ 2.2870	$ 1,416.64	$ 2,520.48	$ 132.46	$ -	$ 971.38	$ 1,103.84	$ 69.36	$ 37.08	$ 997.40

©2021 [Reedy Financial Group, P.C.] All rights reserved.

City of Bloomington

Area #1B: South-West Annexation Area - Tax Impacts Analysis

Reedy Financial Group P.C.
Real Experience. Real Solutions.

Note (1): This section shoes the inc/(dec) in tax bills due to differences between township fire protection rates and the Monroe Fire Protection District fire rate

Owner Name	Parcel #	Waiver	Annexation Area	AG	2019 Pay 2020 Gross AV	2019 Pay 2020 Deductions/ Exemptions	2019 Pay 2020 NAV	Pre-Annex 2019 Pay 2020 Prop Tax Rate	Post-Annex Prop Tax Rate	Pre-Annex Tax Bill	Post-Annex Tax Bill	Net Tax Bill Increase Due Solely to AV Growth (12% - 4-Year Total)	Net Tax Bill Increase Due to Difference Between Fire Rates (1)	Tax Bill Increase Due to Annexation	Total Post-Annexation Tax Bill Increase	Benefit 1 Yearly Sewer Bill Savings (@ 4000 Gal/Month)	Benefit 2 Yearly Fire Protection (Water Surcharge) Savings	Post-Annex Tax Bill Inc/(Dec) Net of Benefits
Willey, Teri F	53-01-41-709-421.000-008	1447	1B	N	$ 138,400	$ -	$ 138,400	$ 1.3415	$ 2.2870	$ 1,856.64	$ 3,249.43	$ 167.14	$ -	$ 1,225.66	$ 1,392.79	$ 69.36	$ 22.20	$ 1,301.23
Williams, Brian M. & Molly Ann	53-08-17-301-093.357-008	1599	1B	N	$ 224,500	$ 110,825	$ 113,675	$ 1.3415	$ 2.2870	$ 1,470.98	$ 2,637.01	$ 139.92	$ -	$ 1,026.10	$ 1,166.03	$ 69.36	$ 22.20	$ 1,074.47
Sotomayor,Santiago F & Ashley R	53-08-17-301-093.346-008	1599	1B	N	$ 226,400	$ 111,490	$ 114,910	$ 1.3415	$ 2.2870	$ 1,486.96	$ 2,659.62	$ 140.72	$ -	$ 1,031.94	$ 1,172.66	$ 69.36	$ 22.20	$ 1,081.10
Crowhurst, James W Jr & Lisa M	53-08-17-301-154.000-008	2200	1B	N	$ 367,700	$ 160,945	$ 206,755	$ 1.3415	$ 2.2870	$ 2,675.46	$ 4,341.24	$ 199.89	$ -	$ 1,465.88	$ 1,665.78	$ 69.36	$ 22.20	$ 1,574.22
Williams, Courtney A	53-01-41-709-447.000-008	1447	1B	N	$ 144,300	$ 82,755	$ 61,545	$ 1.3415	$ 2.2870	$ 796.40	$ 1,520.61	$ 86.91	$ -	$ 637.30	$ 724.21	$ 69.36	$ 22.20	$ 632.65
Meanwell, Emily & Harris Shafer	53-01-41-709-724.000-008	1599	1B	N	$ 238,200	$ 115,620	$ 122,580	$ 1.3415	$ 2.2870	$ 1,586.22	$ 2,800.05	$ 145.66	$ -	$ 1,068.17	$ 1,213.83	$ 69.36	$ 22.20	$ 1,122.27
Williams, Jo Ann	53-09-13-401-024.000-015	1292	1B	N	$ 140,500	$ 81,425	$ 59,075	$ 1.4670	$ 2.3223	$ 835.74	$ 1,481.73	$ 77.52	$ -	$ 568.47	$ 645.99	$ 69.36	$ 22.20	$ 554.43
Williams, John E	53-08-17-304-058.000-008	1447	1B	N	$ 117,200	$ -	$ 117,200	$ 1.3415	$ 2.2870	$ 1,572.24	$ 2,751.69	$ 141.53	$ -	$ 1,037.91	$ 1,179.45	$ 69.36	$ 22.20	$ 1,087.89
Williams, John E III	53-08-20-106-040.000-008		1B	N	$ 217,000	$ 105,200	$ 111,800	$ 1.3415	$ 2.2870	$ 1,446.72	$ 2,550.98	$ 132.51	$ -	$ 971.75	$ 1,104.26	$ 69.36	$ 22.20	$ 1,012.70
Williams, Larry & Helen L	53-09-13-400-028.000-015	1638	1B	N	$ 90,600	$ 63,785	$ 26,815	$ 1.4670	$ 2.3223	$ 379.36	$ 672.59	$ 35.19	$ -	$ 258.04	$ 293.23	$ 69.36	$ 22.20	$ 201.67
WILLIAMS, LARRY L REVOCABLE TRUST	53-09-13-103-018.000-015		1B	N	$ 100,900	$ -	$ 100,900	$ 1.4670	$ 2.3223	$ 1,480.20	$ 2,368.99	$ 106.65	$ -	$ 782.13	$ 888.79	$ 69.36	$ 14.76	$ 804.67
Williams, Patricia L	53-01-42-957-000.000-008		1B	N	$ 217,600	$ 108,410	$ 109,190	$ 1.3415	$ 2.2870	$ 1,412.94	$ 2,554.89	$ 137.03	$ -	$ 1,004.91	$ 1,141.95	$ 69.36	$ 22.20	$ 1,050.39
Williams, Richard E & Linda & Williams, April R	53-09-13-101-010.000-015		1B	N	$ 162,600	$ 126,075	$ 36,525	$ 1.4670	$ 2.3223	$ 516.72	$ 916.13	$ 47.93	$ -	$ 351.48	$ 399.41	$ -	$ -	$ 399.41
Williams, Steven D & Evans, Stacee E	53-09-13-407-003.000-015	1129	1B	N	$ 116,100	$ -	$ 116,100	$ 1.4670	$ 2.3223	$ 1,703.20	$ 2,725.86	$ 122.72	$ -	$ 899.94	$ 1,022.66	$ 69.36	$ 22.20	$ 931.10
Williams, W Brent & Lisa F	53-08-19-200-056.000-008		1B	N	$ 71,800	$ 53,132	$ 18,668	$ 1.3415	$ 2.2870	$ 241.56	$ 461.24	$ 26.36	$ -	$ 193.32	$ 219.68	$ -	$ -	$ 219.68
Williamson, Keith Raymond & Lisa Ann	53-09-12-402-011.000-015	1103	1B	N	$ 154,600	$ 86,325	$ 68,275	$ 1.4670	$ 2.3223	$ 965.88	$ 1,712.49	$ 89.59	$ -	$ 657.02	$ 746.61	$ 69.36	$ 14.76	$ 662.49
Willis, James L & Cristina L	53-08-17-103-005.000-008		1B	N	$ 160,000	$ 88,250	$ 71,750	$ 1.3415	$ 2.2870	$ 928.48	$ 1,772.77	$ 101.31	$ -	$ 742.97	$ 844.29	$ 69.36	$ 22.20	$ 752.73
Willow Creek Home Owners Association Inc	53-08-17-405-033.000-008		1B	N	$ -	$ -	$ -	$ 1.3415	$ 2.2870	$ -	$ -	$ -	$ -	$ -	$ -	$ -	$ -	$ -
Willow Creek Home Owners Association Inc	53-08-17-406-006.000-008		1B	N	$ -	$ -	$ -	$ 1.3415	$ 2.2870	$ -	$ -	$ -	$ -	$ -	$ -	$ -	$ -	$ -
Willow Creek Homeowners Association Inc	53-08-17-404-035.000-008		1B	N	$ -	$ -	$ -	$ 1.3415	$ 2.2870	$ -	$ -	$ -	$ -	$ -	$ -	$ -	$ -	$ -
Wills, Melanie J	53-08-17-109-009.000-008		1B	N	$ 127,200	$ 76,770	$ 50,430	$ 1.3415	$ 2.2870	$ 652.58	$ 1,246.01	$ 71.21	$ -	$ 522.22	$ 593.43	$ 69.36	$ 14.76	$ 509.31
Burch, Benjamin N	53-08-17-109-003.000-008	1184	1B	N	$ 137,500	$ 80,375	$ 57,125	$ 1.3415	$ 2.2870	$ 739.20	$ 1,411.41	$ 80.67	$ -	$ 591.55	$ 672.21	$ -	$ -	$ 672.21
Anderson, Alissa G; Brooks, Austin D	53-08-17-406-029.000-008		1B	N	$ 182,700	$ 96,195	$ 86,505	$ 1.3415	$ 2.2870	$ 1,119.40	$ 2,137.33	$ 122.15	$ -	$ 895.77	$ 1,017.93	$ 69.36	$ 37.08	$ 911.49
Scott, Alicia L	53-01-41-709-438.000-008	1447	1B	N	$ 140,400	$ 81,390	$ 59,010	$ 1.3415	$ 2.2870	$ 763.60	$ 1,457.99	$ 83.33	$ -	$ 611.07	$ 694.39	$ 69.36	$ 22.20	$ 602.83
Mahan, Gavin W	53-08-20-100-007.000-008	1598	1B	N	$ 181,900	$ 92,915	$ 88,985	$ 1.3415	$ 2.2870	$ 1,151.48	$ 2,133.26	$ 117.81	$ -	$ 863.96	$ 981.78	$ 69.36	$ 22.20	$ 890.22
Wilson, Steven A Jr	53-08-17-406-015.000-008		1B	N	$ 196,900	$ 101,165	$ 95,735	$ 1.3415	$ 2.2870	$ 1,238.84	$ 2,308.54	$ 128.36	$ -	$ 941.33	$ 1,069.70	$ 69.36	$ 37.08	$ 963.26
Wilson, William A Jr	53-08-17-102-031.000-008		1B	N	$ 133,800	$ -	$ 133,800	$ 1.3415	$ 2.2870	$ 1,794.92	$ 3,142.07	$ 161.66	$ -	$ 1,185.49	$ 1,347.15	$ 69.36	$ 22.20	$ 1,255.59
Ondersma, Joel B & Gabrielle M	53-08-17-100-300.444-008	1599	1B	N	$ 187,400	$ 122,800	$ 64,600	$ 1.3415	$ 2.2870	$ 835.94	$ 1,596.10	$ 91.22	$ -	$ 668.94	$ 760.16	$ 69.36	$ 22.20	$ 668.60
Winegardner, Cynthia J	53-08-17-403-014.000-008		1B	N	$ 135,800	$ 79,780	$ 56,020	$ 1.3415	$ 2.2870	$ 724.92	$ 1,384.10	$ 79.10	$ -	$ 580.07	$ 659.18	$ -	$ -	$ 659.18
Scuderi, Phillip & Thole, Catharine	53-08-17-102-077.000-008		1B	N	$ 140,500	$ 81,425	$ 59,075	$ 1.3415	$ 2.2870	$ 764.44	$ 1,459.59	$ 83.42	$ -	$ 611.73	$ 695.15	$ 69.36	$ 22.20	$ 603.59
Wininger, Thomas R	53-08-20-100-032.000-008	2149	1B	N	$ 158,800	$ 3,000	$ 155,800	$ 1.3415	$ 2.2870	$ 2,090.06	$ 3,725.16	$ 196.21	$ -	$ 1,438.89	$ 1,635.10	$ 69.36	$ 22.20	$ 1,543.54
Press, Meggan C & David M	53-08-17-301-069.000-008	1599	1B	N	$ 210,200	$ 118,300	$ 91,900	$ 1.3415	$ 2.2870	$ 1,189.20	$ 2,270.61	$ 129.77	$ -	$ 951.65	$ 1,081.41	$ 69.36	$ 22.20	$ 989.85
Winkle, Charles G II	53-08-17-204-001.000-008	2071	1B	N	$ 139,200	$ 80,235	$ 58,965	$ 1.3415	$ 2.2870	$ 763.04	$ 1,456.89	$ 83.26	$ -	$ 610.59	$ 693.85	$ 69.36	$ 14.76	$ 609.73
Cruse, Elizabeth A	53-09-13-107-006.000-015		1B	N	$ 135,500	$ 79,675	$ 55,825	$ 1.4670	$ 2.3223	$ 789.76	$ 1,400.22	$ 73.25	$ -	$ 537.20	$ 610.46	$ 69.36	$ 14.76	$ 526.34
Wise, Sharon	53-01-41-709-734.000-008	1599	1B	N	$ 166,000	$ 90,350	$ 75,650	$ 1.3415	$ 2.2870	$ 978.92	$ 1,869.13	$ 106.82	$ -	$ 783.38	$ 890.21	$ 69.36	$ 22.20	$ 798.65
Wisley, Eric R & Kathy L	53-08-20-204-015.000-008	2080	1B	N	$ 343,200	$ 152,370	$ 190,830	$ 1.3415	$ 2.2870	$ 2,469.38	$ 4,049.66	$ 189.63	$ -	$ 1,390.65	$ 1,580.28	$ 69.36	$ 22.20	$ 1,488.72
Schwartz, Jeffrey Scott & Cari Beth	53-08-20-201-013.000-008	2004	1B	N	$ 295,500	$ 135,675	$ 159,825	$ 1.3415	$ 2.2870	$ 2,068.16	$ 3,481.98	$ 169.66	$ -	$ 1,244.16	$ 1,413.82	$ 69.36	$ 22.20	$ 1,322.26
Wisley, Victoria Elizabeth	53-01-41-709-443.000-008	1447	1B	N	$ 138,600	$ 80,760	$ 57,840	$ 1.3415	$ 2.2870	$ 748.46	$ 1,429.08	$ 81.67	$ -	$ 598.95	$ 680.62	$ 69.36	$ 22.20	$ 589.06
Wivell, Stephen & Janis	53-08-17-301-010.000-008	1599	1B	N	$ 219,000	$ 105,900	$ 113,100	$ 1.3415	$ 2.2870	$ 1,463.56	$ 2,574.79	$ 133.35	$ -	$ 977.88	$ 1,111.23	$ 69.36	$ 22.20	$ 1,019.67
Wolf Family Rev Living Trust, The	53-08-17-301-182.000-008	1599	1B	N	$ 205,300	$ 126,065	$ 79,235	$ 1.3415	$ 2.2870	$ 1,025.32	$ 1,957.69	$ 111.88	$ -	$ 820.48	$ 932.37	$ 69.36	$ 22.20	$ 840.81
Williams, John S IV & Audrey R	53-08-20-106-023.000-008		1B	N	$ 169,800	$ 91,505	$ 78,295	$ 1.3415	$ 2.2870	$ 1,013.16	$ 1,934.46	$ 110.56	$ -	$ 810.75	$ 921.30	$ 69.36	$ 22.20	$ 829.74
Woodard, Kenneth David; Woodard, Jan D & Woodard, Jeremy	53-08-17-403-032.000-008		1B	N	$ 141,400	$ 78,740	$ 62,660	$ 1.3415	$ 2.2870	$ 810.84	$ 1,548.16	$ 88.48	$ -	$ 648.84	$ 737.32	$ -	$ -	$ 737.32
Woodard, Thomas C & Karen H	53-08-20-103-017.000-008		1B	N	$ 200,700	$ 101,480	$ 99,220	$ 1.3415	$ 2.2870	$ 1,283.94	$ 2,322.37	$ 124.61	$ -	$ 913.82	$ 1,038.43	$ 69.36	$ 37.08	$ 931.99
Woodbridge, Timothy & Julia	53-08-17-406-016.000-008		1B	N	$ 196,700	$ 101,095	$ 95,605	$ 1.3415	$ 2.2870	$ 1,237.16	$ 2,306.16	$ 128.28	$ -	$ 940.72	$ 1,069.00	$ -	$ -	$ 1,069.00
Milhoan, Keith & Margaret	53-08-17-301-203.000-008	1599	1B	N	$ 274,500	$ 128,325	$ 146,175	$ 1.3415	$ 2.2870	$ 1,891.54	$ 3,232.06	$ 160.86	$ -	$ 1,179.66	$ 1,340.52	$ 69.36	$ 22.20	$ 1,248.96
Muir, Michele	53-09-13-101-047.000-015		1B	N	$ 62,500	$ 62,500	$ -	$ 1.4670	$ 2.3223	$ -	$ -	$ -	$ -	$ -	$ -	$ 69.36	$ 22.20	$ (91.56)
Woodhaven Estates Assc. Of Hmowners; C/o Clark Morrison	53-09-13-404-040.000-015	1121	1B	N	$ -	$ -	$ -	$ 1.4670	$ 2.3223	$ -	$ -	$ -	$ -	$ -	$ -	$ -	$ -	$ -

©2021 [Reedy Financial Group, P.C.] All rights reserved.

City of Bloomington

Area #1B: South-West Annexation Area - Tax Impacts Analysis

Reedy Financial Group P.C.
Real Experience. Real Solutions.

Note (1): This section shoes the inc/(dec) in tax bills due to differences between township fire protection rates and the Monroe Fire Protection District fire rate

Owner Name	Parcel #	Waiver	Annexation Area	AG	2019 Pay 2020 Gross AV	2019 Pay 2020 Deductions/ Exemptions	2019 Pay 2020 NAV	Pre-Annex 2019 Pay 2020 Prop Tax Rate	Post-Annex Prop Tax Rate	Pre-Annex Tax Bill	Post-Annex Tax Bill	Net Tax Bill Increase Due Solely to AV Growth (12% - 4-Year Total)	Net Tax Bill Increase Due to Difference Between Fire Rates (1)	Tax Bill Increase Due to Annexation	Total Post-Annexation Tax Bill Increase	Benefit 1 Yearly Sewer Bill Savings (@ 4000 Gal/Month)	Benefit 2 Yearly Fire Protection (Water Surcharge) Savings	Post-Annex Tax Bill Inc/(Dec) Net of Benefits
Woodhaven-citation Homeowners Assoc Inc	53-09-13-401-064.000-015	1292	1B	N	$ -	$ -	$ -	$ 1.4670	$ 2.3223	$ -	$ -	$ -	$ -	$ -	$ -	$ -	$ -	$ -
Woodhaven-citation Homeowners Assoc., Inc.	53-09-13-404-058.000-015		1B	N	$ -	$ -	$ -	$ 1.4670	$ 2.3223	$ -	$ -	$ -	$ -	$ -	$ -	$ -	$ -	$ -
Woodland Springs LLC	53-09-13-100-002.000-015		1B	N	$ 4,125,700	$ -	$ 4,125,700	$ 1.4670	$ 2.3223	$ 60,524.02	$ 96,865.49	$ 4,360.98	$ -	$ 31,980.50	$ 36,341.47	$ -	$ -	$ 36,341.47
Montgomery, Deborah S; Loring, Victoria L	53-08-20-200-026.000-008	2176	1B	N	$ 528,000	$ 198,860	$ 329,140	$ 1.3415	$ 2.2870	$ 4,279.76	$ 6,847.35	$ 308.11	$ -	$ 2,259.48	$ 2,567.59	$ 69.36	$ 22.20	$ 2,476.03
Babb, Angela; Linne, Jarrod	53-09-13-104-023.000-015		1B	N	$ 138,600	$ 79,325	$ 59,275	$ 1.4670	$ 2.3223	$ 839.16	$ 1,487.77	$ 77.83	$ -	$ 570.78	$ 648.61	$ 69.36	$ 14.76	$ 564.49
Workman, Glen E	53-09-13-105-013.000-015		1B	N	$ 131,900	$ 78,415	$ 53,485	$ 1.4670	$ 2.3223	$ 756.66	$ 1,341.53	$ 70.18	$ -	$ 514.69	$ 584.87	$ 69.36	$ 22.20	$ 493.31
Wright, David R & Johnson , Lana E	53-08-17-102-025.000-008	1045	1B	N	$ 123,200	$ 87,850	$ 35,350	$ 1.3415	$ 2.2870	$ 457.44	$ 873.41	$ 49.92	$ -	$ 366.06	$ 415.97	$ 69.36	$ 14.76	$ 331.85
Wright, Joseph William	53-08-17-302-035.000-008	1599	1B	N	$ 146,200	$ -	$ 146,200	$ 1.3415	$ 2.2870	$ 1,961.28	$ 3,432.57	$ 176.55	$ -	$ 1,294.73	$ 1,471.29	$ 69.36	$ 22.20	$ 1,379.73
Wilson, Whitney & Bradley	53-08-17-406-032.000-008		1B	N	$ 190,100	$ 98,785	$ 91,315	$ 1.3415	$ 2.2870	$ 1,181.64	$ 2,227.61	$ 125.52	$ -	$ 920.45	$ 1,045.97	$ 69.36	$ 37.08	$ 939.53
Wright, Myra & Bill	53-08-20-100-024.000-008	1954	1B	N	$ 265,800	$ 125,280	$ 140,520	$ 1.3415	$ 2.2870	$ 1,818.36	$ 3,128.52	$ 157.22	$ -	$ 1,152.94	$ 1,310.16	$ 69.36	$ 22.20	$ 1,218.60
Wulf, Anne W	53-08-17-103-004.000-008		1B	N	$ 155,400	$ 83,640	$ 71,760	$ 1.3415	$ 2.2870	$ 928.60	$ 1,773.00	$ 101.33	$ -	$ 743.07	$ 844.40	$ 69.36	$ 22.20	$ 752.84
Wylie, Debra K	53-08-17-301-056.000-008	1599	1B	N	$ 184,300	$ 96,755	$ 87,545	$ 1.3415	$ 2.2870	$ 1,132.86	$ 2,158.58	$ 123.09	$ -	$ 902.64	$ 1,025.72	$ 69.36	$ 22.20	$ 934.16
Xirtam LLC	53-09-13-106-021.000-015		1B	N	$ 111,600	$ -	$ 111,600	$ 1.4670	$ 2.3223	$ 1,637.16	$ 2,620.21	$ 117.97	$ -	$ 865.08	$ 983.05	$ 69.36	$ 14.76	$ 898.93
Feller, Kory M & Kaaryn C	53-08-17-302-027.000-008	1599	1B	N	$ 183,100	$ 93,335	$ 89,765	$ 1.3415	$ 2.2870	$ 1,161.58	$ 2,147.54	$ 118.31	$ -	$ 867.64	$ 985.96	$ -	$ -	$ 985.96
Xu, Zhaching & Fu, Languang	53-01-41-709-732.000-008	1599	1B	N	$ 233,900	$ 111,115	$ 122,785	$ 1.3415	$ 2.2870	$ 1,588.88	$ 2,752.11	$ 139.59	$ -	$ 1,023.64	$ 1,163.23	$ 69.36	$ 22.20	$ 1,071.67
Yeskie, Douglas R	53-08-17-407-012.000-008		1B	N	$ 123,600	$ 72,510	$ 51,090	$ 1.3415	$ 2.2870	$ 661.12	$ 1,262.32	$ 72.14	$ -	$ 529.05	$ 601.20	$ 69.36	$ 14.76	$ 517.08
Yoho, Kristina L	53-08-17-403-033.000-008		1B	N	$ 136,800	$ 77,130	$ 59,670	$ 1.3415	$ 2.2870	$ 772.14	$ 1,474.28	$ 84.26	$ -	$ 617.89	$ 702.14	$ -	$ -	$ 702.14
Kosmala, Richard S Jr; Koeplin, Naomi R	53-08-20-201-004.000-008	1503	1B	N	$ 205,200	$ 104,070	$ 101,130	$ 1.3415	$ 2.2870	$ 1,308.64	$ 2,407.32	$ 131.84	$ -	$ 966.83	$ 1,098.68	$ 69.36	$ 22.20	$ 1,007.12
Young, Donna K Delpha	53-09-13-404-001.000-015		1B	N	$ 144,300	$ 82,755	$ 61,545	$ 1.4670	$ 2.3223	$ 870.68	$ 1,543.68	$ 80.76	$ -	$ 592.24	$ 673.00	$ 69.36	$ 37.08	$ 566.56
Young, Linda A Trust	53-08-17-405-031.000-008		1B	N	$ 194,600	$ 97,360	$ 97,240	$ 1.3415	$ 2.2870	$ 1,258.32	$ 2,284.40	$ 123.13	$ -	$ 902.95	$ 1,026.08	$ 69.36	$ 22.20	$ 934.52
Yumul, Jowel R & Chesa S	53-09-13-106-007.000-015		1B	N	$ 137,600	$ 80,410	$ 57,190	$ 1.4670	$ 2.3223	$ 809.08	$ 1,434.46	$ 75.05	$ -	$ 550.34	$ 625.38	$ 69.36	$ 22.20	$ 533.82
Zahora, Linda J	53-09-13-106-037.000-015		1B	N	$ 127,600	$ 98,870	$ 28,730	$ 1.4670	$ 2.3223	$ 406.44	$ 720.63	$ 37.70	$ -	$ 276.48	$ 314.19	$ 69.36	$ 37.08	$ 207.75
Zamani, Atiq	53-08-17-301-012.000-008	1599	1B	N	$ 213,400	$ 106,940	$ 106,460	$ 1.3415	$ 2.2870	$ 1,377.62	$ 2,504.90	$ 135.27	$ -	$ 992.01	$ 1,127.28	$ 69.36	$ 22.20	$ 1,035.72
Zehner, Amy L	53-08-17-406-021.000-008	1729	1B	N	$ 193,500	$ 96,870	$ 96,630	$ 1.3415	$ 2.2870	$ 1,250.56	$ 2,275.42	$ 122.98	$ -	$ 901.88	$ 1,024.86	$ 69.36	$ 22.20	$ 933.30
Zeigler, James P	53-09-13-404-018.000-015		1B	N	$ 179,000	$ 94,900	$ 84,100	$ 1.4670	$ 2.3223	$ 1,189.78	$ 2,095.51	$ 108.69	$ -	$ 797.04	$ 905.73	$ 69.36	$ 37.08	$ 799.29
Zhou, Xiaoling	53-08-20-100-017.000-008	1954	1B	N	$ 243,000	$ 114,300	$ 128,700	$ 1.3415	$ 2.2870	$ 1,665.40	$ 2,860.41	$ 143.40	$ -	$ 1,051.61	$ 1,195.01	$ 69.36	$ 22.20	$ 1,103.45
Ziegler, Carl H Rev Living Trust	53-08-17-100-031.000-008		1B	N	$ 150,300	$ -	$ 150,300	$ 1.3415	$ 2.2870	$ 2,016.28	$ 3,529.04	$ 181.53	$ -	$ 1,331.23	$ 1,512.76	$ 69.36	$ 14.76	$ 1,428.64
Zilch, Lloyd & Lisa W	53-08-17-301-123.000-008	1599	1B	N	$ 235,100	$ 114,535	$ 120,565	$ 1.3415	$ 2.2870	$ 1,560.14	$ 2,763.16	$ 144.36	$ -	$ 1,058.65	$ 1,203.02	$ 69.36	$ 22.20	$ 1,111.46
Zonkel, Christine	53-08-17-108-012.000-008		1B	N	$ 125,200	$ 76,070	$ 49,130	$ 1.3415	$ 2.2870	$ 635.76	$ 1,213.90	$ 69.38	$ -	$ 508.76	$ 578.14	$ 69.36	$ 37.08	$ 471.70
Zoss, Thomas W & Maria B	53-01-40-885-083.000-008	2429	1B	N	$ 218,200	$ 108,620	$ 109,580	$ 1.3415	$ 2.2870	$ 1,418.00	$ 2,562.03	$ 137.28	$ -	$ 1,006.75	$ 1,144.03	$ 69.36	$ 22.20	$ 1,052.47
Sorensen, Clark C & Vicky A	53-08-18-103-003.318-008	1599	1B	N	$ 185,600	$ 94,210	$ 91,390	$ 1.3415	$ 2.2870	$ 1,182.60	$ 2,177.29	$ 119.36	$ -	$ 875.33	$ 994.69	$ 69.36	$ 22.20	$ 903.13
Zuk, Leszek & Helena	53-01-41-709-747.000-008	1599	1B	N	$ 234,400	$ 111,115	$ 123,285	$ 1.3415	$ 2.2870	$ 1,595.58	$ 2,764.92	$ 140.32	$ -	$ 1,029.02	$ 1,169.34	$ 69.36	$ 22.20	$ 1,077.78

©2021 [Reedy Financial Group, P.C.] All rights reserved.

City of Bloomington

Area #1C: South-West Annexation Area - Tax Impacts Analysis

Reedy Financial Group P.C.
Real Experience. Real Solutions.

Note (1): This section shoes the inc/(dec) in tax bills due to differences between township fire protection rates and the Monroe Fire Protection District fire rate

Owner Name	Parcel #	Waiver	Annexation Area	AG	2019 Pay 2020 Gross AV	2019 Pay 2020 Deductions/ Exemptions	2019 Pay 2020 NAV	Pre-Annex 2019 Pay 2020 Prop Tax Rate	Post-Annex Prop Tax Rate	Pre-Annex Tax Bill	Post-Annex Tax Bill	Net Tax Bill Increase Due Solely to AV Growth (12% - 4-Year Total)	Net Tax Bill Increase Due to Difference Between Fire Rates (1)	Tax Bill Increase Due to Annexation	Post-Annexation Tax Bill Increase	Benefit 1 Yearly Sewer Bill Savings (@ 4000 Gal/Month)	Benefit 2 Yearly Fire Protection (Water Surcharge) Savings	Post-Annex Tax Bill Inc/(Dec) Net of Benefits
Abdelmisseh, Moheb A	53-09-13-200-018.000-015	1568	1C	N	$ 77,900	$ 59,515	$ 18,385	$ 1.4670	$ 2.3223	$ 260.10	$ 461.14	$ 24.12	$ -	$ 176.91	$ 201.04	$ 69.36	$ 22.20	$ 109.48
Aca-Jimenez, Belen	53-09-13-200-066.055-015	1568	1C	N	$ 149,900	$ 84,715	$ 65,185	$ 1.4670	$ 2.3223	$ 922.18	$ 1,634.99	$ 85.54	$ -	$ 627.27	$ 712.81	$ 69.36	$ 22.20	$ 621.25
Kindig, Martin	53-09-13-200-066.050-015	1568	1C	N	$ 112,700	$ 84,175	$ 28,525	$ 1.4670	$ 2.3223	$ 403.56	$ 715.48	$ 37.43	$ -	$ 274.49	$ 311.92	$ 69.36	$ 22.20	$ 220.36
Arnold, John H	53-09-13-300-015.000-015		1C	N	$ 188,100	$ 85,835	$ 102,265	$ 1.4670	$ 2.3223	$ 1,463.48	$ 2,594.71	$ 135.75	$ -	$ 995.48	$ 1,131.23	$ 69.36	$ 22.20	$ 1,039.67
Ayala, Estevan Francisco	53-09-13-202-008.000-015	1568	1C	N	$ 83,100	$ 61,335	$ 21,765	$ 1.4670	$ 2.3223	$ 307.92	$ 545.92	$ 28.56	$ -	$ 209.44	$ 238.00	$ 69.36	$ 22.20	$ 146.44
Blyly, Ryan E.	53-09-13-300-004.000-015		1C	N	$ 234,600	$ 108,970	$ 125,630	$ 1.4670	$ 2.3223	$ 1,783.80	$ 2,899.68	$ 133.91	$ -	$ 981.98	$ 1,115.88	$ 69.36	$ 22.20	$ 1,024.32
Bogue, Kristin L	53-09-13-200-066.030-015	1568	1C	N	$ 125,800	$ 76,280	$ 49,520	$ 1.4670	$ 2.3223	$ 700.56	$ 1,242.07	$ 64.98	$ -	$ 476.53	$ 541.51	$ 69.36	$ 22.20	$ 449.95
Burris, James I & Eula F	53-09-13-200-022.000-015	1568	1C	N	$ 128,800	$ 77,330	$ 51,470	$ 1.4670	$ 2.3223	$ 728.16	$ 1,290.98	$ 67.54	$ -	$ 495.28	$ 562.82	$ 69.36	$ 22.20	$ 471.26
Carpenter, Kimberly J	53-09-13-202-012.000-015	1568	1C	N	$ 84,800	$ 61,930	$ 22,870	$ 1.4670	$ 2.3223	$ 323.54	$ 573.62	$ 30.01	$ -	$ 220.07	$ 250.08	$ 69.36	$ 22.20	$ 158.52
Castillo, Jannamaire	53-09-13-200-066.027-015	1568	1C	N	$ 169,100	$ 78,555	$ 90,545	$ 1.4670	$ 2.3223	$ 1,298.64	$ 2,302.40	$ 120.45	$ -	$ 883.31	$ 1,003.76	$ 69.36	$ 22.20	$ 912.20
Caylor, Walter S & Janet Kay	53-09-13-202-006.000-015	1568	1C	N	$ 87,000	$ 59,525	$ 27,475	$ 1.4670	$ 2.3223	$ 388.96	$ 689.61	$ 36.08	$ -	$ 264.57	$ 300.65	$ 69.36	$ 22.20	$ 209.09
Cedar Chase Community Association INC	53-09-13-200-066.040-015	1568	1C	N	$ 1,900	$ -	$ 1,900	$ 1.4670	$ 2.3223	$ 27.88	$ 49.42	$ 2.58	$ -	$ 18.95	$ 21.54	$ -	$ -	$ 21.54
Cedar Chase Community Association INC	53-09-13-200-066.041-015	1568	1C	N	$ 1,900	$ -	$ 1,900	$ 1.4670	$ 2.3223	$ 27.88	$ 49.42	$ 2.58	$ -	$ 18.95	$ 21.54	$ -	$ -	$ 21.54
Habitat for Humanity of Monroe County, Inc	53-09-13-202-025.000-015	1568	1C	N	$ 1,900	$ 1,900	$ -	$ 1.4670	$ 2.3223	$ -	$ -	$ -	$ -	$ -	$ -	$ -	$ -	$ -
Garbett, Angela	53-09-13-200-043.000-015	1568	1C	N	$ 20,000	$ 20,000	$ -	$ 1.4670	$ 2.3223	$ -	$ -	$ -	$ -	$ -	$ -	$ -	$ -	$ -
Parrish, Michael & Rachelle	53-09-13-200-024.000-015	1568	1C	N	$ 129,100	$ 77,435	$ 51,665	$ 1.4670	$ 2.3223	$ 730.92	$ 1,295.89	$ 67.80	$ -	$ 497.17	$ 564.97	$ -	$ -	$ 564.97
Gonzalez, Maria	53-09-13-200-069.000-015	1568	1C	N	$ 130,300	$ 77,855	$ 52,445	$ 1.4670	$ 2.3223	$ 741.96	$ 1,315.43	$ 68.82	$ -	$ 504.66	$ 573.47	$ -	$ -	$ 573.47
Blythe, Shawn & Jennifer	53-09-13-200-042.000-015	1568	1C	N	$ 900	$ 900	$ -	$ 1.4670	$ 2.3223	$ -	$ -	$ -	$ -	$ -	$ -	$ -	$ -	$ -
Solano-Arias, Candelario Bernardo	53-09-13-201-002.000-015	1568	1C	N	$ 115,800	$ 72,780	$ 43,020	$ 1.4670	$ 2.3223	$ 608.60	$ 1,079.04	$ 56.45	$ -	$ 413.98	$ 470.44	$ -	$ -	$ 470.44
Cielo, Osbaldo	53-09-13-200-066.053-015	1568	1C	N	$ 131,500	$ 78,275	$ 53,225	$ 1.4670	$ 2.3223	$ 752.98	$ 1,335.00	$ 69.84	$ -	$ 512.18	$ 582.02	$ 69.36	$ 22.20	$ 490.46
Coddington, Beverly A	53-09-13-202-022.000-015	1568	1C	N	$ 95,500	$ 75,155	$ 20,345	$ 1.4670	$ 2.3223	$ 272.64	$ 278.09	$ 0.65	$ -	$ 4.80	$ 5.45	$ 69.36	$ 22.20	$ (86.11)
Compton, Kymberly Dale	53-09-13-201-009.000-015	1568	1C	N	$ 122,300	$ 97,015	$ 25,285	$ 1.4670	$ 2.3223	$ 357.72	$ 634.20	$ 33.18	$ -	$ 243.30	$ 276.48	$ 69.36	$ 22.20	$ 184.92
Crouch, Valerie J	53-09-13-200-057.000-015	1568	1C	N	$ 92,300	$ 64,555	$ 27,745	$ 1.4670	$ 2.3223	$ 392.52	$ 695.89	$ 36.40	$ -	$ 266.97	$ 303.37	$ 69.36	$ 22.20	$ 211.81
DeSantiago- Moreno, Manuel De Jesus & Elva	53-09-13-200-067.000-015	1568	1C	N	$ 130,800	$ 78,030	$ 52,770	$ 1.4670	$ 2.3223	$ 746.56	$ 1,323.59	$ 69.24	$ -	$ 507.78	$ 577.03	$ 69.36	$ 22.20	$ 485.47
Faalzada, Ahmed Z & Shukria S	53-09-13-200-072.000-015	1568	1C	N	$ 157,000	$ 87,200	$ 69,800	$ 1.4670	$ 2.3223	$ 987.48	$ 1,750.75	$ 91.59	$ -	$ 671.68	$ 763.27	$ 69.36	$ 22.20	$ 671.71
Fernandez-Mayge, Walter & Deyanira Pulido-Arene	53-09-13-200-066.054-015	1568	1C	N	$ 133,900	$ 79,115	$ 54,785	$ 1.4670	$ 2.3223	$ 775.06	$ 1,374.14	$ 71.89	$ -	$ 527.19	$ 599.08	$ 69.36	$ 22.20	$ 507.52
Freygang, Thea	53-09-13-201-001.000-015	1568	1C	N	$ 99,000	$ 63,900	$ 35,100	$ 1.4670	$ 2.3223	$ 496.56	$ 880.39	$ 46.06	$ -	$ 337.77	$ 383.83	$ 69.36	$ 22.20	$ 292.27
Fries, Shawn Lynn & Holly Ann	53-09-13-201-004.000-015	1568	1C	N	$ 92,100	$ 64,485	$ 27,615	$ 1.4670	$ 2.3223	$ 390.68	$ 692.65	$ 36.24	$ -	$ 265.73	$ 301.97	$ 69.36	$ 22.20	$ 210.41
Fuller, Chelsea D	53-09-13-200-068.000-015	1568	1C	N	$ 108,400	$ 70,190	$ 38,210	$ 1.4670	$ 2.3223	$ 540.56	$ 958.39	$ 50.14	$ -	$ 367.69	$ 417.83	$ 69.36	$ 22.20	$ 326.27
Garcia-Sanchez, Ismael & Paredes-Rodriguez, Sarah	53-09-13-200-066.034-015	1568	1C	N	$ 131,400	$ 75,240	$ 56,160	$ 1.4670	$ 2.3223	$ 794.52	$ 1,408.62	$ 73.69	$ -	$ 540.41	$ 614.10	$ 69.36	$ 22.20	$ 522.54
Garrison, Debra J	53-09-13-200-013.000-015	1568	1C	N	$ 113,100	$ 68,100	$ 45,000	$ 1.4670	$ 2.3223	$ 637.72	$ 1,130.65	$ 59.15	$ -	$ 433.78	$ 492.93	$ 69.36	$ 22.20	$ 401.37
Hahn, Joanna	53-09-13-200-070.000-015	1568	1C	N	$ 112,300	$ 71,555	$ 40,745	$ 1.4670	$ 2.3223	$ 576.44	$ 1,021.98	$ 53.46	$ -	$ 392.07	$ 445.54	$ 69.36	$ 22.20	$ 353.98
Zaragoza-Reyes, Eliseo & Reyes-Sanchez, Brenda	53-09-13-200-066.044-015	1568	1C	N	$ 124,700	$ 75,895	$ 48,805	$ 1.4670	$ 2.3223	$ 690.44	$ 1,224.15	$ 64.04	$ -	$ 469.66	$ 533.71	$ 69.36	$ 22.20	$ 442.15
Montgomery, Amanda R & John F	53-09-13-202-005.000-015	1568	1C	N	$ 86,500	$ 62,525	$ 23,975	$ 1.4670	$ 2.3223	$ 339.16	$ 601.34	$ 31.46	$ -	$ 230.72	$ 262.18	$ 69.36	$ 22.20	$ 170.62
Horn, Crystal	53-09-13-200-066.047-015	1568	1C	N	$ 110,900	$ 71,065	$ 39,835	$ 1.4670	$ 2.3223	$ 563.56	$ 999.15	$ 52.27	$ -	$ 383.32	$ 435.59	$ 69.36	$ 22.20	$ 344.03
Houpt, Eva K Rev Trust; Houpt, Robert R & w/l/e Eva & Robert	53-09-13-202-018.000-015	1568	1C	N	$ 76,600	$ 68,540	$ 8,060	$ 1.4670	$ 2.3223	$ 73.54	$ 75.01	$ 0.18	$ -	$ 1.29	$ 1.47	$ 69.36	$ 22.20	$ (90.09)
Hunt, Melissa	53-09-13-200-066.038-015	1568	1C	N	$ 135,200	$ 79,570	$ 55,630	$ 1.4670	$ 2.3223	$ 787.00	$ 1,395.33	$ 73.00	$ -	$ 535.33	$ 608.33	$ 69.36	$ 22.20	$ 516.77
Evans, Jesse W	53-09-13-200-066.036-015	1568	1C	N	$ 110,900	$ 71,065	$ 39,835	$ 1.4670	$ 2.3223	$ 563.56	$ 999.15	$ 52.27	$ -	$ 383.32	$ 435.59	$ 69.36	$ 22.20	$ 344.03
Jenkins, Kimberly M & Kevin L	53-09-13-202-015.000-015	1568	1C	N	$ 88,200	$ 63,120	$ 25,080	$ 1.4670	$ 2.3223	$ 354.80	$ 629.08	$ 32.91	$ -	$ 241.36	$ 274.28	$ 69.36	$ 22.20	$ 182.72
Plantz, Chelsen	53-09-13-200-066.052-015	1568	1C	N	$ 136,800	$ 80,130	$ 56,670	$ 1.4670	$ 2.3223	$ 801.72	$ 1,421.40	$ 74.36	$ -	$ 545.32	$ 619.68	$ 69.36	$ 22.20	$ 528.12
Parks, Gregory D	53-09-13-202-013.000-015	1568	1C	N	$ 81,500	$ -	$ 81,500	$ 1.4670	$ 2.3223	$ 1,195.60	$ 1,913.50	$ 86.15	$ -	$ 631.75	$ 717.90	$ 69.36	$ 22.20	$ 626.34
Johnson, Rodney & Nakia Wells	53-09-13-200-020.000-015	1568	1C	N	$ 102,300	$ 68,055	$ 34,245	$ 1.4670	$ 2.3223	$ 484.48	$ 858.94	$ 44.94	$ -	$ 329.53	$ 374.46	$ 69.36	$ 22.20	$ 282.90
Jones, Carol Sue	53-09-13-202-024.000-015	1568	1C	N	$ 80,500	$ 60,425	$ 20,075	$ 1.4670	$ 2.3223	$ 284.00	$ 503.52	$ 26.34	$ -	$ 193.18	$ 219.52	$ 69.36	$ 22.20	$ 127.96
Jones, Debra Lynn & Russell S	53-09-13-200-010.000-015	1568	1C	N	$ 113,500	$ 71,975	$ 41,525	$ 1.4670	$ 2.3223	$ 587.46	$ 1,041.54	$ 54.49	$ -	$ 399.59	$ 454.08	$ 69.36	$ 22.20	$ 362.52
Jones, Jerri A	53-09-13-202-010.000-015	1568	1C	N	$ 88,500	$ 58,265	$ 30,235	$ 1.4670	$ 2.3223	$ 430.68	$ 763.55	$ 39.94	$ -	$ 292.93	$ 332.87	$ 69.36	$ 22.20	$ 241.31

©2021 [Reedy Financial Group, P.C.] All rights reserved.

City of Bloomington

Area #1C: South-West Annexation Area - Tax Impacts Analysis

Reedy Financial Group P.C.
Real Experience. Real Solutions.

Note (1): This section shoes the inc/(dec) in tax bills due to differences between township fire protection rates and the Monroe Fire Protection District fire rate

Owner Name	Parcel #	Waiver	Annexation Area	AG	2019 Pay 2020 Gross AV	2019 Pay 2020 Deductions/ Exemptions	2019 Pay 2020 NAV	Pre-Annex 2019 Pay 2020 Prop Tax Rate	Post-Annex Prop Tax Rate	Pre-Annex Tax Bill	Post-Annex Tax Bill	Net Tax Bill Increase Due Solely to AV Growth (12% - 4-Year Total)	Net Tax Bill Increase Due to Difference Between Fire Rates (1)	Tax Bill Increase Due to Annexation	Post-Annexation Tax Bill Increase	Benefit 1 Yearly Sewer Bill Savings (@ 4000 Gal/Month)	Benefit 2 Yearly Fire Protection (Water Surcharge) Savings	Post-Annex Tax Bill Inc/(Dec) Net of Benefits
Judd, Sandra J	53-09-13-200-048.000-015	1568	1C	N	$ 90,400	$ 63,715	$ 26,685	$ 1.4670	$ 2.3223	$ 377.52	$ 669.32	$ 35.02	$ -	$ 256.78	$ 291.80	$ 69.36	$ 22.20	$ 200.24
Kidwell, Linda R	53-09-13-202-004.000-015	1568	1C	N	$ 83,200	$ 73,675	$ 9,525	$ 1.4670	$ 2.3223	$ 117.64	$ 119.99	$ 0.28	$ -	$ 2.07	$ 2.35	$ 69.36	$ 22.20	$ (89.21)
Kidwell, Deborah L; Kidwell, Robert L w/l/e	53-09-13-202-002.000-015	1568	1C	N	$ 80,800	$ 70,010	$ 10,790	$ 1.4670	$ 2.3223	$ 152.64	$ 155.69	$ 0.37	$ -	$ 2.69	$ 3.05	$ 69.36	$ 22.20	$ (88.51)
Knight, Bennie	53-09-13-300-009.000-015		1C	N	$ 106,400	$ -	$ 106,400	$ 1.4670	$ 2.3223	$ 1,560.88	$ 2,498.12	$ 112.47	$ -	$ 824.77	$ 937.24	$ 69.36	$ 22.20	$ 845.68
Lang, Garrett	53-09-13-201-005.000-015	1568	1C	N	$ 78,000	$ 59,550	$ 18,450	$ 1.4670	$ 2.3223	$ 261.00	$ 462.76	$ 24.21	$ -	$ 177.55	$ 201.76	$ 69.36	$ 22.20	$ 110.20
Lavender, Eugene F Jr & Deana R	53-09-13-202-003.000-015	1568	1C	N	$ 78,900	$ 78,900	$ -	$ 1.4670	$ 2.3223	$ -	$ -	$ -	$ -	$ -	$ -	$ 69.36	$ 22.20	$ (91.56)
Lawson, Paula J	53-09-13-200-066.035-015	1568	1C	N	$ 134,800	$ 76,430	$ 58,370	$ 1.4670	$ 2.3223	$ 825.76	$ 1,464.04	$ 76.59	$ -	$ 561.69	$ 638.28	$ 69.36	$ 22.20	$ 546.72
Lentz, Linda	53-09-13-200-066.039-015	1568	1C	N	$ 114,500	$ 72,325	$ 42,175	$ 1.4670	$ 2.3223	$ 596.66	$ 1,057.85	$ 55.34	$ -	$ 405.85	$ 461.19	$ 69.36	$ 22.20	$ 369.63
Logan, Laura A & Patricia A	53-09-13-200-012.000-015	1568	1C	N	$ 90,800	$ -	$ 90,800	$ 1.4670	$ 2.3223	$ 1,332.04	$ 2,131.85	$ 95.98	$ -	$ 703.84	$ 799.81	$ 69.36	$ 22.20	$ 708.25
Lucas, Jordan A & Lucas, Gary L	53-09-13-200-015.000-015	1568	1C	N	$ 92,300	$ 64,555	$ 27,745	$ 1.4670	$ 2.3223	$ 392.52	$ 695.89	$ 36.40	$ -	$ 266.97	$ 303.37	$ 69.36	$ 22.20	$ 211.81
Valkyrie, Samantha A	53-09-13-200-066.031-015	1568	1C	N	$ 115,200	$ 72,570	$ 42,630	$ 1.4670	$ 2.3223	$ 603.08	$ 1,069.27	$ 55.94	$ -	$ 410.24	$ 466.19	$ 69.36	$ 22.20	$ 374.63
Magyar, Madison L	53-09-13-200-056.000-015	1568	1C	N	$ 92,100	$ -	$ 92,100	$ 1.4670	$ 2.3223	$ 1,351.12	$ 2,162.38	$ 97.35	$ -	$ 713.90	$ 811.26	$ -	$ -	$ 811.26
Marshall, Gregory W & Mary Jane	53-09-13-202-023.000-015	1568	1C	N	$ 85,800	$ 62,280	$ 23,520	$ 1.4670	$ 2.3223	$ 332.74	$ 589.92	$ 30.86	$ -	$ 226.32	$ 257.18	$ 69.36	$ 22.20	$ 165.62
McKee, Jamie Lynn	53-09-13-200-026.000-015	1568	1C	N	$ 77,700	$ 59,445	$ 18,255	$ 1.4670	$ 2.3223	$ 258.26	$ 457.89	$ 23.96	$ -	$ 175.68	$ 199.63	$ 69.36	$ 22.20	$ 108.07
Meadowland Investments LLC	53-09-13-202-009.000-015	1568	1C	N	$ 78,700	$ -	$ 78,700	$ 1.4670	$ 2.3223	$ 1,154.52	$ 1,847.76	$ 83.19	$ -	$ 610.05	$ 693.24	$ 69.36	$ 22.20	$ 601.68
Miller, Brian A	53-09-13-200-066.103-015	1568	1C	N	$ 131,400	$ 78,240	$ 53,160	$ 1.4670	$ 2.3223	$ 752.08	$ 1,333.38	$ 69.76	$ -	$ 511.54	$ 581.30	$ 69.36	$ 22.20	$ 489.74
Mitchell, Thomas J & Beverly B	53-09-13-201-011.000-015	1568	1C	N	$ 81,100	$ -	$ 81,100	$ 1.4670	$ 2.3223	$ 1,189.74	$ 1,904.11	$ 85.72	$ -	$ 628.65	$ 714.37	$ 69.36	$ 22.20	$ 622.81
Mosier, Ryan P & Amanda D	53-09-13-200-066.048-015	1568	1C	N	$ 128,000	$ 74,050	$ 53,950	$ 1.4670	$ 2.3223	$ 763.24	$ 1,353.19	$ 70.79	$ -	$ 519.15	$ 589.95	$ 69.36	$ 22.20	$ 498.39
Mullis, Larry K & Harriet	53-09-13-202-007.000-015	1568	1C	N	$ 95,800	$ 62,010	$ 33,790	$ 1.4670	$ 2.3223	$ 479.18	$ 849.57	$ 44.45	$ -	$ 325.94	$ 370.39	$ 69.36	$ 22.20	$ 278.83
Ocampo-Gonzalez, Mauricio	53-09-13-200-066.100-015	1568	1C	N	$ 131,000	$ 78,100	$ 52,900	$ 1.4670	$ 2.3223	$ 748.38	$ 1,326.85	$ 69.42	$ -	$ 509.05	$ 578.47	$ 69.36	$ 22.20	$ 486.91
Perry, Joni L	53-09-13-200-066.029-015	1568	1C	N	$ 134,800	$ 76,430	$ 58,370	$ 1.4670	$ 2.3223	$ 825.76	$ 1,464.04	$ 76.59	$ -	$ 561.69	$ 638.28	$ 69.36	$ 22.20	$ 546.72
Phillips, Scott A & Friederike E	53-09-13-202-026.000-015	1568	1C	N	$ 87,600	$ 59,910	$ 27,690	$ 1.4670	$ 2.3223	$ 391.72	$ 694.53	$ 36.34	$ -	$ 266.47	$ 302.81	$ 69.36	$ 22.20	$ 211.25
Porter, Barbara	53-09-13-200-036.000-015	1568	1C	N	$ 76,700	$ -	$ 76,700	$ 1.4670	$ 2.3223	$ 1,125.20	$ 1,800.81	$ 81.07	$ -	$ 594.53	$ 675.61	$ 69.36	$ 22.20	$ 584.05
Query, Dustin M & Small, Neeta A	53-09-13-200-058.000-015	1568	1C	N	$ 137,500	$ 80,375	$ 57,125	$ 1.4670	$ 2.3223	$ 808.16	$ 1,432.82	$ 74.96	$ -	$ 549.70	$ 624.66	$ 69.36	$ 22.20	$ 533.10
Ramirez, Eduardo Hurtado & Belinda Johnson-Hurtado	53-09-13-202-011.000-015	1568	1C	N	$ 72,900	$ 56,946	$ 15,954	$ 1.4670	$ 2.3223	$ 225.72	$ 400.16	$ 20.93	$ -	$ 153.50	$ 174.44	$ 69.36	$ 22.20	$ 82.88
Rivas, Gloria G	53-09-13-200-066.033-015	1568	1C	N	$ 128,100	$ 77,085	$ 51,015	$ 1.4670	$ 2.3223	$ 721.72	$ 1,279.58	$ 66.94	$ -	$ 490.92	$ 557.86	$ 69.36	$ 22.20	$ 466.30
Rivera, Carrie B	53-09-13-200-066.049-015	1568	1C	N	$ 113,100	$ 84,315	$ 28,785	$ 1.4670	$ 2.3223	$ 407.24	$ 721.99	$ 37.77	$ -	$ 276.98	$ 314.75	$ 69.36	$ 22.20	$ 223.19
Robertson, Paula M	53-09-13-202-016.000-015	1568	1C	N	$ 76,900	$ 55,920	$ 20,980	$ 1.4670	$ 2.3223	$ 297.18	$ 526.89	$ 27.57	$ -	$ 202.15	$ 229.71	$ 69.36	$ 22.20	$ 138.15
Robinson, George F III & Kathy A	53-09-13-202-001.000-015	1568	1C	N	$ 93,900	$ 64,940	$ 28,960	$ 1.4670	$ 2.3223	$ 409.70	$ 726.38	$ 38.00	$ -	$ 278.68	$ 316.68	$ 69.36	$ 22.20	$ 225.12
Rogers, Noah & Natasha	53-09-13-200-066.043-015	1568	1C	N	$ 124,100	$ 75,685	$ 48,415	$ 1.4670	$ 2.3223	$ 684.94	$ 1,214.37	$ 63.53	$ -	$ 465.90	$ 529.43	$ 69.36	$ 22.20	$ 437.87
Russell, Finley L & Melissa A	53-09-13-201-012.000-015	1568	1C	N	$ 90,400	$ 63,540	$ 26,860	$ 1.4670	$ 2.3223	$ 380.00	$ 673.71	$ 35.25	$ -	$ 258.47	$ 293.71	$ 69.36	$ 22.20	$ 202.15
Salzano, Olivia	53-09-13-200-041.000-015	1568	1C	N	$ 105,900	$ 69,315	$ 36,585	$ 1.4670	$ 2.3223	$ 517.56	$ 917.63	$ 48.01	$ -	$ 352.06	$ 400.07	$ 69.36	$ 22.20	$ 308.51
Gardiner, Kirk	53-09-13-201-003.000-015	1568	1C	N	$ 115,100	$ 72,535	$ 42,565	$ 1.4670	$ 2.3223	$ 602.18	$ 1,067.64	$ 55.86	$ -	$ 409.61	$ 465.46	$ 69.36	$ 22.20	$ 373.90
Santiago, Oscar De & Maria Del Carmen Garcia	53-09-13-200-049.000-015	1568	1C	N	$ 126,500	$ 76,525	$ 49,975	$ 1.4670	$ 2.3223	$ 707.00	$ 1,253.49	$ 65.58	$ -	$ 480.91	$ 546.49	$ 69.36	$ 22.20	$ 454.93
Scank, Janet M & Paul L	53-09-13-202-021.000-015	1568	1C	N	$ 74,000	$ 54,760	$ 19,240	$ 1.4670	$ 2.3223	$ 272.20	$ 482.59	$ 25.25	$ -	$ 185.14	$ 210.39	$ 69.36	$ 22.20	$ 118.83
Schloesser, Jeremiah	53-09-13-201-008.000-015	1568	1C	N	$ 115,400	$ 72,640	$ 42,760	$ 1.4670	$ 2.3223	$ 604.92	$ 1,072.51	$ 56.11	$ -	$ 411.48	$ 467.59	$ 69.36	$ 22.20	$ 376.03
Scott, Jennifer R	53-09-13-200-066.099-015	1568	1C	N	$ 133,900	$ 79,115	$ 54,785	$ 1.4670	$ 2.3223	$ 775.06	$ 1,374.14	$ 71.89	$ -	$ 527.19	$ 599.08	$ 69.36	$ 22.20	$ 507.52
Scott, Robert & Angela	53-09-13-201-010.000-015	1568	1C	N	$ 72,900	$ -	$ 72,900	$ 1.4670	$ 2.3223	$ 1,069.44	$ 1,711.59	$ 77.06	$ -	$ 565.09	$ 642.15	$ 69.36	$ 22.20	$ 550.59
Mears, Brian C	53-09-13-201-006.000-015	1568	1C	N	$ 77,700	$ -	$ 77,700	$ 1.4670	$ 2.3223	$ 1,139.86	$ 1,824.28	$ 82.13	$ -	$ 602.29	$ 684.42	$ -	$ -	$ 684.42
Segura-Silva, Emanuel & Blanca Reyes-Sanchez	53-09-13-200-066.045-015	1568	1C	N	$ 114,500	$ 72,325	$ 42,175	$ 1.4670	$ 2.3223	$ 596.66	$ 1,057.85	$ 55.34	$ -	$ 405.85	$ 461.19	$ 69.36	$ 22.20	$ 369.63
Shore, Lisa	53-09-13-200-066.037-015	1568	1C	N	$ 115,400	$ 84,805	$ 30,595	$ 1.4670	$ 2.3223	$ 432.84	$ 767.38	$ 40.14	$ -	$ 294.39	$ 334.54	$ 69.36	$ 22.20	$ 242.98
Siedl, Kenneth L & Carla Y	53-09-13-202-019.000-015	1568	1C	N	$ 79,600	$ 60,110	$ 19,490	$ 1.4670	$ 2.3223	$ 275.72	$ 488.86	$ 25.58	$ -	$ 187.56	$ 213.14	$ 69.36	$ 22.20	$ 121.58
Snyder, Jill	53-09-13-300-017.000-015		1C	N	$ 141,100	$ -	$ 141,100	$ 1.4670	$ 2.3223	$ 2,069.94	$ 3,344.21	$ 152.91	$ -	$ 1,121.35	$ 1,274.27	$ 69.36	$ 14.76	$ 1,190.15
Snyder, Jill	53-09-13-300-016.000-015		1C	N	$ 175,800	$ 92,310	$ 83,490	$ 1.4670	$ 2.3223	$ 1,181.76	$ 2,041.89	$ 103.22	$ -	$ 756.91	$ 860.13	$ 69.36	$ 14.76	$ 776.01
Stotler, Charles E	53-09-13-200-017.000-015	1568	1C	N	$ 152,000	$ -	$ 152,000	$ 1.4670	$ 2.3223	$ 2,229.84	$ 3,568.74	$ 160.67	$ -	$ 1,178.23	$ 1,338.90	$ 69.36	$ 22.20	$ 1,247.34
Vencel, Jody	53-09-13-200-014.000-015	1568	1C	N	$ 149,200	$ 84,470	$ 64,730	$ 1.4670	$ 2.3223	$ 915.76	$ 1,623.59	$ 84.94	$ -	$ 622.89	$ 707.83	$ 69.36	$ 22.20	$ 616.27
Teague, Heather Lynn	53-09-13-202-017.000-015	1568	1C	N	$ 85,800	$ 62,280	$ 23,520	$ 1.4670	$ 2.3223	$ 332.74	$ 589.92	$ 30.86	$ -	$ 226.32	$ 257.18	$ 69.36	$ 22.20	$ 165.62

©2021 [Reedy Financial Group, P.C.] All rights reserved.

City of Bloomington

Area #1C: South-West Annexation Area - Tax Impacts Analysis

Reedy Financial Group P.C.
Real Experience. Real Solutions.

Note (1): This section shoes the inc/(dec) in tax bills due to differences between township fire protection rates and the Monroe Fire Protection District fire rate

Owner Name	Parcel #	Waiver	Annexation Area	AG	2019 Pay 2020 Gross AV	2019 Pay 2020 Deductions/ Exemptions	2019 Pay 2020 NAV	Pre-Annex 2019 Pay 2020 Prop Tax Rate	Post-Annex Prop Tax Rate	Pre-Annex Tax Bill	Post-Annex Tax Bill	Net Tax Bill Increase Due Solely to AV Growth (12% - 4-Year Total)	Net Tax Bill Increase Due to Difference Between Fire Rates (1)	Tax Bill Increase Due to Annexation	Post-Annexation Tax Bill Increase	Benefit 1 Yearly Sewer Bill Savings (@ 4000 Gal/Month)	Benefit 2 Yearly Fire Protection (Water Surcharge) Savings	Post-Annex Tax Bill Inc/(Dec) Net of Benefits
Tenorio- Orocio, Carlos E & Gloria G Aca-Jimenez	53-09-13-200-066.098-015	1568	1C	N	$ 152,200	$ 85,520	$ 66,680	$ 1.4670	$ 2.3223	$ 943.34	$ 1,672.50	$ 87.50	$ -	$ 641.66	$ 729.16	$ 69.36	$ 22.20	$ 637.60
Tinsley, Joshua & Amanda	53-09-13-200-066.101-015	1568	1C	N	$ 123,900	$ 75,615	$ 48,285	$ 1.4670	$ 2.3223	$ 683.08	$ 1,211.09	$ 63.36	$ -	$ 464.65	$ 528.01	$ -	$ -	$ 528.01
Tlahuex-Aca, Yolanda & Tlahuex-Auatl, Fulgenco	53-09-13-200-066.051-015	1568	1C	N	$ 130,300	$ 74,155	$ 56,145	$ 1.4670	$ 2.3223	$ 795.34	$ 1,410.09	$ 73.77	$ -	$ 540.98	$ 614.75	$ 69.36	$ 22.20	$ 523.19
Urbina-Hernandez, Noe & Flores, Araceli	53-09-13-200-066.032-015	1568	1C	N	$ 125,800	$ 76,280	$ 49,520	$ 1.4670	$ 2.3223	$ 700.56	$ 1,242.07	$ 64.98	$ -	$ 476.53	$ 541.51	$ 69.36	$ 22.20	$ 449.95
Valente-Ortiz, Frederico & Bello-Peralta, Yanin	53-09-13-200-066.102-015	1568	1C	N	$ 139,300	$ 81,005	$ 58,295	$ 1.4670	$ 2.3223	$ 824.72	$ 1,462.16	$ 76.49	$ -	$ 560.95	$ 637.44	$ 69.36	$ 22.20	$ 545.88
Varvel, Patrick John & Brown, Kelly Lynn	53-09-13-200-011.000-015	1568	1C	N	$ 75,400	$ -	$ 75,400	$ 1.4670	$ 2.3223	$ 1,106.12	$ 1,770.28	$ 79.70	$ -	$ 584.46	$ 664.16	$ 69.36	$ 22.20	$ 572.60
Vest, Kabrina R	53-09-13-200-066.042-015	1568	1C	N	$ 127,300	$ 76,805	$ 50,495	$ 1.4670	$ 2.3223	$ 714.36	$ 1,266.52	$ 66.26	$ -	$ 485.90	$ 552.16	$ 69.36	$ 22.20	$ 460.60
Vidaurri, Jesus & Perla Rodriguez De	53-09-13-200-066.028-015	1568	1C	N	$ 131,700	$ 78,345	$ 53,355	$ 1.4670	$ 2.3223	$ 754.82	$ 1,338.27	$ 70.01	$ -	$ 513.44	$ 583.45	$ 69.36	$ 22.20	$ 491.89
Walker, Charles R	53-09-13-200-016.000-015	1568	1C	N	$ 84,400	$ 84,400	$ -	$ 1.4670	$ 2.3223	$ -	$ -	$ -	$ -	$ -	$ -	$ 69.36	$ 22.20	$ (91.56)
Wiggins, Debra D	53-09-13-201-007.000-015	1568	1C	N	$ 83,000	$ 61,300	$ 21,700	$ 1.4670	$ 2.3223	$ 307.00	$ 544.28	$ 28.47	$ -	$ 208.81	$ 237.28	$ 69.36	$ 22.20	$ 145.72
Wiles, Angela R	53-09-13-202-014.000-015	1568	1C	N	$ 79,700	$ 60,075	$ 19,625	$ 1.4670	$ 2.3223	$ 277.64	$ 492.24	$ 25.75	$ -	$ 188.85	$ 214.60	$ 69.36	$ 22.20	$ 123.04
Wilson, Paula L	53-09-13-202-020.000-015	1568	1C	N	$ 73,100	$ 69,574	$ 3,526	$ 1.4670	$ 2.3223	$ 44.70	$ 45.59	$ 0.11	$ -	$ 0.79	$ 0.89	$ 69.36	$ 22.20	$ (90.67)
Worman, Diana L	53-09-13-200-066.056-015	1568	1C	N	$ 114,900	$ 72,465	$ 42,435	$ 1.4670	$ 2.3223	$ 600.32	$ 1,064.36	$ 55.68	$ -	$ 408.35	$ 464.04	$ 69.36	$ 22.20	$ 372.48
Wray, Dennis D & Janice E	53-09-13-200-021.000-015	2078	1C	N	$ 88,000	$ 62,980	$ 25,020	$ 1.4670	$ 2.3223	$ 353.96	$ 627.55	$ 32.83	$ -	$ 240.76	$ 273.59	$ 69.36	$ 22.20	$ 182.03
Wright, Faith	53-09-13-200-066.046-015	1568	1C	N	$ 137,500	$ 80,375	$ 57,125	$ 1.4670	$ 2.3223	$ 808.16	$ 1,432.82	$ 74.96	$ -	$ 549.70	$ 624.66	$ 69.36	$ 22.20	$ 533.10

©2021 [Reedy Financial Group, P.C.] All rights reserved.

City of Bloomington

Area #2: South-East Annexation Area - Tax Impacts Analysis

Reedy Financial Group P.C.
Real Experience. Real Solutions.

Note (1): This section shoes the inc/(dec) in tax bills due to differences between township fire protection rates and the Monroe Fire Protection District fire rate

Owner Name	Parcel #	Waiver	Annexation Area	AG	2019 Pay 2020 Gross AV	2019 Pay 2020 Deductions/ Exemptions	2019 Pay 2020 NAV	Pre-Annex 2019 Pay 2020 Prop Tax Rate	Post-Annex Prop Tax Rate	Pre-Annex Tax Bill	Post-Annex Tax Bill	Net Tax Bill Increase Due Solely to AV Growth (12% - 4-Year Total)	Net Tax Bill Increase Due to Difference Between Fire Rates (1)	Tax Bill Increase Due to Annexation	Total Post-Annexation Tax Bill Increase	Benefit 1 Yearly Sewer Bill Savings (@ 4000 Gal/Month)	Benefit 2 Yearly Fire Protection (Water Surcharge) Savings	Post-Annex Tax Bill Inc/(Dec) Net of Benefits
City of Bloomington, Indiana, Board of Park Commissioners	53-08-20-100-059.000-008		1B	N	$ -	$ -	$ -	$ 1.3415	$ 2.2870	$ -	$ -	$ -	$ -	$ -	$ -	$ -	$ -	$ -
Southcrest Estates LLC	53-08-20-100-055.000-008		2	N	$ 1,261,600	$ -	$ 1,261,600	$ 1.3415	$ 2.2870	$ 16,924.36	$ 29,754.01	$ 1,539.56	$ -	$ 11,290.09	$ 12,829.65	$ -	$ -	$ 12,829.65
Southcrest Estates LLC	53-08-21-200-108.000-008		2	N	$ 2,229,800	$ -	$ 2,229,800	$ 1.3415	$ 2.2870	$ 29,912.76	$ 52,393.28	$ 2,697.66	$ -	$ 19,782.86	$ 22,480.52	$ 69.36	$ 74.16	$ 22,337.00
City Of Bloomington	53-08-21-200-001.000-008		2	N	$ -	$ -	$ -	$ 1.3415	$ 2.2870	$ -	$ -	$ -	$ -	$ -	$ -	$ -	$ -	$ -
Quality Realty & Development LLC	53-08-21-200-144.000-008	1647	2	N	$ 42,200	$ -	$ 42,200	$ 1.3415	$ 2.2870	$ 566.12	$ 1,080.91	$ 61.77	$ -	$ 453.01	$ 514.79	$ -	$ -	$ 514.79
Long, Michael O & Washburn, Sandra J	53-08-21-200-104.000-008	1647	2	N	$ 205,300	$ 3,000	$ 202,300	$ 1.3415	$ 2.2870	$ 2,713.84	$ 5,178.71	$ 295.78	$ -	$ 2,169.08	$ 2,464.87	$ 69.36	$ 37.08	$ 2,358.43
Five Bamboos Holding Company LLC,	53-08-21-200-148.000-008	1647	2	N	$ 166,100	$ -	$ 166,100	$ 1.3415	$ 2.2870	$ 2,228.24	$ 4,254.47	$ 243.15	$ -	$ 1,783.09	$ 2,026.23	$ -	$ -	$ 2,026.23
Five Bamboos Holding Company LLC	53-08-21-200-117.000-008	2254	2	N	$ 606,000	$ -	$ 606,000	$ 1.3415	$ 2.2870	$ 8,129.48	$ 15,522.04	$ 887.11	$ -	$ 6,505.45	$ 7,392.56	$ 69.36	$ 22.20	$ 7,301.00
Board Of Commissioners Monroe Co	53-01-51-488-001.000-009		2	N	$ -	$ -	$ -	$ 2.1122	$ 2.1137	$ -	$ -	$ -	$ -	$ -	$ -	$ -	$ -	$ -
Langley, Aaron M & Joe W Smith	53-08-21-200-116.000-008	1798	2	N	$ 35,000	$ -	$ 35,000	$ 1.3415	$ 2.2870	$ 469.52	$ 896.49	$ 51.24	$ -	$ 375.73	$ 426.97	$ -	$ -	$ 426.97
Smith, Joe W & Aaron M Langley	53-08-21-200-115.000-008	2517	2	N	$ 120,200	$ -	$ 120,200	$ 1.3415	$ 2.2870	$ 1,612.48	$ 2,834.94	$ 146.69	$ -	$ 1,075.76	$ 1,222.46	$ 69.36	$ 14.76	$ 1,138.34
Old 37 LLC	53-08-21-200-061.000-008		2	N	$ 165,600	$ -	$ 165,600	$ 1.3415	$ 2.2870	$ 2,221.52	$ 3,888.05	$ 199.98	$ -	$ 1,466.55	$ 1,666.53	$ 69.36	$ 14.76	$ 1,582.41
Jones, Staci	53-08-21-200-124.000-008	1412	2	N	$ 200,800	$ 98,410	$ 102,390	$ 1.3415	$ 2.2870	$ 1,326.48	$ 2,402.07	$ 129.07	$ -	$ 946.52	$ 1,075.59	$ 69.36	$ 22.20	$ 984.03
Lampke, David & Tina Tuley-Lampke	53-08-21-200-051.000-008		2	N	$ 186,300	$ 71,135	$ 115,165	$ 1.3415	$ 2.2870	$ 1,524.54	$ 2,782.12	$ 150.91	$ -	$ 1,106.67	$ 1,257.58	$ 69.36	$ 14.76	$ 1,173.46
Van Landingham, Frank	53-08-21-200-141.000-008	1433	2	N	$ 97,900	$ -	$ 97,900	$ 1.3415	$ 2.2870	$ 1,313.32	$ 2,298.55	$ 118.23	$ -	$ 867.00	$ 985.23	$ 69.36	$ 22.20	$ 893.67
Labarge, Gary R & Cheryl	53-08-21-200-097.000-008	1470	2	N	$ 96,100	$ -	$ 96,100	$ 1.3415	$ 2.2870	$ 1,289.20	$ 2,258.42	$ 116.31	$ -	$ 852.92	$ 969.22	$ 69.36	$ 22.20	$ 877.66
Clarke, Danielle C	53-08-21-200-122.000-008		2	N	$ 100,300	$ 67,355	$ 32,945	$ 1.3415	$ 2.2870	$ 426.32	$ 813.98	$ 46.52	$ -	$ 341.14	$ 387.66	$ 69.36	$ 22.20	$ 296.10
White, Patrick & Mary	53-08-21-200-123.000-008	1489	2	N	$ 128,200	$ -	$ 128,200	$ 1.3415	$ 2.2870	$ 1,719.80	$ 3,009.95	$ 154.82	$ -	$ 1,135.33	$ 1,290.15	$ 69.36	$ 22.20	$ 1,198.59
Scharf, Steven W & Stephanie E	53-08-21-200-098.000-008	1413	2	N	$ 118,600	$ 73,760	$ 44,840	$ 1.3415	$ 2.2870	$ 580.24	$ 1,107.88	$ 63.32	$ -	$ 464.33	$ 527.64	$ 69.36	$ 22.20	$ 436.08
Van Landingham, Frank	53-08-21-200-105.000-008	1457	2	N	$ 67,000	$ -	$ 67,000	$ 1.3415	$ 2.2870	$ 898.80	$ 1,573.06	$ 80.91	$ -	$ 593.35	$ 674.26	$ 69.36	$ 22.20	$ 582.70
Van Landingham, Frank	53-08-21-200-139.000-008	2434	2	N	$ 81,700	$ -	$ 81,700	$ 1.3415	$ 2.2870	$ 1,096.00	$ 1,918.20	$ 98.66	$ -	$ 723.53	$ 822.20	$ 69.36	$ 22.20	$ 730.64
Abrams, Scott J & Schafer , Julie A	53-08-21-200-114.000-008		2	N	$ 94,300	$ 65,255	$ 29,045	$ 1.3415	$ 2.2870	$ 375.84	$ 717.62	$ 41.01	$ -	$ 300.76	$ 341.78	$ 69.36	$ 22.20	$ 250.22
Clark, Daniel M & Tamara D	53-08-21-200-076.000-008	1486	2	N	$ 90,600	$ 3,000	$ 87,600	$ 1.3415	$ 2.2870	$ 1,175.16	$ 2,123.92	$ 113.85	$ -	$ 834.91	$ 948.76	$ 69.36	$ 22.20	$ 857.20
Stuffle, Herbert P & Shiyoko Rev Trust w/l/e & Stuffle, Michael	53-08-21-200-074.000-008		2	N	$ 97,600	$ 63,410	$ 34,190	$ 1.3415	$ 2.2870	$ 442.44	$ 844.76	$ 48.28	$ -	$ 354.04	$ 402.32	$ 69.36	$ 22.20	$ 310.76
Feng, Yunling	53-08-21-200-056.000-008	1410	2	N	$ 91,800	$ -	$ 91,800	$ 1.3415	$ 2.2870	$ 1,231.50	$ 2,155.33	$ 110.86	$ -	$ 812.97	$ 923.83	$ 69.36	$ 22.20	$ 832.27
Felling, Chance	53-08-21-200-009.000-008	1406	2	N	$ 83,500	$ -	$ 83,500	$ 1.3415	$ 2.2870	$ 1,120.16	$ 1,960.46	$ 100.84	$ -	$ 739.46	$ 840.30	$ 69.36	$ 22.20	$ 748.74
Felling, Chance	53-08-21-200-129.000-008	1407	2	N	$ 83,500	$ -	$ 83,500	$ 1.3415	$ 2.2870	$ 1,120.16	$ 1,960.46	$ 100.84	$ -	$ 739.46	$ 840.30	$ 69.36	$ 22.20	$ 748.74
Felling, Chance	53-08-21-200-011.000-008	1407	2	N	$ 82,600	$ -	$ 82,600	$ 1.3415	$ 2.2870	$ 1,108.08	$ 1,939.33	$ 99.75	$ -	$ 731.50	$ 831.25	$ 69.36	$ 22.20	$ 739.69
Jackson, Chad Aaron & Staci Elizabeth	53-08-21-200-106.000-008	2436	2	N	$ 94,600	$ 62,045	$ 32,555	$ 1.3415	$ 2.2870	$ 421.68	$ 805.17	$ 46.02	$ -	$ 337.47	$ 383.49	$ 69.36	$ 22.20	$ 291.93
Felling, Chance	53-08-21-200-049.000-008	2433	2	N	$ 70,400	$ -	$ 70,400	$ 1.3415	$ 2.2870	$ 944.42	$ 1,652.89	$ 85.02	$ -	$ 623.45	$ 708.47	$ 69.36	$ 22.20	$ 616.91
Van Landingham, Frank	53-08-21-200-083.000-008	2432	2	N	$ 77,700	$ -	$ 77,700	$ 1.3415	$ 2.2870	$ 1,042.36	$ 1,824.28	$ 93.83	$ -	$ 688.09	$ 781.92	$ 69.36	$ 22.20	$ 690.36
Langley, Ryan J	53-08-21-200-096.000-008	1616	2	N	$ 93,700	$ -	$ 93,700	$ 1.3415	$ 2.2870	$ 1,257.00	$ 2,199.94	$ 113.15	$ -	$ 829.79	$ 942.94	$ 69.36	$ 22.20	$ 851.38
Goodpaster, David W & Samantha C	53-08-21-200-055.000-008		2	N	$ 117,900	$ 73,515	$ 44,385	$ 1.3415	$ 2.2870	$ 574.36	$ 1,096.64	$ 62.67	$ -	$ 459.61	$ 522.28	$ 69.36	$ 22.20	$ 430.72
Livesay, Ronald D. & Carolyn K.	53-08-21-200-065.000-008	1886	2	N	$ 132,700	$ 72,885	$ 59,815	$ 1.3415	$ 2.2870	$ 780.48	$ 1,490.21	$ 85.17	$ -	$ 624.56	$ 709.73	$ 69.36	$ 22.20	$ 618.17
Welch, Rhonda J	53-08-21-200-135.000-008		2	N	$ 149,700	$ 78,205	$ 71,495	$ 1.3415	$ 2.2870	$ 932.48	$ 1,780.41	$ 101.75	$ -	$ 746.18	$ 847.93	$ 69.36	$ 22.20	$ 756.37
Pate, Edward L	53-08-21-200-019.000-008		2	N	$ 160,800	$ 88,530	$ 72,270	$ 1.3415	$ 2.2870	$ 935.20	$ 1,785.60	$ 102.05	$ -	$ 748.35	$ 850.40	$ 69.36	$ 22.20	$ 758.84
McConnell, Lauren Marie	53-08-21-200-018.000-008		2	N	$ 120,800	$ -	$ 120,800	$ 1.3415	$ 2.2870	$ 1,620.52	$ 2,836.21	$ 145.88	$ -	$ 1,069.81	$ 1,215.69	$ 69.36	$ 14.76	$ 1,131.57
Johnson, Darla & Myle W	53-08-21-200-059.000-008		2	N	$ 5,000	$ -	$ 5,000	$ 1.3415	$ 2.2870	$ 67.08	$ 128.07	$ 7.32	$ -	$ 53.67	$ 60.99	$ -	$ -	$ 60.99
Davis, Charles Edward	53-08-21-200-100.000-008		2	N	$ 161,400	$ 88,740	$ 72,660	$ 1.3415	$ 2.2870	$ 940.24	$ 1,795.25	$ 102.60	$ -	$ 752.41	$ 855.01	$ 69.36	$ 22.20	$ 763.45
Nicholson, Donald L	53-08-21-200-050.000-008		2	N	$ 89,800	$ -	$ 89,800	$ 1.3415	$ 2.2870	$ 1,204.68	$ 2,108.37	$ 108.44	$ -	$ 795.25	$ 903.69	$ 69.36	$ 22.20	$ 812.13
Wright, Kirby Don	53-08-21-200-041.000-008		2	N	$ 155,100	$ 80,630	$ 74,470	$ 1.3415	$ 2.2870	$ 967.60	$ 1,847.49	$ 105.59	$ -	$ 774.30	$ 879.89	$ 69.36	$ 14.76	$ 795.77
Fowler, Lloyd & Thelma	53-08-21-200-038.000-008		2	N	$ 150,400	$ 76,745	$ 73,655	$ 1.3415	$ 2.2870	$ 960.08	$ 1,833.16	$ 104.77	$ -	$ 768.31	$ 873.08	$ 69.36	$ 14.76	$ 788.96
Reeves, Jane M	53-08-21-200-013.000-008		2	N	$ 123,100	$ 72,290	$ 50,810	$ 1.3415	$ 2.2870	$ 660.20	$ 1,260.54	$ 72.04	$ -	$ 528.30	$ 600.34	$ 69.36	$ 22.20	$ 508.78
Karnegis, Janice L	53-08-21-200-017.000-008		2	N	$ 104,000	$ 65,300	$ 38,700	$ 1.3415	$ 2.2870	$ 501.28	$ 957.08	$ 54.70	$ -	$ 401.11	$ 455.80	$ -	$ -	$ 455.80
Johnson, Darla J & Johnson, Nyle W	53-08-21-200-044.000-008		2	N	$ 148,800	$ 81,260	$ 67,540	$ 1.3415	$ 2.2870	$ 874.08	$ 1,668.93	$ 95.38	$ -	$ 699.47	$ 794.85	$ 69.36	$ 14.76	$ 710.73

©2021 [Reedy Financial Group, P.C.] All rights reserved.

City of Bloomington

Area #2: South-East Annexation Area - Tax Impacts Analysis

Reedy Financial Group P.C.
Real Experience. Real Solutions.

Note (1): This section shoes the inc/(dec) in tax bills due to differences between township fire protection rates and the Monroe Fire Protection District fire rate

Owner Name	Parcel #	Waiver	Annexation Area	AG	2019 Pay 2020 Gross AV	2019 Pay 2020 Deductions/ Exemptions	2019 Pay 2020 NAV	Pre-Annex 2019 Pay 2020 Prop Tax Rate	Post-Annex Prop Tax Rate	Pre-Annex Tax Bill	Post-Annex Tax Bill	Net Tax Bill Increase Due Solely to AV Growth (12% - 4-Year Total)	Net Tax Bill Increase Due to Difference Between Fire Rates (1)	Tax Bill Increase Due to Annexation	Total Post-Annexation Tax Bill Increase	Benefit 1 Yearly Sewer Bill Savings (@ 4000 Gal/Month)	Benefit 2 Yearly Fire Protection (Water Surcharge) Savings	Post-Annex Tax Bill Inc/(Dec) Net of Benefits
Woods, William A & Thresa E Trust	53-08-21-200-102.000-008		2	N	$ 143,700	$ 79,195	$ 64,505	$ 1.3415	$ 2.2870	$ 835.20	$ 1,594.67	$ 91.14	$ -	$ 668.33	$ 759.47	$ 69.36	$ 14.76	$ 675.35
Trinkle, Claude & Sharon	53-08-21-200-029.000-008		2	N	$ 138,700	$ 75,475	$ 63,225	$ 1.3415	$ 2.2870	$ 823.94	$ 1,573.20	$ 89.91	$ -	$ 659.35	$ 749.26	$ 69.36	$ 14.76	$ 665.14
Hertz, Kathleen M	53-08-21-200-131.000-008		2	N	$ 129,500	$ 77,400	$ 52,100	$ 1.3415	$ 2.2870	$ 674.20	$ 1,287.27	$ 73.57	$ -	$ 539.50	$ 613.07	$ 69.36	$ 14.76	$ 528.95
Delaney, Carolyn L	53-08-21-200-081.000-008		2	N	$ 134,500	$ 79,045	$ 55,455	$ 1.3415	$ 2.2870	$ 717.60	$ 1,370.16	$ 78.31	$ -	$ 574.25	$ 652.56	$ 69.36	$ 22.20	$ 561.00
Craft, Frances	53-08-21-200-032.000-008		2	N	$ 114,900	$ -	$ 114,900	$ 1.3415	$ 2.2870	$ 1,541.38	$ 2,697.69	$ 138.76	$ -	$ 1,017.55	$ 1,156.31	$ 69.36	$ 22.20	$ 1,064.75
Craft, Frances	53-08-21-200-026.000-008		2	N	$ 3,200	$ -	$ 3,200	$ 1.3415	$ 2.2870	$ 42.92	$ 81.96	$ 4.69	$ -	$ 34.36	$ 39.04	$ -	$ -	$ 39.04
Branam, Larry J Sr & Sylvia	53-08-21-200-028.000-008		2	N	$ 66,900	$ 51,988	$ 14,912	$ 1.3415	$ 2.2870	$ 192.96	$ 368.43	$ 21.06	$ -	$ 154.41	$ 175.47	$ 69.36	$ 14.76	$ 91.35
Lamb, Dwight E Jr & Otten, Nancy	53-08-21-200-030.000-008		2	N	$ 220,900	$ -	$ 220,900	$ 1.3415	$ 2.2870	$ 2,963.36	$ 5,189.19	$ 267.10	$ -	$ 1,958.73	$ 2,225.83	$ -	$ -	$ 2,225.83
Moulden, Bruce Edward & Mary Anne	53-08-21-200-132.000-008		2	N	$ 260,600	$ 119,820	$ 140,780	$ 1.3415	$ 2.2870	$ 1,825.24	$ 3,135.64	$ 157.25	$ -	$ 1,153.15	$ 1,310.40	$ 69.36	$ 22.20	$ 1,218.84
Cooprider, Carl W & Thelma L Trust	53-08-21-200-021.000-008	2435	2	N	$ 116,200	$ 82,400	$ 33,800	$ 1.3415	$ 2.2870	$ 387.56	$ 395.31	$ 0.93	$ -	$ 6.82	$ 7.75	$ 69.36	$ 22.20	$ (83.81)
Colvin, Ronald L & Charlotte A	53-08-21-200-090.000-008	1464	2	N	$ 116,400	$ 72,990	$ 43,410	$ 1.3415	$ 2.2870	$ 561.74	$ 1,072.54	$ 61.30	$ -	$ 449.51	$ 510.80	$ 69.36	$ 22.20	$ 419.24
Gateley, Elizabeth	53-08-21-200-091.000-008	1535	2	N	$ 119,700	$ 71,145	$ 48,555	$ 1.3415	$ 2.2870	$ 628.32	$ 1,199.68	$ 68.56	$ -	$ 502.80	$ 571.36	$ 69.36	$ 22.20	$ 479.80
Kott, Phillip M	53-08-21-200-012.000-008	1647	2	N	$ 99,900	$ -	$ 99,900	$ 1.3415	$ 2.2870	$ 1,340.16	$ 2,345.51	$ 120.64	$ -	$ 884.71	$ 1,005.35	$ 69.36	$ 22.20	$ 913.79
Barnett, Danna J	53-08-21-200-027.000-008	1423	2	N	$ 136,200	$ 79,920	$ 56,280	$ 1.3415	$ 2.2870	$ 728.28	$ 1,390.54	$ 79.47	$ -	$ 582.79	$ 662.26	$ 69.36	$ 22.20	$ 570.70
Lindsay, Nancy D Revocable Living Trust w/life estate	53-08-21-200-031.000-008		2	N	$ 100,700	$ 67,495	$ 33,205	$ 1.3415	$ 2.2870	$ 429.68	$ 820.43	$ 46.89	$ -	$ 343.86	$ 390.75	$ 69.36	$ 22.20	$ 299.19
Ham, Ronald Ray & Sandra Lynn	53-08-21-200-034.000-008		2	N	$ 100,400	$ 67,390	$ 33,010	$ 1.3415	$ 2.2870	$ 427.16	$ 815.59	$ 46.61	$ -	$ 341.82	$ 388.43	$ 69.36	$ 22.20	$ 296.87
Prather, Rex A & Susan D	53-08-21-200-103.000-008	1405	2	N	$ 109,000	$ 70,400	$ 38,600	$ 1.3415	$ 2.2870	$ 499.48	$ 953.70	$ 54.51	$ -	$ 399.71	$ 454.22	$ 69.36	$ 22.20	$ 362.66
Davis, Charles E	53-08-21-200-133.000-008	1431	2	N	$ 123,500	$ 100,435	$ 23,065	$ 1.3415	$ 2.2870	$ 298.48	$ 569.88	$ 32.57	$ -	$ 238.83	$ 271.40	$ 69.36	$ 22.20	$ 179.84
Jin, Hui	53-08-21-200-093.000-008		2	N	$ 134,000	$ 88,630	$ 45,370	$ 1.3415	$ 2.2870	$ 424.62	$ 433.11	$ 1.02	$ -	$ 7.47	$ 8.49	$ 69.36	$ 22.20	$ (83.07)
Abington Emerson Investments, LLC	53-08-21-200-108.002-008		2	N	$ 22,800	$ -	$ 22,800	$ 1.3415	$ 2.2870	$ 305.86	$ 584.00	$ 33.38	$ -	$ 244.76	$ 278.14	$ -	$ -	$ 278.14
Patterson, Scott	53-08-21-200-033.000-008	1546	2	N	$ 115,200	$ 69,570	$ 45,630	$ 1.3415	$ 2.2870	$ 590.48	$ 1,127.42	$ 64.43	$ -	$ 472.50	$ 536.94	$ 69.36	$ 22.20	$ 445.38
Kott, Phillip M	53-08-21-200-039.000-008	1601	2	N	$ 93,700	$ 62,045	$ 31,655	$ 1.3415	$ 2.2870	$ 409.62	$ 782.12	$ 44.70	$ -	$ 327.80	$ 372.50	$ 69.36	$ 22.20	$ 280.94
White, Benjamin	53-08-21-200-010.000-008	1411	2	N	$ 105,400	$ -	$ 105,400	$ 1.3415	$ 2.2870	$ 1,413.96	$ 2,475.49	$ 127.38	$ -	$ 934.15	$ 1,061.53	$ 69.36	$ 22.20	$ 969.97
Sciscoe, Loren K	53-08-21-200-128.000-008	1402	2	N	$ 98,300	$ 66,375	$ 31,925	$ 1.3415	$ 2.2870	$ 413.12	$ 788.78	$ 45.08	$ -	$ 330.58	$ 375.66	$ 69.36	$ 22.20	$ 284.10
Lambert, Freeman V	53-08-21-200-099.000-008	1591	2	N	$ 115,600	$ 72,710	$ 42,890	$ 1.3415	$ 2.2870	$ 555.00	$ 1,059.71	$ 60.57	$ -	$ 444.15	$ 504.71	$ 69.36	$ 22.20	$ 413.15
Patton, Robert R & Paula E	53-08-21-200-022.000-008	1450	2	N	$ 131,600	$ 78,310	$ 53,290	$ 1.3415	$ 2.2870	$ 689.60	$ 1,316.67	$ 75.25	$ -	$ 551.82	$ 627.07	$ 69.36	$ 22.20	$ 535.51
Jordan, Pamela K	53-08-21-200-094.000-008	1445	2	N	$ 100,900	$ 64,565	$ 36,335	$ 1.3415	$ 2.2870	$ 470.18	$ 897.74	$ 51.31	$ -	$ 376.25	$ 427.56	$ 69.36	$ 22.20	$ 336.00
Schermer Investments, LLC	53-08-21-300-048.000-008		2	N	$ 14,600	$ -	$ 14,600	$ 1.3415	$ 2.2870	$ 195.86	$ 373.96	$ 21.37	$ -	$ 156.73	$ 178.10	$ -	$ -	$ 178.10
Board Of Commissioners Monroe County, The	53-08-21-300-047.000-008		2	N	$ -	$ -	$ -	$ 1.3415	$ 2.2870	$ -	$ -	$ -	$ -	$ -	$ -	$ -	$ -	$ -
Schermer Investments, LLC	53-08-21-300-049.000-008		2	N	$ 160,700	$ -	$ 160,700	$ 1.3415	$ 2.2870	$ 2,155.80	$ 3,794.36	$ 196.63	$ -	$ 1,441.93	$ 1,638.56	$ 69.36	$ 22.20	$ 1,547.00
Cowden, Donald L Revocable Trust	53-08-21-300-070.000-008		2	N	$ 560,700	$ -	$ 560,700	$ 1.3415	$ 2.2870	$ 7,521.80	$ 13,174.25	$ 678.29	$ -	$ 4,974.16	$ 5,652.45	$ -	$ -	$ 5,652.45
Cowden, Rowena Revocable Living Trust	53-08-21-300-071.000-008		2	N	$ 161,300	$ 85,705	$ 75,595	$ 1.3415	$ 2.2870	$ 978.22	$ 1,867.75	$ 106.74	$ -	$ 782.79	$ 889.53	$ 69.36	$ 118.68	$ 701.49
Todd, Robert G. & Hardie , Janice A	53-08-21-300-062.000-008		2	N	$ 58,300	$ -	$ 58,300	$ 1.3415	$ 2.2870	$ 782.08	$ 1,493.29	$ 85.35	$ -	$ 625.87	$ 711.21	$ -	$ -	$ 711.21
Todd, Robert G & Hardie , Janice A	53-08-21-300-067.000-008		2	N	$ 132,900	$ 75,765	$ 57,135	$ 1.3415	$ 2.2870	$ 739.36	$ 1,411.67	$ 80.68	$ -	$ 591.63	$ 672.31	$ 69.36	$ 22.20	$ 580.75
Empson, Lisa M & Empson, Andrew S	53-08-21-300-041.000-008		2	N	$ 124,700	$ 71,485	$ 53,215	$ 1.3415	$ 2.2870	$ 693.16	$ 1,323.51	$ 75.64	$ -	$ 554.71	$ 630.35	$ -	$ -	$ 630.35
Acton, Christopher P & Rebecca J & Brinegar, RIchard T & Brenda J	53-08-21-300-041.001-008		2	N	$ 120,400	$ 73,200	$ 47,200	$ 1.3415	$ 2.2870	$ 610.96	$ 1,166.55	$ 66.67	$ -	$ 488.92	$ 555.59	$ 69.36	$ 22.20	$ 464.03
Brinegar, Richard T. & Brenda J.	53-08-21-300-055.000-008		2	N	$ 130,800	$ 101,760	$ 29,040	$ 1.3415	$ 2.2870	$ -	$ 717.50	$ 86.10	$ -	$ 631.40	$ 717.50	$ 69.36	$ 22.20	$ 625.94
Reed, Cameron E	53-08-21-300-026.000-008		2	N	$ 141,600	$ 77,155	$ 64,445	$ 1.3415	$ 2.2870	$ 838.82	$ 1,601.59	$ 91.53	$ -	$ 671.24	$ 762.77	$ 69.36	$ 14.76	$ 678.65
Sowder, Michael J & Kimberly H	53-08-21-300-003.000-008		2	N	$ 128,200	$ 3,000	$ 125,200	$ 1.3415	$ 2.2870	$ 1,679.56	$ 2,943.57	$ 151.68	$ -	$ 1,112.33	$ 1,264.01	$ 69.36	$ 37.08	$ 1,157.57
Sowder, Kimberly H; Hankins, Michael J & Hankins, Blaine R	53-08-21-300-002.000-008		2	N	$ 103,400	$ 64,845	$ 38,555	$ 1.3415	$ 2.2870	$ 499.72	$ 954.14	$ 54.53	$ -	$ 399.89	$ 454.42	$ 69.36	$ 22.20	$ 362.86
Eads, Larry & Ruth	53-08-21-300-037.000-008		2	N	$ 200	$ -	$ 200	$ 1.3415	$ 2.2870	$ 2.68	$ 5.12	$ 0.29	$ -	$ 2.15	$ 2.44	$ -	$ -	$ 2.44
Eads, Alan D.	53-08-21-300-033.000-008		2	N	$ 300	$ -	$ 300	$ 1.3415	$ 2.2870	$ 4.02	$ 7.68	$ 0.44	$ -	$ 3.22	$ 3.66	$ -	$ -	$ 3.66
Harris, Marla	53-08-21-300-053.000-008		2	N	$ 100	$ -	$ 100	$ 1.3415	$ 2.2870	$ 1.34	$ 2.56	$ 0.15	$ -	$ 1.07	$ 1.22	$ -	$ -	$ 1.22
Craig, Kenneth R	53-08-21-300-085.000-008		2	N	$ 700	$ -	$ 700	$ 1.3415	$ 2.2870	$ 9.39	$ 17.93	$ 1.02	$ -	$ 7.51	$ 8.54	$ -	$ -	$ 8.54

©2021 [Reedy Financial Group, P.C.] All rights reserved.

City of Bloomington

Area #2: South-East Annexation Area - Tax Impacts Analysis

Reedy Financial Group P.C.
Real Experience. Real Solutions.

Note (1): This section shoes the inc/(dec) in tax bills due to differences between township fire protection rates and the Monroe Fire Protection District fire rate

Owner Name	Parcel #	Waiver	Annexation Area	AG	2019 Pay 2020 Gross AV	2019 Pay 2020 Deductions/ Exemptions	2019 Pay 2020 NAV	Pre-Annex 2019 Pay 2020 Prop Tax Rate	Post-Annex Prop Tax Rate	Pre-Annex Tax Bill	Post-Annex Tax Bill	Net Tax Bill Increase Due Solely to AV Growth (12% - 4-Year Total)	Net Tax Bill Increase Due to Difference Between Fire Rates (1)	Tax Bill Increase Due to Annexation	Total Post-Annexation Tax Bill Increase	Benefit 1 Yearly Sewer Bill Savings (@ 4000 Gal/Month)	Benefit 2 Yearly Fire Protection (Water Surcharge) Savings	Post-Annex Tax Bill Inc/(Dec) Net of Benefits
Craig, Kenneth R	53-08-21-301-077.000-008		2	N	$ 126,500	$ 73,525	$ 52,975	$ 1.3415	$ 2.2870	$ 685.52	$ 1,308.88	$ 74.80	$ -	$ 548.56	$ 623.36	$ 69.36	$ 22.20	$ 531.80
Craig, Kenneth R	53-08-21-301-040.000-008		2	N	$ 10,900	$ -	$ 10,900	$ 1.3415	$ 2.2870	$ 146.22	$ 279.19	$ 15.96	$ -	$ 117.02	$ 132.97	$ -	$ -	$ 132.97
Craig, Kenneth R	53-08-21-301-039.000-008		2	N	$ 5,300	$ -	$ 5,300	$ 1.3415	$ 2.2870	$ 71.10	$ 135.75	$ 7.76	$ -	$ 56.90	$ 64.65	$ -	$ -	$ 64.65
Ankrom, Marcia K.	53-08-21-301-062.000-008		2	N	$ 99,900	$ 76,695	$ 23,205	$ 1.3415	$ 2.2870	$ 266.84	$ 272.18	$ 0.64	$ -	$ 4.70	$ 5.34	$ 69.36	$ 14.76	$ (78.78)
Harris, Marla	53-08-21-301-069.000-008		2	N	$ 173,900	$ 91,610	$ 82,290	$ 1.3415	$ 2.2870	$ 1,065.48	$ 2,020.17	$ 114.56	$ -	$ 840.13	$ 954.69	$ 69.36	$ 14.76	$ 870.57
Eads, Alan D	53-08-21-301-075.000-008		2	N	$ 118,100	$ 73,060	$ 45,040	$ 1.3415	$ 2.2870	$ 582.84	$ 1,112.83	$ 63.60	$ -	$ 466.40	$ 529.99	$ 69.36	$ 14.76	$ 445.87
Eads, Alan D.	53-08-21-301-084.000-008		2	N	$ 10,500	$ -	$ 10,500	$ 1.3415	$ 2.2870	$ 140.86	$ 268.95	$ 15.37	$ -	$ 112.72	$ 128.09	$ -	$ -	$ 128.09
Eads, Alan D	53-08-21-301-037.000-008		2	N	$ 10,500	$ -	$ 10,500	$ 1.3415	$ 2.2870	$ 140.86	$ 268.95	$ 15.37	$ -	$ 112.72	$ 128.09	$ -	$ -	$ 128.09
Craig, Kenneth R	53-08-21-301-071.000-008		2	N	$ 1,900	$ -	$ 1,900	$ 1.3415	$ 2.2870	$ 25.48	$ 48.67	$ 2.78	$ -	$ 20.40	$ 23.19	$ -	$ -	$ 23.19
Craig, Kenneth R	53-08-21-301-072.000-008		2	N	$ 1,900	$ -	$ 1,900	$ 1.3415	$ 2.2870	$ 25.48	$ 48.67	$ 2.78	$ -	$ 20.40	$ 23.19	$ -	$ -	$ 23.19
Craig, Kenneth R	53-08-21-301-064.000-008		2	N	$ 1,900	$ -	$ 1,900	$ 1.3415	$ 2.2870	$ 25.48	$ 48.67	$ 2.78	$ -	$ 20.40	$ 23.19	$ -	$ -	$ 23.19
Eads, Alan D.	53-08-21-301-044.000-008		2	N	$ 1,900	$ -	$ 1,900	$ 1.3415	$ 2.2870	$ 25.48	$ 48.67	$ 2.78	$ -	$ 20.40	$ 23.19	$ -	$ -	$ 23.19
Eads, Alan D.	53-08-21-301-086.000-008		2	N	$ 19,200	$ -	$ 19,200	$ 1.3415	$ 2.2870	$ 257.56	$ 491.79	$ 28.11	$ -	$ 206.12	$ 234.23	$ -	$ -	$ 234.23
Eads, Alan D	53-08-21-301-078.000-008		2	N	$ 1,900	$ -	$ 1,900	$ 1.3415	$ 2.2870	$ 25.48	$ 48.67	$ 2.78	$ -	$ 20.40	$ 23.19	$ -	$ -	$ 23.19
Hillenburg, Robert A & Vicky A	53-08-21-301-088.000-008		2	N	$ 168,400	$ 91,190	$ 77,210	$ 1.3415	$ 2.2870	$ 999.12	$ 1,907.65	$ 109.02	$ -	$ 799.51	$ 908.53	$ 69.36	$ 37.08	$ 802.09
Pigott, Rita R Trust	53-08-21-301-030.000-008		2	N	$ 122,100	$ -	$ 122,100	$ 1.3415	$ 2.2870	$ 1,637.98	$ 2,870.36	$ 147.89	$ -	$ 1,084.50	$ 1,232.38	$ 69.36	$ 22.20	$ 1,140.82
Eurton Properties LLC	53-08-21-301-034.000-008		2	N	$ 55,800	$ -	$ 55,800	$ 1.3415	$ 2.2870	$ 748.56	$ 1,429.26	$ 81.68	$ -	$ 599.01	$ 680.70	$ -	$ -	$ 680.70
Eurton Properties LLC	53-08-21-301-029.000-008		2	N	$ 21,400	$ -	$ 21,400	$ 1.3415	$ 2.2870	$ 287.08	$ 548.14	$ 31.33	$ -	$ 229.73	$ 261.06	$ -	$ -	$ 261.06
Eurton Properties LLC	53-08-21-301-033.000-008		2	N	$ 21,400	$ -	$ 21,400	$ 1.3415	$ 2.2870	$ 287.08	$ 548.14	$ 31.33	$ -	$ 229.73	$ 261.06	$ -	$ -	$ 261.06
Eurton Properties LLC	53-08-21-301-073.000-008		2	N	$ 21,400	$ -	$ 21,400	$ 1.3415	$ 2.2870	$ 287.08	$ 548.14	$ 31.33	$ -	$ 229.73	$ 261.06	$ -	$ -	$ 261.06
Beyers, Gerald	53-08-21-301-068.000-008		2	N	$ 22,500	$ -	$ 22,500	$ 1.3415	$ 2.2870	$ 301.84	$ 576.31	$ 32.94	$ -	$ 241.54	$ 274.47	$ -	$ -	$ 274.47
Beyers, Gerald	53-08-21-301-067.000-008		2	N	$ 24,500	$ -	$ 24,500	$ 1.3415	$ 2.2870	$ 328.68	$ 627.54	$ 35.86	$ -	$ 263.00	$ 298.86	$ -	$ -	$ 298.86
Like, James S & Teresa A	53-08-21-301-087.000-008		2	N	$ 132,200	$ 77,925	$ 54,275	$ 1.3415	$ 2.2870	$ 702.32	$ 1,340.99	$ 76.64	$ -	$ 562.03	$ 638.67	$ 69.36	$ 14.76	$ 554.55
Eurton Properties LLC	53-08-21-301-058.000-008		2	N	$ 263,100	$ -	$ 263,100	$ 1.3415	$ 2.2870	$ 3,529.48	$ 6,739.03	$ 385.15	$ -	$ 2,824.40	$ 3,209.55	$ 69.36	$ 37.08	$ 3,103.11
Ratts, Richard D Revocable Trust	53-08-21-301-056.000-008	1416	2	N	$ 170,200	$ -	$ 170,200	$ 1.3415	$ 2.2870	$ 2,283.24	$ 4,359.49	$ 249.15	$ -	$ 1,827.10	$ 2,076.25	$ 69.36	$ 22.20	$ 1,984.69
Ratts, Richard D Revocable Trust	53-08-21-301-006.000-008	1396	2	N	$ 81,500	$ -	$ 81,500	$ 1.3415	$ 2.2870	$ 1,093.32	$ 2,087.54	$ 119.31	$ -	$ 874.91	$ 994.22	$ 69.36	$ 22.20	$ 902.66
Beyers, Gerald E.	53-08-21-301-007.000-008		2	N	$ 57,900	$ -	$ 57,900	$ 1.3415	$ 2.2870	$ 776.72	$ 1,483.05	$ 84.76	$ -	$ 621.57	$ 706.33	$ -	$ -	$ 706.33
Beyers, Gerald E.	53-08-21-301-027.000-008		2	N	$ 58,100	$ -	$ 58,100	$ 1.3415	$ 2.2870	$ 779.40	$ 1,364.10	$ 70.16	$ -	$ 514.54	$ 584.70	$ -	$ -	$ 584.70
Beyers, Gerald E.	53-08-21-301-013.000-008		2	N	$ 25,800	$ -	$ 25,800	$ 1.3415	$ 2.2870	$ 346.12	$ 660.84	$ 37.77	$ -	$ 276.95	$ 314.72	$ 69.36	$ 22.20	$ 223.16
Beyers, Gerald E.	53-08-21-301-026.000-008		2	N	$ 69,800	$ -	$ 69,800	$ 1.3415	$ 2.2870	$ 936.36	$ 1,657.38	$ 86.52	$ -	$ 634.50	$ 721.02	$ -	$ -	$ 721.02
Beyers, Gerald	53-08-21-301-005.000-008		2	N	$ 12,500	$ -	$ 12,500	$ 1.3415	$ 2.2870	$ 167.68	$ 320.17	$ 18.30	$ -	$ 134.19	$ 152.49	$ -	$ -	$ 152.49
Beyers, Gerald	53-08-21-301-022.000-008		2	N	$ 274,100	$ 95,510	$ 178,590	$ 1.3415	$ 2.2870	$ 2,373.24	$ 4,531.38	$ 258.98	$ -	$ 1,899.16	$ 2,158.14	$ -	$ -	$ 2,158.14
Hammond, Laura L	53-08-21-301-004.000-008		2	N	$ 145,600	$ 80,210	$ 65,390	$ 1.3415	$ 2.2870	$ 846.16	$ 1,615.63	$ 92.34	$ -	$ 677.14	$ 769.47	$ 69.36	$ 14.76	$ 685.35
Langley, Denise & Hillenburg , Dennis	53-08-21-301-021.000-008		2	N	$ 95,400	$ -	$ 95,400	$ 1.3415	$ 2.2870	$ 1,279.80	$ 2,239.85	$ 115.21	$ -	$ 844.85	$ 960.05	$ -	$ -	$ 960.05
Langley, Denise & Hillenburg , Dennis	53-08-21-301-083.000-008		2	N	$ 84,300	$ -	$ 84,300	$ 1.3415	$ 2.2870	$ 1,130.88	$ 1,979.24	$ 101.80	$ -	$ 746.56	$ 848.36	$ 69.36	$ 14.76	$ 764.24
Farmer, Laura	53-08-21-300-043.000-008		2	N	$ 84,200	$ 58,335	$ 25,865	$ 1.3415	$ 2.2870	$ 335.22	$ 640.05	$ 36.58	$ -	$ 268.25	$ 304.83	$ 69.36	$ 14.76	$ 220.71
Ratts, Richard D Revocable Trust	53-08-28-200-039.000-008	1426	2	N	$ 161,400	$ -	$ 161,400	$ 1.3415	$ 2.2870	$ 2,165.18	$ 4,134.09	$ 236.27	$ -	$ 1,732.64	$ 1,968.91	$ 69.36	$ 14.76	$ 1,884.79
RWP LLC	53-08-28-200-017.000-008		2	N	$ 55,800	$ -	$ 55,800	$ 1.3415	$ 2.2870	$ 748.56	$ 1,310.10	$ 67.39	$ -	$ 494.16	$ 561.54	$ -	$ -	$ 561.54
Webb, Emogene Trust w/l/e	53-08-28-200-038.000-008		2	N	$ 113,300	$ 78,410	$ 34,890	$ 1.3415	$ 2.2870	$ 275.84	$ 281.36	$ 0.66	$ -	$ 4.85	$ 5.52	$ 69.36	$ 22.20	$ (86.04)
RWP LLC	53-08-28-200-016.000-008		2	N	$ 48,700	$ -	$ 48,700	$ 1.3415	$ 2.2870	$ 653.32	$ 1,143.41	$ 58.81	$ -	$ 431.28	$ 490.09	$ -	$ -	$ 490.09
Morris, Eric B & Nicole	53-08-28-200-024.000-008		2	N	$ 131,500	$ -	$ 131,500	$ 1.3415	$ 2.2870	$ 1,764.08	$ 3,089.57	$ 159.06	$ -	$ 1,166.43	$ 1,325.49	$ 69.36	$ 14.76	$ 1,241.37
Terret, James A & Reva Jean	53-08-28-200-044.000-008		2	N	$ 101,000	$ 76,520	$ 24,480	$ 1.3415	$ 2.2870	$ 150.08	$ 153.08	$ 0.36	$ -	$ 2.64	$ 3.00	$ 69.36	$ 22.20	$ (88.56)
Klein, Laura L	53-08-28-200-041.000-008		2	N	$ 126,700	$ 73,595	$ 53,105	$ 1.3415	$ 2.2870	$ 687.20	$ 1,312.10	$ 74.99	$ -	$ 549.91	$ 624.90	$ 69.36	$ 22.20	$ 533.34
Hines, Jonathan; Alexander, Lindsey D	53-08-28-200-045.000-008		2	N	$ 218,100	$ 108,585	$ 109,515	$ 1.3415	$ 2.2870	$ 1,417.16	$ 2,560.84	$ 137.24	$ -	$ 1,006.44	$ 1,143.68	$ -	$ -	$ 1,143.68
Waterford, Jason R & Waterford, Malissa	53-08-28-200-019.000-008		2	N	$ 146,400	$ 75,020	$ 71,380	$ 1.3415	$ 2.2870	$ 933.74	$ 1,782.85	$ 101.89	$ -	$ 747.22	$ 849.11	$ 69.36	$ 14.76	$ 764.99
Grubb, Randy L	53-08-28-200-014.000-008		2	N	$ 139,200	$ 68,590	$ 70,610	$ 1.3415	$ 2.2870	$ 926.44	$ 1,768.88	$ 101.09	$ -	$ 741.35	$ 842.44	$ 69.36	$ 14.76	$ 758.32
Graves, John	53-08-28-200-030.000-008		2	N	$ 138,300	$ -	$ 138,300	$ 1.3415	$ 2.2870	$ 1,855.28	$ 3,273.14	$ 170.14	$ -	$ 1,247.71	$ 1,417.86	$ 69.36	$ 14.76	$ 1,333.74
Clear Creek Cemetery Association, Trustees Of	53-08-28-200-031.000-008		2	N	$ 100	$ 100	$ -	$ 1.3415	$ 2.2870	$ -	$ -	$ -	$ -	$ -	$ -	$ -	$ -	$ -
	53-08-28-200-042.000-008	1300	2	N	$ -	$ -	$ -	$ -	$ -	$ -	$ -	$ -	$ -	$ -	$ -	$ -	$ -	$ -
Clear Creek Cemetery Assoc Trustees	53-08-28-200-034.000-008		2	N	$ -	$ -	$ -	$ 1.3415	$ 2.2870	$ -	$ -	$ -	$ -	$ -	$ -	$ -	$ -	$ -

©2021 [Reedy Financial Group, P.C.] All rights reserved.

City of Bloomington

Area #2: South-East Annexation Area - Tax Impacts Analysis

Reedy Financial Group P.C.
Real Experience. Real Solutions.

Note (1): This section shoes the inc/(dec) in tax bills due to differences between township fire protection rates and the Monroe Fire Protection District fire rate

Owner Name	Parcel #	Waiver	Annexation Area	AG	2019 Pay 2020 Gross AV	2019 Pay 2020 Deductions/ Exemptions	2019 Pay 2020 NAV	Pre-Annex 2019 Pay 2020 Prop Tax Rate	Post-Annex Prop Tax Rate	Pre-Annex Tax Bill	Post-Annex Tax Bill	Net Tax Bill Increase Due Solely to AV Growth (12% - 4-Year Total)	Net Tax Bill Increase Due to Difference Between Fire Rates (1)	Tax Bill Increase Due to Annexation	Total Post-Annexation Tax Bill Increase	Benefit 1 Yearly Sewer Bill Savings (@ 4000 Gal/Month)	Benefit 2 Yearly Fire Protection (Water Surcharge) Savings	Post-Annex Tax Bill Inc/(Dec) Net of Benefits
Graham, Virginia Jean & David K	53-08-28-200-026.000-008		2	N	$ 122,800	$ 69,745	$ 53,055	$ 1.3415	$ 2.2870	$ 689.92	$ 1,317.29	$ 75.28	$ -	$ 552.09	$ 627.37	$ 69.36	$ 14.76	$ 543.25
Hill, Mary Margaret & Adams, Matthew R	53-08-28-200-018.000-008		2	N	$ 178,200	$ 91,620	$ 86,580	$ 1.3415	$ 2.2870	$ 1,120.36	$ 2,089.22	$ 116.26	$ -	$ 852.60	$ 968.86	$ 69.36	$ 22.20	$ 877.30
Culver, Alexis	53-08-21-300-012.000-008		2	N	$ 158,100	$ 87,095	$ 71,005	$ 1.3415	$ 2.2870	$ 918.82	$ 1,754.36	$ 100.27	$ -	$ 735.28	$ 835.54	$ 69.36	$ 22.20	$ 743.98
Deckard Family Limited Partnership #208	53-08-21-300-013.000-008		2	N	$ 117,300	$ -	$ 117,300	$ 1.3415	$ 2.2870	$ 1,573.58	$ 2,775.18	$ 144.19	$ -	$ 1,057.40	$ 1,201.60	$ 69.36	$ 22.20	$ 1,110.04
Key, Kimberly K	53-08-21-300-035.000-008		2	N	$ 107,300	$ 62,780	$ 44,520	$ 1.3415	$ 2.2870	$ 581.56	$ 1,110.38	$ 63.46	$ -	$ 465.37	$ 528.82	$ 69.36	$ 14.76	$ 444.70
Bower, Kip Lee	53-08-21-300-084.000-008		2	N	$ 144,600	$ 78,075	$ 66,525	$ 1.3415	$ 2.2870	$ 863.28	$ 1,648.29	$ 94.20	$ -	$ 690.81	$ 785.01	$ 69.36	$ 14.76	$ 700.89
Brucekellrentals LLC	53-08-21-300-038.000-008		2	N	$ 102,100	$ -	$ 102,100	$ 1.3415	$ 2.2870	$ 1,369.68	$ 2,399.08	$ 123.53	$ -	$ 905.87	$ 1,029.40	$ -	$ -	$ 1,029.40
Blair, Richard L. & Carol A.	53-08-21-300-074.000-008		2	N	$ 132,000	$ 78,450	$ 53,550	$ 1.3415	$ 2.2870	$ 692.96	$ 1,323.09	$ 75.62	$ -	$ 554.52	$ 630.13	$ 69.36	$ 14.76	$ 546.01
Figert, Stephen & Rebecca	53-08-21-300-027.000-008		2	N	$ 163,100	$ 82,790	$ 80,310	$ 1.3415	$ 2.2870	$ 1,046.68	$ 1,998.49	$ 114.22	$ -	$ 837.59	$ 951.81	$ 69.36	$ 22.20	$ 860.25
Nethery, William R & Teresa	53-08-21-300-061.000-008		2	N	$ 201,800	$ 97,385	$ 104,415	$ 1.3415	$ 2.2870	$ 1,357.20	$ 2,508.54	$ 138.16	$ -	$ 1,013.18	$ 1,151.34	$ 69.36	$ 14.76	$ 1,067.22
Weaver, Gregory Allen & Michelle Anne	53-08-21-300-036.000-008		2	N	$ 173,800	$ 93,080	$ 80,720	$ 1.3415	$ 2.2870	$ 1,044.54	$ 1,994.38	$ 113.98	$ -	$ 835.86	$ 949.84	$ 69.36	$ 14.76	$ 865.72
Bechtel, Roberta Deanne Revocable Trust & Bechtel, Frankie Joe Revocable Trust	53-08-21-300-005.000-008		2	N	$ 166,800	$ 84,470	$ 82,330	$ 1.3415	$ 2.2870	$ 1,072.32	$ 2,047.42	$ 117.01	$ -	$ 858.09	$ 975.10	$ 69.36	$ 14.76	$ 890.98
May, Nathan W & Kasie L	53-08-21-300-050.000-008		2	N	$ 165,100	$ 79,710	$ 85,390	$ 1.3415	$ 2.2870	$ 1,117.56	$ 2,133.79	$ 121.95	$ -	$ 894.29	$ 1,016.23	$ 69.36	$ 14.76	$ 932.11
Gleyze, Jacques & Lydia Belle	53-08-21-300-021.000-008		2	N	$ 127,100	$ 67,330	$ 59,770	$ 1.3415	$ 2.2870	$ 782.12	$ 1,493.34	$ 85.35	$ -	$ 625.87	$ 711.22	$ 69.36	$ 22.20	$ 619.66
Gleyze, Jacques & Lydia Belle	53-08-21-300-019.000-008		2	N	$ 900	$ -	$ 900	$ 1.3415	$ 2.2870	$ 12.07	$ 23.05	$ 1.32	$ -	$ 9.66	$ 10.98	$ -	$ -	$ 10.98
Chestnut, Larry D & Glenda J Trust W/I/e	53-08-21-300-054.000-008		2	N	$ 107,600	$ -	$ 107,600	$ 1.3415	$ 2.2870	$ 1,443.44	$ 2,526.29	$ 129.94	$ -	$ 952.91	$ 1,082.85	$ 69.36	$ 22.20	$ 991.29
Haldeman, Andrew Laurence & Jessica Lynn	53-08-21-300-044.000-008		2	N	$ 148,400	$ 78,590	$ 69,810	$ 1.3415	$ 2.2870	$ 909.54	$ 1,736.61	$ 99.25	$ -	$ 727.82	$ 827.07	$ 69.36	$ 22.20	$ 735.51
Chestnut, Robert Lee & Janice E	53-08-21-300-045.000-008		2	N	$ 160,900	$ 80,455	$ 80,445	$ 1.3415	$ 2.2870	$ 1,047.92	$ 2,000.82	$ 114.35	$ -	$ 838.55	$ 952.90	$ 69.36	$ 22.20	$ 861.34
Chestnut, Larry D & Glenda J Trust W/I/e	53-08-21-300-079.000-008		2	N	$ 168,600	$ 88,775	$ 79,825	$ 1.3415	$ 2.2870	$ 1,034.90	$ 1,975.99	$ 112.93	$ -	$ 828.16	$ 941.09	$ 69.36	$ 14.76	$ 856.97
Quillen, John David & Terri Eileen	53-08-21-300-077.000-008		2	N	$ 144,200	$ 82,615	$ 61,585	$ 1.3415	$ 2.2870	$ 796.92	$ 1,521.60	$ 86.96	$ -	$ 637.72	$ 724.68	$ 69.36	$ 22.20	$ 633.12
Riggins, Mark W. & Diane J.	53-08-21-300-051.000-008		2	N	$ 173,700	$ 91,995	$ 81,705	$ 1.3415	$ 2.2870	$ 1,057.28	$ 1,999.96	$ 113.12	$ -	$ 829.56	$ 942.68	$ 69.36	$ 14.76	$ 858.56
Lysher, John C. & Linda L.	53-08-21-300-017.000-008		2	N	$ 126,500	$ 84,955	$ 41,545	$ 1.3415	$ 2.2870	$ 481.98	$ 491.62	$ 1.16	$ -	$ 8.48	$ 9.64	$ 69.36	$ 22.20	$ (81.92)
Buchanan, John E W / L / E Annis M	53-08-21-300-056.000-008		2	N	$ 115,600	$ 68,030	$ 47,570	$ 1.3415	$ 2.2870	$ 617.84	$ 1,179.67	$ 67.42	$ -	$ 494.41	$ 561.83	$ 69.36	$ 22.20	$ 470.27
Lysher, Linda L	53-08-21-300-073.000-008		2	N	$ 2,500	$ -	$ 2,500	$ 1.3415	$ 2.2870	$ 33.54	$ 64.03	$ 3.66	$ -	$ 26.84	$ 30.49	$ -	$ -	$ 30.49
Chestnut, Larry D & Glenda J Revocable Trust	53-08-21-300-004.000-008		2	N	$ 119,200	$ -	$ 119,200	$ 1.3415	$ 2.2870	$ 1,599.08	$ 2,798.64	$ 143.95	$ -	$ 1,055.62	$ 1,199.56	$ 69.36	$ 22.20	$ 1,108.00
Chestnut, Larry D & Glenda J Trust W/I/e	53-08-21-300-032.000-008		2	N	$ 117,900	$ -	$ 117,900	$ 1.3415	$ 2.2870	$ 1,581.64	$ 2,768.12	$ 142.38	$ -	$ 1,044.10	$ 1,186.48	$ 69.36	$ 14.76	$ 1,102.36
Bruce, Jame E. Jr. & Jo Anna	53-08-21-300-059.000-008	1683	2	N	$ 135,500	$ 70,050	$ 65,450	$ 1.3415	$ 2.2870	$ 858.56	$ 1,639.31	$ 93.69	$ -	$ 687.06	$ 780.75	$ 69.36	$ 22.20	$ 689.19
Chestnut, Larry D & Glenda J Revocable Trust	53-08-21-300-052.000-008		2	N	$ 144,000	$ -	$ 144,000	$ 1.3415	$ 2.2870	$ 1,931.76	$ 3,380.91	$ 173.90	$ -	$ 1,275.25	$ 1,449.15	$ 69.36	$ 22.20	$ 1,357.59
Corbin, Ted & Sandra; Wm Black	53-08-21-300-039.000-008		2	N	$ 145,300	$ -	$ 145,300	$ 1.3415	$ 2.2870	$ 1,949.20	$ 3,411.43	$ 175.47	$ -	$ 1,286.77	$ 1,462.23	$ 69.36	$ 14.76	$ 1,378.11
	53-08-21-300-010.000-008		2	N	$ -	$ -	$ -	$ -	$ -	$ -	$ -	$ -	$ -	$ -	$ -	$ -	$ -	$ -
Clear Creek Cemetary Association	53-08-28-200-027.000-008		2	N	$ 106,400	$ -	$ 106,400	$ 1.3415	$ 2.2870	$ 1,427.36	$ 2,498.12	$ 128.49	$ -	$ 942.27	$ 1,070.76	$ 69.36	$ 14.76	$ 986.64
Clear Creek Cemetery Association Trustees of	53-08-28-200-043.000-008		2	N	$ -	$ -	$ -	$ 1.3415	$ 2.2870	$ -	$ -	$ -	$ -	$ -	$ -	$ -	$ -	$ -
Monroe County Park & Recreation Board	53-08-28-200-008.000-008	1300	2	N	$ -	$ -	$ -	$ 1.3415	$ 2.2870	$ -	$ -	$ -	$ -	$ -	$ -	$ -	$ -	$ -
Williams, Luther	53-08-28-200-013.000-008		2	N	$ 4,900	$ -	$ 4,900	$ 1.3415	$ 2.2870	$ 65.72	$ 125.51	$ 7.17	$ -	$ 52.61	$ 59.79	$ -	$ -	$ 59.79
Monroe County Park & Recreation Board	53-08-29-100-006.000-008	1300	2	N	$ -	$ -	$ -	$ 1.3415	$ 2.2870	$ -	$ -	$ -	$ -	$ -	$ -	$ -	$ -	$ -
Keen, Lee R & Sandra L	53-08-29-400-030.000-008		2	N	$ 113,900	$ -	$ 113,900	$ 1.3415	$ 2.2870	$ 1,527.96	$ 2,917.43	$ 166.74	$ -	$ 1,222.73	$ 1,389.47	$ -	$ -	$ 1,389.47
Shields, Robert H & Sally A	53-08-29-400-028.000-008		2	N	$ 80,000	$ -	$ 80,000	$ 1.3415	$ 2.2870	$ 1,073.20	$ 2,049.11	$ 117.11	$ -	$ 858.80	$ 975.91	$ -	$ -	$ 975.91
Dodge, Dana L. & Betty	53-08-29-400-025.000-008		2	N	$ 68,000	$ -	$ 68,000	$ 1.3415	$ 2.2870	$ 912.22	$ 1,741.75	$ 99.54	$ -	$ 729.98	$ 829.53	$ -	$ -	$ 829.53
J & H May Properties LLC	53-08-29-400-029.000-008	1327	2	N	$ 405,600	$ -	$ 405,600	$ 1.3415	$ 2.2870	$ 5,441.12	$ 10,389.01	$ 593.75	$ -	$ 4,354.14	$ 4,947.89	$ -	$ -	$ 4,947.89
Pennington, Nathaniel C	53-08-29-400-021.000-008		2	N	$ 117,200	$ -	$ 117,200	$ 1.3415	$ 2.2870	$ 1,572.24	$ 2,766.63	$ 143.33	$ -	$ 1,051.07	$ 1,194.39	$ -	$ -	$ 1,194.39
Mays Greenhouse LLC	53-08-29-400-029.001-008	1327	2	N	$ 110,500	$ -	$ 110,500	$ 1.3415	$ 2.2870	$ 1,482.36	$ 2,830.34	$ 161.76	$ -	$ 1,186.22	$ 1,347.98	$ 69.36	$ 22.20	$ 1,256.42

©2021 [Reedy Financial Group, P.C.] All rights reserved.

City of Bloomington

Area #2: South-East Annexation Area - Tax Impacts Analysis

Reedy Financial Group P.C.
Real Experience. Real Solutions.

Note (1): This section shoes the inc/(dec) in tax bills due to differences between township fire protection rates and the Monroe Fire Protection District fire rate

Owner Name	Parcel #	Waiver	Annexation Area	AG	2019 Pay 2020 Gross AV	2019 Pay 2020 Deductions/ Exemptions	2019 Pay 2020 NAV	Pre-Annex 2019 Pay 2020 Prop Tax Rate	Post-Annex Prop Tax Rate	Pre-Annex Tax Bill	Post-Annex Tax Bill	Net Tax Bill Increase Due Solely to AV Growth (12% - 4-Year Total)	Net Tax Bill Increase Due to Difference Between Fire Rates (1)	Tax Bill Increase Due to Annexation	Total Post-Annexation Tax Bill Increase	Benefit 1 Yearly Sewer Bill Savings (@ 4000 Gal/Month)	Benefit 2 Yearly Fire Protection (Water Surcharge) Savings	Post-Annex Tax Bill Inc/(Dec) Net of Benefits
Neumann, Philip J & Sheila A	53-08-29-100-035.000-008	2153	2	N	$ 80,600	$ -	$ 80,600	$ 1.3415	$ 2.2870	$ 1,081.24	$ 1,972.45	$ 106.95	$ -	$ 784.26	$ 891.21	$ 69.36	$ 22.20	$ 799.65
Clemons, Ryan Scott & Kayla Danielle	53-08-29-107-004.000-008	1300	2	N	$ 129,600	$ 77,610	$ 51,990	$ 1.3415	$ 2.2870	$ 672.76	$ 1,284.55	$ 73.41	$ -	$ 538.37	$ 611.79	$ 69.36	$ 22.20	$ 520.23
Deckard, Christopher D	53-08-29-107-001.000-008	1300	2	N	$ 136,100	$ 91,000	$ 45,100	$ 1.3415	$ 2.2870	$ 583.60	$ 1,114.31	$ 63.69	$ -	$ 467.02	$ 530.71	$ 69.36	$ 37.08	$ 424.27
Kernan, Dan	53-08-29-107-003.000-008	1300	2	N	$ 130,300	$ 77,855	$ 52,445	$ 1.3415	$ 2.2870	$ 678.64	$ 1,295.77	$ 74.06	$ -	$ 543.07	$ 617.13	$ 69.36	$ 37.08	$ 510.69
Foust, Joel W & Kimberly A	53-08-29-107-005.000-008	1300	2	N	$ 128,700	$ 77,295	$ 51,405	$ 1.3415	$ 2.2870	$ 665.20	$ 1,270.10	$ 72.59	$ -	$ 532.32	$ 604.90	$ 69.36	$ 22.20	$ 513.34
Chastain, Douglas R & Rebecca C	53-08-29-107-002.000-008	1300	2	N	$ 134,400	$ 76,290	$ 58,110	$ 1.3415	$ 2.2870	$ 751.96	$ 1,435.74	$ 82.05	$ -	$ 601.73	$ 683.78	$ 69.36	$ 22.20	$ 592.22
Mosier, Robert K II & Susan J	53-08-29-107-009.000-008	1300	2	N	$ 137,300	$ 80,305	$ 56,995	$ 1.3415	$ 2.2870	$ 737.52	$ 1,408.19	$ 80.48	$ -	$ 590.19	$ 670.67	$ 69.36	$ 22.20	$ 579.11
Montgomery, Michael A	53-08-29-107-010.000-008	1300	2	N	$ 133,400	$ 78,625	$ 54,775	$ 1.3415	$ 2.2870	$ 708.80	$ 1,353.36	$ 77.35	$ -	$ 567.21	$ 644.56	$ 69.36	$ 22.20	$ 553.00
Boyer, William E	53-08-29-101-015.000-008	1300	2	N	$ 142,000	$ 85,750	$ 56,250	$ 1.3415	$ 2.2870	$ 732.32	$ 1,398.24	$ 79.91	$ -	$ 586.01	$ 665.92	$ 69.36	$ 22.20	$ 574.36
Eads, Brooke A	53-08-29-101-008.000-008	1300	2	N	$ 127,200	$ 76,770	$ 50,430	$ 1.3415	$ 2.2870	$ 652.58	$ 1,246.01	$ 71.21	$ -	$ 522.22	$ 593.43	$ 69.36	$ 22.20	$ 501.87
Roberson, Logan B & Bailey Anderson	53-08-29-101-001.000-008	1300	2	N	$ 126,100	$ 76,385	$ 49,715	$ 1.3415	$ 2.2870	$ 643.32	$ 1,228.34	$ 70.20	$ -	$ 514.82	$ 585.02	$ 69.36	$ 22.20	$ 493.46
Lockridge, Terry L	53-08-29-101-002.000-008	1300	2	N	$ 116,200	$ 72,920	$ 43,280	$ 1.3415	$ 2.2870	$ 560.04	$ 1,069.34	$ 61.12	$ -	$ 448.19	$ 509.30	$ 69.36	$ 22.20	$ 417.74
Woods, Dwayne L & Helen L	53-08-29-101-003.000-008	1300	2	N	$ 114,700	$ 3,000	$ 111,700	$ 1.3415	$ 2.2870	$ 1,498.46	$ 2,689.76	$ 142.96	$ -	$ 1,048.34	$ 1,191.30	$ 69.36	$ 22.20	$ 1,099.74
Denison, Dinah L	53-08-29-101-011.000-008	1300	2	N	$ 114,700	$ 3,000	$ 111,700	$ 1.3415	$ 2.2870	$ 1,498.46	$ 2,656.16	$ 138.92	$ -	$ 1,018.77	$ 1,157.70	$ 69.36	$ 37.08	$ 1,051.26
Sturgeon, Carmen J.	53-08-29-101-004.000-008	1300	2	N	$ 107,200	$ 69,770	$ 37,430	$ 1.3415	$ 2.2870	$ 484.36	$ 924.81	$ 52.85	$ -	$ 387.60	$ 440.45	$ 69.36	$ 37.08	$ 334.01
Jacobs, J	53-08-29-101-012.000-008	1300	2	N	$ 116,700	$ 98,055	$ 18,645	$ 1.3415	$ 2.2870	$ 241.28	$ 460.67	$ 26.33	$ -	$ 193.06	$ 219.39	$ 69.36	$ 37.08	$ 112.95
Ratliff, Katherine J.	53-08-29-101-005.000-008	1300	2	N	$ 114,900	$ 3,000	$ 111,900	$ 1.3415	$ 2.2870	$ 1,501.14	$ 2,694.45	$ 143.20	$ -	$ 1,050.11	$ 1,193.31	$ -	$ -	$ 1,193.31
Shawcroft, Joy M	53-01-42-119-042.000-008	1300	2	N	$ 142,300	$ 82,055	$ 60,245	$ 1.3415	$ 2.2870	$ 779.60	$ 1,488.50	$ 85.07	$ -	$ 623.83	$ 708.90	$ -	$ -	$ 708.90
Rogers, Hailey M	53-01-42-119-044.000-008	1300	2	N	$ 105,900	$ 69,315	$ 36,585	$ 1.3415	$ 2.2870	$ 473.42	$ 903.92	$ 51.66	$ -	$ 378.84	$ 430.50	$ -	$ -	$ 430.50
Hampton, Suzanne L	53-08-29-101-010.000-008	1300	2	N	$ 114,900	$ 72,465	$ 42,435	$ 1.3415	$ 2.2870	$ 549.12	$ 1,048.45	$ 59.92	$ -	$ 439.41	$ 499.33	$ -	$ -	$ 499.33
Baker, Dorene	53-08-29-101-007.000-008	1300	2	N	$ 105,000	$ 68,825	$ 36,175	$ 1.3415	$ 2.2870	$ 468.12	$ 893.80	$ 51.08	$ -	$ 374.60	$ 425.68	$ -	$ -	$ 425.68
Barger, Christina M	53-08-29-101-014.000-008	1300	2	N	$ 112,400	$ 71,590	$ 40,810	$ 1.3415	$ 2.2870	$ 528.10	$ 1,008.32	$ 57.63	$ -	$ 422.59	$ 480.22	$ 69.36	$ 37.08	$ 373.78
Elliemae's Boutique LLC	53-08-29-102-002.000-008	1300	2	N	$ 111,900	$ 80,895	$ 31,005	$ 1.3415	$ 2.2870	$ 181.66	$ 185.29	$ 0.44	$ -	$ 3.20	$ 3.63	$ 69.36	$ 37.08	$ (102.81)
Booker, Chad A	53-08-29-102-001.000-008	1300	2	N	$ 105,100	$ 69,035	$ 36,065	$ 1.3415	$ 2.2870	$ 466.68	$ 891.08	$ 50.93	$ -	$ 373.47	$ 424.40	$ 69.36	$ 37.08	$ 317.96
Polley, Melody L	53-08-29-102-003.000-008	1300	2	N	$ 106,300	$ 69,280	$ 37,020	$ 1.3415	$ 2.2870	$ 479.04	$ 914.65	$ 52.27	$ -	$ 383.34	$ 435.61	$ 69.36	$ 37.08	$ 329.17
Robey, John B	53-08-29-102-011.000-008	1300	2	N	$ 106,600	$ 69,560	$ 37,040	$ 1.3415	$ 2.2870	$ 479.32	$ 915.18	$ 52.30	$ -	$ 383.56	$ 435.86	$ 69.36	$ 22.20	$ 344.30
Litz, Troy D	53-08-29-102-007.000-008	1300	2	N	$ 110,000	$ 70,750	$ 39,250	$ 1.3415	$ 2.2870	$ 507.92	$ 969.78	$ 55.42	$ -	$ 406.43	$ 461.86	$ 69.36	$ 22.20	$ 370.30
Norris, Marietta K	53-08-29-102-012.000-008	1300	2	N	$ 110,200	$ 67,820	$ 42,380	$ 1.3415	$ 2.2870	$ 548.40	$ 1,047.11	$ 59.85	$ -	$ 438.87	$ 498.71	$ 69.36	$ 37.08	$ 392.27
Sims, William D	53-08-29-102-004.000-008	1300	2	N	$ 102,700	$ 3,000	$ 99,700	$ 1.3415	$ 2.2870	$ 1,337.48	$ 2,408.01	$ 128.46	$ -	$ 942.07	$ 1,070.53	$ -	$ -	$ 1,070.53
Carter, Sabrina L	53-08-29-103-011.000-008	1300	2	N	$ 110,800	$ 68,030	$ 42,770	$ 1.3415	$ 2.2870	$ 553.44	$ 1,056.72	$ 60.39	$ -	$ 442.89	$ 503.28	$ 69.36	$ 37.08	$ 396.84
Knight, Allison N	53-08-29-103-012.000-008	1300	2	N	$ 123,500	$ 75,475	$ 48,025	$ 1.3415	$ 2.2870	$ 621.46	$ 1,186.58	$ 67.81	$ -	$ 497.30	$ 565.12	$ 69.36	$ 37.08	$ 458.68
Wood, Walter A III & Krieg , Susan G	53-08-29-103-008.000-008	1300	2	N	$ 130,100	$ 77,120	$ 52,980	$ 1.3415	$ 2.2870	$ 685.58	$ 1,309.01	$ 74.81	$ -	$ 548.62	$ 623.43	$ 69.36	$ 37.08	$ 516.99
Dunn, W R & Snoddy, Robert E Partnership C/o Phil Hill	53-08-29-100-015.000-008		2	N	$ 800	$ -	$ 800	$ 1.3415	$ 2.2870	$ 10.73	$ 20.49	$ 1.17	$ -	$ 8.59	$ 9.76	$ -	$ -	$ 9.76
Clough, Evan R & Ward-Bluhm, Bethany	53-08-29-100-010.000-008		2	N	$ 118,200	$ 73,620	$ 44,580	$ 1.3415	$ 2.2870	$ 576.88	$ 1,101.48	$ 62.95	$ -	$ 461.64	$ 524.60	$ 69.36	$ 14.76	$ 440.48
Madewell, Julie A	53-08-29-100-036.000-008		2	N	$ 134,400	$ 79,290	$ 55,110	$ 1.3415	$ 2.2870	$ 713.14	$ 1,361.63	$ 77.82	$ -	$ 570.67	$ 648.49	$ 69.36	$ 14.76	$ 564.37
Lewis, Gerald	53-08-29-100-012.000-008		2	N	$ 105,700	$ -	$ 105,700	$ 1.3415	$ 2.2870	$ 1,417.96	$ 2,483.82	$ 127.90	$ -	$ 937.96	$ 1,065.86	$ 69.36	$ 22.20	$ 974.30
Katsaropoulos, Mary L; Katsaropoulos, Christopher D & Marilyn F	53-08-29-100-018.000-008		2	N	$ 69,500	$ 54,430	$ 15,070	$ 1.3415	$ 2.2870	$ 195.00	$ 372.34	$ 21.28	$ -	$ 156.06	$ 177.34	$ 69.36	$ 22.20	$ 85.78
Sides, Susan K	53-08-29-103-010.000-008	1300	2	N	$ 107,500	$ 69,875	$ 37,625	$ 1.3415	$ 2.2870	$ 486.88	$ 929.62	$ 53.13	$ -	$ 389.61	$ 442.74	$ 69.36	$ 37.08	$ 336.30
5919CatherineBL, LLC	53-08-29-103-014.000-008	1300	2	N	$ 105,400	$ -	$ 105,400	$ 1.3415	$ 2.2870	$ 1,413.94	$ 2,474.64	$ 127.28	$ -	$ 933.42	$ 1,060.70	$ 69.36	$ 37.08	$ 954.26
Helms, James W II	53-08-29-103-006.000-008	1300	2	N	$ 111,500	$ 71,275	$ 40,225	$ 1.3415	$ 2.2870	$ 520.52	$ 993.85	$ 56.80	$ -	$ 416.53	$ 473.33	$ 69.36	$ 37.08	$ 366.89
Williamson, Cathy L	53-08-29-103-001.000-008	1300	2	N	$ 110,300	$ 70,855	$ 39,445	$ 1.3415	$ 2.2870	$ 510.42	$ 974.57	$ 55.70	$ -	$ 408.45	$ 464.15	$ 69.36	$ 22.20	$ 372.59
Edwards, Misty D	53-01-42-119-049.000-008	1300	2	N	$ 105,000	$ 69,000	$ 36,000	$ 1.3415	$ 2.2870	$ 465.84	$ 889.47	$ 50.84	$ -	$ 372.79	$ 423.63	$ 69.36	$ 22.20	$ 332.07
Ames, Ann E & Messier, Mark D	53-08-29-103-004.000-008	1300	2	N	$ 122,400	$ 75,090	$ 47,310	$ 1.3415	$ 2.2870	$ 612.20	$ 1,168.91	$ 66.80	$ -	$ 489.90	$ 556.71	$ 69.36	$ 22.20	$ 465.15
Lucas, Philip J	53-08-29-105-003.000-008	1300	2	N	$ 104,000	$ 65,650	$ 38,350	$ 1.3415	$ 2.2870	$ 496.26	$ 947.53	$ 54.15	$ -	$ 397.11	$ 451.27	$ 69.36	$ 37.08	$ 344.83
Collier, Ivan K	53-08-29-105-005.000-008	1300	2	N	$ 112,400	$ 71,590	$ 40,810	$ 1.3415	$ 2.2870	$ 528.10	$ 1,008.32	$ 57.63	$ -	$ 422.59	$ 480.22	$ 69.36	$ 37.08	$ 373.78
Monroe-Cook, Jessica L	53-08-29-105-013.000-008	1300	2	N	$ 106,300	$ 69,455	$ 36,845	$ 1.3415	$ 2.2870	$ 476.80	$ 910.34	$ 52.03	$ -	$ 381.52	$ 433.54	$ 69.36	$ 37.08	$ 327.10
Redman, Miranda D	53-08-29-105-002.000-008	1300	2	N	$ 100,400	$ 67,390	$ 33,010	$ 1.3415	$ 2.2870	$ 427.16	$ 815.59	$ 46.61	$ -	$ 341.82	$ 388.43	$ 69.36	$ 22.20	$ 296.87
Hull, Michael T & Linda	53-08-29-107-012.000-008	1300	2	N	$ 125,100	$ 73,035	$ 52,065	$ 1.3415	$ 2.2870	$ 673.72	$ 1,286.39	$ 73.52	$ -	$ 539.15	$ 612.67	$ 69.36	$ 37.08	$ 506.23
Garrison, Debra L	53-08-29-107-008.000-008	1300	2	N	$ 142,500	$ 82,125	$ 60,375	$ 1.3415	$ 2.2870	$ 781.28	$ 1,491.72	$ 85.25	$ -	$ 625.19	$ 710.44	$ 69.36	$ 37.08	$ 604.00

©2021 [Reedy Financial Group, P.C.] All rights reserved.

City of Bloomington

Area #2: South-East Annexation Area - Tax Impacts Analysis

Reedy Financial Group P.C.
Real Experience. Real Solutions.

Note (1): This section shoes the inc/(dec) in tax bills due to differences between township fire protection rates and the Monroe Fire Protection District fire rate

Owner Name	Parcel #	Waiver	Annexation Area	AG	2019 Pay 2020 Gross AV	2019 Pay 2020 Deductions/ Exemptions	2019 Pay 2020 NAV	Pre-Annex 2019 Pay 2020 Prop Tax Rate	Post-Annex Prop Tax Rate	Pre-Annex Tax Bill	Post-Annex Tax Bill	Net Tax Bill Increase Due Solely to AV Growth (12% - 4-Year Total)	Net Tax Bill Increase Due to Difference Between Fire Rates (1)	Tax Bill Increase Due to Annexation	Total Post-Annexation Tax Bill Increase	Benefit 1 Yearly Sewer Bill Savings (@ 4000 Gal/Month)	Benefit 2 Yearly Fire Protection (Water Surcharge) Savings	Post-Annex Tax Bill Inc/(Dec) Net of Benefits
Ellis Investment Properties LLC	53-08-29-107-006.000-008	1300	2	N	$ 118,500	$ -	$ 118,500	$ 1.3415	$ 2.2870	$ 1,589.68	$ 2,782.21	$ 143.10	$ -	$ 1,049.43	$ 1,192.53	$ 69.36	$ 22.20	$ 1,100.97
Priority Home Investments LLC	53-08-29-106-003.000-008	1300	2	N	$ 108,700	$ -	$ 108,700	$ 1.3415	$ 2.2870	$ 1,458.20	$ 2,552.12	$ 131.27	$ -	$ 962.65	$ 1,093.92	$ 69.36	$ 37.08	$ 987.48
Redman, Sheryl D.	53-08-29-106-001.000-008	1300	2	N	$ 107,500	$ 69,875	$ 37,625	$ 1.3415	$ 2.2870	$ 486.88	$ 929.62	$ 53.13	$ -	$ 389.61	$ 442.74	$ 69.36	$ 37.08	$ 336.30
Lane, Alexander K	53-08-29-106-004.000-008	1300	2	N	$ 123,600	$ 72,510	$ 51,090	$ 1.3415	$ 2.2870	$ 661.12	$ 1,262.32	$ 72.14	$ -	$ 529.05	$ 601.20	$ 69.36	$ 37.08	$ 494.76
Sherfield, Dustin L & Landreth, Bridgette Rachel	53-08-29-106-002.000-008	1300	2	N	$ 106,400	$ 69,490	$ 36,910	$ 1.3415	$ 2.2870	$ 477.64	$ 911.95	$ 52.12	$ -	$ 382.20	$ 434.31	$ 69.36	$ 37.08	$ 327.87
Buchanan, Micah W & Melissa D	53-08-29-106-005.000-008	1300	2	N	$ 106,800	$ 3,000	$ 103,800	$ 1.3415	$ 2.2870	$ 1,392.48	$ 2,504.27	$ 133.42	$ -	$ 978.38	$ 1,111.79	$ 69.36	$ 37.08	$ 1,005.35
Halcomb, Elmer Duane & Kimberly Ann	53-08-29-100-007.000-008	1300	2	N	$ 117,300	$ 72,990	$ 44,310	$ 1.3415	$ 2.2870	$ 573.38	$ 1,094.78	$ 62.57	$ -	$ 458.83	$ 521.40	$ 69.36	$ 22.20	$ 429.84
Stidd, Larry T & Rebecca S	53-08-29-100-038.000-008	1900	2	N	$ 164,500	$ 99,305	$ 65,195	$ 1.3415	$ 2.2870	$ 843.64	$ 1,610.80	$ 92.06	$ -	$ 675.10	$ 767.16	$ 69.36	$ 22.20	$ 675.60
Stidd, Thomas L	53-08-29-100-005.000-008	1899	2	N	$ 66,900	$ 49,506	$ 17,394	$ 1.3415	$ 2.2870	$ 225.08	$ 429.75	$ 24.56	$ -	$ 180.11	$ 204.67	$ 69.36	$ 22.20	$ 113.11
Stidd, Larry T & Rebecca S	53-08-29-100-004.000-008	1898	2	N	$ 62,000	$ -	$ 62,000	$ 1.3415	$ 2.2870	$ 831.72	$ 1,455.67	$ 74.87	$ -	$ 549.08	$ 623.95	$ 69.36	$ 22.20	$ 532.39
Stidd, Larry T & Rebecca S	53-08-29-100-002.000-008	1897	2	N	$ 131,200	$ 3,000	$ 128,200	$ 1.3415	$ 2.2870	$ 1,719.80	$ 3,105.83	$ 166.32	$ -	$ 1,219.71	$ 1,386.03	$ -	$ -	$ 1,386.03
Bowen, Wm. E. & Cheri H.	53-08-29-100-009.000-008	2144	2	N	$ 144,500	$ 82,650	$ 61,850	$ 1.3415	$ 2.2870	$ 800.36	$ 1,528.16	$ 87.34	$ -	$ 640.47	$ 727.80	$ 69.36	$ 22.20	$ 636.24
Kinser, Steven D & Dana H	53-08-29-100-016.000-008	2146	2	N	$ 83,200	$ -	$ 83,200	$ 1.3415	$ 2.2870	$ 1,116.12	$ 1,953.42	$ 100.48	$ -	$ 736.82	$ 837.30	$ 69.36	$ 14.76	$ 753.18
Sachs, Lois Ann	53-08-29-104-001.000-008	1300	2	N	$ 113,800	$ 81,560	$ 32,240	$ 1.3415	$ 2.2870	$ 224.40	$ 796.57	$ 68.66	$ -	$ 503.51	$ 572.17	$ 69.36	$ 22.20	$ 480.61
Arthur, Stephen V & Amber J	53-08-29-104-002.000-008	1300	2	N	$ 86,300	$ 62,280	$ 24,020	$ 1.3415	$ 2.2870	$ 310.84	$ 593.47	$ 33.92	$ -	$ 248.72	$ 282.63	$ 69.36	$ 22.20	$ 191.07
	53-08-29-100-026.000-008		2	N	$ -	$ -	$ -	$ -	$ -	$ -	$ -	$ -	$ -	$ -	$ -	$ -	$ -	$ -
Ford, Eric & Emma	53-08-29-100-019.000-008	1500	2	N	$ 123,200	$ 75,055	$ 48,145	$ 1.3415	$ 2.2870	$ 623.00	$ 1,189.53	$ 67.98	$ -	$ 498.54	$ 566.53	$ 69.36	$ 22.20	$ 474.97
Clear Creek Christian Church	53-08-29-100-024.000-008	2386	2	N	$ 344,100	$ 344,100	$ -	$ 1.3415	$ 2.2870	$ -	$ -	$ -	$ -	$ -	$ -	$ 69.36	$ 14.76	$ (84.12)
Clear Creek Cemetery Association Trustees of	53-08-29-100-023.000-008		2	N	$ -	$ -	$ -	$ 1.3415	$ 2.2870	$ -	$ -	$ -	$ -	$ -	$ -	$ -	$ -	$ -
Clear Creek Cemetery Association Trustees of	53-08-29-100-033.000-008		2	N	$ -	$ -	$ -	$ 1.3415	$ 2.2870	$ -	$ -	$ -	$ -	$ -	$ -	$ -	$ -	$ -
Richardson, Dennis P	53-08-29-100-028.000-008		2	N	$ 140,300	$ 72,440	$ 67,860	$ 1.3415	$ 2.2870	$ 886.16	$ 1,691.97	$ 96.70	$ -	$ 709.11	$ 805.81	$ 69.36	$ 22.20	$ 714.25
Helton, Daniel K & Elizabeth S	53-08-20-400-015.000-008		2	N	$ 143,700	$ -	$ 143,700	$ 1.3415	$ 2.2870	$ 1,927.72	$ 3,378.57	$ 174.10	$ -	$ 1,276.75	$ 1,450.85	$ 69.36	$ 14.76	$ 1,366.73
Stevens, Betty Jean	53-08-20-400-089.000-008		2	N	$ 165,100	$ 102,515	$ 62,585	$ 1.3415	$ 2.2870	$ 809.88	$ 1,546.32	$ 88.37	$ -	$ 648.07	$ 736.44	$ 69.36	$ 14.76	$ 652.32
Johnson, Michael R & Connie S	53-08-20-400-105.000-008		2	N	$ 159,800	$ 88,180	$ 71,620	$ 1.3415	$ 2.2870	$ 926.78	$ 1,769.54	$ 101.13	$ -	$ 741.63	$ 842.76	$ 69.36	$ 22.20	$ 751.20
Underwood, Christopher R & Jessica	53-08-20-400-018.000-008		2	N	$ 166,600	$ 90,560	$ 76,040	$ 1.3415	$ 2.2870	$ 983.98	$ 1,878.76	$ 107.37	$ -	$ 787.41	$ 894.78	$ 69.36	$ 22.20	$ 803.22
AMH 2014-2 Borrower, LLC	53-08-20-400-090.000-008		2	N	$ 174,200	$ -	$ 174,200	$ 1.3415	$ 2.2870	$ 2,336.88	$ 4,089.97	$ 210.37	$ -	$ 1,542.71	$ 1,753.09	$ 69.36	$ 22.20	$ 1,661.53
Stanger, Hogan & Welton, Marilyn	53-08-20-400-117.000-008		2	N	$ 178,100	$ 94,585	$ 83,515	$ 1.3415	$ 2.2870	$ 1,080.70	$ 2,063.45	$ 117.93	$ -	$ 864.82	$ 982.75	$ 69.36	$ 22.20	$ 891.19
Bahler, Karen E & Brant J	53-08-20-400-115.000-008		2	N	$ 172,800	$ 92,730	$ 80,070	$ 1.3415	$ 2.2870	$ 1,036.12	$ 1,978.32	$ 113.06	$ -	$ 829.14	$ 942.20	$ 69.36	$ 22.20	$ 850.64
Wright, Joseph William	53-08-20-400-116.000-008		2	N	$ 188,000	$ 3,000	$ 185,000	$ 1.3415	$ 2.2870	$ 2,481.78	$ 4,410.73	$ 231.47	$ -	$ 1,697.48	$ 1,928.95	$ 69.36	$ 22.20	$ 1,837.39
Ward, Joe Dean & Dena Danette	53-08-20-400-121.000-008		2	N	$ 213,000	$ 106,800	$ 106,200	$ 1.3415	$ 2.2870	$ 1,374.24	$ 2,500.14	$ 135.11	$ -	$ 990.79	$ 1,125.90	$ 69.36	$ 22.20	$ 1,034.34
Lafferty, Dustin	53-08-20-400-111.000-008		2	N	$ 189,400	$ 98,015	$ 91,385	$ 1.3415	$ 2.2870	$ 1,182.56	$ 2,203.04	$ 122.46	$ -	$ 898.03	$ 1,020.48	$ 69.36	$ 22.20	$ 928.92
Dorsey, Louis B & Joy L	53-08-20-400-106.000-008	1842	2	N	$ 170,500	$ 90,700	$ 79,800	$ 1.3415	$ 2.2870	$ 1,032.88	$ 1,968.74	$ 112.30	$ -	$ 823.55	$ 935.86	$ 69.36	$ 22.20	$ 844.30
Binford, Kimberly A	53-08-20-400-122.000-008		2	N	$ 161,400	$ 88,320	$ 73,080	$ 1.3415	$ 2.2870	$ 945.68	$ 1,805.64	$ 103.20	$ -	$ 756.76	$ 859.96	$ -	$ -	$ 859.96
McKenzie, Stephanie L	53-08-20-400-094.000-008	1894	2	N	$ 167,100	$ -	$ 167,100	$ 1.3415	$ 2.2870	$ 2,241.64	$ 3,923.27	$ 201.80	$ -	$ 1,479.83	$ 1,681.63	$ 69.36	$ 22.20	$ 1,590.07
Demmary, Mark H & Kristie L	53-08-20-400-118.000-008	2166	2	N	$ 204,100	$ 103,685	$ 100,415	$ 1.3415	$ 2.2870	$ 1,299.40	$ 2,394.22	$ 131.38	$ -	$ 963.44	$ 1,094.82	$ 69.36	$ 22.20	$ 1,003.26
Waite, Kary Lyn	53-08-20-400-123.000-008		2	N	$ 193,600	$ 100,010	$ 93,590	$ 1.3415	$ 2.2870	$ 1,211.08	$ 2,269.26	$ 126.98	$ -	$ 931.20	$ 1,058.18	$ 69.36	$ 22.20	$ 966.62
Bunch, Hannah C & Landon A	53-08-20-400-107.000-008	1689	2	N	$ 185,900	$ 97,315	$ 88,585	$ 1.3415	$ 2.2870	$ 1,146.32	$ 2,177.62	$ 123.76	$ -	$ 907.55	$ 1,031.30	$ 69.36	$ 22.20	$ 939.74
McKenzie, Stephanie L	53-08-20-400-113.000-008	2043	2	N	$ 177,500	$ -	$ 177,500	$ 1.3415	$ 2.2870	$ 2,381.16	$ 4,167.44	$ 214.35	$ -	$ 1,571.93	$ 1,786.28	$ 69.36	$ 22.20	$ 1,694.72
Blair, Robert E & Bassichis, Marni J	53-08-20-400-114.000-008	1736	2	N	$ 180,200	$ 95,320	$ 84,880	$ 1.3415	$ 2.2870	$ 1,098.36	$ 2,097.17	$ 119.86	$ -	$ 878.95	$ 998.81	$ 69.36	$ 22.20	$ 907.25
Helewa, Zaki	53-08-20-400-110.000-008	2135	2	N	$ 249,000	$ 117,650	$ 131,350	$ 1.3415	$ 2.2870	$ 1,700.64	$ 2,923.54	$ 146.75	$ -	$ 1,076.15	$ 1,222.90	$ 69.36	$ 22.20	$ 1,131.34
Thurston, Joshua M & Erin E	53-08-20-400-108.000-008	1675	2	N	$ 219,100	$ 105,935	$ 113,165	$ 1.3415	$ 2.2870	$ 1,464.40	$ 2,575.98	$ 133.39	$ -	$ 978.19	$ 1,111.58	$ 69.36	$ 22.20	$ 1,020.02
Unroe, James Russell	53-08-20-400-112.000-008	1968	2	N	$ 211,000	$ 106,100	$ 104,900	$ 1.3415	$ 2.2870	$ 1,357.44	$ 2,476.34	$ 134.27	$ -	$ 984.63	$ 1,118.90	$ 69.36	$ 22.20	$ 1,027.34
Havranek, Kathryn M	53-08-20-400-120.000-008	2099	2	N	$ 262,000	$ 123,950	$ 138,050	$ 1.3415	$ 2.2870	$ 1,786.40	$ 3,083.30	$ 155.63	$ -	$ 1,141.27	$ 1,296.90	$ 69.36	$ 22.20	$ 1,205.34
Patrick, Eric R	53-08-20-400-109.000-008		2	N	$ 237,800	$ 115,480	$ 122,320	$ 1.3415	$ 2.2870	$ 1,582.84	$ 2,795.29	$ 145.49	$ -	$ 1,066.96	$ 1,212.45	$ 69.36	$ 22.20	$ 1,120.89
Couch, Lynda M	53-08-20-400-124.000-008	1691	2	N	$ 227,300	$ 111,805	$ 115,495	$ 1.3415	$ 2.2870	$ 1,494.54	$ 2,670.33	$ 141.09	$ -	$ 1,034.69	$ 1,175.79	$ 69.36	$ 22.20	$ 1,084.23
Younger, Matthew R & Melissa Marie	53-08-20-400-024.000-008	1690	2	N	$ 194,500	$ 100,325	$ 94,175	$ 1.3415	$ 2.2870	$ 1,218.64	$ 2,279.97	$ 127.36	$ -	$ 933.97	$ 1,061.33	$ 69.36	$ 22.20	$ 969.77
Raad, Gary E & Rhonda J	53-08-20-400-021.000-008	2398	2	N	$ 166,700	$ 87,595	$ 79,105	$ 1.3415	$ 2.2870	$ 1,023.64	$ 1,952.36	$ 111.45	$ -	$ 817.27	$ 928.72	$ 69.36	$ 22.20	$ 837.16
Richardson, Colette L Revocable Living Trust	53-08-20-400-091.000-008	1451	2	N	$ 185,400	$ 97,105	$ 88,295	$ 1.3415	$ 2.2870	$ 1,142.56	$ 2,170.59	$ 123.36	$ -	$ 904.67	$ 1,028.03	$ 69.36	$ 22.20	$ 936.47
Dabrowski, Andrew	53-08-20-400-016.000-008	1814	2	N	$ 223,100	$ 107,335	$ 115,765	$ 1.3415	$ 2.2870	$ 1,498.04	$ 2,623.58	$ 135.06	$ -	$ 990.47	$ 1,125.54	$ 69.36	$ 22.20	$ 1,033.98

©2021 [Reedy Financial Group, P.C.] All rights reserved.

City of Bloomington

Area #2: South-East Annexation Area - Tax Impacts Analysis

Reedy Financial Group P.C.
Real Experience. Real Solutions.

Note (1): This section shoes the inc/(dec) in tax bills due to differences between township fire protection rates and the Monroe Fire Protection District fire rate

Owner Name	Parcel #	Waiver	Annexation Area	AG	2019 Pay 2020 Gross AV	2019 Pay 2020 Deductions/ Exemptions	2019 Pay 2020 NAV	Pre-Annex 2019 Pay 2020 Prop Tax Rate	Post-Annex Prop Tax Rate	Pre-Annex Tax Bill	Post-Annex Tax Bill	Net Tax Bill Increase Due Solely to AV Growth (12% - 4-Year Total)	Net Tax Bill Increase Due to Difference Between Fire Rates (1)	Tax Bill Increase Due to Annexation	Total Post-Annexation Tax Bill Increase	Benefit 1 Yearly Sewer Bill Savings (@ 4000 Gal/Month)	Benefit 2 Yearly Fire Protection (Water Surcharge) Savings	Post-Annex Tax Bill Inc/(Dec) Net of Benefits
Prihoda, John K & Virginia L	53-08-20-400-088.000-008	2070	2	N	$ 245,200	$ 118,070	$ 127,130	$ 1.3415	$ 2.2870	$ 1,645.10	$ 2,883.36	$ 148.59	$ -	$ 1,089.67	$ 1,238.26	$ 69.36	$ 22.20	$ 1,146.70
Lish, Jacob M	53-08-20-400-104.000-008	2070	2	N	$ 213,700	$ 106,940	$ 106,760	$ 1.3415	$ 2.2870	$ 1,381.52	$ 2,505.23	$ 134.84	$ -	$ 988.86	$ 1,123.71	$ 69.36	$ 22.20	$ 1,032.15
Platinum Dev LLC	53-01-43-743-000.000-008		2	N	$ -	$ -	$ -	$ 1.3415	$ 2.2870	$ -	$ -	$ -	$ -	$ -	$ -	$ -	$ -	$ -
Sciscoe, Mary M & Sciscoe , Jonathon Lee	53-08-20-400-059.000-008		2	N	$ 134,800	$ 112,680	$ 22,120	$ 1.3415	$ 2.2870	$ 286.24	$ 546.52	$ 31.23	$ -	$ 229.05	$ 260.28	$ 69.36	$ 14.76	$ 176.16
Sciscoe, Mary M. & Sciscoe , Jonathon Lee	53-08-20-400-058.000-008		2	N	$ 22,500	$ -	$ 22,500	$ 1.3415	$ 2.2870	$ 301.84	$ 576.31	$ 32.94	$ -	$ 241.54	$ 274.47	$ -	$ -	$ 274.47
Sciscoe, Kelly Diane & Jonathan Lee	53-08-20-400-061.000-008		2	N	$ 1,900	$ -	$ 1,900	$ 1.3415	$ 2.2870	$ 25.48	$ 48.67	$ 2.78	$ -	$ 20.40	$ 23.19	$ -	$ -	$ 23.19
Sciscoe, Kelly Diane & Jonathan Lee	53-08-20-400-071.000-008		2	N	$ 141,700	$ 81,565	$ 60,135	$ 1.3415	$ 2.2870	$ 778.16	$ 1,485.78	$ 84.91	$ -	$ 622.70	$ 707.62	$ 69.36	$ 22.20	$ 616.06
Plew, Theodore S. & Lois J.	53-08-20-400-060.000-008		2	N	$ 3,500	$ -	$ 3,500	$ 1.3415	$ 2.2870	$ 46.96	$ 89.65	$ 5.12	$ -	$ 37.57	$ 42.69	$ -	$ -	$ 42.69
Plew, Theodore S & Lois J	53-08-20-400-025.000-008		2	N	$ 200	$ -	$ 200	$ 1.3415	$ 2.2870	$ 2.68	$ 5.12	$ 0.29	$ -	$ 2.15	$ 2.44	$ -	$ -	$ 2.44
Judah Funding	53-08-20-400-033.000-008		2	N	$ 17,200	$ -	$ 17,200	$ 1.3415	$ 2.2870	$ 230.74	$ 440.56	$ 25.18	$ -	$ 184.64	$ 209.82	$ -	$ -	$ 209.82
Long, David & Patricia A	53-08-20-400-049.000-008		2	N	$ 9,500	$ -	$ 9,500	$ 1.3415	$ 2.2870	$ 127.44	$ 243.33	$ 13.91	$ -	$ 101.99	$ 115.89	$ -	$ -	$ 115.89
Mackey, Herman E Jr & Rose M	53-08-20-400-027.000-008		2	N	$ 18,600	$ -	$ 18,600	$ 1.3415	$ 2.2870	$ 249.52	$ 476.42	$ 27.23	$ -	$ 199.67	$ 226.90	$ -	$ -	$ 226.90
1408 Church LLC	53-08-20-400-040.000-008		2	N	$ 700	$ -	$ 700	$ 1.3415	$ 2.2870	$ 9.39	$ 17.93	$ 1.02	$ -	$ 7.51	$ 8.54	$ 69.36	$ 22.20	$ (83.02)
Merida, Brenda; w/l/e Merida, Lou Agnes	53-08-20-400-035.000-008		2	N	$ 105,200	$ 77,290	$ 27,910	$ 1.3415	$ 2.2870	$ 176.24	$ 179.76	$ 0.42	$ -	$ 3.10	$ 3.52	$ 69.36	$ 14.76	$ (80.60)
	53-08-20-403-008.000-008		2	N	$ -	$ -	$ -	$ -	$ -	$ -	$ -	$ -	$ -	$ -	$ -	$ -	$ -	$ -
Baugh, Ned T & Robinson, Kristi	53-08-20-400-039.000-008	2513	2	N	$ 108,800	$ 3,000	$ 105,800	$ 1.3415	$ 2.2870	$ 1,419.32	$ 2,531.07	$ 133.41	$ -	$ 978.34	$ 1,111.75	$ -	$ -	$ 1,111.75
Baugh, Ned T & Robinson, Kristi	53-08-20-400-012.000-008	2513	2	N	$ 2,200	$ -	$ 2,200	$ 1.3415	$ 2.2870	$ 29.52	$ 56.35	$ 3.22	$ -	$ 23.61	$ 26.83	$ 69.36	$ 22.20	$ (64.73)
1408 Church LLC	53-08-20-400-017.000-008		2	N	$ 800	$ -	$ 800	$ 1.3415	$ 2.2870	$ 10.73	$ 20.49	$ 1.17	$ -	$ 8.59	$ 9.76	$ -	$ -	$ 9.76
1408 Church LLC	53-08-20-403-015.000-008		2	N	$ 84,900	$ -	$ 84,900	$ 1.3415	$ 2.2870	$ 1,138.92	$ 1,993.33	$ 102.53	$ -	$ 751.88	$ 854.41	$ -	$ -	$ 854.41
Mackey, Herman E. Jr. & Rose M.	53-08-20-403-002.000-008		2	N	$ 86,600	$ 57,845	$ 28,755	$ 1.3415	$ 2.2870	$ 374.42	$ 714.92	$ 40.86	$ -	$ 299.64	$ 340.50	$ 69.36	$ 14.76	$ 256.38
Long, David & Patricia A	53-08-20-403-010.000-008		2	N	$ 91,100	$ 61,135	$ 29,965	$ 1.3415	$ 2.2870	$ 387.76	$ 740.36	$ 42.31	$ -	$ 310.28	$ 352.60	$ 69.36	$ 22.20	$ 261.04
Judah Funding	53-08-20-403-012.000-008		2	N	$ 37,500	$ 30,750	$ 6,750	$ 1.3415	$ 2.2870	$ 87.36	$ 166.78	$ 9.53	$ -	$ 69.89	$ 79.42	$ 69.36	$ 22.20	$ (12.14)
Plew, Theodore S & Lois J	53-08-20-403-006.000-008		2	N	$ 12,300	$ -	$ 12,300	$ 1.3415	$ 2.2870	$ 165.00	$ 315.05	$ 18.01	$ -	$ 132.05	$ 150.05	$ -	$ -	$ 150.05
Plew, Theodore S. & Lois J.	53-08-20-403-013.000-008		2	N	$ 78,700	$ 69,275	$ 9,425	$ 1.3415	$ 2.2870	$ 17.32	$ 17.67	$ 0.04	$ -	$ 0.30	$ 0.35	$ 69.36	$ 14.76	$ (83.77)
Winchell-haines, Sharon & Alvarez , Dawn Marie	53-08-20-403-014.000-008		2	N	$ 64,100	$ 50,064	$ 14,036	$ 1.3415	$ 2.2870	$ 181.64	$ 346.79	$ 19.82	$ -	$ 145.34	$ 165.15	$ 69.36	$ 22.20	$ 73.59
Spicer Rentals LLC	53-08-20-400-097.000-008		2	N	$ 43,400	$ -	$ 43,400	$ 1.3415	$ 2.2870	$ 582.20	$ 1,018.97	$ 52.41	$ -	$ 384.36	$ 436.77	$ -	$ -	$ 436.77
Spicer Rentals LLC	53-08-20-400-004.000-008		2	N	$ 10,600	$ -	$ 10,600	$ 1.3415	$ 2.2870	$ 142.20	$ 271.51	$ 15.52	$ -	$ 113.79	$ 129.31	$ -	$ -	$ 129.31
DiVohl, Bridgett V & DiVohl, Stephanie D	53-08-20-400-086.000-008		2	N	$ 101,600	$ 66,795	$ 34,805	$ 1.3415	$ 2.2870	$ 450.40	$ 859.96	$ 49.15	$ -	$ 360.41	$ 409.56	$ 69.36	$ 14.76	$ 325.44
Bailey, Donnetta Sue	53-08-20-400-098.000-008		2	N	$ 69,900	$ -	$ 69,900	$ 1.3415	$ 2.2870	$ 937.72	$ 1,641.15	$ 84.41	$ -	$ 619.02	$ 703.43	$ 69.36	$ 14.76	$ 619.31
Quarterround LLC	53-08-20-400-034.000-008	2027	2	N	$ 105,600	$ -	$ 105,600	$ 1.3415	$ 2.2870	$ 1,416.62	$ 2,479.34	$ 127.53	$ -	$ 935.19	$ 1,062.72	$ 69.36	$ 14.76	$ 978.60
Quarterround LLC	53-08-20-400-029.000-008	2027	2	N	$ 133,300	$ -	$ 133,300	$ 1.3415	$ 2.2870	$ 1,788.22	$ 3,129.69	$ 160.98	$ -	$ 1,180.50	$ 1,341.47	$ 69.36	$ 22.20	$ 1,249.91
Lowers, Robert Matt & Ashley Lynn	53-08-20-403-009.000-008		2	N	$ 99,100	$ 66,935	$ 32,165	$ 1.3415	$ 2.2870	$ 416.22	$ 794.72	$ 45.42	$ -	$ 333.08	$ 378.50	$ 69.36	$ 22.20	$ 286.94
Lowers, Robert Matt & Ashley Lynn	53-08-20-403-017.000-008		2	N	$ 15,000	$ -	$ 15,000	$ 1.3415	$ 2.2870	$ 201.22	$ 384.21	$ 21.96	$ -	$ 161.03	$ 182.99	$ -	$ -	$ 182.99
Welp, Alexander C	53-08-20-400-095.000-008		2	N	$ 124,500	$ 75,825	$ 48,675	$ 1.3415	$ 2.2870	$ 629.88	$ 1,202.63	$ 68.73	$ -	$ 504.02	$ 572.75	$ 69.36	$ 14.76	$ 488.63
Price, David A	53-08-20-403-016.000-008		2	N	$ 101,600	$ 67,810	$ 33,790	$ 1.3415	$ 2.2870	$ 437.24	$ 834.87	$ 47.72	$ -	$ 349.92	$ 397.63	$ 69.36	$ 14.76	$ 313.51
Clear Creek Christian Church Inc	53-08-20-403-004.000-008		2	N	$ 11,100	$ -	$ 11,100	$ 1.3415	$ 2.2870	$ 148.92	$ 284.31	$ 16.25	$ -	$ 119.15	$ 135.39	$ -	$ -	$ 135.39
Clear Creek Christian Church Inc	53-08-20-403-007.000-008		2	N	$ 47,900	$ -	$ 47,900	$ 1.3415	$ 2.2870	$ 642.58	$ 1,124.62	$ 57.85	$ -	$ 424.20	$ 482.04	$ 69.36	$ 14.76	$ 397.92
Clear Creek Christian Church, Trustees	53-08-20-403-005.000-008	2327	2	N	$ 62,700	$ -	$ 62,700	$ 1.3415	$ 2.2870	$ 841.12	$ 1,472.11	$ 75.72	$ -	$ 555.27	$ 630.99	$ 69.36	$ 14.76	$ 546.87
Clear Creek Christian Church Inc	53-08-20-403-001.000-008		2	N	$ 75,100	$ -	$ 75,100	$ 1.3415	$ 2.2870	$ 1,007.48	$ 1,763.24	$ 90.69	$ -	$ 665.07	$ 755.76	$ 69.36	$ 14.76	$ 671.64
Clear Creek Christian Church, Trustees	53-08-20-400-014.000-008	2013	2	N	$ 114,900	$ 114,900	$ -	$ 1.3415	$ 2.2870	$ -	$ -	$ -	$ -	$ -	$ -	$ 69.36	$ 22.20	$ (91.56)
Clear Creek Christian Church Inc	53-08-20-400-053.000-008		2	N	$ 18,300	$ -	$ 18,300	$ 1.3415	$ 2.2870	$ 245.48	$ 468.73	$ 26.79	$ -	$ 196.46	$ 223.25	$ -	$ -	$ 223.25
Clear Creek Christian Church Inc	53-08-20-400-013.000-008	2484	2	N	$ 1,084,200	$1,084,200	$ -	$ 1.3415	$ 2.2870	$ -	$ -	$ -	$ -	$ -	$ -	$ 69.36	$ 37.08	$ (106.44)
Clear Creek Christian Church Inc	53-08-20-400-020.000-008		2	N	$ 11,500	$ -	$ 11,500	$ 1.3415	$ 2.2870	$ 154.28	$ 294.56	$ 16.83	$ -	$ 123.45	$ 140.28	$ -	$ -	$ 140.28
Misenheimer, James M	53-08-20-400-032.000-008		2	N	$ 112,000	$ 68,450	$ 43,550	$ 1.3415	$ 2.2870	$ 563.56	$ 1,076.02	$ 61.50	$ -	$ 450.97	$ 512.46	$ 69.36	$ 14.76	$ 428.34
Clear Creek Christian Church Inc	53-08-20-400-023.000-008		2	N	$ 80,600	$ -	$ 80,600	$ 1.3415	$ 2.2870	$ 1,081.24	$ 1,896.43	$ 97.82	$ -	$ 717.37	$ 815.19	$ 69.36	$ 22.20	$ 723.63

©2021 [Reedy Financial Group, P.C.] All rights reserved.

City of Bloomington

Area #2: South-East Annexation Area - Tax Impacts Analysis

Reedy Financial Group P.C.
Real Experience. Real Solutions.

Note (1): This section shoes the inc/(dec) in tax bills due to differences between township fire protection rates and the Monroe Fire Protection District fire rate

Owner Name	Parcel #	Waiver	Annexation Area	AG	2019 Pay 2020 Gross AV	2019 Pay 2020 Deductions/ Exemptions	2019 Pay 2020 NAV	Pre-Annex 2019 Pay 2020 Prop Tax Rate	Post-Annex Prop Tax Rate	Pre-Annex Tax Bill	Post-Annex Tax Bill	Net Tax Bill Increase Due Solely to AV Growth (12% - 4-Year Total)	Net Tax Bill Increase Due to Difference Between Fire Rates (1)	Tax Bill Increase Due to Annexation	Total Post-Annexation Tax Bill Increase	Benefit 1 Yearly Sewer Bill Savings (@ 4000 Gal/Month)	Benefit 2 Yearly Fire Protection (Water Surcharge) Savings	Post-Annex Tax Bill Inc/(Dec) Net of Benefits
Clear Creek Christian Church INC	53-08-20-400-057.000-008	2077	2	N	$ 86,800	$ -	$ 86,800	$ 1.3415	$ 2.2870	$ 1,164.42	$ 2,037.94	$ 104.82	$ -	$ 768.70	$ 873.52	$ 69.36	$ 14.76	$ 789.40
Bertermann, Erik	53-08-20-400-068.000-008		2	N	$ 104,300	$ -	$ 104,300	$ 1.3415	$ 2.2870	$ 1,399.18	$ 2,453.51	$ 126.52	$ -	$ 927.81	$ 1,054.33	$ 69.36	$ 22.20	$ 962.77
Young, Shelby	53-08-20-400-069.000-008		2	N	$ 112,700	$ 71,695	$ 41,005	$ 1.3415	$ 2.2870	$ 530.60	$ 1,013.13	$ 57.90	$ -	$ 424.63	$ 482.53	$ 69.36	$ 14.76	$ 398.41
	53-08-20-400-006.000-008		2	N	$ -	$ -	$ -	$ -	$ -	$ -	$ -	$ -	$ -	$ -	$ -	$ -	$ -	$ -
Schaeuble Investments, LLC	53-08-20-400-010.000-008	1832	2	N	$ 139,000	$ -	$ 139,000	$ 1.3415	$ 2.2870	$ 1,864.68	$ 3,560.34	$ 203.48	$ -	$ 1,492.18	$ 1,695.66	$ 69.36	$ 22.20	$ 1,604.10
BADB LLC	53-08-20-400-038.000-008	1832	2	N	$ 546,800	$ -	$ 546,800	$ 1.3415	$ 2.2870	$ 7,335.32	$ 14,005.70	$ 800.45	$ -	$ 5,869.93	$ 6,670.38	$ 69.36	$ 22.20	$ 6,578.82
Logsdon, Robert J Living Trust w/life estate	53-08-20-400-074.000-008		2	N	$ 2,100	$ -	$ 2,100	$ 1.3415	$ 2.2870	$ 28.16	$ 53.79	$ 3.08	$ -	$ 22.55	$ 25.63	$ -	$ -	$ 25.63
Logsdon, Robert J Living Trust w/life estate	53-08-20-400-076.000-008		2	N	$ 95,300	$ 75,085	$ 20,215	$ 1.3415	$ 2.2870	$ 112.70	$ 114.95	$ 0.27	$ -	$ 1.98	$ 2.25	$ 69.36	$ 14.76	$ (81.87)
Logsdon, Robert J Living Trust w/life estate	53-08-20-400-077.000-008		2	N	$ 67,400	$ -	$ 67,400	$ 1.3415	$ 2.2870	$ 904.16	$ 1,690.29	$ 94.34	$ -	$ 691.80	$ 786.13	$ 69.36	$ 14.76	$ 702.01
Skiles, Jack E & Jill A Rogers	53-08-20-400-066.000-008		2	N	$ 145,300	$ 82,790	$ 62,510	$ 1.3415	$ 2.2870	$ 808.88	$ 1,544.45	$ 88.27	$ -	$ 647.30	$ 735.57	$ 69.36	$ 14.76	$ 651.45
Fitzek, Frankie & Jill	53-08-20-400-005.000-008		2	N	$ 105,300	$ 69,105	$ 36,195	$ 1.3415	$ 2.2870	$ 468.38	$ 894.29	$ 51.11	$ -	$ 374.80	$ 425.91	$ 69.36	$ 22.20	$ 334.35
Held, David A	53-08-20-400-007.000-008	1216	2	N	$ 126,600	$ 76,245	$ 50,355	$ 1.3415	$ 2.2870	$ 651.60	$ 1,244.15	$ 71.11	$ -	$ 521.44	$ 592.55	$ 69.36	$ 22.20	$ 500.99
Digregorio, Rachel	53-08-20-400-063.000-008	1177	2	N	$ 130,900	$ 78,065	$ 52,835	$ 1.3415	$ 2.2870	$ 683.70	$ 1,305.42	$ 74.61	$ -	$ 547.11	$ 621.72	$ 69.36	$ 14.76	$ 537.60
Vanpelt, Roberta J	53-08-20-400-028.000-008		2	N	$ 145,600	$ 92,690	$ 52,910	$ 1.3415	$ 2.2870	$ 629.56	$ 642.15	$ 1.51	$ -	$ 11.08	$ 12.59	$ 69.36	$ 22.20	$ (78.97)
Van Pelt, Raymond D	53-08-20-400-056.000-008		2	N	$ 32,100	$ -	$ 32,100	$ 1.3415	$ 2.2870	$ 430.62	$ 822.21	$ 46.99	$ -	$ 344.60	$ 391.59	$ -	$ -	$ 391.59
Carpenter, Megan M & Mullins, Bill J	53-08-20-400-019.000-008		2	N	$ 4,000	$ -	$ 4,000	$ 1.3415	$ 2.2870	$ 53.66	$ 102.46	$ 5.86	$ -	$ 42.94	$ 48.80	$ -	$ -	$ 48.80
Carpenter, Megan M & Mullins, Bill J	53-08-20-400-022.000-008		2	N	$ 96,900	$ 66,165	$ 30,735	$ 1.3415	$ 2.2870	$ 397.72	$ 759.38	$ 43.40	$ -	$ 318.26	$ 361.66	$ 69.36	$ 14.76	$ 277.54
Alvarez, Paola Z	53-08-20-402-011.000-008	1537	2	N	$ 101,100	$ 67,320	$ 33,780	$ 1.3415	$ 2.2870	$ 437.12	$ 834.62	$ 47.70	$ -	$ 349.80	$ 397.50	$ 69.36	$ 22.20	$ 305.94
Wright, Robert J	53-08-20-402-008.000-008		2	N	$ 146,300	$ -	$ 146,300	$ 1.3415	$ 2.2870	$ 1,962.60	$ 3,434.91	$ 176.68	$ -	$ 1,295.64	$ 1,472.31	$ 69.36	$ 14.76	$ 1,388.19
James, William David	53-08-20-402-002.000-008	1537	2	N	$ 97,700	$ 66,445	$ 31,255	$ 1.3415	$ 2.2870	$ 404.44	$ 772.24	$ 44.14	$ -	$ 323.66	$ 367.80	$ 69.36	$ 22.20	$ 276.24
Fultz, Daniel J. & Lenna L.	53-08-20-400-087.000-008		2	N	$ 158,600	$ -	$ 158,600	$ 1.3415	$ 2.2870	$ 2,127.62	$ 3,773.24	$ 197.47	$ -	$ 1,448.15	$ 1,645.62	$ 69.36	$ 22.20	$ 1,554.06
Wisley, Julie	53-08-20-400-126.000-008		2	N	$ -	$ -	$ -	$ 1.3415	$ 2.2870	$ -	$ -	$ -	$ -	$ -	$ -	$ -	$ -	$ -
Nichols, Keely Dia & Joshua David	53-08-20-400-030.000-008		2	N	$ 133,700	$ 72,220	$ 61,480	$ 1.3415	$ 2.2870	$ 803.40	$ 1,533.99	$ 87.67	$ -	$ 642.92	$ 730.59	$ 69.36	$ 14.76	$ 646.47
Nichols, Keely Dia & Joshua David	53-08-20-400-036.000-008		2	N	$ 400	$ -	$ 400	$ 1.3415	$ 2.2870	$ 5.37	$ 10.25	$ 0.59	$ -	$ 4.29	$ 4.88	$ -	$ -	$ 4.88
Wisley, Julie	53-08-20-400-026.000-008		2	N	$ 700	$ -	$ 700	$ 1.3415	$ 2.2870	$ 9.39	$ 17.93	$ 1.02	$ -	$ 7.51	$ 8.54	$ -	$ -	$ 8.54
Fultz, Daniel J. & Lenna L.	53-08-20-400-008.000-008		2	N	$ 136,600	$ 71,600	$ 65,000	$ 1.3415	$ 2.2870	$ 848.52	$ 1,620.13	$ 92.59	$ -	$ 679.02	$ 771.61	$ 69.36	$ 22.20	$ 680.05
Wisley, Julie	53-08-20-400-037.000-008		2	N	$ 182,500	$ -	$ 182,500	$ 1.3415	$ 2.2870	$ 2,448.24	$ 4,284.84	$ 220.39	$ -	$ 1,616.21	$ 1,836.60	$ 69.36	$ 14.76	$ 1,752.48
Hyde, Harold E & Gaynell L Trust	53-08-20-400-009.000-008		2	N	$ 120,600	$ 83,625	$ 36,975	$ 1.3415	$ 2.2870	$ 454.28	$ 463.37	$ 1.09	$ -	$ 8.00	$ 9.09	$ 69.36	$ 14.76	$ (75.03)
Hyde, Harold E & Gaynell L Trust	53-08-20-400-093.000-008		2	N	$ 17,700	$ -	$ 17,700	$ 1.3415	$ 2.2870	$ 237.44	$ 453.37	$ 25.91	$ -	$ 190.02	$ 215.93	$ -	$ -	$ 215.93
Abbott, Michelle R	53-08-20-400-011.000-008		2	N	$ 99,100	$ 66,935	$ 32,165	$ 1.3415	$ 2.2870	$ 416.22	$ 794.72	$ 45.42	$ -	$ 333.08	$ 378.50	$ 69.36	$ 14.76	$ 294.38
Hyde, Wm. B. & Anna E.	53-01-41-702-000.000-008		2	N	$ 1,600	$ -	$ 1,600	$ 1.3415	$ 2.2870	$ 21.46	$ 40.98	$ 2.34	$ -	$ 17.18	$ 19.52	$ -	$ -	$ 19.52
Dougherty, Steven W	53-08-20-402-006.000-008		2	N	$ 143,000	$ 82,125	$ 60,875	$ 1.3415	$ 2.2870	$ 787.74	$ 1,504.07	$ 85.96	$ -	$ 630.37	$ 716.33	$ 69.36	$ 22.20	$ 624.77
	53-08-20-402-003.000-008		2	N	$ -	$ -	$ -	$ -	$ -	$ -	$ -	$ -	$ -	$ -	$ -	$ -	$ -	$ -
	53-08-20-402-009.000-008		2	N	$ -	$ -	$ -	$ -	$ -	$ -	$ -	$ -	$ -	$ -	$ -	$ -	$ -	$ -
Summitt, Larry D. & Linda	53-08-20-402-007.000-008		2	N	$ 164,600	$ 89,020	$ 75,580	$ 1.3415	$ 2.2870	$ 978.04	$ 1,867.40	$ 106.72	$ -	$ 782.64	$ 889.36	$ 69.36	$ 22.20	$ 797.80
Nicholson, Judy A.	53-08-29-103-009.000-008	1300	2	N	$ 113,400	$ 3,000	$ 110,400	$ 1.3415	$ 2.2870	$ 1,481.02	$ 2,616.67	$ 136.28	$ -	$ 999.37	$ 1,135.65	$ 69.36	$ 37.08	$ 1,029.21
Kercheval, Christine A	53-08-29-102-009.000-008	1300	2	N	$ 112,600	$ 71,660	$ 40,940	$ 1.3415	$ 2.2870	$ 529.76	$ 1,011.52	$ 57.81	$ -	$ 423.95	$ 481.76	$ 69.36	$ 37.08	$ 375.32
Hayes, H Frank & Joan	53-08-29-102-008.000-008	1300	2	N	$ 109,100	$ 107,875	$ 1,225	$ 1.3415	$ 2.2870	$ 15.84	$ 30.27	$ 1.73	$ -	$ 12.70	$ 14.43	$ 69.36	$ 37.08	$ (92.01)
Winders, Brittani	53-08-29-102-010.000-008	1300	2	N	$ 108,700	$ 70,295	$ 38,405	$ 1.3415	$ 2.2870	$ 496.96	$ 948.90	$ 54.23	$ -	$ 397.71	$ 451.94	$ 69.36	$ 37.08	$ 345.50
McCammon, Robin A	53-08-29-102-006.000-008	1300	2	N	$ 105,100	$ 69,035	$ 36,065	$ 1.3415	$ 2.2870	$ 466.68	$ 891.08	$ 50.93	$ -	$ 373.47	$ 424.40	$ 69.36	$ 37.08	$ 317.96
Hankins, Bradley E & Beverly A	53-08-29-102-005.000-008	1300	2	N	$ 106,500	$ 66,525	$ 39,975	$ 1.3415	$ 2.2870	$ 517.28	$ 987.68	$ 56.45	$ -	$ 413.95	$ 470.40	$ -	$ -	$ 470.40
Deckard, Ana Maria	53-08-29-101-013.000-008	1300	2	N	$ 107,900	$ 70,015	$ 37,885	$ 1.3415	$ 2.2870	$ 490.24	$ 936.03	$ 53.49	$ -	$ 392.30	$ 445.79	$ 69.36	$ 37.08	$ 339.35
McGovern, Joshua J. & Sara B.	53-08-29-101-017.000-008	1300	2	N	$ 106,400	$ 69,490	$ 36,910	$ 1.3415	$ 2.2870	$ 477.64	$ 911.95	$ 52.12	$ -	$ 382.20	$ 434.31	$ 69.36	$ 37.08	$ 327.87
Long, Andrew D & Alanna K	53-08-29-101-006.000-008	1300	2	N	$ 112,600	$ 71,660	$ 40,940	$ 1.3415	$ 2.2870	$ 529.76	$ 1,011.52	$ 57.81	$ -	$ 423.95	$ 481.76	$ 69.36	$ 22.20	$ 390.20
Armstrong, Amanda Lee; Jourdan, Matthew Cory	53-08-29-101-016.000-008	1300	2	N	$ 105,100	$ 69,035	$ 36,065	$ 1.3415	$ 2.2870	$ 466.68	$ 891.08	$ 50.93	$ -	$ 373.47	$ 424.40	$ 69.36	$ 22.20	$ 332.84
Anderson, Leslie	53-08-29-101-009.000-008	1300	2	N	$ 116,500	$ 73,025	$ 43,475	$ 1.3415	$ 2.2870	$ 562.58	$ 1,074.16	$ 61.39	$ -	$ 450.19	$ 511.58	$ 69.36	$ 37.08	$ 405.14
Reynolds, Madonna K.	53-08-29-107-011.000-008	1300	2	N	$ 116,100	$ 72,885	$ 43,215	$ 1.3415	$ 2.2870	$ 559.20	$ 1,067.73	$ 61.02	$ -	$ 447.51	$ 508.53	$ 69.36	$ 37.08	$ 402.09
Lucas, Sharon K	53-08-29-107-007.000-008	1300	2	N	$ 118,900	$ 70,550	$ 48,350	$ 1.3415	$ 2.2870	$ 626.08	$ 1,195.42	$ 68.32	$ -	$ 501.02	$ 569.34	$ 69.36	$ 22.20	$ 477.78
Stark, Amy M	53-08-29-105-012.000-008	1300	2	N	$ 125,700	$ 76,245	$ 49,455	$ 1.3415	$ 2.2870	$ 639.96	$ 1,221.91	$ 69.83	$ -	$ 512.12	$ 581.95	$ 69.36	$ 37.08	$ 475.51
Miller, James A & Julie A	53-08-29-105-004.000-008	1300	2	N	$ 116,900	$ 73,165	$ 43,735	$ 1.3415	$ 2.2870	$ 565.94	$ 1,080.58	$ 61.76	$ -	$ 452.89	$ 514.64	$ 69.36	$ 37.08	$ 408.20

©2021 [Reedy Financial Group, P.C.] All rights reserved.

City of Bloomington

Area #2: South-East Annexation Area - Tax Impacts Analysis

Reedy Financial Group P.C.
Real Experience. Real Solutions.

Note (1): This section shoes the inc/(dec) in tax bills due to differences between township fire protection rates and the Monroe Fire Protection District fire rate

Owner Name	Parcel #	Waiver	Annexation Area	AG	2019 Pay 2020 Gross AV	2019 Pay 2020 Deductions/ Exemptions	2019 Pay 2020 NAV	Pre-Annex 2019 Pay 2020 Prop Tax Rate	Post-Annex Prop Tax Rate	Pre-Annex Tax Bill	Post-Annex Tax Bill	Net Tax Bill Increase Due Solely to AV Growth (12% - 4-Year Total)	Net Tax Bill Increase Due to Difference Between Fire Rates (1)	Tax Bill Increase Due to Annexation	Total Post-Annexation Tax Bill Increase	Benefit 1 Yearly Sewer Bill Savings (@ 4000 Gal/Month)	Benefit 2 Yearly Fire Protection (Water Surcharge) Savings	Post-Annex Tax Bill Inc/(Dec) Net of Benefits
Hyde, Jerry L & Esther J	53-08-29-105-001.000-008	1300	2	N	$ 113,700	$ 3,000	$ 110,700	$ 1.3415	$ 2.2870	$ 1,485.04	$ 2,666.28	$ 141.75	$ -	$ 1,039.49	$ 1,181.24	$ 69.36	$ 37.08	$ 1,074.80
Niedbalski, Frances A	53-08-29-105-014.000-008	1300	2	N	$ 114,000	$ 3,000	$ 111,000	$ 1.3415	$ 2.2870	$ 1,489.06	$ 2,673.32	$ 142.11	$ -	$ 1,042.15	$ 1,184.26	$ 69.36	$ 22.20	$ 1,092.70
Williams, Tyler L J & Deann	53-08-29-105-015.000-008	1300	2	N	$ 114,600	$ 72,360	$ 42,240	$ 1.3415	$ 2.2870	$ 546.60	$ 1,043.65	$ 59.65	$ -	$ 437.41	$ 497.05	$ 69.36	$ 22.20	$ 405.49
Weitkamp, Matthew J	53-08-29-105-011.000-008	1300	2	N	$ 113,300	$ 71,905	$ 41,395	$ 1.3415	$ 2.2870	$ 535.66	$ 1,022.76	$ 58.45	$ -	$ 428.65	$ 487.10	$ 69.36	$ 22.20	$ 395.54
Gragg, DeWayne H	53-08-29-105-006.000-008	1300	2	N	$ 109,400	$ 95,500	$ 13,900	$ 1.3415	$ 2.2870	$ 179.88	$ 343.43	$ 19.63	$ -	$ 143.93	$ 163.55	$ 69.36	$ 22.20	$ 71.99
Welty, Nancy Livingston	53-08-29-105-009.000-008	1300	2	N	$ 116,700	$ 72,780	$ 43,920	$ 1.3415	$ 2.2870	$ 568.34	$ 1,085.15	$ 62.02	$ -	$ 454.79	$ 516.81	$ 69.36	$ 22.20	$ 425.25
Hedrick, Linda F.	53-08-29-105-007.000-008	1300	2	N	$ 120,100	$ 74,285	$ 45,815	$ 1.3415	$ 2.2870	$ 592.86	$ 1,131.98	$ 64.69	$ -	$ 474.42	$ 539.12	$ 69.36	$ 37.08	$ 432.68
Flater, David M & Karen L	53-08-29-105-010.000-008	1300	2	N	$ 112,700	$ 71,695	$ 41,005	$ 1.3415	$ 2.2870	$ 530.60	$ 1,013.13	$ 57.90	$ -	$ 424.63	$ 482.53	$ 69.36	$ 22.20	$ 390.97
Taylor, Rebekah L	53-08-29-105-008.000-008	1300	2	N	$ 124,000	$ 75,650	$ 48,350	$ 1.3415	$ 2.2870	$ 625.68	$ 1,194.61	$ 68.27	$ -	$ 500.66	$ 568.93	$ 69.36	$ 22.20	$ 477.37
Roberts, Tina Marie	53-08-29-103-003.000-008	1300	2	N	$ 105,400	$ 69,140	$ 36,260	$ 1.3415	$ 2.2870	$ 469.22	$ 895.90	$ 51.20	$ -	$ 375.48	$ 426.68	$ 69.36	$ 37.08	$ 320.24
White, Justin K & Melissa R	53-08-29-103-005.000-008	1300	2	N	$ 103,900	$ 68,615	$ 35,285	$ 1.3415	$ 2.2870	$ 456.60	$ 871.80	$ 49.82	$ -	$ 365.38	$ 415.20	$ 69.36	$ 37.08	$ 308.76
Sanders, Marty S. & Sarah J.	53-08-29-103-002.000-008	1300	2	N	$ 116,700	$ 73,095	$ 43,605	$ 1.3415	$ 2.2870	$ 564.26	$ 1,077.38	$ 61.57	$ -	$ 451.55	$ 513.12	$ 69.36	$ 37.08	$ 406.68
Glass, Donald D II	53-08-29-103-013.000-008	1300	2	N	$ 106,300	$ 69,455	$ 36,845	$ 1.3415	$ 2.2870	$ 476.80	$ 910.34	$ 52.03	$ -	$ 381.52	$ 433.54	$ 69.36	$ 37.08	$ 327.10
Monroe Co Community School Corp	53-08-20-400-041.000-008		2	N	$ -	$ -	$ -	$ 1.3415	$ 2.2870	$ -	$ -	$ -	$ -	$ -	$ -	$ -	$ -	$ -
MCCSC 1996 School Building Corporation	53-08-20-400-031.000-008		2	N	$ -	$ -	$ -	$ 1.3415	$ 2.2870	$ -	$ -	$ -	$ -	$ -	$ -	$ 69.36	$ 118.68	$ (188.04)
Monroe Co Community School Corp	53-08-20-400-044.000-008		2	N	$ -	$ -	$ -	$ 1.3415	$ 2.2870	$ -	$ -	$ -	$ -	$ -	$ -	$ -	$ -	$ -
Monroe Co Community School Corp	53-08-20-402-005.000-008		2	N	$ -	$ -	$ -	$ 1.3415	$ 2.2870	$ -	$ -	$ -	$ -	$ -	$ -	$ -	$ -	$ -
Monroe Co Community School Corp	53-08-20-400-067.000-008		2	N	$ -	$ -	$ -	$ 1.3415	$ 2.2870	$ -	$ -	$ -	$ -	$ -	$ -	$ -	$ -	$ -
Monroe County Community School Corporation	53-08-20-402-004.000-008		2	N	$ -	$ -	$ -	$ 1.3415	$ 2.2870	$ -	$ -	$ -	$ -	$ -	$ -	$ -	$ -	$ -
Gay, Jason C	53-08-20-400-062.000-008		2	N	$ 281,400	$ 153,005	$ 128,395	$ 1.3415	$ 2.2870	$ 1,661.46	$ 3,172.30	$ 181.30	$ -	$ 1,329.54	$ 1,510.84	$ 69.36	$ 37.08	$ 1,404.40
Brewer, Troy A & Marci R	53-08-20-400-078.000-008		2	N	$ 167,300	$ 88,915	$ 78,385	$ 1.3415	$ 2.2870	$ 1,015.48	$ 1,938.87	$ 110.81	$ -	$ 812.59	$ 923.39	$ 69.36	$ 22.20	$ 831.83
Williams, David A & Mary Ann	53-08-20-401-002.000-008	1145	2	N	$ 203,500	$ 99,635	$ 103,865	$ 1.3415	$ 2.2870	$ 1,345.18	$ 2,423.23	$ 129.37	$ -	$ 948.68	$ 1,078.05	$ 69.36	$ 14.76	$ 993.93
Malham Properties LLC	53-08-20-401-001.000-008	1905	2	N	$ 517,900	$ 85,415	$ 432,485	$ 1.3415	$ 2.2870	$ 5,768.80	$ 11,014.65	$ 629.50	$ -	$ 4,616.35	$ 5,245.85	$ 69.36	$ 22.20	$ 5,154.29
Webb, Leslie Dale & Elsie Marie Revocable Trusts	53-08-20-400-100.000-008	1484	2	N	$ 33,400	$ -	$ 33,400	$ 1.3415	$ 2.2870	$ 448.06	$ 855.51	$ 48.89	$ -	$ 358.55	$ 407.45	$ -	$ -	$ 407.45
Webb, Leslie Dale & Elsie Marie Revocable Trusts	53-08-20-400-042.000-008		2	N	$ 137,300	$ -	$ 137,300	$ 1.3415	$ 2.2870	$ 1,841.88	$ 3,230.01	$ 166.58	$ -	$ 1,221.56	$ 1,388.13	$ 69.36	$ 22.20	$ 1,296.57
Cunningham, Gordon Reed	53-08-20-400-125.000-008	1494	2	N	$ 141,700	$ 81,845	$ 59,855	$ 1.3415	$ 2.2870	$ 774.52	$ 1,478.87	$ 84.52	$ -	$ 619.82	$ 704.35	$ 69.36	$ 14.76	$ 620.23
Chestnut, Larry D & Glenda J Revocable Trust	53-08-20-400-064.000-008		2	N	$ 79,600	$ -	$ 79,600	$ 1.3415	$ 2.2870	$ 1,067.84	$ 1,891.10	$ 98.79	$ -	$ 724.47	$ 823.26	$ 69.36	$ 22.20	$ 731.70
Gregory, Nicholas	53-08-20-400-065.000-008		2	N	$ 125,900	$ 76,315	$ 49,585	$ 1.3415	$ 2.2870	$ 641.64	$ 1,225.12	$ 70.02	$ -	$ 513.46	$ 583.48	$ 69.36	$ 22.20	$ 491.92
Goodroad, Glenn R Jr	53-08-20-400-045.000-008		2	N	$ 84,200	$ 40,440	$ 43,760	$ 1.3415	$ 2.2870	$ 587.04	$ 1,120.86	$ 64.06	$ -	$ 469.76	$ 533.82	$ 69.36	$ 22.20	$ 442.26
Bird, Thomas P & Kephart, Christina M	53-08-20-400-001.000-008	1390	2	N	$ 208,400	$ -	$ 208,400	$ 1.3415	$ 2.2870	$ 2,795.68	$ 4,901.26	$ 252.67	$ -	$ 1,852.91	$ 2,105.58	$ 69.36	$ 14.76	$ 2,021.46
Kansas City Momma LLC	53-08-20-400-002.000-008		2	N	$ 40,800	$ -	$ 40,800	$ 1.3415	$ 2.2870	$ 547.32	$ 1,045.05	$ 59.73	$ -	$ 438.00	$ 497.73	$ 69.36	$ 22.20	$ 406.17
Blind Squirrels LLC	53-08-20-400-046.000-008		2	N	$ 15,800	$ -	$ 15,800	$ 1.3415	$ 2.2870	$ 211.96	$ 404.70	$ 23.13	$ -	$ 169.61	$ 192.74	$ -	$ -	$ 192.74
J Alexander Properties LLC	53-08-20-400-047.000-008		2	N	$ 62,300	$ -	$ 62,300	$ 1.3415	$ 2.2870	$ 835.76	$ 1,462.71	$ 75.23	$ -	$ 551.72	$ 626.95	$ 69.36	$ 14.76	$ 542.83
Bruce, Howard Douglas & Shelly Suzanne	53-08-20-400-043.000-008		2	N	$ 116,600	$ -	$ 116,600	$ 1.3415	$ 2.2870	$ 1,564.20	$ 2,737.60	$ 140.81	$ -	$ 1,032.59	$ 1,173.40	$ 69.36	$ 14.76	$ 1,089.28
Blind Squirrels LLC	53-08-20-400-082.000-008		2	N	$ 82,700	$ -	$ 82,700	$ 1.3415	$ 2.2870	$ 1,109.42	$ 1,941.68	$ 99.87	$ -	$ 732.39	$ 832.26	$ 69.36	$ 22.20	$ 740.70
	53-08-20-400-101.000-008		2	N	$ -	$ -	$ -	$ -	$ -	$ -	$ -	$ -	$ -	$ -	$ -	$ -	$ -	$ -
Blind Squerrels LLC	53-08-20-400-073.000-008		2	N	$ 138,600	$ -	$ 138,600	$ 1.3415	$ 2.2870	$ 1,859.32	$ 3,271.21	$ 169.43	$ -	$ 1,242.46	$ 1,411.89	$ -	$ -	$ 1,411.89
	53-08-20-301-010.000-008		1B	N	$ -	$ -	$ -	$ -	$ -	$ -	$ -	$ -	$ -	$ -	$ -	$ -	$ -	$ -
Hortenberry, Anna M	53-08-20-100-009.000-008		2	N	$ 38,300	$ -	$ 38,300	$ 1.3415	$ 2.2870	$ 513.80	$ 899.23	$ 46.25	$ -	$ 339.18	$ 385.43	$ 69.36	$ 22.20	$ 293.87
Smithville Telephone Co	53-01-42-535-010.000-008		2	N	$ 15,700	$ -	$ 15,700	$ 1.3415	$ 2.2870	$ 210.62	$ 402.14	$ 22.98	$ -	$ 168.54	$ 191.52	$ -	$ -	$ 191.52
Blind Squirrels LLC	53-08-20-400-085.000-008	2446	2	N	$ 161,900	$ -	$ 161,900	$ 1.3415	$ 2.2870	$ 2,171.88	$ 4,146.90	$ 237.00	$ -	$ 1,738.01	$ 1,975.02	$ -	$ -	$ 1,975.02
Abington Emerson Investments, LLC	53-08-20-100-055.002-008		2	N	$ 133,600	$ -	$ 133,600	$ 1.3415	$ 2.2870	$ 1,792.24	$ 3,422.02	$ 195.57	$ -	$ 1,434.21	$ 1,629.78	$ -	$ -	$ 1,629.78
Baker, Lonnie J	53-08-20-100-056.000-008		2	N	$ 130,600	$ 97,495	$ 33,105	$ 1.3415	$ 2.2870	$ 428.38	$ 817.94	$ 46.75	$ -	$ 342.82	$ 389.56	$ 69.36	$ 22.20	$ 298.00
	53-08-21-200-092.000-008		2	N	$ -	$ -	$ -	$ -	$ -	$ -	$ -	$ -	$ -	$ -	$ -	$ -	$ -	$ -

©2021 [Reedy Financial Group, P.C.] All rights reserved.

City of Bloomington

Area #2: South-East Annexation Area - Tax Impacts Analysis

Reedy Financial Group P.C.
Real Experience. Real Solutions.

Note (1): This section shoes the inc/(dec) in tax bills due to differences between township fire protection rates and the Monroe Fire Protection District fire rate

Owner Name	Parcel #	Waiver	Annexation Area	AG	2019 Pay 2020 Gross AV	2019 Pay 2020 Deductions/ Exemptions	2019 Pay 2020 NAV	Pre-Annex 2019 Pay 2020 Prop Tax Rate	Post-Annex Prop Tax Rate	Pre-Annex Tax Bill	Post-Annex Tax Bill	Net Tax Bill Increase Due Solely to AV Growth (12% - 4-Year Total)	Net Tax Bill Increase Due to Difference Between Fire Rates (1)	Tax Bill Increase Due to Annexation	Total Post-Annexation Tax Bill Increase	Benefit 1 Yearly Sewer Bill Savings (@ 4000 Gal/Month)	Benefit 2 Yearly Fire Protection (Water Surcharge) Savings	Post-Annex Tax Bill Inc/(Dec) Net of Benefits
Board Of Commissioners Of Monroe Co	53-08-21-200-111.000-008	1845	2	N	$ -	$ -	$ -	$ 1.3415	$ 2.2870	$ -	$ -	$ -	$ -	$ -	$ -	$ -	$ -	$ -
Wm Parks LLC	53-08-21-200-086.000-008	1845	2	N	$ 786,300	$ -	$ 786,300	$ 1.3415	$ 2.2870	$ 10,548.20	$ 20,140.23	$ 1,151.04	$ -	$ 8,440.99	$ 9,592.03	$ 69.36	$ 74.16	$ 9,448.51
Clear Creek Crossing LLC	53-08-21-200-087.000-008		2	N	$ 78,000	$ -	$ 78,000	$ 1.3415	$ 2.2870	$ 1,046.36	$ 1,997.89	$ 114.18	$ -	$ 837.34	$ 951.53	$ -	$ -	$ 951.53
Kroger Ltd Partnership	53-08-21-200-075.000-008	1859	2	N	$ 570,600	$ -	$ 570,600	$ 1.3415	$ 2.2870	$ 7,654.60	$ 14,615.31	$ 835.29	$ -	$ 6,125.42	$ 6,960.71	$ -	$ -	$ 6,960.71
Clear Creek Crossing LLC	53-08-21-200-082.000-008	1845	2	N	$ 1,662,100	$ -	$ 1,662,100	$ 1.3415	$ 2.2870	$ 22,297.08	$ 42,572.92	$ 2,433.10	$ -	$ 17,842.74	$ 20,275.84	$ -	$ -	$ 20,275.84
Kroger Ltd Partnership	53-08-21-200-146.000-008	1845	2	N	$ 6,011,100	$ -	$ 6,011,100	$ 1.3415	$ 2.2870	$ 80,638.92	$ 153,967.90	$ 8,799.48	$ -	$ 64,529.51	$ 73,328.98	$ 69.36	$ 74.16	$ 73,185.46
Rink, Lawrence D	53-08-21-200-147.000-008	1845	2	N	$ 67,500	$ -	$ 67,500	$ 1.3415	$ 2.2870	$ 905.52	$ 1,584.80	$ 81.51	$ -	$ 597.77	$ 679.28	$ -	$ -	$ 679.28
Rink, Lawrence D	53-08-21-200-121.000-008		2	N	$ 87,800	$ -	$ 87,800	$ 1.3415	$ 2.2870	$ 1,177.84	$ 2,062.49	$ 106.16	$ -	$ 778.49	$ 884.65	$ -	$ -	$ 884.65
Rink, Lawrence D	53-08-21-200-007.000-008		2	N	$ 265,200	$ -	$ 265,200	$ 1.3415	$ 2.2870	$ 3,557.66	$ 6,270.08	$ 325.49	$ -	$ 2,386.93	$ 2,712.42	$ 69.36	$ 22.20	$ 2,620.86
Chambers, Benjamin M & Brenda L	53-08-21-200-145.000-008		2	N	$ 542,400	$ 167,780	$ 374,620	$ 1.3415	$ 2.2870	$ 4,917.28	$ 8,183.42	$ 391.94	$ -	$ 2,874.20	$ 3,266.14	$ -	$ -	$ 3,266.14
Edwards Family Trust	53-08-16-300-016.000-008		2	N	$ 70,100	$ -	$ 70,100	$ 1.3415	$ 2.2870	$ 940.40	$ 1,645.85	$ 84.65	$ -	$ 620.79	$ 705.45	$ 69.36	$ 14.76	$ 621.33
Edwards Family Trust	53-08-16-300-019.000-008		2	N	$ 107,600	$ -	$ 107,600	$ 1.3415	$ 2.2870	$ 1,443.44	$ 2,526.29	$ 129.94	$ -	$ 952.91	$ 1,082.85	$ -	$ -	$ 1,082.85
Fields, Michael L & Hutchens, Nancy C Revocable Trust	53-08-16-300-042.000-008		2	N	$ 169,600	$ 3,000	$ 166,600	$ 1.3415	$ 2.2870	$ 2,234.94	$ 3,920.28	$ 202.24	$ -	$ 1,483.10	$ 1,685.34	$ 69.36	$ 22.20	$ 1,593.78
Clark, John D & Patricia Irrevocable Trust	53-08-16-300-009.000-008		2	N	$ 246,300	$ -	$ 246,300	$ 1.3415	$ 2.2870	$ 3,304.12	$ 5,782.77	$ 297.44	$ -	$ 2,181.21	$ 2,478.65	$ -	$ -	$ 2,478.65
Borden, Richard L & Rebecca A	53-08-16-300-004.000-008		2	N	$ 110,600	$ 64,380	$ 46,220	$ 1.3415	$ 2.2870	$ 605.60	$ 1,156.30	$ 66.08	$ -	$ 484.61	$ 550.70	$ 69.36	$ 37.08	$ 444.26
Goins, Shirley J; Vincent, Larry R	53-08-16-300-013.000-008		2	N	$ 118,900	$ 86,345	$ 32,555	$ 1.3415	$ 2.2870	$ 350.08	$ 357.08	$ 0.84	$ -	$ 6.16	$ 7.00	$ 69.36	$ 22.20	$ (84.56)
Wray, James B	53-08-16-300-008.000-008		2	N	$ 161,800	$ 88,880	$ 72,920	$ 1.3415	$ 2.2870	$ 943.60	$ 1,801.66	$ 102.97	$ -	$ 755.09	$ 858.06	$ 69.36	$ 22.20	$ 766.50
Traylor, James R & Norma R	53-08-16-300-015.000-008		2	N	$ 180,600	$ 88,330	$ 92,270	$ 1.3415	$ 2.2870	$ 1,199.60	$ 2,279.60	$ 129.60	$ -	$ 950.40	$ 1,080.00	$ 69.36	$ 22.20	$ 988.44
Derifond, Wisk	53-08-16-300-034.000-008		2	N	$ 194,600	$ 96,020	$ 98,580	$ 1.3415	$ 2.2870	$ 1,280.12	$ 2,377.60	$ 131.70	$ -	$ 965.78	$ 1,097.48	$ -	$ -	$ 1,097.48
Whiteman, Sarah; Meyer, Marcus	53-08-16-300-031.000-008		2	N	$ 151,500	$ 85,275	$ 66,225	$ 1.3415	$ 2.2870	$ 856.96	$ 1,636.25	$ 93.52	$ -	$ 685.78	$ 779.29	$ 69.36	$ 22.20	$ 687.73
Perry, Clear Creek Fire Pro- Tection District	53-08-16-300-021.000-008		2	N	$ -	$ -	$ -	$ 1.3415	$ 2.2870	$ -	$ -	$ -	$ -	$ -	$ -	$ 69.36	$ 118.68	$ (188.04)
Perry-Clear Creek Fire Protection District	53-08-16-300-025.000-008		2	N	$ -	$ -	$ -	$ 1.3415	$ 2.2870	$ -	$ -	$ -	$ -	$ -	$ -	$ 69.36	$ 22.20	$ (91.56)
Harlow Properties, LLC	53-08-16-300-002.000-008	2312	2	N	$ 256,500	$ -	$ 256,500	$ 1.3415	$ 2.2870	$ 3,440.96	$ 6,569.97	$ 375.48	$ -	$ 2,753.53	$ 3,129.01	$ 69.36	$ 14.76	$ 3,044.89
Kramme, Michael	53-08-16-300-020.000-008		2	N	$ 25,300	$ -	$ 25,300	$ 1.3415	$ 2.2870	$ 339.40	$ 648.03	$ 37.04	$ -	$ 271.60	$ 308.63	$ -	$ -	$ 308.63
Kramme, Michael & Cathy	53-08-16-300-029.000-008		2	N	$ 228,400	$ 112,190	$ 116,210	$ 1.3415	$ 2.2870	$ 1,503.80	$ 2,683.42	$ 141.55	$ -	$ 1,038.06	$ 1,179.62	$ 69.36	$ 14.76	$ 1,095.50
Lettelleir, John N	53-08-16-300-022.000-008		2	N	$ 220,200	$ 107,185	$ 113,015	$ 1.3415	$ 2.2870	$ 1,463.92	$ 2,595.87	$ 135.83	$ -	$ 996.12	$ 1,131.95	$ 69.36	$ 14.76	$ 1,047.83
Von Heimburg, Ana	53-08-16-300-024.000-008		2	N	$ 121,800	$ 74,880	$ 46,920	$ 1.3415	$ 2.2870	$ 607.16	$ 1,159.28	$ 66.25	$ -	$ 485.86	$ 552.12	$ 69.36	$ 14.76	$ 468.00
Sturm, Paul R & Susan C	53-08-16-300-033.000-008		2	N	$ 249,400	$ 3,000	$ 246,400	$ 1.3415	$ 2.2870	$ 3,305.46	$ 5,852.32	$ 305.62	$ -	$ 2,241.23	$ 2,546.86	$ 69.36	$ 14.76	$ 2,462.74
Terry, Herbert Alonzo	53-08-16-400-004.000-008		2	N	$ 47,400	$ -	$ 47,400	$ 1.3415	$ 2.2870	$ 635.88	$ 1,214.10	$ 69.39	$ -	$ 508.83	$ 578.22	$ -	$ -	$ 578.22
Terry, Herbert Alonzo	53-08-16-400-001.000-008		2	N	$ 122,900	$ -	$ 122,900	$ 1.3415	$ 2.2870	$ 1,648.70	$ 2,894.48	$ 149.49	$ -	$ 1,096.29	$ 1,245.78	$ 69.36	$ 14.76	$ 1,161.66
Yi, Hae Kyong	53-08-16-400-005.000-008		2	N	$ 136,600	$ 75,975	$ 60,625	$ 1.3415	$ 2.2870	$ 785.98	$ 1,500.70	$ 85.77	$ -	$ 628.95	$ 714.72	$ 69.36	$ 14.76	$ 630.60
Howell, Jeffrey & Christine	53-08-16-400-007.000-008		2	N	$ 157,900	$ 82,660	$ 75,240	$ 1.3415	$ 2.2870	$ 976.16	$ 1,790.27	$ 97.69	$ -	$ 716.42	$ 814.11	$ -	$ -	$ 814.11
Wolter, Stephen A & Jamieson, Lynn M	53-08-16-400-002.000-008		2	N	$ 3,900	$ -	$ 3,900	$ 1.3415	$ 2.2870	$ 52.32	$ 99.89	$ 5.71	$ -	$ 41.87	$ 47.57	$ -	$ -	$ 47.57
Boruff, Benjamin H	53-08-16-400-003.000-008		2	N	$ 117,200	$ 70,270	$ 46,930	$ 1.3415	$ 2.2870	$ 607.28	$ 1,159.53	$ 66.27	$ -	$ 485.98	$ 552.25	$ -	$ -	$ 552.25
Underwood, Jason L & April D	53-08-16-400-006.000-008		2	N	$ 107,000	$ -	$ 107,000	$ 1.3415	$ 2.2870	$ 1,435.40	$ 2,512.21	$ 129.22	$ -	$ 947.59	$ 1,076.81	$ -	$ -	$ 1,076.81
Underwood, Jason L & April Dawn	53-08-16-416-011.000-008		2	N	$ 233,700	$ 114,045	$ 119,655	$ 1.3415	$ 2.2870	$ 1,548.36	$ 2,746.50	$ 143.78	$ -	$ 1,054.36	$ 1,198.14	$ -	$ -	$ 1,198.14
Wolter, Stephen A & Jamieson , Lynn M	53-08-16-416-002.000-008		2	N	$ 299,600	$ 137,110	$ 162,490	$ 1.3415	$ 2.2870	$ 2,102.66	$ 3,530.78	$ 171.37	$ -	$ 1,256.74	$ 1,428.12	$ -	$ -	$ 1,428.12
Bowling, Lauralyn	53-08-16-416-017.000-008		2	N	$ 236,200	$ 111,920	$ 124,280	$ 1.3415	$ 2.2870	$ 1,608.22	$ 2,779.48	$ 140.55	$ -	$ 1,030.71	$ 1,171.26	$ -	$ -	$ 1,171.26
Shields, Fred R	53-08-16-416-013.000-008		2	N	$ 230,200	$ 109,820	$ 120,380	$ 1.3415	$ 2.2870	$ 1,557.76	$ 2,708.08	$ 138.04	$ -	$ 1,012.28	$ 1,150.32	$ -	$ -	$ 1,150.32
Luck, Dexter O III & Michelle Lynn Cox Luck	53-08-16-416-003.000-008		2	N	$ 232,100	$ 113,485	$ 118,615	$ 1.3415	$ 2.2870	$ 1,534.92	$ 2,727.45	$ 143.10	$ -	$ 1,049.43	$ 1,192.53	$ -	$ -	$ 1,192.53
Cieply, Jeffrey J & Susan P	53-08-16-416-006.000-008		2	N	$ 256,100	$ 118,535	$ 137,565	$ 1.3415	$ 2.2870	$ 1,780.60	$ 3,030.03	$ 149.93	$ -	$ 1,099.50	$ 1,249.43	$ -	$ -	$ 1,249.43
Heslin, Carole	53-08-16-416-020.000-008		2	N	$ 246,500	$ -	$ 246,500	$ 1.3415	$ 2.2870	$ 3,306.80	$ 5,790.67	$ 298.06	$ -	$ 2,185.80	$ 2,483.87	$ -	$ -	$ 2,483.87
Aders, Andrew W & Juliet J	53-08-16-416-005.000-008		2	N	$ 243,200	$ 114,370	$ 128,830	$ 1.3415	$ 2.2870	$ 1,667.08	$ 2,862.79	$ 143.49	$ -	$ 1,052.23	$ 1,195.71	$ -	$ -	$ 1,195.71
Gillette, Frank M	53-08-16-416-019.000-008		2	N	$ 212,900	$ 103,065	$ 109,835	$ 1.3415	$ 2.2870	$ 1,422.24	$ 2,529.61	$ 132.88	$ -	$ 974.49	$ 1,107.37	$ -	$ -	$ 1,107.37
Lucas, Matthew A & Jennifer	53-08-16-416-014.000-008		2	N	$ 229,700	$ 112,645	$ 117,055	$ 1.3415	$ 2.2870	$ 1,514.72	$ 2,698.89	$ 142.10	$ -	$ 1,042.07	$ 1,184.17	$ -	$ -	$ 1,184.17
Snoddy, James C & Frieda L	53-08-16-416-008.000-008		2	N	$ 228,000	$ 109,050	$ 118,950	$ 1.3415	$ 2.2870	$ 1,539.24	$ 2,681.89	$ 137.12	$ -	$ 1,005.54	$ 1,142.65	$ -	$ -	$ 1,142.65

©2021 [Reedy Financial Group, P.C.] All rights reserved.

City of Bloomington

Area #2: South-East Annexation Area - Tax Impacts Analysis

Reedy Financial Group P.C.
Real Experience. Real Solutions.

Note (1): This section shoes the inc/(dec) in tax bills due to differences between township fire protection rates and the Monroe Fire Protection District fire rate

Owner Name	Parcel #	Waiver	Annexation Area	AG	2019 Pay 2020 Gross AV	2019 Pay 2020 Deductions/ Exemptions	2019 Pay 2020 NAV	Pre-Annex 2019 Pay 2020 Prop Tax Rate	Post-Annex Prop Tax Rate	Pre-Annex Tax Bill	Post-Annex Tax Bill	Net Tax Bill Increase Due Solely to AV Growth (12% - 4-Year Total)	Net Tax Bill Increase Due to Difference Between Fire Rates (1)	Tax Bill Increase Due to Annexation	Total Post-Annexation Tax Bill Increase	Benefit 1 Yearly Sewer Bill Savings (@ 4000 Gal/Month)	Benefit 2 Yearly Fire Protection (Water Surcharge) Savings	Post-Annex Tax Bill Inc/(Dec) Net of Benefits
Scuffham, Leonard Edward & Gwen M	53-08-16-416-004.000-008		2	N	$ 302,800	$ 163,190	$ 139,610	$ 1.3415	$ 2.2870	$ 1,806.60	$ 3,449.41	$ 197.14	$ -	$ 1,445.67	$ 1,642.81	$ -	$ -	$ 1,642.81
Sutkowski, Ed & Amy	53-08-16-416-009.000-008	1403	2	N	$ 423,800	$ 163,020	$ 260,780	$ 1.3415	$ 2.2870	$ 3,394.32	$ 5,582.58	$ 262.59	$ -	$ 1,925.67	$ 2,188.26	$ -	$ -	$ 2,188.26
Galinsky, Raymond E & Susan J	53-08-16-416-001.000-008		2	N	$ 246,900	$ 118,420	$ 128,480	$ 1.3415	$ 2.2870	$ 1,662.56	$ 2,896.01	$ 148.01	$ -	$ 1,085.44	$ 1,233.45	$ -	$ -	$ 1,233.45
McIntyre, Bobbie J	53-08-16-416-018.000-008		2	N	$ 203,000	$ 102,950	$ 100,050	$ 1.3415	$ 2.2870	$ 1,294.68	$ 2,370.31	$ 129.08	$ -	$ 946.55	$ 1,075.63	$ -	$ -	$ 1,075.63
Little, Amy A	53-08-16-416-012.000-008		2	N	$ 270,900	$ 124,065	$ 146,835	$ 1.3415	$ 2.2870	$ 1,900.08	$ 3,192.45	$ 155.08	$ -	$ 1,137.29	$ 1,292.37	$ -	$ -	$ 1,292.37
King, Joseph B. Jr. & Vicci L.	53-08-16-416-016.000-008		2	N	$ 360,400	$ 155,390	$ 205,010	$ 1.3415	$ 2.2870	$ 2,652.88	$ 4,257.60	$ 192.57	$ -	$ 1,412.15	$ 1,604.72	$ -	$ -	$ 1,604.72
McDaniel, Douglas M & Ellen M	53-08-16-416-007.000-008		2	N	$ 329,600	$ 138,835	$ 190,765	$ 1.3415	$ 2.2870	$ 2,476.38	$ 4,117.31	$ 196.91	$ -	$ 1,444.01	$ 1,640.93	$ -	$ -	$ 1,640.93
Kennedy, Daniel E; Weiss-Kennedy, Carol A	53-08-16-416-015.000-008	1398	2	N	$ 348,800	$ 146,595	$ 202,205	$ 1.3415	$ 2.2870	$ 2,625.64	$ 4,345.76	$ 206.41	$ -	$ 1,513.70	$ 1,720.12	$ -	$ -	$ 1,720.12
Holbrook, David W & Tara D	53-08-16-400-001.001-008		2	N	$ 134,400	$ 79,290	$ 55,110	$ 1.3415	$ 2.2870	$ 713.14	$ 1,361.63	$ 77.82	$ -	$ 570.67	$ 648.49	$ -	$ -	$ 648.49
Farrand, Bruce G	53-08-21-100-128.000-008	2495	2	N	$ 98,100	$ 66,585	$ 31,515	$ 1.3415	$ 2.2870	$ 407.80	$ 778.66	$ 44.50	$ -	$ 326.36	$ 370.86	$ -	$ -	$ 370.86
Oren, Jerad L & Tiffany A	53-08-21-100-083.000-008		2	N	$ 118,600	$ 70,760	$ 47,840	$ 1.3415	$ 2.2870	$ 619.06	$ 1,182.01	$ 67.55	$ -	$ 495.40	$ 562.95	$ 69.36	$ 14.76	$ 478.83
Stines, Craig L	53-08-21-100-113.000-008		2	N	$ 136,200	$ 76,920	$ 59,280	$ 1.3415	$ 2.2870	$ 767.10	$ 1,464.67	$ 83.71	$ -	$ 613.86	$ 697.57	$ 69.36	$ 22.20	$ 606.01
Mears, Brian	53-08-21-100-100.000-008		2	N	$ 167,600	$ 98,140	$ 69,460	$ 1.3415	$ 2.2870	$ 898.84	$ 916.82	$ 2.16	$ -	$ 15.82	$ 17.98	$ 69.36	$ 22.20	$ (73.58)
Smith, Marc S & Beth A	53-08-21-100-149.000-008		2	N	$ 263,900	$ 146,575	$ 117,325	$ 1.3415	$ 2.2870	$ 1,518.20	$ 2,898.80	$ 165.67	$ -	$ 1,214.93	$ 1,380.60	$ 69.36	$ 14.76	$ 1,296.48
Farmer, Chalres A & Martha E Trust	53-08-21-100-097.000-008		2	N	$ 221,500	$ 109,530	$ 111,970	$ 1.3415	$ 2.2870	$ 1,448.92	$ 2,593.73	$ 137.38	$ -	$ 1,007.43	$ 1,144.81	$ 69.36	$ 22.20	$ 1,053.25
Farmer, Paul L & Myra L	53-08-21-100-112.000-008		2	N	$ 4,600	$ -	$ 4,600	$ 1.3415	$ 2.2870	$ 61.72	$ 117.82	$ 6.73	$ -	$ 49.37	$ 56.10	$ -	$ -	$ 56.10
Schuster, Stephen R	53-08-21-100-005.000-008		2	N	$ 4,500	$ -	$ 4,500	$ 1.3415	$ 2.2870	$ 60.36	$ 115.26	$ 6.59	$ -	$ 48.31	$ 54.90	$ -	$ -	$ 54.90
Schuster, Stephen R	53-08-21-100-007.000-008		2	N	$ 109,100	$ -	$ 109,100	$ 1.3415	$ 2.2870	$ 1,463.58	$ 2,597.81	$ 136.11	$ -	$ 998.12	$ 1,134.23	$ -	$ -	$ 1,134.23
Dyer, Douglas W	53-08-21-100-117.000-008		2	N	$ 265,800	$ 125,280	$ 140,520	$ 1.3415	$ 2.2870	$ 1,818.36	$ 3,128.52	$ 157.22	$ -	$ 1,152.94	$ 1,310.16	$ -	$ -	$ 1,310.16
Dyer, Douglas W	53-08-21-100-037.000-008		2	N	$ 1,400	$ -	$ 1,400	$ 1.3415	$ 2.2870	$ 18.78	$ 35.86	$ 2.05	$ -	$ 15.03	$ 17.08	$ -	$ -	$ 17.08
Mears, Brian C	53-08-21-100-033.000-008	2261	2	N	$ 86,300	$ -	$ 86,300	$ 1.3415	$ 2.2870	$ 1,157.72	$ 2,027.27	$ 104.35	$ -	$ 765.20	$ 869.55	$ -	$ -	$ 869.55
Croft, David K & Jennifer L	53-08-21-100-003.000-008		2	N	$ 131,500	$ 78,065	$ 53,435	$ 1.3415	$ 2.2870	$ 691.46	$ 1,320.24	$ 75.45	$ -	$ 553.32	$ 628.78	$ -	$ -	$ 628.78
Croft, David K & Jennifer L	53-08-21-100-082.000-008	2263	2	N	$ 2,500	$ 1,250	$ 1,250	$ 1.3415	$ 2.2870	$ 16.77	$ 32.02	$ 1.83	$ -	$ 13.42	$ 15.25	$ -	$ -	$ 15.25
Mears, Brian C	53-08-21-100-004.000-008		2	N	$ 121,200	$ 66,350	$ 54,850	$ 1.3415	$ 2.2870	$ 717.00	$ 1,368.99	$ 78.24	$ -	$ 573.75	$ 651.99	$ -	$ -	$ 651.99
Teddy Bear Real Estate LLC	53-08-21-100-010.000-008	1914	2	N	$ 326,500	$ -	$ 326,500	$ 1.3415	$ 2.2870	$ 4,380.00	$ 8,362.95	$ 477.95	$ -	$ 3,504.99	$ 3,982.95	$ -	$ -	$ 3,982.95
Jaime, Mark & Mullins-Jaime, Charmaine M	53-08-21-100-109.000-008	1915	2	N	$ 388,200	$ 168,120	$ 220,080	$ 1.3415	$ 2.2870	$ 2,847.88	$ 4,585.21	$ 208.48	$ -	$ 1,528.85	$ 1,737.33	$ 69.36	$ 22.20	$ 1,645.77
Patel, Bhupendra M & Bindubahen N	53-01-41-890-509.000-008	1915	2	N	$ 377,000	$ 164,200	$ 212,800	$ 1.3415	$ 2.2870	$ 2,753.68	$ 4,451.92	$ 203.79	$ -	$ 1,494.45	$ 1,698.24	$ 69.36	$ 22.20	$ 1,606.68
Seyer, Clinton Richard & Lesley	53-08-21-100-070.000-008	1915	2	N	$ 373,400	$ 162,940	$ 210,460	$ 1.3415	$ 2.2870	$ 2,723.40	$ 4,409.07	$ 202.28	$ -	$ 1,483.39	$ 1,685.67	$ 69.36	$ 22.20	$ 1,594.11
Tran, Duc V & Hang M Do	53-01-41-890-511.000-008	2297	2	N	$ 345,800	$ 153,280	$ 192,520	$ 1.3415	$ 2.2870	$ 2,491.26	$ 4,080.60	$ 190.72	$ -	$ 1,398.62	$ 1,589.34	$ 69.36	$ 22.20	$ 1,497.78
R & H Reiter Living Trust	53-01-41-890-512.000-008		2	N	$ 316,400	$ 139,990	$ 176,410	$ 1.3415	$ 2.2870	$ 2,282.80	$ 3,733.95	$ 174.14	$ -	$ 1,277.01	$ 1,451.15	$ 69.36	$ 22.20	$ 1,359.59
Zhang, Yifan	53-01-41-890-513.000-008	2298	2	N	$ 344,000	$ 152,650	$ 191,350	$ 1.3415	$ 2.2870	$ 2,476.12	$ 4,059.18	$ 189.97	$ -	$ 1,393.09	$ 1,583.06	$ 69.36	$ 22.20	$ 1,491.50
Mathis, Jason & Sarah	53-01-41-890-514.000-008	2298	2	N	$ 305,700	$ 139,245	$ 166,455	$ 1.3415	$ 2.2870	$ 2,153.96	$ 3,603.37	$ 173.93	$ -	$ 1,275.48	$ 1,449.41	$ 69.36	$ 22.20	$ 1,357.85
Bridlewood Dev Group LLC	53-08-21-100-039.000-008	2298	2	N	$ -	$ -	$ -	$ 1.3415	$ 2.2870	$ -	$ -	$ -	$ -	$ -	$ -	$ -	$ -	$ -
Stanton, Ryan A & Tiffany N	53-01-41-890-515.000-008	2295	2	N	$ 367,100	$ 160,735	$ 206,365	$ 1.3415	$ 2.2870	$ 2,670.42	$ 4,334.10	$ 199.64	$ -	$ 1,464.04	$ 1,663.68	$ -	$ -	$ 1,663.68
Law, Scott R & Holly L	53-01-41-890-516.000-008		2	N	$ 402,400	$ 173,090	$ 229,310	$ 1.3415	$ 2.2870	$ 2,967.32	$ 4,754.20	$ 214.43	$ -	$ 1,572.46	$ 1,786.88	$ 69.36	$ 22.20	$ 1,695.32
Doraci, Bledar S & Edita L	53-08-21-100-024.000-008		2	N	$ 293,000	$ 124,450	$ 168,550	$ 1.3415	$ 2.2870	$ 2,191.04	$ 3,743.43	$ 186.29	$ -	$ 1,366.11	$ 1,552.39	$ -	$ -	$ 1,552.39
Black, Ryan William & Brittany Renae	53-01-41-890-518.000-008	2296	2	N	$ 358,300	$ 157,655	$ 200,645	$ 1.3415	$ 2.2870	$ 2,596.40	$ 4,229.37	$ 195.96	$ -	$ 1,437.01	$ 1,632.97	$ 69.36	$ 22.20	$ 1,541.41
Tracy, Matthew B & Jennifer L	53-01-41-890-519.000-008		2	N	$ 373,700	$ 160,045	$ 213,655	$ 1.3415	$ 2.2870	$ 2,764.76	$ 4,415.88	$ 198.13	$ -	$ 1,452.99	$ 1,651.12	$ 69.36	$ 22.20	$ 1,559.56
Van Rooy, Kevin & Marissa	53-01-41-890-520.000-008	2294	2	N	$ 536,100	$ 210,295	$ 325,805	$ 1.3415	$ 2.2870	$ 4,227.60	$ 6,647.50	$ 290.39	$ -	$ 2,129.52	$ 2,419.90	$ 69.36	$ 22.20	$ 2,328.34
Heim, Bradley Thomas & Maria Theresa	53-01-41-890-521.000-008		2	N	$ 415,800	$ 177,780	$ 238,020	$ 1.3415	$ 2.2870	$ 3,080.04	$ 4,913.68	$ 220.04	$ -	$ 1,613.60	$ 1,833.64	$ 69.36	$ 22.20	$ 1,742.08
Heyerdahl-Larsen, Christian & Elisabeth Solhaug	53-01-41-890-522.000-008		2	N	$ 451,400	$ 190,240	$ 261,160	$ 1.3415	$ 2.2870	$ 3,379.48	$ 5,337.36	$ 234.95	$ -	$ 1,722.93	$ 1,957.88	$ 69.36	$ 22.20	$ 1,866.32
Kennedy, James C & Elaine T	53-01-41-890-523.000-008	2298	2	N	$ 340,500	$ 148,425	$ 192,075	$ 1.3415	$ 2.2870	$ 2,485.50	$ 4,020.76	$ 184.23	$ -	$ 1,351.03	$ 1,535.26	$ 69.36	$ 22.20	$ 1,443.70
Hart, Leon Michael & Monique P	53-01-41-890-524.000-008	2298	2	N	$ 470,100	$ 196,785	$ 273,315	$ 1.3415	$ 2.2870	$ 3,536.76	$ 5,559.91	$ 242.78	$ -	$ 1,780.37	$ 2,023.15	$ 69.36	$ 22.20	$ 1,931.59
Singleton, Braden T & Tilly-Singleton, Barbara J	53-01-41-890-525.000-008	2298	2	N	$ 459,100	$ 192,935	$ 266,165	$ 1.3415	$ 2.2870	$ 3,444.24	$ 5,429.00	$ 238.17	$ -	$ 1,746.58	$ 1,984.76	$ 69.36	$ 22.20	$ 1,893.20
Shelby, Brandon & Jennifer	53-08-21-100-029.000-008	2298	2	N	$ 371,400	$ 162,240	$ 209,160	$ 1.3415	$ 2.2870	$ 2,706.58	$ 4,385.27	$ 201.44	$ -	$ 1,477.25	$ 1,678.69	$ -	$ -	$ 1,678.69
Rana, Muhammad & Noreen	53-01-41-890-527.000-008	2299	2	N	$ 392,800	$ 166,555	$ 226,245	$ 1.3415	$ 2.2870	$ 2,927.92	$ 4,650.05	$ 206.66	$ -	$ 1,515.47	$ 1,722.13	$ 69.36	$ 22.20	$ 1,630.57
Rodda, Donald E & Victoria L Land	53-08-21-100-080.000-008	1915	2	N	$ 377,900	$ 164,515	$ 213,385	$ 1.3415	$ 2.2870	$ 2,761.26	$ 4,462.63	$ 204.16	$ -	$ 1,497.20	$ 1,701.37	$ 69.36	$ 22.20	$ 1,609.81

©2021 [Reedy Financial Group, P.C.] All rights reserved.

City of Bloomington

Area #2: South-East Annexation Area - Tax Impacts Analysis

Reedy Financial Group P.C.
Real Experience. Real Solutions.

Note (1): This section shoes the inc/(dec) in tax bills due to differences between township fire protection rates and the Monroe Fire Protection District fire rate

Owner Name	Parcel #	Waiver	Annexation Area	AG	2019 Pay 2020 Gross AV	2019 Pay 2020 Deductions/ Exemptions	2019 Pay 2020 NAV	Pre-Annex 2019 Pay 2020 Prop Tax Rate	Post-Annex Prop Tax Rate	Pre-Annex Tax Bill	Post-Annex Tax Bill	Net Tax Bill Increase Due Solely to AV Growth (12% - 4-Year Total)	Net Tax Bill Increase Due to Difference Between Fire Rates (1)	Tax Bill Increase Due to Annexation	Total Post-Annexation Tax Bill Increase	Benefit 1 Yearly Sewer Bill Savings (@ 4000 Gal/Month)	Benefit 2 Yearly Fire Protection (Water Surcharge) Savings	Post-Annex Tax Bill Inc/(Dec) Net of Benefits
Martin, Evan & Angela O	53-08-21-100-076.000-008	1915	2	N	$ 399,500	$ 169,075	$ 230,425	$ 1.3415	$ 2.2870	$ 2,981.76	$ 4,722.93	$ 208.94	$ -	$ 1,532.23	$ 1,741.17	$ 69.36	$ 22.20	$ 1,649.61
Short, Charles R Jr & Diane E	53-08-21-100-099.000-008	1907	2	N	$ 286,800	$ 132,630	$ 154,170	$ 1.3415	$ 2.2870	$ 1,995.00	$ 3,378.44	$ 166.01	$ -	$ 1,217.43	$ 1,383.44	$ 69.36	$ 22.20	$ 1,291.88
Woody, Steven D & Patricia M	53-08-21-100-079.000-008	1915	2	N	$ 385,100	$ 167,035	$ 218,065	$ 1.3415	$ 2.2870	$ 2,821.80	$ 4,548.32	$ 207.18	$ -	$ 1,519.33	$ 1,726.52	$ 69.36	$ 22.20	$ 1,634.96
Mood, Ronald Keith & Carol L Rev Trust	53-08-21-100-098.000-008	1915	2	N	$ 268,200	$ 123,120	$ 145,080	$ 1.3415	$ 2.2870	$ 1,877.36	$ 3,160.32	$ 153.95	$ -	$ 1,129.00	$ 1,282.96	$ 69.36	$ 22.20	$ 1,191.40
Brinser, Steven M & Sally A	53-08-21-100-075.000-008	1915	2	N	$ 321,800	$ 144,880	$ 176,920	$ 1.3415	$ 2.2870	$ 2,289.40	$ 3,794.98	$ 180.67	$ -	$ 1,324.91	$ 1,505.58	$ 69.36	$ 22.20	$ 1,414.02
Reynolds, Jennifer A	53-08-21-100-068.000-008	1960	2	N	$ 363,500	$ 148,100	$ 215,400	$ 1.3415	$ 2.2870	$ 2,801.32	$ 4,663.32	$ 223.44	$ -	$ 1,638.56	$ 1,862.00	$ 69.36	$ 22.20	$ 1,770.44
Dickey, Tyler C & Utnage, Amanda M	53-08-21-100-067.000-008	1915	2	N	$ 287,600	$ 132,910	$ 154,690	$ 1.3415	$ 2.2870	$ 2,001.72	$ 3,387.96	$ 166.35	$ -	$ 1,219.89	$ 1,386.24	$ 69.36	$ 22.20	$ 1,294.68
Farmer, Paul L & Myra L	53-08-21-100-111.000-008		2	N	$ 353,900	$ 128,745	$ 225,155	$ 1.3415	$ 2.2870	$ 2,949.28	$ 5,095.67	$ 257.57	$ -	$ 1,888.82	$ 2,146.39	$ 69.36	$ 14.76	$ 2,062.27
Beauregard, Scott & Elizabeth	53-08-21-100-114.000-008		2	N	$ 152,500	$ 85,170	$ 67,330	$ 1.3415	$ 2.2870	$ 871.28	$ 1,663.57	$ 95.08	$ -	$ 697.22	$ 792.29	$ 69.36	$ 22.20	$ 700.73
Blackwell Contractors	53-08-21-100-091.000-008	1841	2	N	$ 231,800	$ 3,000	$ 228,800	$ 1.3415	$ 2.2870	$ 3,069.36	$ 5,373.18	$ 276.46	$ -	$ 2,027.36	$ 2,303.82	$ 69.36	$ 37.08	$ 2,197.38
Smithville, Telephone	53-01-41-231-010.000-008	1841	2	N	$ 10,900	$ -	$ 10,900	$ 1.3415	$ 2.2870	$ 146.22	$ 279.19	$ 15.96	$ -	$ 117.02	$ 132.97	$ -	$ -	$ 132.97
Rightsell, Howard E	53-08-21-100-064.000-008	1915	2	N	$ 271,500	$ 127,275	$ 144,225	$ 1.3415	$ 2.2870	$ 1,866.32	$ 3,196.36	$ 159.60	$ -	$ 1,170.43	$ 1,330.04	$ 69.36	$ 22.20	$ 1,238.48
Guthrie, Deanna M & Stillions, Paula W	53-08-21-100-124.000-008	1915	2	N	$ 286,400	$ 132,490	$ 153,910	$ 1.3415	$ 2.2870	$ 1,991.64	$ 3,373.68	$ 165.84	$ -	$ 1,216.20	$ 1,382.04	$ 69.36	$ 22.20	$ 1,290.48
Chapman, Paula C	53-08-21-100-106.000-008	1916	2	N	$ 251,000	$ 120,100	$ 130,900	$ 1.3415	$ 2.2870	$ 1,693.88	$ 2,952.38	$ 151.02	$ -	$ 1,107.48	$ 1,258.50	$ 69.36	$ 22.20	$ 1,166.94
Duncan, Nikolas Derek & Angela	53-08-21-100-062.000-008	2057	2	N	$ 431,700	$ 208,305	$ 223,395	$ 1.3415	$ 2.2870	$ 2,890.78	$ 5,075.98	$ 262.22	$ -	$ 1,922.98	$ 2,185.20	$ 69.36	$ 22.20	$ 2,093.64
	53-08-21-100-073.000-008		2	N	$ -	$ -	$ -	$ -	$ -	$ -	$ -	$ -	$ -	$ -	$ -	$ -	$ -	$ -
McCart, Carolyn	53-08-21-100-094.000-008	2141	2	N	$ 498,500	$ 203,375	$ 295,125	$ 1.3415	$ 2.2870	$ 3,819.48	$ 5,914.85	$ 251.44	$ -	$ 1,843.92	$ 2,095.37	$ -	$ -	$ 2,095.37
Levy, J Scott & Susan J	53-08-21-100-055.000-008	1951	2	N	$ 344,200	$ 152,720	$ 191,480	$ 1.3415	$ 2.2870	$ 2,477.80	$ 4,061.56	$ 190.05	$ -	$ 1,393.71	$ 1,583.76	$ 69.36	$ 22.20	$ 1,492.20
Rodkin, Eric M & Atlas, Deborah	53-08-21-100-092.000-008	1908	2	N	$ 375,000	$ 163,500	$ 211,500	$ 1.3415	$ 2.2870	$ 2,736.86	$ 4,428.12	$ 202.95	$ -	$ 1,488.30	$ 1,691.26	$ 69.36	$ 22.20	$ 1,599.70
Wilson, Eric D; Hall, Maria Lynne	53-08-21-100-108.000-008	1952	2	N	$ 428,500	$ 172,845	$ 255,655	$ 1.3415	$ 2.2870	$ 3,319.54	$ 5,358.72	$ 244.70	$ -	$ 1,794.48	$ 2,039.18	$ 69.36	$ 22.20	$ 1,947.62
Barnas, Martina M	53-08-21-100-107.000-008	1969	2	N	$ 391,900	$ 169,415	$ 222,485	$ 1.3415	$ 2.2870	$ 2,879.02	$ 4,629.24	$ 210.03	$ -	$ 1,540.20	$ 1,750.22	$ 69.36	$ 22.20	$ 1,658.66
Crider, Christy J	53-08-21-100-093.000-008	1925	2	N	$ 408,900	$ 172,365	$ 236,535	$ 1.3415	$ 2.2870	$ 3,060.84	$ 4,834.80	$ 212.87	$ -	$ 1,561.08	$ 1,773.96	$ 69.36	$ 22.20	$ 1,682.40
McConnell, Robert K & Barbara A	53-08-21-100-127.000-008	1915	2	N	$ 342,900	$ 152,265	$ 190,635	$ 1.3415	$ 2.2870	$ 2,466.88	$ 4,046.09	$ 189.51	$ -	$ 1,389.71	$ 1,579.21	$ 69.36	$ 22.20	$ 1,487.65
Houghton, Stephen R Revocable Living Trust	53-08-21-100-087.000-008	1915	2	N	$ 332,600	$ 148,660	$ 183,940	$ 1.3415	$ 2.2870	$ 2,380.24	$ 3,923.51	$ 185.19	$ -	$ 1,358.08	$ 1,543.27	$ 69.36	$ 22.20	$ 1,451.71
Jackson, Jason T & Karen S	53-08-21-100-103.000-008	1915	2	N	$ 383,000	$ 161,155	$ 221,845	$ 1.3415	$ 2.2870	$ 2,876.28	$ 4,651.30	$ 213.00	$ -	$ 1,562.01	$ 1,775.02	$ 69.36	$ 22.20	$ 1,683.46
Vanderkolff, Jonathan Peter & Michelle Jeanette Marcella	53-08-21-100-065.000-008	1912	2	N	$ 344,500	$ 152,825	$ 191,675	$ 1.3415	$ 2.2870	$ 2,480.32	$ 4,065.13	$ 190.18	$ -	$ 1,394.64	$ 1,584.81	$ 69.36	$ 22.20	$ 1,493.25
McClaine, Kimberly M & Jeffrey A	53-08-21-100-054.000-008	1915	2	N	$ 416,900	$ 178,165	$ 238,735	$ 1.3415	$ 2.2870	$ 3,089.28	$ 4,926.77	$ 220.50	$ -	$ 1,616.99	$ 1,837.49	$ 69.36	$ 22.20	$ 1,745.93
Krishnan, H Shanker & Radha Divakaran	53-08-21-100-058.000-008	1915	2	N	$ 396,200	$ 167,920	$ 228,280	$ 1.3415	$ 2.2870	$ 2,954.00	$ 4,683.65	$ 207.56	$ -	$ 1,522.10	$ 1,729.65	$ 69.36	$ 22.20	$ 1,638.09
Ward-steinman, David & Patrice Madura	53-08-21-100-061.000-008	1926	2	N	$ 380,200	$ 162,320	$ 217,880	$ 1.3415	$ 2.2870	$ 2,819.42	$ 4,493.24	$ 200.86	$ -	$ 1,472.96	$ 1,673.82	$ 69.36	$ 22.20	$ 1,582.26
Kovacs, Vilmos & Sylvia	53-08-21-100-088.000-008	1915	2	N	$ 462,000	$ 193,950	$ 268,050	$ 1.3415	$ 2.2870	$ 3,468.64	$ 5,463.51	$ 239.38	$ -	$ 1,755.48	$ 1,994.87	$ 69.36	$ 22.20	$ 1,903.31
Buzzard, Kenenth E Revocable Trust	53-08-21-100-074.000-008	1915	2	N	$ 355,300	$ 156,605	$ 198,695	$ 1.3415	$ 2.2870	$ 2,571.16	$ 4,193.66	$ 194.70	$ -	$ 1,427.80	$ 1,622.50	$ 69.36	$ 22.20	$ 1,530.94
Ast, Eric G & Sonja	53-08-21-100-151.000-008		2	N	$ -	$ -	$ -	$ 1.3415	$ 2.2870	$ -	$ -	$ -	$ -	$ -	$ -	$ -	$ -	$ -
Pettay, Lee	53-08-21-100-071.000-008	2319	2	N	$ 268,500	$ 116,915	$ 151,585	$ 1.3415	$ 2.2870	$ 1,972.76	$ 3,451.81	$ 177.49	$ -	$ 1,301.56	$ 1,479.05	$ -	$ -	$ 1,479.05
Ast, Eric G & Sonja	53-08-21-100-069.000-008		2	N	$ 80,400	$ -	$ 80,400	$ 1.3415	$ 2.2870	$ 1,078.56	$ 2,059.36	$ 117.70	$ -	$ 863.10	$ 980.80	$ -	$ -	$ 980.80
Cornelius, Matthew R	53-08-21-100-081.000-008	1915	2	N	$ 482,200	$ 201,020	$ 281,180	$ 1.3415	$ 2.2870	$ 3,638.54	$ 5,703.91	$ 247.84	$ -	$ 1,817.53	$ 2,065.37	$ 69.36	$ 22.20	$ 1,973.81
Byers, Kendall A & John E	53-08-21-100-072.000-008	2462	2	N	$ 575,000	$ 231,645	$ 343,355	$ 1.3415	$ 2.2870	$ 4,444.20	$ 6,807.40	$ 283.58	$ -	$ 2,079.62	$ 2,363.20	$ -	$ -	$ 2,363.20
Yan, Ge & Zhang, Jingjing	53-08-21-100-066.000-008	1915	2	N	$ 467,900	$ 193,015	$ 274,885	$ 1.3415	$ 2.2870	$ 3,557.08	$ 5,536.96	$ 237.59	$ -	$ 1,742.29	$ 1,979.88	$ 69.36	$ 22.20	$ 1,888.32
Dustin, John U	53-08-21-100-115.000-008	1915	2	N	$ 527,600	$ 213,910	$ 313,690	$ 1.3415	$ 2.2870	$ 4,059.24	$ 6,247.45	$ 262.59	$ -	$ 1,925.63	$ 2,188.21	$ 69.36	$ 22.20	$ 2,096.65
Khodjaev, Bahtiyor & Hodjaev, Malik A	53-08-21-100-084.000-008	1915	2	N	$ 431,200	$ 182,470	$ 248,730	$ 1.3415	$ 2.2870	$ 3,218.64	$ 5,075.31	$ 222.80	$ -	$ 1,633.87	$ 1,856.67	$ 69.36	$ 22.20	$ 1,765.11
DeSalle, Edward & Heidi Lyn	53-08-21-100-116.000-008	1915	2	N	$ 408,700	$ 172,295	$ 236,405	$ 1.3415	$ 2.2870	$ 3,059.14	$ 4,832.42	$ 212.79	$ -	$ 1,560.48	$ 1,773.28	$ 69.36	$ 22.20	$ 1,681.72
Holmberg, Carl H & Lorraine C	53-08-21-100-040.000-008		2	N	$ 353,300	$ 150,410	$ 202,890	$ 1.3415	$ 2.2870	$ 2,631.48	$ 4,311.55	$ 201.61	$ -	$ 1,478.46	$ 1,680.07	$ -	$ -	$ 1,680.07
Teddy Bear Real Estate LLC	53-08-21-100-032.000-008	2348	2	N	$ 235,100	$ -	$ 235,100	$ 1.3415	$ 2.2870	$ 3,153.88	$ 6,021.84	$ 344.15	$ -	$ 2,523.80	$ 2,867.96	$ -	$ -	$ 2,867.96
Teddy Bear Real Estate LLC	53-08-21-100-011.000-008	2349	2	N	$ 190,200	$ -	$ 190,200	$ 1.3415	$ 2.2870	$ 2,551.52	$ 4,871.77	$ 278.43	$ -	$ 2,041.82	$ 2,320.25	$ -	$ -	$ 2,320.25
Howard, David	53-08-21-101-001.000-008		2	N	$ 456,100	$ -	$ 456,100	$ 1.3415	$ 2.2870	$ 6,118.58	$ 10,811.28	$ 563.12	$ -	$ 4,129.58	$ 4,692.70	$ -	$ -	$ 4,692.70
Howard, David M	53-08-21-101-004.000-008		2	N	$ 264,600	$ -	$ 264,600	$ 1.3415	$ 2.2870	$ 3,549.60	$ 6,312.79	$ 331.58	$ -	$ 2,431.61	$ 2,763.19	$ -	$ -	$ 2,763.19
HHI 1418 Rhorer LLC	53-08-21-101-002.000-008	2478	2	N	$ 825,900	$ -	$ 825,900	$ 1.3415	$ 2.2870	$ 11,079.44	$ 21,154.55	$ 1,209.01	$ -	$ 8,866.09	$ 10,075.11	$ -	$ -	$ 10,075.11
	53-08-22-200-022.000-008		2	N	$ -	$ -	$ -	$ -	$ -	$ -	$ -	$ -	$ -	$ -	$ -	$ -	$ -	$ -

©2021 [Reedy Financial Group, P.C.] All rights reserved.

City of Bloomington

Area #2: South-East Annexation Area - Tax Impacts Analysis

Reedy Financial Group P.C.
Real Experience. Real Solutions.

Note (1): This section shoes the inc/(dec) in tax bills due to differences between township fire protection rates and the Monroe Fire Protection District fire rate

Owner Name	Parcel #	Waiver	Annexation Area	AG	2019 Pay 2020 Gross AV	2019 Pay 2020 Deductions/ Exemptions	2019 Pay 2020 NAV	Pre-Annex 2019 Pay 2020 Prop Tax Rate	Post-Annex Prop Tax Rate	Pre-Annex Tax Bill	Post-Annex Tax Bill	Net Tax Bill Increase Due Solely to AV Growth (12% - 4-Year Total)	Net Tax Bill Increase Due to Difference Between Fire Rates (1)	Tax Bill Increase Due to Annexation	Total Post-Annexation Tax Bill Increase	Benefit 1 Yearly Sewer Bill Savings (@ 4000 Gal/Month)	Benefit 2 Yearly Fire Protection (Water Surcharge) Savings	Post-Annex Tax Bill Inc/(Dec) Net of Benefits
Two Creeks Dev LLC	53-08-22-200-020.000-008		2	N	$ 4,500	$ -	$ 4,500	$ 1.3415	$ 2.2870	$ 60.36	$ 115.26	$ 6.59	$ -	$ 48.31	$ 54.90	$ -	$ -	$ 54.90
Bomba, Bradford J & Angela A	53-08-22-200-017.000-008		2	N	$ 164,600	$ -	$ 164,600	$ 1.3415	$ 2.2870	$ 2,208.12	$ 4,216.05	$ 240.95	$ -	$ 1,766.98	$ 2,007.93	$ -	$ -	$ 2,007.93
Bomba, Bradford J Jr & Angela A	53-08-22-200-023.000-008	2168	2	N	$ 1,381,600	$ 366,000	$ 1,015,600	$ 1.3415	$ 2.2870	$ 13,285.30	$ 20,557.65	$ 872.68	$ -	$ 6,399.67	$ 7,272.35	$ 69.36	$ 37.08	$ 7,165.91
City of Bloomington Utilities	53-08-22-200-001.000-008		2	N	$ -	$ -	$ -	$ 1.3415	$ 2.2870	$ -	$ -	$ -	$ -	$ -	$ -	$ -	$ -	$ -
Rink, Eleanor Jane & DJC Investments LLC	53-08-22-200-014.000-008		2	Y	$ 13,800	$ -	$ 13,800	$ 1.3415	$ 2.2870	$ 185.12	$ 185.12	$ -	$ -	$ -	$ -	$ -	$ -	$ -
Bomba, Bradford J Jr & Angela A	53-08-22-200-018.000-008		2	N	$ 182,900	$ -	$ 182,900	$ 1.3415	$ 2.2870	$ 2,453.60	$ 4,684.79	$ 267.74	$ -	$ 1,963.45	$ 2,231.19	$ -	$ -	$ 2,231.19
Two Creeks Dev LLC	53-08-22-200-019.000-008		2	N	$ 5,900	$ -	$ 5,900	$ 1.3415	$ 2.2870	$ 79.16	$ 151.12	$ 8.64	$ -	$ 63.33	$ 71.96	$ -	$ -	$ 71.96
Furr, Lance A & Jamie R	53-08-22-200-024.000-008	2209	2	N	$ 1,199,800	$ 340,175	$ 859,625	$ 1.3415	$ 2.2870	$ 11,229.68	$ 17,306.44	$ 729.21	$ -	$ 5,347.55	$ 6,076.76	$ 69.36	$ 22.20	$ 5,985.20
Parker, Randolph	53-08-22-200-013.000-008		2	N	$ 244,500	$ 111,675	$ 132,825	$ 1.3415	$ 2.2870	$ 1,723.06	$ 3,001.68	$ 153.43	$ -	$ 1,125.18	$ 1,278.62	$ -	$ -	$ 1,278.62
Elliott, Hilary & Christopher	53-08-22-200-009.000-008		2	N	$ 133,800	$ 77,750	$ 56,050	$ 1.3415	$ 2.2870	$ 725.68	$ 1,385.58	$ 79.19	$ -	$ 580.71	$ 659.90	$ -	$ -	$ 659.90
City of Bloomington Utilities	53-08-22-200-008.000-008		2	N	$ -	$ -	$ -	$ 1.3415	$ 2.2870	$ -	$ -	$ -	$ -	$ -	$ -	$ -	$ -	$ -
Rink, Eleanor Jane & DJC Investments LLC	53-08-22-200-004.000-008		2	Y	$ 234,400	$ -	$ 234,400	$ 1.3415	$ 2.2870	$ 3,144.48	$ 3,144.48	$ -	$ -	$ -	$ -	$ -	$ -	$ -
Rink, Eleanor Jane & DJC Investments LLC	53-08-22-200-003.000-008		2	N	$ 7,400	$ -	$ 7,400	$ 1.3415	$ 2.2870	$ 99.28	$ 189.54	$ 10.83	$ -	$ 79.43	$ 90.26	$ -	$ -	$ 90.26
Richardson, Elva I 2012 Revocable Living Trust	53-08-22-200-006.000-008		2	N	$ 120,300	$ 82,785	$ 37,515	$ 1.3415	$ 2.2870	$ 327.08	$ 333.62	$ 0.78	$ -	$ 5.76	$ 6.54	$ -	$ -	$ 6.54
Gaal, Christopher & Florini, Beth E	53-08-15-300-005.000-008		2	N	$ 246,700	$ 113,310	$ 133,390	$ 1.3415	$ 2.2870	$ 1,731.84	$ 3,034.67	$ 156.34	$ -	$ 1,146.49	$ 1,302.83	$ -	$ -	$ 1,302.83
Milbourn, Justin B	53-08-22-200-011.000-008		2	N	$ 96,800	$ 63,130	$ 33,670	$ 1.3415	$ 2.2870	$ 435.70	$ 831.90	$ 47.54	$ -	$ 348.66	$ 396.20	$ -	$ -	$ 396.20
Windmuller, Brian E & Joy V	53-08-22-200-015.000-008		2	N	$ 267,800	$ 125,315	$ 142,485	$ 1.3415	$ 2.2870	$ 1,843.80	$ 3,131.76	$ 154.56	$ -	$ 1,133.40	$ 1,287.96	$ -	$ -	$ 1,287.96
Sherlock, David E Trust	53-08-22-200-012.000-008		2	N	$ 152,300	$ 95,035	$ 57,265	$ 1.3415	$ 2.2870	$ 590.68	$ 602.49	$ 1.42	$ -	$ 10.40	$ 11.81	$ -	$ -	$ 11.81
Sherlock, David E Trust	53-08-22-200-002.000-008		2	N	$ 2,500	$ -	$ 2,500	$ 1.3415	$ 2.2870	$ 33.54	$ 64.03	$ 3.66	$ -	$ 26.84	$ 30.49	$ -	$ -	$ 30.49
Barrow, Brenton & Korryn	53-08-22-200-016.000-008		2	N	$ 73,600	$ 54,464	$ 19,136	$ 1.3415	$ 2.2870	$ 247.64	$ 472.80	$ 27.02	$ -	$ 198.15	$ 225.16	$ -	$ -	$ 225.16
Barrow, Brenton & Korryn	53-08-22-200-005.000-008		2	N	$ 2,500	$ -	$ 2,500	$ 1.3415	$ 2.2870	$ 33.54	$ 64.03	$ 3.66	$ -	$ 26.84	$ 30.49	$ -	$ -	$ 30.49
Sherlock, David E Trust	53-08-22-200-007.000-008		2	N	$ 43,800	$ -	$ 43,800	$ 1.3415	$ 2.2870	$ 587.58	$ 1,121.89	$ 64.12	$ -	$ 470.19	$ 534.31	$ -	$ -	$ 534.31
City of Bloomington Utilities	53-01-42-209-001.000-008		2	N	$ -	$ -	$ -	$ 1.3415	$ 2.2870	$ -	$ -	$ -	$ -	$ -	$ -	$ -	$ -	$ -
Sanders, Stephen S.	53-01-41-068-514.000-008	2173	2	N	$ 254,000	$ 121,150	$ 132,850	$ 1.3415	$ 2.2870	$ 1,719.12	$ 2,988.09	$ 152.28	$ -	$ 1,116.69	$ 1,268.97	$ 69.36	$ 22.20	$ 1,177.41
Burris, Kenneth Mark & Jill C	53-01-41-068-513.000-008	2173	2	N	$ 298,300	$ 136,655	$ 161,645	$ 1.3415	$ 2.2870	$ 2,091.72	$ 3,515.30	$ 170.83	$ -	$ 1,252.75	$ 1,423.58	$ 69.36	$ 22.20	$ 1,332.02
Patel, Niruben J & Patel, Mihir J	53-01-41-068-512.000-008	2163	2	N	$ 421,100	$ 179,635	$ 241,465	$ 1.3415	$ 2.2870	$ 3,124.62	$ 4,976.75	$ 222.26	$ -	$ 1,629.88	$ 1,852.13	$ 69.36	$ 22.20	$ 1,760.57
Cheshire, Brian K & Lulu M	53-01-41-068-511.000-008	2163	2	N	$ 420,900	$ 179,565	$ 241,335	$ 1.3415	$ 2.2870	$ 3,122.94	$ 4,974.37	$ 222.17	$ -	$ 1,629.26	$ 1,851.43	$ 69.36	$ 22.20	$ 1,759.87
Weaver, Andrew J & Martins, Nicole	53-01-41-068-510.000-008	2163	2	N	$ 436,800	$ 185,130	$ 251,670	$ 1.3415	$ 2.2870	$ 3,256.68	$ 5,163.60	$ 228.83	$ -	$ 1,678.09	$ 1,906.92	$ 69.36	$ 22.20	$ 1,815.36
Williams, Trenton & Natalle	53-01-41-068-509.000-008	2190	2	N	$ 406,000	$ 174,350	$ 231,650	$ 1.3415	$ 2.2870	$ 2,997.60	$ 4,797.05	$ 215.93	$ -	$ 1,583.51	$ 1,799.45	$ 69.36	$ 22.20	$ 1,707.89
Blackwell, Cory S & Macy	53-01-41-068-508.000-008	2162	2	N	$ 287,200	$ 132,420	$ 154,780	$ 1.3415	$ 2.2870	$ 2,002.88	$ 3,372.38	$ 164.34	$ -	$ 1,205.16	$ 1,369.50	$ -	$ -	$ 1,369.50
Bailey, Brian D & Deidre J	53-01-41-068-506.000-008	2180	2	N	$ 309,400	$ 140,540	$ 168,860	$ 1.3415	$ 2.2870	$ 2,185.08	$ 3,647.41	$ 175.48	$ -	$ 1,286.85	$ 1,462.33	$ 69.36	$ 22.20	$ 1,370.77
Lamoureux, Michael R & Cheryl A	53-01-41-068-505.000-008	2385	2	N	$ 333,800	$ 149,080	$ 184,720	$ 1.3415	$ 2.2870	$ 2,390.32	$ 3,937.79	$ 185.70	$ -	$ 1,361.77	$ 1,547.47	$ 69.36	$ 22.20	$ 1,455.91
Hays, Jerry L & Jeanne I	53-01-41-068-504.000-008	2328	2	N	$ 271,700	$ 127,345	$ 144,355	$ 1.3415	$ 2.2870	$ 1,868.00	$ 3,198.74	$ 159.69	$ -	$ 1,171.05	$ 1,330.74	$ 69.36	$ 22.20	$ 1,239.18
Darty, Justin C & Lindsey J	53-01-41-068-503.000-008	2199	2	N	$ 353,000	$ 155,800	$ 197,200	$ 1.3415	$ 2.2870	$ 2,551.82	$ 4,166.29	$ 193.74	$ -	$ 1,420.74	$ 1,614.47	$ 69.36	$ 22.20	$ 1,522.91
Obeng, Samuel G & Cecilia S	53-01-41-068-502.000-008		2	N	$ 342,600	$ 152,160	$ 190,440	$ 1.3415	$ 2.2870	$ 2,464.34	$ 4,042.52	$ 189.38	$ -	$ 1,388.80	$ 1,578.18	$ 69.36	$ 22.20	$ 1,486.62
Lund, Eric & Kristen	53-08-21-100-147.000-008	2159	2	N	$ 390,300	$ 165,855	$ 224,445	$ 1.3415	$ 2.2870	$ 2,904.38	$ 4,613.44	$ 205.09	$ -	$ 1,503.97	$ 1,709.06	$ 69.36	$ 22.20	$ 1,617.50
Simpson, Jerry B & Sharon L Living Trust	53-08-21-100-123.000-008	2201	2	N	$ 201,400	$ 93,160	$ 108,240	$ 1.3415	$ 2.2870	$ 1,409.58	$ 2,623.13	$ 145.63	$ -	$ 1,067.92	$ 1,213.55	$ 69.36	$ 22.20	$ 1,121.99
Kennard, Jason Winfield	53-01-41-068-546.000-008	2143	2	N	$ 320,400	$ 141,390	$ 179,010	$ 1.3415	$ 2.2870	$ 2,316.44	$ 3,781.55	$ 175.81	$ -	$ 1,289.30	$ 1,465.11	$ 69.36	$ 22.20	$ 1,373.55
Morris, Charles D & Jamie L	53-01-41-068-545.000-008	2158	2	N	$ 365,100	$ 160,035	$ 205,065	$ 1.3415	$ 2.2870	$ 2,653.60	$ 4,310.30	$ 198.80	$ -	$ 1,457.89	$ 1,656.70	$ 69.36	$ 22.20	$ 1,565.14
Elmore, David Gant III & Meredith	53-01-41-068-544.000-008	2158	2	N	$ 456,600	$ 192,060	$ 264,540	$ 1.3415	$ 2.2870	$ 3,423.20	$ 5,399.24	$ 237.13	$ -	$ 1,738.92	$ 1,976.04	$ -	$ -	$ 1,976.04
McGhee, Matt D & Mandy M	53-01-41-068-543.000-008	2126	2	N	$ 297,200	$ 136,270	$ 160,930	$ 1.3415	$ 2.2870	$ 2,082.48	$ 3,502.21	$ 170.37	$ -	$ 1,249.37	$ 1,419.73	$ 69.36	$ 22.20	$ 1,328.17
Tian, Xuan & Tin, Shan	53-01-41-068-542.000-008	2250	2	N	$ 322,700	$ 145,195	$ 177,505	$ 1.3415	$ 2.2870	$ 2,296.96	$ 3,805.69	$ 181.05	$ -	$ 1,327.68	$ 1,508.73	$ 69.36	$ 22.20	$ 1,417.17
Brinkley, Kelly Knoppel	53-01-41-068-541.000-008	2203	2	N	$ 358,500	$ 157,725	$ 200,775	$ 1.3415	$ 2.2870	$ 2,598.08	$ 4,231.75	$ 196.04	$ -	$ 1,437.63	$ 1,633.67	$ 69.36	$ 22.20	$ 1,542.11
Richardson, Jason L	53-01-41-068-540.000-008	2172	2	N	$ 308,800	$ 140,330	$ 168,470	$ 1.3415	$ 2.2870	$ 2,180.04	$ 3,640.26	$ 175.23	$ -	$ 1,285.00	$ 1,460.22	$ 69.36	$ 22.20	$ 1,368.66
Steinberg, Jessica; Eldon, Jon	53-01-41-068-539.000-008	2126	2	N	$ 284,200	$ 131,720	$ 152,480	$ 1.3415	$ 2.2870	$ 1,973.12	$ 3,347.50	$ 164.93	$ -	$ 1,209.45	$ 1,374.38	$ 69.36	$ 22.20	$ 1,282.82
Nelson, Erik J	53-01-41-068-538.000-008	2158	2	N	$ 321,600	$ 144,810	$ 176,790	$ 1.3415	$ 2.2870	$ 2,287.72	$ 3,792.60	$ 180.59	$ -	$ 1,324.29	$ 1,504.88	$ 69.36	$ 22.20	$ 1,413.32
Farmer, Stephen P & Patricia A	53-08-21-100-104.000-008		2	N	$ 313,500	$ 124,345	$ 189,155	$ 1.3415	$ 2.2870	$ 2,467.56	$ 4,272.63	$ 216.61	$ -	$ 1,588.47	$ 1,805.07	$ 69.36	$ 22.20	$ 1,713.51
Charles Layne LLC	53-08-21-100-089.000-008		2	N	$ 155,900	$ 74,575	$ 81,325	$ 1.3415	$ 2.2870	$ 1,064.90	$ 2,033.26	$ 116.20	$ -	$ 852.15	$ 968.36	$ 69.36	$ 14.76	$ 884.24
Willis, Erik & Stephanie	53-01-41-068-537.000-008	2140	2	N	$ 266,500	$ 125,525	$ 140,975	$ 1.3415	$ 2.2870	$ 1,824.24	$ 3,136.85	$ 157.51	$ -	$ 1,155.10	$ 1,312.61	$ 69.36	$ 22.20	$ 1,221.05

©2021 [Reedy Financial Group, P.C.] All rights reserved.

City of Bloomington

Area #2: South-East Annexation Area - Tax Impacts Analysis

Reedy Financial Group P.C.
Real Experience. Real Solutions.

Note (1): This section shoes the inc/(dec) in tax bills due to differences between township fire protection rates and the Monroe Fire Protection District fire rate

Owner Name	Parcel #	Waiver	Annexation Area	AG	2019 Pay 2020 Gross AV	2019 Pay 2020 Deductions/ Exemptions	2019 Pay 2020 NAV	Pre-Annex 2019 Pay 2020 Prop Tax Rate	Post-Annex Prop Tax Rate	Pre-Annex Tax Bill	Post-Annex Tax Bill	Net Tax Bill Increase Due Solely to AV Growth (12% - 4-Year Total)	Net Tax Bill Increase Due to Difference Between Fire Rates (1)	Tax Bill Increase Due to Annexation	Total Post-Annexation Tax Bill Increase	Benefit 1 Yearly Sewer Bill Savings (@ 4000 Gal/Month)	Benefit 2 Yearly Fire Protection (Water Surcharge) Savings	Post-Annex Tax Bill Inc/(Dec) Net of Benefits
Lindeman, Ryan & Mason-Lindeman, Lydia	53-01-41-068-536.000-008	2145	2	N	$ 334,900	$ 146,465	$ 188,435	$ 1.3415	$ 2.2870	$ 2,438.40	$ 3,954.12	$ 181.89	$ -	$ 1,333.83	$ 1,515.72	$ 69.36	$ 22.20	$ 1,424.16
Dilts, Angela M; Loewe, Jordan	53-01-41-068-535.000-008	2211	2	N	$ 357,200	$ 157,270	$ 199,930	$ 1.3415	$ 2.2870	$ 2,587.14	$ 4,216.28	$ 195.50	$ -	$ 1,433.64	$ 1,629.14	$ 69.36	$ 22.20	$ 1,537.58
Paskash, Michael S & Madonna M	53-01-41-068-534.000-008	2157	2	N	$ 321,200	$ 144,670	$ 176,530	$ 1.3415	$ 2.2870	$ 2,284.34	$ 3,787.84	$ 180.42	$ -	$ 1,323.08	$ 1,503.50	$ 69.36	$ 22.20	$ 1,411.94
Egler, Thomas B & Kim	53-01-41-068-533.000-008	2336	2	N	$ 309,200	$ 140,470	$ 168,730	$ 1.3415	$ 2.2870	$ 2,183.40	$ 3,645.03	$ 175.40	$ -	$ 1,286.23	$ 1,461.63	$ 69.36	$ 22.20	$ 1,370.07
Campbell, Marvin D & Christine	53-01-41-068-532.000-008	2160	2	N	$ 420,800	$ 179,530	$ 241,270	$ 1.3415	$ 2.2870	$ 3,122.10	$ 4,973.18	$ 222.13	$ -	$ 1,628.95	$ 1,851.08	$ 69.36	$ 22.20	$ 1,759.52
Flynn, Arnold K & Chonghua W	53-01-41-068-531.000-008	2160	2	N	$ 403,600	$ 170,510	$ 233,090	$ 1.3415	$ 2.2870	$ 3,016.24	$ 4,771.72	$ 210.66	$ -	$ 1,544.82	$ 1,755.48	$ 69.36	$ 22.20	$ 1,663.92
Fields, Derek Brent & Malynda Ann	53-01-41-068-530.000-008	2160	2	N	$ 348,600	$ 154,260	$ 194,340	$ 1.3415	$ 2.2870	$ 2,514.80	$ 4,113.93	$ 191.90	$ -	$ 1,407.23	$ 1,599.13	$ 69.36	$ 22.20	$ 1,507.57
Washel, James W III & Melissa M	53-01-41-068-529.000-008	2161	2	N	$ 441,300	$ 186,705	$ 254,595	$ 1.3415	$ 2.2870	$ 3,294.52	$ 5,217.16	$ 230.72	$ -	$ 1,691.92	$ 1,922.64	$ -	$ -	$ 1,922.64
Joe Kemp Construction, LLC	53-01-41-068-528.000-008	2161	2	N	$ 60,000	$ -	$ 60,000	$ 1.3415	$ 2.2870	$ 804.90	$ 1,536.84	$ 87.83	$ -	$ 644.10	$ 731.94	$ -	$ -	$ 731.94
Fredrick, Kevin R & Gerri L	53-01-41-068-527.000-008	2161	2	N	$ 447,100	$ 188,735	$ 258,365	$ 1.3415	$ 2.2870	$ 3,343.32	$ 5,286.18	$ 233.14	$ -	$ 1,709.72	$ 1,942.86	$ -	$ -	$ 1,942.86
Fultz, Rodney A	53-01-41-068-526.000-008	2126	2	N	$ 307,600	$ 139,910	$ 167,690	$ 1.3415	$ 2.2870	$ 2,169.96	$ 3,625.98	$ 174.72	$ -	$ 1,281.30	$ 1,456.02	$ 69.36	$ 22.20	$ 1,364.46
Chester, Adam L & Julie M	53-01-41-068-525.000-008	2171	2	N	$ 349,300	$ 154,505	$ 194,795	$ 1.3415	$ 2.2870	$ 2,520.68	$ 4,122.26	$ 192.19	$ -	$ 1,409.39	$ 1,601.58	$ 69.36	$ 22.20	$ 1,510.02
Martz, Wade M & Janice A	53-01-41-068-524.000-008	2191	2	N	$ 376,800	$ 164,130	$ 212,670	$ 1.3415	$ 2.2870	$ 2,752.00	$ 4,449.54	$ 203.70	$ -	$ 1,493.83	$ 1,697.54	$ 69.36	$ 22.20	$ 1,605.98
Guthrie, Shaleen Denise	53-08-21-100-137.000-008	2178	2	N	$ 348,400	$ 154,190	$ 194,210	$ 1.3415	$ 2.2870	$ 2,513.12	$ 4,111.55	$ 191.81	$ -	$ 1,406.62	$ 1,598.43	$ 69.36	$ 22.20	$ 1,506.87
Robertson, Randall L & Elizabeth W	53-01-41-068-522.000-008	2170	2	N	$ 404,900	$ 173,965	$ 230,935	$ 1.3415	$ 2.2870	$ 2,988.36	$ 4,783.96	$ 215.47	$ -	$ 1,580.13	$ 1,795.60	$ 69.36	$ 22.20	$ 1,704.04
Teague, Michael E & Zoe E	53-01-41-068-521.000-008	2177	2	N	$ 425,600	$ 181,210	$ 244,390	$ 1.3415	$ 2.2870	$ 3,162.48	$ 5,030.31	$ 224.14	$ -	$ 1,643.69	$ 1,867.83	$ 69.36	$ 22.20	$ 1,776.27
Robling, Beverly E	53-01-41-068-520.000-008		2	N	$ 60,000	$ 15,480	$ 44,520	$ 1.3415	$ 2.2870	$ 597.24	$ 1,140.32	$ 65.17	$ -	$ 477.91	$ 543.08	$ -	$ -	$ 543.08
Chickedantz, Carleton A & Angela Marie	53-01-41-068-519.000-008	2170	2	N	$ 276,400	$ 128,990	$ 147,410	$ 1.3415	$ 2.2870	$ 1,907.52	$ 3,254.67	$ 161.66	$ -	$ 1,185.49	$ 1,347.15	$ 69.36	$ 22.20	$ 1,255.59
Mathias, James B & Judy K	53-01-41-068-518.000-008	2164	2	N	$ 313,600	$ 142,010	$ 171,590	$ 1.3415	$ 2.2870	$ 2,220.42	$ 3,697.39	$ 177.24	$ -	$ 1,299.73	$ 1,476.97	$ 69.36	$ 22.20	$ 1,385.41
Smith, Olivia D	53-01-41-068-517.000-008	2164	2	N	$ 300,100	$ 137,285	$ 162,815	$ 1.3415	$ 2.2870	$ 2,106.86	$ 3,536.73	$ 171.58	$ -	$ 1,258.28	$ 1,429.87	$ -	$ -	$ 1,429.87
Cho, Kum K & Alice L	53-01-41-068-516.000-008	2340	2	N	$ 252,600	$ 117,660	$ 134,940	$ 1.3415	$ 2.2870	$ 1,746.16	$ 2,974.66	$ 147.42	$ -	$ 1,081.08	$ 1,228.50	$ 69.36	$ 22.20	$ 1,136.94
Behne, Joseph D & Carey M	53-01-41-068-515.000-008	2173	2	N	$ 295,700	$ 135,430	$ 160,270	$ 1.3415	$ 2.2870	$ 2,073.92	$ 3,474.62	$ 168.08	$ -	$ 1,232.62	$ 1,400.70	$ -	$ -	$ 1,400.70
Arbeiter, Gary E	53-08-21-400-058.000-008	1783	2	N	$ 147,700	$ 83,945	$ 63,755	$ 1.3415	$ 2.2870	$ 825.00	$ 1,575.23	$ 90.03	$ -	$ 660.20	$ 750.23	$ 69.36	$ 22.20	$ 658.67
Bialy, Denise	53-08-21-400-021.000-008	1783	2	N	$ 133,600	$ 76,010	$ 57,590	$ 1.3415	$ 2.2870	$ 745.24	$ 1,422.91	$ 81.32	$ -	$ 596.35	$ 677.67	$ 69.36	$ 22.20	$ 586.11
Helmerich, Richard L & Kira L	53-08-21-400-038.000-008	1783	2	N	$ 140,400	$ 81,390	$ 59,010	$ 1.3415	$ 2.2870	$ 763.60	$ 1,457.99	$ 83.33	$ -	$ 611.07	$ 694.39	$ 69.36	$ 22.20	$ 602.83
Argeropolos, Crystal A & Jason	53-08-21-400-037.000-008	1783	2	N	$ 160,900	$ 88,565	$ 72,335	$ 1.3415	$ 2.2870	$ 936.04	$ 1,787.21	$ 102.14	$ -	$ 749.03	$ 851.17	$ 69.36	$ 22.20	$ 759.61
McWhorter, Jennifer S	53-08-21-400-052.000-008	1783	2	N	$ 146,500	$ 82,685	$ 63,815	$ 1.3415	$ 2.2870	$ 825.78	$ 1,576.70	$ 90.11	$ -	$ 660.81	$ 750.92	$ 69.36	$ 22.20	$ 659.36
Howell, Chris A	53-08-21-400-029.000-008	1783	2	N	$ 181,600	$ 95,810	$ 85,790	$ 1.3415	$ 2.2870	$ 1,110.14	$ 2,119.66	$ 121.14	$ -	$ 888.37	$ 1,009.52	$ 69.36	$ 22.20	$ 917.96
Hulley, Brian	53-08-21-400-031.000-008	1783	2	N	$ 134,500	$ 79,325	$ 55,175	$ 1.3415	$ 2.2870	$ 713.98	$ 1,363.24	$ 77.91	$ -	$ 571.35	$ 649.26	$ 69.36	$ 22.20	$ 557.70
Moore, Karen L	53-08-21-400-042.000-008	1783	2	N	$ 160,500	$ 88,425	$ 72,075	$ 1.3415	$ 2.2870	$ 932.68	$ 1,780.79	$ 101.77	$ -	$ 746.33	$ 848.11	$ 69.36	$ 22.20	$ 756.55
Barrett, Douglas C & Dorothy N	53-08-21-400-032.000-008	1783	2	N	$ 141,300	$ 106,665	$ 34,635	$ 1.3415	$ 2.2870	$ 448.20	$ 457.16	$ 1.08	$ -	$ 7.89	$ 8.96	$ 69.36	$ 22.20	$ (82.60)
Thiery, Scott A	53-08-21-400-039.000-008	1783	2	N	$ 192,200	$ 97,945	$ 94,255	$ 1.3415	$ 2.2870	$ 1,220.40	$ 2,240.70	$ 122.44	$ -	$ 897.87	$ 1,020.30	$ 69.36	$ 22.20	$ 928.74
Seifers, Bradley A	53-08-21-400-041.000-008	1783	2	N	$ 187,800	$ 122,940	$ 64,860	$ 1.3415	$ 2.2870	$ 839.32	$ 1,602.53	$ 91.58	$ -	$ 671.62	$ 763.21	$ 69.36	$ 22.20	$ 671.65
Holland, Paul W & Joellen	53-08-21-400-020.000-008	1783	2	N	$ 160,000	$ 85,250	$ 74,750	$ 1.3415	$ 2.2870	$ 967.28	$ 1,846.88	$ 105.55	$ -	$ 774.05	$ 879.60	$ 69.36	$ 22.20	$ 788.04
Bushey, Kraig M	53-08-21-400-019.000-008	1783	2	N	$ 182,200	$ 95,670	$ 86,530	$ 1.3415	$ 2.2870	$ 1,119.72	$ 2,122.77	$ 120.37	$ -	$ 882.68	$ 1,003.05	$ 69.36	$ 22.20	$ 911.49
Haycraft, Jane Evelyn Trust	53-08-21-400-055.000-008	1783	2	N	$ 164,800	$ 89,930	$ 74,870	$ 1.3415	$ 2.2870	$ 968.84	$ 1,849.85	$ 105.72	$ -	$ 775.29	$ 881.01	$ 69.36	$ 22.20	$ 789.45
Coleman, James K & Irani S	53-08-21-400-051.000-008	1783	2	N	$ 188,400	$ 95,190	$ 93,210	$ 1.3415	$ 2.2870	$ 1,206.16	$ 2,210.61	$ 120.53	$ -	$ 883.92	$ 1,004.45	$ 69.36	$ 22.20	$ 912.89
Shank, Tyler J & Jana L	53-08-21-400-049.000-008	1783	2	N	$ 176,500	$ 93,850	$ 82,650	$ 1.3415	$ 2.2870	$ 1,069.52	$ 2,042.07	$ 116.71	$ -	$ 855.84	$ 972.55	$ 69.36	$ 22.20	$ 880.99
James, Linda G & Schmidt, Stephen W	53-08-21-400-035.000-008	1783	2	N	$ 172,300	$ 89,555	$ 82,745	$ 1.3415	$ 2.2870	$ 1,070.74	$ 2,019.01	$ 113.79	$ -	$ 834.47	$ 948.27	$ 69.36	$ 22.20	$ 856.71
Peltola, William Joseph Revocable Living Trust & Peltola, Pamela Ruth Revocable	53-08-21-400-053.000-008	1783	2	N	$ 155,800	$ 86,675	$ 69,125	$ 1.3415	$ 2.2870	$ 894.48	$ 1,707.90	$ 97.61	$ -	$ 715.81	$ 813.42	$ 69.36	$ 22.20	$ 721.86
Morgan, Jennifer S	53-08-21-400-034.000-008	1783	2	N	$ 176,200	$ 93,920	$ 82,280	$ 1.3415	$ 2.2870	$ 1,064.72	$ 2,032.94	$ 116.19	$ -	$ 852.04	$ 968.22	$ 69.36	$ 22.20	$ 876.66
McAlister, Jayme	53-08-21-400-050.000-008	1783	2	N	$ 172,100	$ 89,170	$ 82,930	$ 1.3415	$ 2.2870	$ 1,073.56	$ 2,028.97	$ 114.65	$ -	$ 840.76	$ 955.41	$ 69.36	$ 22.20	$ 863.85
Terrell, Brenda J	53-08-21-400-044.000-008		2	N	$ 166,700	$ 85,320	$ 81,380	$ 1.3415	$ 2.2870	$ 1,056.16	$ 2,016.59	$ 115.25	$ -	$ 845.18	$ 960.43	$ -	$ -	$ 960.43
Tobey, Matthew W & Dorazewski, Lisa M	53-08-21-400-043.000-008		2	N	$ 146,900	$ 80,060	$ 66,840	$ 1.3415	$ 2.2870	$ 868.40	$ 1,658.06	$ 94.76	$ -	$ 694.90	$ 789.66	$ 69.36	$ 14.76	$ 705.54
Terrell, Brenda J	53-08-21-100-050.000-008		2	N	$ 4,400	$ -	$ 4,400	$ 1.3415	$ 2.2870	$ 59.04	$ 112.70	$ 6.44	$ -	$ 47.22	$ 53.66	$ -	$ -	$ 53.66
Terrell, Brenda J	53-08-21-100-043.000-008		2	N	$ 15,900	$ -	$ 15,900	$ 1.3415	$ 2.2870	$ 213.30	$ 407.26	$ 23.28	$ -	$ 170.69	$ 193.96	$ -	$ -	$ 193.96
Decker, Tom J & Mary Ann	53-08-21-100-042.000-008		2	N	$ 26,000	$ -	$ 26,000	$ 1.3415	$ 2.2870	$ 348.80	$ 665.96	$ 38.06	$ -	$ 279.10	$ 317.16	$ -	$ -	$ 317.16
Decker, Tom J & Mary Ann	53-08-21-100-086.000-008		2	N	$ 4,000	$ -	$ 4,000	$ 1.3415	$ 2.2870	$ 53.66	$ 102.46	$ 5.86	$ -	$ 42.94	$ 48.80	$ 69.36	$ 22.20	$ (42.76)

©2021 [Reedy Financial Group, P.C.] All rights reserved.

City of Bloomington

Area #2: South-East Annexation Area - Tax Impacts Analysis

Reedy Financial Group P.C.
Real Experience. Real Solutions.

Note (1): This section shoes the inc/(dec) in tax bills due to differences between township fire protection rates and the Monroe Fire Protection District fire rate

Owner Name	Parcel #	Waiver	Annexation Area	AG	2019 Pay 2020 Gross AV	2019 Pay 2020 Deductions/ Exemptions	2019 Pay 2020 NAV	Pre-Annex 2019 Pay 2020 Prop Tax Rate	Post-Annex Prop Tax Rate	Pre-Annex Tax Bill	Post-Annex Tax Bill	Net Tax Bill Increase Due Solely to AV Growth (12% - 4-Year Total)	Net Tax Bill Increase Due to Difference Between Fire Rates (1)	Tax Bill Increase Due to Annexation	Total Post-Annexation Tax Bill Increase	Benefit 1 Yearly Sewer Bill Savings (@ 4000 Gal/Month)	Benefit 2 Yearly Fire Protection (Water Surcharge) Savings	Post-Annex Tax Bill Inc/(Dec) Net of Benefits
	53-08-21-100-095.000-008		2	N	$ -	$ -	$ -	$ -	$ -	$ -	$ -	$ -	$ -	$ -	$ -	$ -	$ -	$ -
Decker, Tom J & Mary Ann	53-08-21-100-047.000-008		2	N	$ 262,200	$ 96,910	$ 165,290	$ 1.3415	$ 2.2870	$ 2,193.60	$ 3,952.62	$ 211.08	$ -	$ 1,547.94	$ 1,759.02	$ -	$ -	$ 1,759.02
Brocklehurst, Elizabeth I & Mark J	53-08-21-100-052.000-008		2	N	$ 162,000	$ 83,210	$ 78,790	$ 1.3415	$ 2.2870	$ 1,025.92	$ 1,958.86	$ 111.95	$ -	$ 820.99	$ 932.94	$ 69.36	$ 22.20	$ 841.38
Ballou, Eric P & Johnston, Helen Maria	53-08-21-100-102.000-008		2	N	$ 143,700	$ 82,545	$ 61,155	$ 1.3415	$ 2.2870	$ 791.36	$ 1,511.00	$ 86.36	$ -	$ 633.28	$ 719.64	$ -	$ -	$ 719.64
Bothwell, James R & Shannon E	53-08-21-100-059.000-008		2	N	$ 203,800	$ 103,230	$ 100,570	$ 1.3415	$ 2.2870	$ 1,301.40	$ 2,379.83	$ 129.41	$ -	$ 949.02	$ 1,078.43	$ 69.36	$ 14.76	$ 994.31
Watkins, Robert B & Ronda J	53-08-21-100-056.000-008		2	N	$ 146,600	$ 83,560	$ 63,040	$ 1.3415	$ 2.2870	$ 815.76	$ 1,557.56	$ 89.02	$ -	$ 652.78	$ 741.80	$ 69.36	$ 14.76	$ 657.68
McMurry, Richard Eugene & Shirley Louise	53-08-21-100-060.000-008		2	N	$ 210,000	$ 94,445	$ 115,555	$ 1.3415	$ 2.2870	$ 1,509.22	$ 2,833.76	$ 158.94	$ -	$ 1,165.59	$ 1,324.54	$ 69.36	$ 14.76	$ 1,240.42
Acree, Steven Ray & Sins, John J	53-08-21-100-053.000-008		2	N	$ 169,000	$ 91,400	$ 77,600	$ 1.3415	$ 2.2870	$ 1,004.16	$ 1,917.30	$ 109.58	$ -	$ 803.56	$ 913.14	$ 69.36	$ 14.76	$ 829.02
Hybrid Investment Group LLC	53-08-21-100-090.000-008	2501	2	Y	$ 187,100	$ -	$ 187,100	$ 1.3415	$ 2.2870	$ 2,509.94	$ 2,509.94	$ -	$ -	$ -	$ -	$ -	$ -	$ -
Shrake, Robert C & Amy M	53-08-21-100-126.001-008		2	N	$ 220,100	$ 109,285	$ 110,815	$ 1.3415	$ 2.2870	$ 1,433.96	$ 2,584.64	$ 138.08	$ -	$ 1,012.60	$ 1,150.68	$ 69.36	$ 22.20	$ 1,059.12
Head, Rosemary & Maze, Robert	53-08-21-100-126.000-008	2219	2	N	$ 196,000	$ 97,675	$ 98,325	$ 1.3415	$ 2.2870	$ 1,272.60	$ 2,307.92	$ 124.24	$ -	$ 911.08	$ 1,035.32	$ 69.36	$ 22.20	$ 943.76
Korth, Jordan B & Chelsea E	53-08-21-100-125.000-008		2	N	$ 146,500	$ 83,525	$ 62,975	$ 1.3415	$ 2.2870	$ 814.92	$ 1,555.95	$ 88.92	$ -	$ 652.11	$ 741.03	$ 69.36	$ 14.76	$ 656.91
	53-08-21-100-045.000-008		2	N	$ -	$ -	$ -	$ -	$ -	$ -	$ -	$ -	$ -	$ -	$ -	$ -	$ -	$ -
Vanosdol, James D. & Judith	53-08-21-100-044.000-008		2	N	$ 187,700	$ 94,945	$ 92,755	$ 1.3415	$ 2.2870	$ 1,200.28	$ 2,202.28	$ 120.24	$ -	$ 881.76	$ 1,002.00	$ 69.36	$ 14.76	$ 917.88
Rogers, Gerald L. & Betty L.	53-08-21-100-121.000-008		2	N	$ 135,200	$ 89,050	$ 46,150	$ 1.3415	$ 2.2870	$ 439.04	$ 447.82	$ 1.05	$ -	$ 7.73	$ 8.78	$ 69.36	$ 22.20	$ (82.78)
Parrish, William A. & Dorothy J.	53-08-21-100-057.000-008		2	N	$ 129,300	$ 99,290	$ 30,010	$ 1.3415	$ 2.2870	$ 359.38	$ 366.57	$ 0.86	$ -	$ 6.33	$ 7.19	$ -	$ -	$ 7.19
Baxter, Mary	53-08-21-100-105.000-008		2	N	$ 127,900	$ 68,310	$ 59,590	$ 1.3415	$ 2.2870	$ 778.84	$ 1,487.10	$ 84.99	$ -	$ 623.27	$ 708.26	$ 69.36	$ 22.20	$ 616.70
Watkins, Robert B	53-08-21-100-046.000-008		2	N	$ 121,500	$ -	$ 121,500	$ 1.3415	$ 2.2870	$ 1,629.92	$ 2,855.21	$ 147.03	$ -	$ 1,078.25	$ 1,225.29	$ 69.36	$ 14.76	$ 1,141.17
Prince, Peggy S	53-08-21-100-120.000-008		2	N	$ 170,300	$ 91,680	$ 78,620	$ 1.3415	$ 2.2870	$ 1,017.36	$ 1,942.50	$ 111.02	$ -	$ 814.12	$ 925.14	$ 69.36	$ 14.76	$ 841.02
Scrogham, Gleeda I	53-08-21-100-049.000-008		2	N	$ 144,900	$ 3,000	$ 141,900	$ 1.3415	$ 2.2870	$ 1,903.60	$ 3,338.33	$ 172.17	$ -	$ 1,262.56	$ 1,434.73	$ -	$ -	$ 1,434.73
Gardner, Mark Alan & Candy Pinkston	53-08-21-100-048.000-008		2	N	$ 158,000	$ 80,385	$ 77,615	$ 1.3415	$ 2.2870	$ 1,010.00	$ 1,928.46	$ 110.21	$ -	$ 808.24	$ 918.46	$ 69.36	$ 14.76	$ 834.34
Amandola, Mary T	53-08-21-400-033.000-008	1783	2	N	$ 201,300	$ 99,355	$ 101,945	$ 1.3415	$ 2.2870	$ 1,319.68	$ 2,377.85	$ 126.98	$ -	$ 931.19	$ 1,058.17	$ 69.36	$ 22.20	$ 966.61
City Of Bloomington Utilities	53-08-21-400-057.000-008		2	N	$ -	$ -	$ -	$ 1.3415	$ 2.2870	$ -	$ -	$ -	$ -	$ -	$ -	$ -	$ -	$ -
Poole, Chandelle C	53-08-21-400-047.000-008	1783	2	N	$ 172,800	$ -	$ 172,800	$ 1.3415	$ 2.2870	$ 2,318.12	$ 4,057.10	$ 208.68	$ -	$ 1,530.30	$ 1,738.98	$ 69.36	$ 22.20	$ 1,647.42
Amandola, Joseph	53-08-21-400-056.000-008	1783	2	N	$ 141,900	$ 81,810	$ 60,090	$ 1.3415	$ 2.2870	$ 777.58	$ 1,484.67	$ 84.85	$ -	$ 622.24	$ 707.09	$ 69.36	$ 22.20	$ 615.53
Schmidt, Stephen W	53-08-21-400-028.000-008	1783	2	N	$ 137,000	$ 77,200	$ 59,800	$ 1.3415	$ 2.2870	$ 773.84	$ 1,477.51	$ 84.44	$ -	$ 619.23	$ 703.67	$ 69.36	$ 22.20	$ 612.11
Montgomery Living Trust	53-08-21-400-048.000-008	1783	2	N	$ 153,400	$ -	$ 153,400	$ 1.3415	$ 2.2870	$ 2,057.86	$ 3,601.61	$ 185.25	$ -	$ 1,358.50	$ 1,543.75	$ 69.36	$ 22.20	$ 1,452.19
Keller, Shawn F & Lynn F	53-08-21-400-023.000-008	1783	2	N	$ 179,200	$ 94,970	$ 84,230	$ 1.3415	$ 2.2870	$ 1,089.96	$ 2,081.12	$ 118.94	$ -	$ 872.22	$ 991.16	$ 69.36	$ 22.20	$ 899.60
Leffler, James H	53-08-21-400-001.000-008	1783	2	N	$ 157,100	$ 87,235	$ 69,865	$ 1.3415	$ 2.2870	$ 904.08	$ 1,726.19	$ 98.65	$ -	$ 723.46	$ 822.11	$ 69.36	$ 22.20	$ 730.55
Gredy, Bob D	53-08-21-400-006.000-008	1783	2	N	$ 180,900	$ 94,585	$ 86,315	$ 1.3415	$ 2.2870	$ 1,116.94	$ 2,087.82	$ 116.51	$ -	$ 854.37	$ 970.88	$ 69.36	$ 22.20	$ 879.32
Love, Janet L Revocable Trust	53-08-21-400-054.000-008	1783	2	N	$ 148,600	$ 81,260	$ 67,340	$ 1.3415	$ 2.2870	$ 871.40	$ 1,663.80	$ 95.09	$ -	$ 697.32	$ 792.40	$ 69.36	$ 22.20	$ 700.84
Kaden, Jeffrey L & Barbara M & Merideth, Kenneth David	53-08-21-400-010.000-008	1783	2	N	$ 168,300	$ 91,155	$ 77,145	$ 1.3415	$ 2.2870	$ 998.28	$ 1,906.06	$ 108.93	$ -	$ 798.84	$ 907.78	$ 69.36	$ 22.20	$ 816.22
Schlegel, David W & Lisa M	53-08-21-400-008.000-008	1783	2	N	$ 239,400	$ 113,415	$ 125,985	$ 1.3415	$ 2.2870	$ 1,632.42	$ 2,843.57	$ 145.34	$ -	$ 1,065.81	$ 1,211.15	$ 69.36	$ 22.20	$ 1,119.59
Chudy, Jeffery J & Lisa A	53-08-21-400-009.000-008	1783	2	N	$ 160,100	$ -	$ 160,100	$ 1.3415	$ 2.2870	$ 2,147.74	$ 3,758.92	$ 193.34	$ -	$ 1,417.84	$ 1,611.18	$ 69.36	$ 22.20	$ 1,519.62
Feller, Tia N	53-08-21-400-005.000-008	1783	2	N	$ 136,200	$ 79,920	$ 56,280	$ 1.3415	$ 2.2870	$ 728.28	$ 1,390.54	$ 79.47	$ -	$ 582.79	$ 662.26	$ 69.36	$ 22.20	$ 570.70
Bohn, James C & Jennifer M	53-08-21-400-004.000-008	1783	2	N	$ 180,800	$ 92,530	$ 88,270	$ 1.3415	$ 2.2870	$ 1,142.24	$ 2,120.16	$ 117.35	$ -	$ 860.57	$ 977.92	$ 69.36	$ 22.20	$ 886.36
Blubaugh, Rene Diane	53-08-21-401-034.000-008	1547	2	N	$ 161,400	$ 88,320	$ 73,080	$ 1.3415	$ 2.2870	$ 945.68	$ 1,805.64	$ 103.20	$ -	$ 756.76	$ 859.96	$ 69.36	$ 22.20	$ 768.40
Reeves, Stanley R	53-08-21-401-011.000-008	1547	2	N	$ 117,200	$ -	$ 117,200	$ 1.3415	$ 2.2870	$ 1,572.24	$ 2,771.97	$ 143.97	$ -	$ 1,055.77	$ 1,199.73	$ 69.36	$ 22.20	$ 1,108.17
Taha, Ruth L & Ibrahim A	53-08-21-401-037.000-008	1547	2	N	$ 176,900	$ 94,165	$ 82,735	$ 1.3415	$ 2.2870	$ 1,070.60	$ 2,044.16	$ 116.83	$ -	$ 856.74	$ 973.56	$ 69.36	$ 22.20	$ 882.00
Smith, Robert L & Janice D	53-08-21-401-016.000-008	1547	2	N	$ 123,900	$ 75,615	$ 48,285	$ 1.3415	$ 2.2870	$ 624.82	$ 1,193.00	$ 68.18	$ -	$ 500.00	$ 568.18	$ 69.36	$ 22.20	$ 476.62
Roberson, Claire M Revocable Trust	53-08-21-401-024.000-008	1547	2	N	$ 139,700	$ 78,145	$ 61,555	$ 1.3415	$ 2.2870	$ 796.54	$ 1,520.88	$ 86.92	$ -	$ 637.42	$ 724.34	$ 69.36	$ 22.20	$ 632.78
Koch, Janice L	53-08-21-401-023.000-008	1547	2	N	$ 142,400	$ 82,090	$ 60,310	$ 1.3415	$ 2.2870	$ 780.44	$ 1,490.11	$ 85.16	$ -	$ 624.51	$ 709.67	$ 69.36	$ 22.20	$ 618.11
An, Daniel Jin	53-08-21-401-031.000-008	1547	2	N	$ 166,900	$ 90,560	$ 76,340	$ 1.3415	$ 2.2870	$ 987.86	$ 1,886.18	$ 107.80	$ -	$ 790.52	$ 898.32	$ 69.36	$ 22.20	$ 806.76
Powell, Matthew P	53-08-21-401-030.000-008	1547	2	N	$ 162,400	$ 114,050	$ 48,350	$ 1.3415	$ 2.2870	$ 625.68	$ 1,194.61	$ 68.27	$ -	$ 500.66	$ 568.93	$ 69.36	$ 22.20	$ 477.37
Burton, Judy A	53-08-21-401-029.000-008	1547	2	N	$ 138,900	$ 80,865	$ 58,035	$ 1.3415	$ 2.2870	$ 751.00	$ 1,433.90	$ 81.95	$ -	$ 600.95	$ 682.90	$ 69.36	$ 22.20	$ 591.34
Miller, Cody W & Dewitt, Alexandra	53-08-21-401-036.000-008	1547	2	N	$ 130,400	$ 77,890	$ 52,510	$ 1.3415	$ 2.2870	$ 679.48	$ 1,297.38	$ 74.15	$ -	$ 543.75	$ 617.90	$ -	$ -	$ 617.90
Chiriboga, Nelly G	53-08-21-401-015.000-008	1547	2	N	$ 131,800	$ 3,000	$ 128,800	$ 1.3415	$ 2.2870	$ 1,727.84	$ 3,091.24	$ 163.61	$ -	$ 1,199.79	$ 1,363.40	$ 69.36	$ 22.20	$ 1,271.84
Schomacker, Scott & Rhedcy	53-08-21-401-035.000-008	1547	2	N	$ 172,700	$ 92,590	$ 80,110	$ 1.3415	$ 2.2870	$ 1,036.64	$ 1,979.31	$ 113.12	$ -	$ 829.55	$ 942.67	$ 69.36	$ 22.20	$ 851.11
Gaston, Forrest S & Brenda J	53-08-21-401-018.000-008	1547	2	N	$ 135,700	$ -	$ 135,700	$ 1.3415	$ 2.2870	$ 1,820.42	$ 3,186.04	$ 163.87	$ -	$ 1,201.75	$ 1,365.62	$ 69.36	$ 22.20	$ 1,274.06

©2021 [Reedy Financial Group, P.C.] All rights reserved.

City of Bloomington

Area #2: South-East Annexation Area - Tax Impacts Analysis

Reedy Financial Group P.C.
Real Experience. Real Solutions.

Note (1): This section shoes the inc/(dec) in tax bills due to differences between township fire protection rates and the Monroe Fire Protection District fire rate

Owner Name	Parcel #	Waiver	Annexation Area	AG	2019 Pay 2020 Gross AV	2019 Pay 2020 Deductions/ Exemptions	2019 Pay 2020 NAV	Pre-Annex 2019 Pay 2020 Prop Tax Rate	Post-Annex Prop Tax Rate	Pre-Annex Tax Bill	Post-Annex Tax Bill	Net Tax Bill Increase Due Solely to AV Growth (12% - 4-Year Total)	Net Tax Bill Increase Due to Difference Between Fire Rates (1)	Tax Bill Increase Due to Annexation	Total Post-Annexation Tax Bill Increase	Benefit 1 Yearly Sewer Bill Savings (@ 4000 Gal/Month)	Benefit 2 Yearly Fire Protection (Water Surcharge) Savings	Post-Annex Tax Bill Inc/(Dec) Net of Benefits
Veatch, Trevor Wyatt & Lindsay Noelle	53-08-21-401-013.000-008	1547	2	N	$ 128,400	$ 77,190	$ 51,210	$ 1.3415	$ 2.2870	$ 662.68	$ 1,265.27	$ 72.31	$ -	$ 530.28	$ 602.59	$ 69.36	$ 22.20	$ 511.03
Dorothy Apartment Rentals Inc	53-08-21-401-017.000-008	1547	2	N	$ 130,400	$ -	$ 130,400	$ 1.3415	$ 2.2870	$ 1,749.32	$ 3,061.60	$ 157.47	$ -	$ 1,154.81	$ 1,312.28	$ 69.36	$ 22.20	$ 1,220.72
May, Beth A	53-08-21-401-012.000-008	1547	2	N	$ 131,600	$ 78,310	$ 53,290	$ 1.3415	$ 2.2870	$ 689.60	$ 1,316.67	$ 75.25	$ -	$ 551.82	$ 627.07	$ 69.36	$ 22.20	$ 535.51
Holmes, Ashley	53-08-21-401-020.000-008	1547	2	N	$ 136,500	$ 80,025	$ 56,475	$ 1.3415	$ 2.2870	$ 730.80	$ 1,395.36	$ 79.75	$ -	$ 584.81	$ 664.56	$ 69.36	$ 22.20	$ 573.00
Wilbur, Troy R & Linda E	53-08-21-401-014.000-008	1547	2	N	$ 139,500	$ 81,075	$ 58,425	$ 1.3415	$ 2.2870	$ 756.04	$ 1,443.53	$ 82.50	$ -	$ 604.99	$ 687.49	$ 69.36	$ 22.20	$ 595.93
Wever, William D & Sandra K	53-08-21-401-019.000-008	1547	2	N	$ 174,700	$ 91,785	$ 82,915	$ 1.3415	$ 2.2870	$ 1,073.70	$ 2,033.81	$ 115.21	$ -	$ 844.89	$ 960.11	$ 69.36	$ 22.20	$ 868.55
Stratton, Nicholas T 2005 Trust	53-08-21-401-025.000-008	1547	2	N	$ 175,900	$ 90,815	$ 85,085	$ 1.3415	$ 2.2870	$ 1,101.04	$ 2,061.85	$ 115.30	$ -	$ 845.51	$ 960.81	$ 69.36	$ 22.20	$ 869.25
Williams, Robyn R	53-08-21-401-003.000-008	1547	2	N	$ 127,300	$ 74,180	$ 53,120	$ 1.3415	$ 2.2870	$ 689.52	$ 1,316.54	$ 75.24	$ -	$ 551.77	$ 627.02	$ 69.36	$ 22.20	$ 535.46
Polley, Beverly	53-08-21-401-032.000-008	1547	2	N	$ 145,400	$ 83,140	$ 62,260	$ 1.3415	$ 2.2870	$ 805.66	$ 1,538.28	$ 87.91	$ -	$ 644.70	$ 732.62	$ 69.36	$ 22.20	$ 641.06
Wood, Michael A & Taylor L	53-08-21-401-006.000-008	1547	2	N	$ 127,800	$ 76,980	$ 50,820	$ 1.3415	$ 2.2870	$ 657.62	$ 1,255.62	$ 71.76	$ -	$ 526.24	$ 598.00	$ 69.36	$ 22.20	$ 506.44
Weaver, Larry L	53-08-21-401-001.000-008	1547	2	N	$ 137,100	$ 80,235	$ 56,865	$ 1.3415	$ 2.2870	$ 735.84	$ 1,404.99	$ 80.30	$ -	$ 588.85	$ 669.15	$ 69.36	$ 22.20	$ 577.59
Hall, Terra C & Richard	53-08-21-401-005.000-008	1547	2	N	$ 153,800	$ 85,905	$ 67,895	$ 1.3415	$ 2.2870	$ 878.58	$ 1,677.51	$ 95.87	$ -	$ 703.06	$ 798.93	$ 69.36	$ 22.20	$ 707.37
Mirtl, Jason J & Jensen, Kassie J	53-08-21-401-002.000-008	1547	2	N	$ 129,200	$ 77,470	$ 51,730	$ 1.3415	$ 2.2870	$ 669.40	$ 1,278.12	$ 73.05	$ -	$ 535.68	$ 608.72	$ 69.36	$ 22.20	$ 517.16
Terrell, Norman Lee	53-08-21-401-007.000-008	1547	2	N	$ 141,400	$ 78,740	$ 62,660	$ 1.3415	$ 2.2870	$ 504.96	$ 1,548.16	$ 125.18	$ -	$ 918.02	$ 1,043.20	$ 69.36	$ 22.20	$ 951.64
Cogswell, John A & Maria R	53-08-21-401-026.000-008	1547	2	N	$ 167,800	$ 3,000	$ 164,800	$ 1.3415	$ 2.2870	$ 2,210.80	$ 3,936.47	$ 207.08	$ -	$ 1,518.59	$ 1,725.67	$ 69.36	$ 22.20	$ 1,634.11
Wood, Jeffrey M & Melissa A	53-08-21-401-022.000-008	1547	2	N	$ 132,700	$ 78,695	$ 54,005	$ 1.3415	$ 2.2870	$ 698.84	$ 1,334.33	$ 76.26	$ -	$ 559.23	$ 635.49	$ 69.36	$ 22.20	$ 543.93
Hass, Sheryl A & Hass, George D Jr	53-08-21-401-028.000-008	1547	2	N	$ 133,000	$ -	$ 133,000	$ 1.3415	$ 2.2870	$ 1,784.20	$ 3,122.65	$ 160.61	$ -	$ 1,177.83	$ 1,338.45	$ 69.36	$ 22.20	$ 1,246.89
Ridinger, Ashley D	53-08-21-401-027.000-008	1547	2	N	$ 139,900	$ 81,215	$ 58,685	$ 1.3415	$ 2.2870	$ 759.40	$ 1,449.95	$ 82.87	$ -	$ 607.69	$ 690.55	$ 69.36	$ 22.20	$ 598.99
Velazquez, Sonia	53-08-21-401-021.000-008	1547	2	N	$ 141,500	$ 81,460	$ 60,040	$ 1.3415	$ 2.2870	$ 776.94	$ 1,483.45	$ 84.78	$ -	$ 621.73	$ 706.51	$ 69.36	$ 22.20	$ 614.95
May, Alexandra C	53-08-21-401-009.000-008	1547	2	N	$ 153,200	$ 85,870	$ 67,330	$ 1.3415	$ 2.2870	$ 871.28	$ 1,663.57	$ 95.08	$ -	$ 697.22	$ 792.29	$ 69.36	$ 22.20	$ 700.73
Rhodes, Jesse M & Anne L	53-08-21-401-033.000-008	1547	2	N	$ 138,500	$ 80,725	$ 57,775	$ 1.3415	$ 2.2870	$ 747.62	$ 1,427.47	$ 81.58	$ -	$ 598.27	$ 679.85	$ 69.36	$ 22.20	$ 588.29
Alberson, John J & Jill	53-08-21-401-004.000-008	1547	2	N	$ 151,000	$ 85,100	$ 65,900	$ 1.3415	$ 2.2870	$ 852.76	$ 1,628.21	$ 93.05	$ -	$ 682.40	$ 775.45	$ 69.36	$ 22.20	$ 683.89
Guidry, Chris & Shannon	53-08-21-401-008.000-008	1547	2	N	$ 171,700	$ 92,345	$ 79,355	$ 1.3415	$ 2.2870	$ 1,026.88	$ 1,960.68	$ 112.06	$ -	$ 821.74	$ 933.80	$ 69.36	$ 22.20	$ 842.24
Deckard, T J	53-08-21-401-010.000-008	1547	2	N	$ 144,700	$ 79,895	$ 64,805	$ 1.3415	$ 2.2870	$ 838.60	$ 1,601.17	$ 91.51	$ -	$ 671.06	$ 762.57	$ 69.36	$ 22.20	$ 671.01
Reeves, Stanley R	53-08-21-400-007.000-008		2	N	$ 2,200	$ -	$ 2,200	$ 1.3415	$ 2.2870	$ 29.52	$ 56.35	$ 3.22	$ -	$ 23.61	$ 26.83	$ -	$ -	$ 26.83
Goodman, Thomas D	53-08-21-200-153.000-008		2	N	$ 180,900	$ -	$ 180,900	$ 1.3415	$ 2.2870	$ 2,426.78	$ 4,256.67	$ 219.59	$ -	$ 1,610.30	$ 1,829.89	$ 69.36	$ 37.08	$ 1,723.45
Goodman, Thomas D	53-08-21-200-152.000-008		2	N	$ 155,500	$ 77,585	$ 77,915	$ 1.3415	$ 2.2870	$ 1,016.50	$ 1,940.86	$ 110.92	$ -	$ 813.44	$ 924.36	$ 69.36	$ 14.76	$ 840.24
Foot of the Cross Church Inc	53-08-21-200-101.000-008		2	N	$ 117,200	$ 117,200	$ -	$ 1.3415	$ 2.2870	$ -	$ -	$ -	$ -	$ -	$ -	$ 69.36	$ 22.20	$ (91.56)
Baird, Joseph N & Sally H	53-08-21-200-060.000-008		2	N	$ 121,200	$ 74,670	$ 46,530	$ 1.3415	$ 2.2870	$ 602.12	$ 1,149.65	$ 65.70	$ -	$ 481.82	$ 547.53	$ 69.36	$ 22.20	$ 455.97
Smith, Matthew D & Lori M	53-08-21-200-071.000-008		2	N	$ 309,200	$ 149,505	$ 159,695	$ 1.3415	$ 2.2870	$ 2,074.82	$ 3,556.04	$ 177.75	$ -	$ 1,303.47	$ 1,481.22	$ 69.36	$ 14.76	$ 1,397.10
Dumas, Jeffrey O.	53-08-21-200-070.000-008		2	N	$ 141,900	$ 94,045	$ 47,855	$ 1.3415	$ 2.2870	$ 619.24	$ 1,182.38	$ 67.58	$ -	$ 495.57	$ 563.14	$ 69.36	$ 22.20	$ 471.58
Maynard, Walter Herman V	53-08-21-200-072.000-008		2	N	$ 102,600	$ -	$ 102,600	$ 1.3415	$ 2.2870	$ 1,376.38	$ 2,408.90	$ 123.90	$ -	$ 908.62	$ 1,032.52	$ 69.36	$ 22.20	$ 940.96
Stancombe, Danielle T	53-08-21-200-046.000-008		2	N	$ 127,900	$ 73,840	$ 54,060	$ 1.3415	$ 2.2870	$ 699.80	$ 1,336.13	$ 76.36	$ -	$ 559.97	$ 636.33	$ 69.36	$ 14.76	$ 552.21
Cassidy, Larry G. & Connie J.	53-08-21-200-136.000-008		2	N	$ 133,800	$ 76,080	$ 57,720	$ 1.3415	$ 2.2870	$ 746.92	$ 1,426.11	$ 81.50	$ -	$ 597.69	$ 679.19	$ 69.36	$ 14.76	$ 595.07
Campbell, Sandy A	53-08-21-200-047.000-008		2	N	$ 104,600	$ 65,860	$ 38,740	$ 1.3415	$ 2.2870	$ 501.32	$ 957.18	$ 54.70	$ -	$ 401.15	$ 455.86	$ 69.36	$ 14.76	$ 371.74
Shank, Joanne & Ray Zdonek	53-08-21-200-113.000-008		2	N	$ 123,000	$ 75,300	$ 47,700	$ 1.3415	$ 2.2870	$ 617.24	$ 1,178.54	$ 67.36	$ -	$ 493.94	$ 561.30	$ 69.36	$ 22.20	$ 469.74
Wesley, Ann M	53-08-21-200-073.000-008		2	N	$ 98,100	$ 63,410	$ 34,690	$ 1.3415	$ 2.2870	$ 449.14	$ 857.56	$ 49.01	$ -	$ 359.41	$ 408.42	$ 69.36	$ 22.20	$ 316.86
Abbott, Craig	53-08-21-200-064.000-008		2	N	$ 118,700	$ 3,000	$ 115,700	$ 1.3415	$ 2.2870	$ 1,552.12	$ 2,783.67	$ 147.79	$ -	$ 1,083.76	$ 1,231.55	$ 69.36	$ 14.76	$ 1,147.43
Brummett, Don Roy & Delores June	53-08-21-200-078.000-008		2	N	$ 141,500	$ 77,200	$ 64,300	$ 1.3415	$ 2.2870	$ 703.44	$ 1,592.77	$ 106.72	$ -	$ 782.61	$ 889.33	$ 69.36	$ 14.76	$ 805.21
Board Of Commissioners Monroe County, The	53-08-21-200-069.000-008		2	N	$ -	$ -	$ -	$ 1.3415	$ 2.2870	$ -	$ -	$ -	$ -	$ -	$ -	$ -	$ -	$ -
Pierce, Edward R Jr	53-08-21-200-138.000-008		2	N	$ 88,400	$ 60,015	$ 28,385	$ 1.3415	$ 2.2870	$ 367.56	$ 701.77	$ 40.10	$ -	$ 294.10	$ 334.21	$ 69.36	$ 14.76	$ 250.09
Foster Family Trust	53-08-21-200-042.000-008		2	N	$ 89,800	$ -	$ 89,800	$ 1.3415	$ 2.2870	$ 1,204.68	$ 2,108.37	$ 108.44	$ -	$ 795.25	$ 903.69	$ 69.36	$ 22.20	$ 812.13
Kusnerz, Sharon & Benedyk , Carol	53-08-21-200-077.000-008		2	N	$ 106,300	$ 78,935	$ 27,365	$ 1.3415	$ 2.2870	$ 249.24	$ 254.22	$ 0.60	$ -	$ 4.39	$ 4.98	$ 69.36	$ 22.20	$ (86.58)
Rogers, Norma A WLE, Teague, Jeffery R	53-08-21-200-053.000-008		2	N	$ 110,200	$ 83,300	$ 26,900	$ 1.3415	$ 2.2870	$ 327.12	$ 333.66	$ 0.79	$ -	$ 5.76	$ 6.54	$ 69.36	$ 14.76	$ (77.58)
Marston, Justin	53-08-21-200-066.000-008		2	N	$ 117,800	$ 73,480	$ 44,320	$ 1.3415	$ 2.2870	$ 573.52	$ 1,095.03	$ 62.58	$ -	$ 458.93	$ 521.51	$ 69.36	$ 14.76	$ 437.39
Seiffert, Erica M	53-08-21-200-054.000-008		2	N	$ 89,300	$ 57,242	$ 32,058	$ 1.3415	$ 2.2870	$ 421.00	$ 803.85	$ 45.94	$ -	$ 336.91	$ 382.85	$ 69.36	$ 14.76	$ 298.73
Haney, Michell	53-08-21-200-067.000-008		2	N	$ 94,700	$ -	$ 94,700	$ 1.3415	$ 2.2870	$ 1,270.40	$ 2,234.31	$ 115.67	$ -	$ 848.24	$ 963.91	$ 69.36	$ 14.76	$ 879.79
Houghton, Ellen Rose	53-08-21-200-140.000-008		2	N	$ 153,700	$ 80,035	$ 73,665	$ 1.3415	$ 2.2870	$ 957.32	$ 1,827.87	$ 104.47	$ -	$ 766.09	$ 870.55	$ 69.36	$ 22.20	$ 778.99
Stephens, Robert D. & Lois A.	53-08-21-200-068.000-008		2	N	$ 92,800	$ 61,625	$ 31,175	$ 1.3415	$ 2.2870	$ 403.56	$ 770.52	$ 44.04	$ -	$ 322.93	$ 366.96	$ 69.36	$ 14.76	$ 282.84
Monroe, Lodge 22f & Am	53-08-21-200-052.000-008		2	N	$ 542,800	$ 542,800	$ -	$ 1.3415	$ 2.2870	$ -	$ -	$ -	$ -	$ -	$ -	$ 69.36	$ 22.20	$ (91.56)
AFH Properties LLC	53-08-21-200-142.000-008		2	N	$ 144,500	$ -	$ 144,500	$ 1.3415	$ 2.2870	$ 1,938.48	$ 3,701.21	$ 211.53	$ -	$ 1,551.21	$ 1,762.73	$ -	$ -	$ 1,762.73
AFH Properties LLC	53-08-21-200-063.000-008	2260	2	N	$ 1,874,400	$ -	$ 1,874,400	$ 1.3415	$ 2.2870	$ 25,145.08	$ 48,010.75	$ 2,743.88	$ -	$ 20,121.79	$ 22,865.67	$ 69.36	$ 74.16	$ 22,722.15

©2021 [Reedy Financial Group, P.C.] All rights reserved.

City of Bloomington

Area #2: South-East Annexation Area - Tax Impacts Analysis

Reedy Financial Group P.C.
Real Experience. Real Solutions.

Note (1): This section shoes the inc/(dec) in tax bills due to differences between township fire protection rates and the Monroe Fire Protection District fire rate

Owner Name	Parcel #	Waiver	Annexation Area	AG	2019 Pay 2020 Gross AV	2019 Pay 2020 Deductions/ Exemptions	2019 Pay 2020 NAV	Pre-Annex 2019 Pay 2020 Prop Tax Rate	Post-Annex Prop Tax Rate	Pre-Annex Tax Bill	Post-Annex Tax Bill	Net Tax Bill Increase Due Solely to AV Growth (12% - 4-Year Total)	Net Tax Bill Increase Due to Difference Between Fire Rates (1)	Tax Bill Increase Due to Annexation	Total Post-Annexation Tax Bill Increase	Benefit 1 Yearly Sewer Bill Savings (@ 4000 Gal/Month)	Benefit 2 Yearly Fire Protection (Water Surcharge) Savings	Post-Annex Tax Bill Inc/(Dec) Net of Benefits
Wilson, William & Bradley	53-08-21-200-062.000-008		2	N	$ 35,300	$ -	$ 35,300	$ 1.3415	$ 2.2870	$ 473.56	$ 904.17	$ 51.67	$ -	$ 378.94	$ 430.61	$ -	$ -	$ 430.61
White, Terence C & Ruth E	53-08-21-200-043.000-008		2	N	$ 90,700	$ 60,995	$ 29,705	$ 1.3415	$ 2.2870	$ 384.40	$ 733.95	$ 41.95	$ -	$ 307.60	$ 349.55	$ 69.36	$ 22.20	$ 257.99
Perry, Joseph R & Heather M	53-08-21-200-137.000-008		2	N	$ 154,200	$ 82,720	$ 71,480	$ 1.3415	$ 2.2870	$ 928.28	$ 1,772.45	$ 101.30	$ -	$ 742.87	$ 844.17	$ 69.36	$ 22.20	$ 752.61
Lane, Regenia Irene	53-08-21-200-112.000-008		2	N	$ 106,800	$ 79,110	$ 27,690	$ 1.3415	$ 2.2870	$ 358.32	$ 684.15	$ 39.10	$ -	$ 286.73	$ 325.83	$ 69.36	$ 37.08	$ 219.39
Wilson, Brian D	53-08-21-200-037.000-008		2	N	$ 154,800	$ 85,800	$ 69,000	$ 1.3415	$ 2.2870	$ 892.88	$ 1,704.81	$ 97.43	$ -	$ 714.50	$ 811.93	$ 69.36	$ 22.20	$ 720.37
Lung, Jennifer L	53-08-21-200-016.000-008		2	N	$ 110,200	$ -	$ 110,200	$ 1.3415	$ 2.2870	$ 1,478.32	$ 2,590.54	$ 133.47	$ -	$ 978.75	$ 1,112.22	$ -	$ -	$ 1,112.22
Banks, Jeremy & Michelle Lynn	53-08-21-200-015.000-008		2	N	$ 131,900	$ 78,415	$ 53,485	$ 1.3415	$ 2.2870	$ 692.12	$ 1,321.48	$ 75.52	$ -	$ 553.84	$ 629.36	$ 69.36	$ 14.76	$ 545.24
Walnut Street Courtyard LLC	53-08-21-200-134.000-008		2	N	$ 99,500	$ -	$ 99,500	$ 1.3415	$ 2.2870	$ 1,334.80	$ 2,336.12	$ 120.16	$ -	$ 881.16	$ 1,001.32	$ 69.36	$ 22.20	$ 909.76
Walnut Street Courtyard LLC	53-08-21-200-048.000-008		2	N	$ 30,000	$ -	$ 30,000	$ 1.3415	$ 2.2870	$ 402.44	$ 704.36	$ 36.23	$ -	$ 265.69	$ 301.92	$ -	$ -	$ 301.92
Walnut Street Courtyard LLC	53-08-21-200-040.000-008		2	N	$ 69,000	$ -	$ 69,000	$ 1.3415	$ 2.2870	$ 925.64	$ 1,620.02	$ 83.33	$ -	$ 611.05	$ 694.38	$ 69.36	$ 14.76	$ 610.26
Chasteen, Paul R. & Tanya S.	53-08-21-200-036.000-008		2	N	$ 123,000	$ 66,700	$ 56,300	$ 1.3415	$ 2.2870	$ 736.12	$ 1,405.54	$ 80.33	$ -	$ 589.09	$ 669.42	$ 69.36	$ 14.76	$ 585.30
Freeman, Mark & Yvonne	53-08-21-200-035.000-008		2	N	$ 104,500	$ 3,000	$ 101,500	$ 1.3415	$ 2.2870	$ 1,361.62	$ 2,387.13	$ 123.06	$ -	$ 902.45	$ 1,025.51	$ -	$ -	$ 1,025.51
Summers, Sam	53-08-21-200-020.000-008		2	N	$ 101,200	$ 64,250	$ 36,950	$ 1.3415	$ 2.2870	$ 478.72	$ 914.03	$ 52.24	$ -	$ 383.08	$ 435.31	$ 69.36	$ 14.76	$ 351.19
Grubb, Donald E. & Waneta J.	53-08-21-200-023.000-008		2	N	$ 281,300	$ -	$ 281,300	$ 1.3415	$ 2.2870	$ 3,773.64	$ 7,205.20	$ 411.79	$ -	$ 3,019.77	$ 3,431.56	$ 69.36	$ 22.20	$ 3,340.00
Young, Rodney E	53-08-15-400-008.000-008		2	N	$ 611,700	$ 217,410	$ 394,290	$ 1.3415	$ 2.2870	$ 5,137.40	$ 8,264.46	$ 375.25	$ -	$ 2,751.81	$ 3,127.06	$ -	$ -	$ 3,127.06
Innes, Roger W & Karen J Jepson-Innes	53-08-15-404-002.000-008		2	N	$ 388,700	$ 168,295	$ 220,405	$ 1.3415	$ 2.2870	$ 2,852.08	$ 4,591.16	$ 208.69	$ -	$ 1,530.39	$ 1,739.08	$ -	$ -	$ 1,739.08
Schuster, Stephen R	53-08-15-404-001.000-008		2	N	$ 270,500	$ 107,055	$ 163,445	$ 1.3415	$ 2.2870	$ 2,137.90	$ 3,848.65	$ 205.29	$ -	$ 1,505.46	$ 1,710.75	$ -	$ -	$ 1,710.75
	53-08-15-405-004.000-008		2	N	$ -	$ -	$ -	$ -	$ -	$ -	$ -	$ -	$ -	$ -	$ -	$ -	$ -	$ -
Burgess, Robert A & Debbie L	53-08-15-405-003.000-008		2	N	$ 316,600	$ 140,330	$ 176,270	$ 1.3415	$ 2.2870	$ 2,283.26	$ 3,766.45	$ 177.98	$ -	$ 1,305.20	$ 1,483.19	$ -	$ -	$ 1,483.19
Shackelford, Scott J & Emily M	53-08-15-405-005.000-008		2	N	$ 425,400	$ 174,175	$ 251,225	$ 1.3415	$ 2.2870	$ 3,258.94	$ 5,227.21	$ 236.19	$ -	$ 1,732.08	$ 1,968.27	$ -	$ -	$ 1,968.27
Stewart, Kenneth	53-08-15-405-002.000-008		2	N	$ 343,200	$ 149,370	$ 193,830	$ 1.3415	$ 2.2870	$ 2,508.20	$ 4,052.90	$ 185.36	$ -	$ 1,359.33	$ 1,544.70	$ -	$ -	$ 1,544.70
Eno, Robert J Revocable Trust	53-08-15-405-001.000-008		2	N	$ 348,100	$ 151,050	$ 197,050	$ 1.3415	$ 2.2870	$ 2,549.92	$ 4,112.58	$ 187.52	$ -	$ 1,375.14	$ 1,562.66	$ -	$ -	$ 1,562.66
Houston, Howard & Laura	53-08-15-405-006.000-008		2	N	$ 370,000	$ 161,750	$ 208,250	$ 1.3415	$ 2.2870	$ 2,694.80	$ 4,368.61	$ 200.86	$ -	$ 1,472.95	$ 1,673.81	$ -	$ -	$ 1,673.81
Brown, Daniel C & Lynn M	53-08-15-400-004.000-008		2	N	$ 215,800	$ -	$ 215,800	$ 1.3415	$ 2.2870	$ 2,894.96	$ 5,092.94	$ 263.76	$ -	$ 1,934.22	$ 2,197.98	$ -	$ -	$ 2,197.98
Earle, Randy & Catherine	53-08-15-400-002.000-008		2	N	$ 218,800	$ 133,580	$ 85,220	$ 1.3415	$ 2.2870	$ 1,102.76	$ 2,105.56	$ 120.34	$ -	$ 882.46	$ 1,002.80	$ -	$ -	$ 1,002.80
YFD LLC	53-08-15-400-006.000-008		2	N	$ 40,000	$ -	$ 40,000	$ 1.3415	$ 2.2870	$ 536.60	$ 1,024.56	$ 58.55	$ -	$ 429.40	$ 487.96	$ -	$ -	$ 487.96
YFD LLC	53-08-15-400-010.000-008		2	N	$ 375,200	$ -	$ 375,200	$ 1.3415	$ 2.2870	$ 5,033.32	$ 9,224.70	$ 502.97	$ -	$ 3,688.41	$ 4,191.38	$ -	$ -	$ 4,191.38
	53-08-14-301-012.000-008		2	N	$ -	$ -	$ -	$ -	$ -	$ -	$ -	$ -	$ -	$ -	$ -	$ -	$ -	$ -
Law, Park C & April B	53-08-14-301-003.000-008		2	N	$ 211,200	$ 105,155	$ 106,045	$ 1.3415	$ 2.2870	$ 1,372.24	$ 2,447.34	$ 129.01	$ -	$ 946.08	$ 1,075.10	$ -	$ -	$ 1,075.10
Schill, Kimberly A	53-08-14-301-018.000-008		2	N	$ 356,400	$ 153,990	$ 202,410	$ 1.3415	$ 2.2870	$ 2,619.24	$ 4,209.99	$ 190.89	$ -	$ 1,399.86	$ 1,590.75	$ -	$ -	$ 1,590.75
Gray, Jason P & Kathryn H	53-08-14-301-001.000-008		2	N	$ 301,900	$ 137,915	$ 163,985	$ 1.3415	$ 2.2870	$ 2,122.00	$ 3,558.15	$ 172.34	$ -	$ 1,263.81	$ 1,436.15	$ -	$ -	$ 1,436.15
Tann, Chris G & Breese, Jennifer R	53-08-14-301-014.000-008		2	N	$ 281,500	$ 130,775	$ 150,725	$ 1.3415	$ 2.2870	$ 1,950.42	$ 3,315.37	$ 163.79	$ -	$ 1,201.15	$ 1,364.95	$ -	$ -	$ 1,364.95
Harris, Glenn M & Beth Ann	53-08-14-301-002.000-008		2	N	$ 348,700	$ 3,000	$ 345,700	$ 1.3415	$ 2.2870	$ 4,637.56	$ 8,183.74	$ 425.54	$ -	$ 3,120.64	$ 3,546.18	$ -	$ -	$ 3,546.18
Nussbaum, Matthew & Kathleen R	53-08-14-301-005.000-008		2	N	$ 280,900	$ 130,565	$ 150,335	$ 1.3415	$ 2.2870	$ 1,945.36	$ 3,308.23	$ 163.54	$ -	$ 1,199.32	$ 1,362.87	$ -	$ -	$ 1,362.87
Publow, Eric C & Kristen K	53-08-14-301-016.000-008		2	N	$ 263,000	$ 121,300	$ 141,700	$ 1.3415	$ 2.2870	$ 1,833.64	$ 3,098.43	$ 151.78	$ -	$ 1,113.02	$ 1,264.79	$ -	$ -	$ 1,264.79
Mark, Hugh L Sr & Rosalind P	53-08-14-301-006.000-008		2	N	$ 359,400	$ 158,040	$ 201,360	$ 1.3415	$ 2.2870	$ 2,605.64	$ 4,242.46	$ 196.42	$ -	$ 1,440.40	$ 1,636.82	$ -	$ -	$ 1,636.82
McKeen, William Riley	53-08-14-301-007.000-008		2	N	$ 329,600	$ 147,610	$ 181,990	$ 1.3415	$ 2.2870	$ 2,355.00	$ 3,887.81	$ 183.94	$ -	$ 1,348.87	$ 1,532.81	$ -	$ -	$ 1,532.81
Seo, Dong Chul & Lee, Shieun	53-08-14-301-010.000-008		2	N	$ 430,700	$ 182,995	$ 247,705	$ 1.3415	$ 2.2870	$ 3,205.36	$ 5,091.01	$ 226.28	$ -	$ 1,659.37	$ 1,885.65	$ -	$ -	$ 1,885.65
Miller, Michael & Audra	53-08-14-301-011.000-008		2	N	$ 258,100	$ 122,585	$ 135,515	$ 1.3415	$ 2.2870	$ 1,753.60	$ 3,036.88	$ 153.99	$ -	$ 1,129.29	$ 1,283.28	$ -	$ -	$ 1,283.28
Mulvaney, Michael J	53-08-14-301-017.000-008		2	N	$ 292,400	$ 134,590	$ 157,810	$ 1.3415	$ 2.2870	$ 2,042.10	$ 3,445.09	$ 168.36	$ -	$ 1,234.63	$ 1,402.99	$ -	$ -	$ 1,402.99
Mayo, Douglas P & Tracy G	53-08-14-301-009.000-008		2	N	$ 258,900	$ 122,865	$ 136,035	$ 1.3415	$ 2.2870	$ 1,760.32	$ 3,046.40	$ 154.33	$ -	$ 1,131.75	$ 1,286.08	$ -	$ -	$ 1,286.08
Sims, Michelle	53-08-14-301-008.000-008		2	N	$ 212,500	$ -	$ 212,500	$ 1.3415	$ 2.2870	$ 2,850.68	$ 4,989.19	$ 256.62	$ -	$ 1,881.89	$ 2,138.51	$ -	$ -	$ 2,138.51
Chen, Lingling Revocable Trust	53-08-14-301-015.000-008		2	N	$ 272,700	$ 124,695	$ 148,005	$ 1.3415	$ 2.2870	$ 1,915.24	$ 3,213.87	$ 155.84	$ -	$ 1,142.80	$ 1,298.63	$ -	$ -	$ 1,298.63
Wiser, Jeffrey Charles & Judith Ann	53-08-14-301-019.000-008		2	N	$ 557,100	$ 252,195	$ 304,905	$ 1.3415	$ 2.2870	$ 3,945.56	$ 6,568.38	$ 314.74	$ -	$ 2,308.08	$ 2,622.82	$ -	$ -	$ 2,622.82
Clarke, Ryan M & Darlene R	53-08-14-301-004.000-008		2	N	$ 258,000	$ 119,550	$ 138,450	$ 1.3415	$ 2.2870	$ 1,791.58	$ 3,038.93	$ 149.68	$ -	$ 1,097.67	$ 1,247.35	$ -	$ -	$ 1,247.35
O'Neill, Matthew & Regen	53-08-14-301-013.000-008		2	N	$ 309,400	$ 137,505	$ 171,895	$ 1.3415	$ 2.2870	$ 2,224.40	$ 3,652.01	$ 171.31	$ -	$ 1,256.30	$ 1,427.61	$ -	$ -	$ 1,427.61
S P C Dev Corp	53-08-14-300-001.000-008		2	N	$ -	$ -	$ -	$ 1.3415	$ 2.2870	$ -	$ -	$ -	$ -	$ -	$ -	$ -	$ -	$ -
Ross, Gary	53-08-14-300-009.000-008		2	N	$ 155,000	$ -	$ 155,000	$ 1.3415	$ 2.2870	$ 2,079.32	$ 3,842.04	$ 211.53	$ -	$ 1,551.19	$ 1,762.72	$ -	$ -	$ 1,762.72
Todd, Robert Dale & Pamela J.	53-08-14-300-020.000-008		2	N	$ 156,400	$ 85,100	$ 71,300	$ 1.3415	$ 2.2870	$ 923.78	$ 1,763.82	$ 100.80	$ -	$ 739.23	$ 840.04	$ -	$ -	$ 840.04
Dyer, Ryan K	53-08-14-300-003.000-008		2	N	$ 168,100	$ -	$ 168,100	$ 1.3415	$ 2.2870	$ 2,255.06	$ 3,972.80	$ 206.13	$ -	$ 1,511.61	$ 1,717.74	$ -	$ -	$ 1,717.74
Dyer, Randall W & Debra S	53-08-14-300-011.000-008		2	N	$ 5,000	$ -	$ 5,000	$ 1.3415	$ 2.2870	$ 67.08	$ 128.07	$ 7.32	$ -	$ 53.67	$ 60.99	$ -	$ -	$ 60.99
Dyer, Randall W & Debra S	53-08-14-300-010.000-008		2	N	$ 177,100	$ 77,750	$ 99,350	$ 1.3415	$ 2.2870	$ 1,306.56	$ 2,494.66	$ 142.57	$ -	$ 1,045.53	$ 1,188.10	$ -	$ -	$ 1,188.10
Deckard, Joyce	53-08-14-300-022.000-008		2	Y	$ 8,600	$ -	$ 8,600	$ 1.3415	$ 2.2870	$ 115.36	$ 115.36	$ -	$ -	$ -	$ -	$ -	$ -	$ -
Deckard, Joyce	53-08-14-300-019.000-008		2	N	$ 174,000	$ 93,950	$ 80,050	$ 1.3415	$ 2.2870	$ 811.84	$ 828.08	$ 1.95	$ -	$ 14.29	$ 16.24	$ -	$ -	$ 16.24

©2021 [Reedy Financial Group, P.C.] All rights reserved.

City of Bloomington

Area #2: South-East Annexation Area - Tax Impacts Analysis

Reedy Financial Group P.C.
Real Experience. Real Solutions.

Note (1): This section shoes the inc/(dec) in tax bills due to differences between township fire protection rates and the Monroe Fire Protection District fire rate

Owner Name	Parcel #	Waiver	Annexation Area	AG	2019 Pay 2020 Gross AV	2019 Pay 2020 Deductions/ Exemptions	2019 Pay 2020 NAV	Pre-Annex 2019 Pay 2020 Prop Tax Rate	Post-Annex Prop Tax Rate	Pre-Annex Tax Bill	Post-Annex Tax Bill	Net Tax Bill Increase Due Solely to AV Growth (12% - 4-Year Total)	Net Tax Bill Increase Due to Difference Between Fire Rates (1)	Tax Bill Increase Due to Annexation	Total Post-Annexation Tax Bill Increase	Benefit 1 Yearly Sewer Bill Savings (@ 4000 Gal/Month)	Benefit 2 Yearly Fire Protection (Water Surcharge) Savings	Post-Annex Tax Bill Inc/(Dec) Net of Benefits
Blunk, Miranda	53-08-14-300-015.000-008		2	N	$ 145,900	$ -	$ 145,900	$ 1.3415	$ 2.2870	$ 1,957.24	$ 3,455.42	$ 179.78	$ -	$ 1,318.40	$ 1,498.18	$ -	$ -	$ 1,498.18
Rollins, Thomas D	53-08-14-300-018.000-008		2	N	$ 43,800	$ 32,412	$ 11,388	$ 1.3415	$ 2.2870	$ 147.36	$ 281.37	$ 16.08	$ -	$ 117.93	$ 134.01	$ -	$ -	$ 134.01
Howe, Thomas Carr II Revocable Trust	53-08-14-300-017.000-008		2	N	$ 95,900	$ 62,815	$ 33,085	$ 1.3415	$ 2.2870	$ 428.12	$ 817.44	$ 46.72	$ -	$ 342.60	$ 389.32	$ -	$ -	$ 389.32
Deckard, Robert R. & Mable R.	53-08-14-300-008.000-008		2	N	$ 97,100	$ -	$ 97,100	$ 1.3415	$ 2.2870	$ 1,302.60	$ 2,282.33	$ 117.57	$ -	$ 862.16	$ 979.73	$ -	$ -	$ 979.73
Deckard, Robert R & Pullon , Bonita Rose(deckard)	53-08-14-300-006.000-008		2	N	$ 117,200	$ -	$ 117,200	$ 1.3415	$ 2.2870	$ 1,572.24	$ 2,754.04	$ 141.82	$ -	$ 1,039.98	$ 1,181.80	$ -	$ -	$ 1,181.80
Axsom, Carolyn	53-08-14-300-016.000-008		2	N	$ 110,300	$ -	$ 110,300	$ 1.3415	$ 2.2870	$ 1,479.68	$ 2,589.69	$ 133.20	$ -	$ 976.80	$ 1,110.01	$ -	$ -	$ 1,110.01
Beane, Dustin A & Jacquelyn I	53-08-14-300-014.000-008		2	N	$ 189,500	$ 88,575	$ 100,925	$ 1.3415	$ 2.2870	$ 1,315.48	$ 2,497.96	$ 141.90	$ -	$ 1,040.58	$ 1,182.48	$ -	$ -	$ 1,182.48
Irwin, Paul & Marilyn	53-08-14-300-021.000-008		2	N	$ 169,800	$ 87,980	$ 81,820	$ 1.3415	$ 2.2870	$ 1,059.72	$ 2,016.68	$ 114.83	$ -	$ 842.12	$ 956.96	$ -	$ -	$ 956.96
Born, William E & Marianne	53-08-14-300-013.000-008		2	N	$ 346,700	$ 133,995	$ 212,705	$ 1.3415	$ 2.2870	$ 2,777.62	$ 4,785.63	$ 240.96	$ -	$ 1,767.05	$ 2,008.01	$ -	$ -	$ 2,008.01
Vescovi, Julie Ann & Rex X	53-08-14-300-007.000-008		2	N	$ 116,800	$ 3,000	$ 113,800	$ 1.3415	$ 2.2870	$ 1,526.64	$ 2,705.46	$ 141.46	$ -	$ 1,037.36	$ 1,178.82	$ -	$ -	$ 1,178.82
Stumpner, Richard	53-08-14-300-004.000-008		2	N	$ 119,200	$ -	$ 119,200	$ 1.3415	$ 2.2870	$ 1,599.06	$ 2,802.06	$ 144.36	$ -	$ 1,058.64	$ 1,203.00	$ -	$ -	$ 1,203.00
Mt Calvary Baptist Church Trustees	53-08-14-300-002.000-008		2	N	$ 177,400	$ 177,400	$ -	$ 1.3415	$ 2.2870	$ -	$ -	$ -	$ -	$ -	$ -	$ -	$ -	$ -
Apple, Michael D	53-08-14-300-012.000-008		2	N	$ 372,000	$ 149,570	$ 222,430	$ 1.3415	$ 2.2870	$ 2,894.36	$ 4,823.44	$ 231.49	$ -	$ 1,697.59	$ 1,929.08	$ -	$ -	$ 1,929.08
Benson, Robert A Jr	53-08-14-400-001.000-008		2	N	$ 190,400	$ 123,850	$ 66,550	$ 1.3415	$ 2.2870	$ 861.18	$ 1,644.29	$ 93.97	$ -	$ 689.14	$ 783.11	$ -	$ -	$ 783.11
Teare, Glenn Allen & Velma Laura Trust	53-08-14-400-006.000-008		2	N	$ 196,600	$ 94,840	$ 101,760	$ 1.3415	$ 2.2870	$ 1,321.16	$ 2,434.36	$ 133.58	$ -	$ 979.62	$ 1,113.20	$ -	$ -	$ 1,113.20
Tibetan Cultural Center, Inc. C/o Thumpton Norbu	53-08-14-400-007.000-008	2280	2	N	$ 3,796,500	$3,796,500	$ -	$ 1.3415	$ 2.2870	$ -	$ -	$ -	$ -	$ -	$ -	$ -	$ -	$ -
YFD LLC	53-08-14-300-024.000-008		2	N	$ 2,085,600	$ -	$ 2,085,600	$ 1.3415	$ 2.2870	$ 27,978.32	$ 50,752.27	$ 2,732.87	$ -	$ 20,041.07	$ 22,773.95	$ -	$ -	$ 22,773.95
YFD LLC	53-08-15-400-001.000-008		2	N	$ 44,900	$ -	$ 44,900	$ 1.3415	$ 2.2870	$ 602.32	$ 1,150.07	$ 65.73	$ -	$ 482.02	$ 547.75	$ -	$ -	$ 547.75
City of Bloomington, Indiana, Board of Park Commissioners	53-01-40-442-510.000-008	2029	2	N	$ -	$ -	$ -	$ 1.3415	$ 2.2870	$ -	$ -	$ -	$ -	$ -	$ -	$ -	$ -	$ -
FCP Limited Partnership	53-08-14-201-004.000-008	1723	2	N	$ 356,700	$ -	$ 356,700	$ 1.3415	$ 2.2870	$ 4,785.12	$ 9,136.49	$ 522.16	$ -	$ 3,829.21	$ 4,351.37	$ -	$ -	$ 4,351.37
Jjmr LLC	53-08-14-201-002.000-008	1775	2	N	$ 1,069,100	$ 303,900	$ 765,200	$ 1.3415	$ 2.2870	$ 10,014.64	$ 15,932.78	$ 710.18	$ -	$ 5,207.97	$ 5,918.14	$ 69.36	$ 22.20	$ 5,826.58
Pliske, Timothy A & Sara A	53-08-14-201-003.000-008		2	N	$ 923,700	$ 278,400	$ 645,300	$ 1.3415	$ 2.2870	$ 8,442.48	$ 13,596.23	$ 618.45	$ -	$ 4,535.30	$ 5,153.75	$ 69.36	$ 37.08	$ 5,047.31
Hoff, Bryan David & Marcella Nichole	53-08-14-201-001.000-008	2134	2	N	$ 1,279,300	$ 305,525	$ 973,775	$ 1.3415	$ 2.2870	$ 12,810.36	$ 20,918.13	$ 972.93	$ -	$ 7,134.84	$ 8,107.77	$ 69.36	$ 22.20	$ 8,016.21
Deckard, Ryan & Brandy	53-08-14-201-006.000-008		2	N	$ 1,073,700	$ 283,050	$ 790,650	$ 1.3415	$ 2.2870	$ 10,385.74	$ 17,185.27	$ 815.94	$ -	$ 5,983.58	$ 6,799.53	$ 69.36	$ 22.20	$ 6,707.97
	53-08-14-201-005.000-008	1800	2	N	$ -	$ -	$ -	$ -	$ -	$ -	$ -	$ -	$ -	$ -	$ -	$ -	$ -	$ -
Meadowcreek LLC	53-08-14-200-058.000-008	2029	2	N	$ 677,700	$ -	$ 677,700	$ 1.3415	$ 2.2870	$ 9,091.34	$ 15,911.42	$ 818.41	$ -	$ 6,001.67	$ 6,820.08	$ -	$ -	$ 6,820.08
Reed, Austin B	53-08-14-200-007.000-008	2029	2	N	$ 276,000	$ 128,850	$ 147,150	$ 1.3415	$ 2.2870	$ 1,904.16	$ 3,249.91	$ 161.49	$ -	$ 1,184.26	$ 1,345.75	$ 69.36	$ 22.20	$ 1,254.19
Macklin, Paul & Angela M	53-08-14-200-008.000-008	2029	2	N	$ 294,900	$ 135,465	$ 159,435	$ 1.3415	$ 2.2870	$ 2,063.12	$ 3,474.84	$ 169.41	$ -	$ 1,242.31	$ 1,411.72	$ 69.36	$ 22.20	$ 1,320.16
Francis, Ivanhoe Jr & Francis, Dionne I Cross	53-08-14-200-044.000-008	2029	2	N	$ 292,400	$ 134,590	$ 157,810	$ 1.3415	$ 2.2870	$ 2,042.10	$ 3,445.09	$ 168.36	$ -	$ 1,234.63	$ 1,402.99	$ 69.36	$ 22.20	$ 1,311.43
Payne, Michael W	53-08-14-200-057.000-008	2029	2	N	$ 278,700	$ 129,795	$ 148,905	$ 1.3415	$ 2.2870	$ 1,926.88	$ 3,282.04	$ 162.62	$ -	$ 1,192.54	$ 1,355.16	$ 69.36	$ 22.20	$ 1,263.60
Kostin, Amanda M & Nicholas A	53-08-14-200-035.000-008	2029	2	N	$ 252,100	$ 120,485	$ 131,615	$ 1.3415	$ 2.2870	$ 1,703.14	$ 2,965.47	$ 151.48	$ -	$ 1,110.85	$ 1,262.33	$ 69.36	$ 22.20	$ 1,170.77
Novak, David A & Kathryn A W	53-08-14-200-034.000-008	2029	2	N	$ 338,900	$ 150,865	$ 188,035	$ 1.3415	$ 2.2870	$ 2,433.22	$ 3,998.49	$ 187.83	$ -	$ 1,377.43	$ 1,565.27	$ 69.36	$ 22.20	$ 1,473.71
Gater, Jason C & Kimberly K	53-08-14-200-025.000-008	2029	2	N	$ 344,200	$ 152,720	$ 191,480	$ 1.3415	$ 2.2870	$ 2,477.80	$ 4,061.56	$ 190.05	$ -	$ 1,393.71	$ 1,583.76	$ 69.36	$ 22.20	$ 1,492.20
Martel, Hilary F & Hartzell R	53-08-14-200-024.000-008	2029	2	N	$ 378,800	$ 164,515	$ 214,285	$ 1.3415	$ 2.2870	$ 2,772.90	$ 4,463.60	$ 202.88	$ -	$ 1,487.82	$ 1,690.70	$ 69.36	$ 22.20	$ 1,599.14
Borhi, La'szlo' & Borhine', Csilla To'th	53-08-14-200-028.000-008	2029	2	N	$ 310,100	$ 140,785	$ 169,315	$ 1.3415	$ 2.2870	$ 2,190.98	$ 3,655.74	$ 175.77	$ -	$ 1,288.99	$ 1,464.76	$ -	$ -	$ 1,464.76
KUMAR, KAVYA	53-08-14-200-047.000-008	2029	2	N	$ 271,700	$ 127,345	$ 144,355	$ 1.3415	$ 2.2870	$ 1,868.00	$ 3,198.74	$ 159.69	$ -	$ 1,171.05	$ 1,330.74	$ -	$ -	$ 1,330.74
Jeffers, Jeremy A & Melissa L	53-08-14-200-006.000-008	2029	2	N	$ 298,200	$ 133,620	$ 164,580	$ 1.3415	$ 2.2870	$ 2,129.72	$ 3,517.35	$ 166.52	$ -	$ 1,221.11	$ 1,387.63	$ -	$ -	$ 1,387.63
Betar, Michael G III & Jeremy L	53-08-14-200-018.000-008	2029	2	N	$ 280,100	$ 130,285	$ 149,815	$ 1.3415	$ 2.2870	$ 1,938.64	$ 3,298.70	$ 163.21	$ -	$ 1,196.86	$ 1,360.06	$ 69.36	$ 22.20	$ 1,268.50
Scruggs, Amanda	53-08-14-200-050.000-008	2029	2	N	$ 309,400	$ 140,540	$ 168,860	$ 1.3415	$ 2.2870	$ 2,185.08	$ 3,647.41	$ 175.48	$ -	$ 1,286.85	$ 1,462.33	$ 69.36	$ 22.20	$ 1,370.77
Dai, Jun	53-08-14-200-038.000-008	2029	2	N	$ 290,800	$ 3,000	$ 287,800	$ 1.3415	$ 2.2870	$ 3,860.84	$ 6,824.33	$ 355.62	$ -	$ 2,607.87	$ 2,963.49	$ 69.36	$ 22.20	$ 2,871.93
Patel, Jignesh H	53-08-14-200-027.000-008	2029	2	N	$ 275,500	$ 128,675	$ 146,825	$ 1.3415	$ 2.2870	$ 1,899.96	$ 3,243.96	$ 161.28	$ -	$ 1,182.72	$ 1,344.00	$ 69.36	$ 22.20	$ 1,252.44
Smith, Lauren R & Kenny D	53-08-14-200-030.000-008	2029	2	N	$ 346,400	$ 153,490	$ 192,910	$ 1.3415	$ 2.2870	$ 2,496.32	$ 4,087.74	$ 190.97	$ -	$ 1,400.45	$ 1,591.42	$ 69.36	$ 22.20	$ 1,499.86
Talbott, John Sutcliffe Jr & Deleigh B	53-08-14-200-033.000-008	2029	2	N	$ 328,700	$ 144,295	$ 184,405	$ 1.3415	$ 2.2870	$ 2,386.24	$ 3,880.33	$ 179.29	$ -	$ 1,314.80	$ 1,494.09	$ 69.36	$ 22.20	$ 1,402.53
Brafford, Ward L & Freeda M	53-08-14-200-005.000-008	2029	2	N	$ 313,700	$ 139,045	$ 174,655	$ 1.3415	$ 2.2870	$ 2,260.08	$ 3,701.82	$ 173.01	$ -	$ 1,268.73	$ 1,441.74	$ 69.36	$ 22.20	$ 1,350.18
Lobring, Wane M & Rachel C	53-08-14-200-004.000-008	2029	2	N	$ 359,100	$ 157,935	$ 201,165	$ 1.3415	$ 2.2870	$ 2,603.12	$ 4,238.89	$ 196.29	$ -	$ 1,439.48	$ 1,635.77	$ 69.36	$ 22.20	$ 1,544.21
Johnson, Dana LU; Zhou, You	53-08-14-200-017.000-008	2029	2	N	$ 282,700	$ 131,195	$ 151,505	$ 1.3415	$ 2.2870	$ 1,960.52	$ 3,329.65	$ 164.30	$ -	$ 1,204.83	$ 1,369.13	$ 69.36	$ 37.08	$ 1,262.69

©2021 [Reedy Financial Group, P.C.] All rights reserved.

City of Bloomington

Area #2: South-East Annexation Area - Tax Impacts Analysis

Reedy Financial Group P.C.
Real Experience. Real Solutions.

Note (1): This section shoes the inc/(dec) in tax bills due to differences between township fire protection rates and the Monroe Fire Protection District fire rate

Owner Name	Parcel #	Waiver	Annexation Area	AG	2019 Pay 2020 Gross AV	2019 Pay 2020 Deductions/ Exemptions	2019 Pay 2020 NAV	Pre-Annex 2019 Pay 2020 Prop Tax Rate	Post-Annex Prop Tax Rate	Pre-Annex Tax Bill	Post-Annex Tax Bill	Net Tax Bill Increase Due Solely to AV Growth (12% - 4-Year Total)	Net Tax Bill Increase Due to Difference Between Fire Rates (1)	Tax Bill Increase Due to Annexation	Total Post-Annexation Tax Bill Increase	Benefit 1 Yearly Sewer Bill Savings (@ 4000 Gal/Month)	Benefit 2 Yearly Fire Protection (Water Surcharge) Savings	Post-Annex Tax Bill Inc/(Dec) Net of Benefits
Sedory, Albert L III & Stacy J	53-08-14-200-002.000-008	2029	2	N	$ 367,600	$ 160,910	$ 206,690	$ 1.3415	$ 2.2870	$ 2,674.62	$ 4,340.05	$ 199.85	$ -	$ 1,465.58	$ 1,665.43	$ -	$ -	$ 1,665.43
Vuyyuri, Prema S & Saleha B	53-08-14-200-039.000-008	2029	2	N	$ 288,700	$ 133,295	$ 155,405	$ 1.3415	$ 2.2870	$ 2,010.98	$ 3,401.05	$ 166.81	$ -	$ 1,223.27	$ 1,390.07	$ 69.36	$ 22.20	$ 1,298.51
Chen, Dingnan & Wang, Lili	53-08-14-200-055.000-008	2029	2	N	$ 309,400	$ 140,540	$ 168,860	$ 1.3415	$ 2.2870	$ 2,185.08	$ 3,647.41	$ 175.48	$ -	$ 1,286.85	$ 1,462.33	$ 69.36	$ 22.20	$ 1,370.77
Blackwell, Larry R & Susan E	53-08-14-200-041.000-008	2029	2	N	$ 400,300	$ 170,430	$ 229,870	$ 1.3415	$ 2.2870	$ 2,975.76	$ 4,731.03	$ 210.63	$ -	$ 1,544.63	$ 1,755.27	$ 69.36	$ 22.20	$ 1,663.71
Sherwood Realty LLC	53-08-14-200-054.000-008	2029	2	N	$ -	$ -	$ -	$ 1.3415	$ 2.2870	$ -	$ -	$ -	$ -	$ -	$ -	$ -	$ -	$ -
Wang, Chuhua; Chen, Cheng	53-08-14-200-037.000-008	2029	2	N	$ 377,400	$ 164,340	$ 213,060	$ 1.3415	$ 2.2870	$ 2,757.04	$ 4,456.68	$ 203.96	$ -	$ 1,495.68	$ 1,699.64	$ -	$ -	$ 1,699.64
Christine, Joseph LLC	53-08-14-200-003.000-008	2029	2	N	$ 296,200	$ -	$ 296,200	$ 1.3415	$ 2.2870	$ 3,973.52	$ 6,954.35	$ 357.70	$ -	$ 2,623.13	$ 2,980.83	$ 69.36	$ 22.20	$ 2,889.27
Xiao, Jin & Ni, Yun	53-08-14-200-001.000-008	2029	2	N	$ 353,900	$ 156,115	$ 197,785	$ 1.3415	$ 2.2870	$ 2,559.40	$ 4,177.00	$ 194.11	$ -	$ 1,423.49	$ 1,617.60	$ 69.36	$ 22.20	$ 1,526.04
Ford, Christine L Revocable Living Trust	53-08-14-200-026.000-008	2029	2	N	$ 363,800	$ 156,580	$ 207,220	$ 1.3415	$ 2.2870	$ 2,681.48	$ 4,298.06	$ 193.99	$ -	$ 1,422.59	$ 1,616.58	$ 69.36	$ 22.20	$ 1,525.02
McKinley, Lee & Evelyn Maria	53-01-40-442-538.000-008	2029	2	N	$ 405,400	$ 170,790	$ 234,610	$ 1.3415	$ 2.2870	$ 3,036.40	$ 4,806.86	$ 212.45	$ -	$ 1,558.00	$ 1,770.46	$ 69.36	$ 22.20	$ 1,678.90
McArdle, Stephen J	53-08-15-400-014.000-008	2029	2	N	$ 241,300	$ 116,705	$ 124,595	$ 1.3415	$ 2.2870	$ 1,612.28	$ 2,836.94	$ 146.96	$ -	$ 1,077.70	$ 1,224.66	$ 69.36	$ 22.20	$ 1,133.10
Sherwood Realty LLC	53-08-15-400-013.000-008	2029	2	N	$ -	$ -	$ -	$ 1.3415	$ 2.2870	$ -	$ -	$ -	$ -	$ -	$ -	$ 69.36	$ 22.20	$ (91.56)
Meadowcreek LLC	53-08-15-100-008.000-008	2029	2	N	$ 3,646,300	$ -	$ 3,646,300	$ 1.3415	$ 2.2870	$ 48,915.12	$ 85,609.87	$ 4,403.37	$ -	$ 32,291.38	$ 36,694.75	$ -	$ -	$ 36,694.75
	53-08-14-200-040.000-008	2029	2	N	$ -	$ -	$ -	$ -	$ -	$ -	$ -	$ -	$ -	$ -	$ -	$ -	$ -	$ -
Cedarwood Properties LLC	53-08-14-200-040.001-008	2029	2	N	$ 146,600	$ 83,560	$ 63,040	$ 1.3415	$ 2.2870	$ 815.76	$ 1,557.56	$ 89.02	$ -	$ 652.78	$ 741.80	$ 69.36	$ 22.20	$ 650.24
Doty, Carolyn Revocable Living Trust	53-08-14-200-040.002-008	2029	2	N	$ 143,000	$ -	$ 143,000	$ 1.3415	$ 2.2870	$ 1,918.34	$ 3,357.43	$ 172.69	$ -	$ 1,266.40	$ 1,439.09	$ 69.36	$ 22.20	$ 1,347.53
Cummings, Charles B	53-08-14-200-040.003-008	2029	2	N	$ 165,200	$ 90,070	$ 75,130	$ 1.3415	$ 2.2870	$ 972.20	$ 1,856.28	$ 106.09	$ -	$ 777.99	$ 884.08	$ 69.36	$ 22.20	$ 792.52
Wang, Chuhua & Chen, Cheng	53-08-14-200-040.004-008	2029	2	N	$ 168,500	$ 88,225	$ 80,275	$ 1.3415	$ 2.2870	$ 1,038.78	$ 1,973.78	$ 112.20	$ -	$ 822.80	$ 935.00	$ 69.36	$ 22.20	$ 843.44
Tian, Ye	53-08-14-200-040.005-008	2029	2	N	$ 137,900	$ -	$ 137,900	$ 1.3415	$ 2.2870	$ 1,849.92	$ 3,237.69	$ 166.53	$ -	$ 1,221.24	$ 1,387.77	$ 69.36	$ 22.20	$ 1,296.21
Loring, Victoria L	53-08-14-200-040.006-008	2029	2	N	$ 147,700	$ -	$ 147,700	$ 1.3415	$ 2.2870	$ 1,981.40	$ 3,467.78	$ 178.37	$ -	$ 1,308.02	$ 1,486.38	$ 69.36	$ 22.20	$ 1,394.82
New, David F & Misty R	53-08-14-200-040.007-008	2029	2	N	$ 165,200	$ 90,070	$ 75,130	$ 1.3415	$ 2.2870	$ 972.20	$ 1,856.28	$ 106.09	$ -	$ 777.99	$ 884.08	$ 69.36	$ 22.20	$ 792.52
Thomas, James E	53-08-14-200-040.008-008	2029	2	N	$ 168,500	$ -	$ 168,500	$ 1.3415	$ 2.2870	$ 2,260.44	$ 3,956.14	$ 203.48	$ -	$ 1,492.21	$ 1,695.70	$ 69.36	$ 22.20	$ 1,604.14
Bonine, Michael L & Karol M	53-08-14-200-040.009-008	2029	2	N	$ 137,900	$ 77,515	$ 60,385	$ 1.3415	$ 2.2870	$ 781.40	$ 1,491.95	$ 85.27	$ -	$ 625.29	$ 710.55	$ 69.36	$ 22.20	$ 618.99
Cheng, Albert H & Doris	53-08-14-200-040.010-008	2029	2	N	$ 143,000	$ -	$ 143,000	$ 1.3415	$ 2.2870	$ 1,918.34	$ 3,357.43	$ 172.69	$ -	$ 1,266.40	$ 1,439.09	$ 69.36	$ 22.20	$ 1,347.53
Cross, Dionne I	53-08-14-200-040.011-008	2029	2	N	$ 143,000	$ -	$ 143,000	$ 1.3415	$ 2.2870	$ 1,918.34	$ 3,357.43	$ 172.69	$ -	$ 1,266.40	$ 1,439.09	$ 69.36	$ 22.20	$ 1,347.53
Disque, Donna L	53-08-14-200-040.012-008	2029	2	N	$ 146,600	$ 83,560	$ 63,040	$ 1.3415	$ 2.2870	$ 815.76	$ 1,557.56	$ 89.02	$ -	$ 652.78	$ 741.80	$ 69.36	$ 22.20	$ 650.24
Townhomes on the Green LLC	53-08-14-200-036.071-008	2029	2	N	$ 147,700	$ 80,945	$ 66,755	$ 1.3415	$ 2.2870	$ 863.84	$ 1,649.36	$ 94.26	$ -	$ 691.26	$ 785.52	$ 69.36	$ 22.20	$ 693.96
Townhomes On The Green LLC	53-08-14-200-036.072-008	2029	2	N	$ 137,900	$ -	$ 137,900	$ 1.3415	$ 2.2870	$ 1,849.92	$ 3,237.69	$ 166.53	$ -	$ 1,221.24	$ 1,387.77	$ 69.36	$ 22.20	$ 1,296.21
Townhomes On The Green LLC	53-08-14-200-036.073-008	2029	2	N	$ 144,600	$ -	$ 144,600	$ 1.3415	$ 2.2870	$ 1,939.80	$ 3,395.00	$ 174.62	$ -	$ 1,280.58	$ 1,455.20	$ 69.36	$ 22.20	$ 1,363.64
Townhomes On The Green LLC	53-08-14-200-036.074-008	2029	2	N	$ 142,300	$ -	$ 142,300	$ 1.3415	$ 2.2870	$ 1,908.96	$ 3,341.00	$ 171.84	$ -	$ 1,260.19	$ 1,432.04	$ 69.36	$ 22.20	$ 1,340.48
Townhomes On The Green LLC	53-08-14-200-036.075-008	2029	2	N	$ 144,600	$ -	$ 144,600	$ 1.3415	$ 2.2870	$ 1,939.80	$ 3,395.00	$ 174.62	$ -	$ 1,280.58	$ 1,455.20	$ 69.36	$ 22.20	$ 1,363.64
Townhomes On The Green LLC	53-08-14-200-036.076-008	2029	2	N	$ 144,600	$ -	$ 144,600	$ 1.3415	$ 2.2870	$ 1,939.80	$ 3,395.00	$ 174.62	$ -	$ 1,280.58	$ 1,455.20	$ 69.36	$ 22.20	$ 1,363.64
Townhomes On The Green LLC	53-08-14-200-036.077-008	2029	2	N	$ 142,700	$ -	$ 142,700	$ 1.3415	$ 2.2870	$ 1,914.32	$ 3,350.39	$ 172.33	$ -	$ 1,263.74	$ 1,436.07	$ 69.36	$ 22.20	$ 1,344.51
Townhomes On The Green LLC	53-08-14-200-036.078-008	2029	2	N	$ 144,600	$ -	$ 144,600	$ 1.3415	$ 2.2870	$ 1,939.80	$ 3,395.00	$ 174.62	$ -	$ 1,280.58	$ 1,455.20	$ 69.36	$ 22.20	$ 1,363.64
Townhomes On The Green LLC	53-08-14-200-036.079-008	2029	2	N	$ 144,600	$ -	$ 144,600	$ 1.3415	$ 2.2870	$ 1,939.80	$ 3,395.00	$ 174.62	$ -	$ 1,280.58	$ 1,455.20	$ 69.36	$ 22.20	$ 1,363.64
Townhomes On The Green LLC	53-08-14-200-036.080-008	2029	2	N	$ 142,300	$ -	$ 142,300	$ 1.3415	$ 2.2870	$ 1,908.96	$ 3,341.00	$ 171.84	$ -	$ 1,260.19	$ 1,432.04	$ 69.36	$ 22.20	$ 1,340.48
Townhomes On The Green LLC	53-08-14-200-036.081-008	2029	2	N	$ 144,600	$ -	$ 144,600	$ 1.3415	$ 2.2870	$ 1,939.80	$ 3,395.00	$ 174.62	$ -	$ 1,280.58	$ 1,455.20	$ 69.36	$ 22.20	$ 1,363.64
Townhomes On The Green LLC	53-08-14-200-036.082-008	2029	2	N	$ 143,000	$ -	$ 143,000	$ 1.3415	$ 2.2870	$ 1,918.34	$ 3,357.43	$ 172.69	$ -	$ 1,266.40	$ 1,439.09	$ 69.36	$ 22.20	$ 1,347.53
Townhomes On The Green LLC	53-08-14-200-036.083-008	2029	2	N	$ 146,600	$ -	$ 146,600	$ 1.3415	$ 2.2870	$ 1,966.64	$ 3,441.96	$ 177.04	$ -	$ 1,298.28	$ 1,475.32	$ 69.36	$ 22.20	$ 1,383.76
	53-08-14-200-036.000-008	2029	2	N	$ -	$ -	$ -	$ -	$ -	$ -	$ -	$ -	$ -	$ -	$ -	$ -	$ -	$ -
Townhomes on the Green LLC	53-08-14-200-040.013-008	2029	2	N	$ 151,600	$ -	$ 151,600	$ 1.3415	$ 2.2870	$ 2,033.72	$ 3,559.35	$ 183.08	$ -	$ 1,342.55	$ 1,525.63	$ 69.36	$ 22.20	$ 1,434.07
Thomas, Beena	53-08-14-200-040.014-008	2029	2	N	$ 165,200	$ -	$ 165,200	$ 1.3415	$ 2.2870	$ 2,216.16	$ 3,878.66	$ 199.50	$ -	$ 1,463.00	$ 1,662.50	$ 69.36	$ 22.20	$ 1,570.94
Kasa, Muhammad Nubli Mohd	53-08-14-200-040.015-008	2029	2	N	$ 168,500	$ 91,225	$ 77,275	$ 1.3415	$ 2.2870	$ 999.96	$ 1,909.26	$ 109.12	$ -	$ 800.19	$ 909.30	$ 69.36	$ 22.20	$ 817.74
Pankavich, Stephen D	53-08-14-200-040.016-008	2029	2	N	$ 146,600	$ -	$ 146,600	$ 1.3415	$ 2.2870	$ 1,966.64	$ 3,441.96	$ 177.04	$ -	$ 1,298.28	$ 1,475.32	$ 69.36	$ 22.20	$ 1,383.76
Loring, Victoria L	53-08-14-200-040.017-008	2029	2	N	$ 148,100	$ -	$ 148,100	$ 1.3415	$ 2.2870	$ 1,986.76	$ 3,477.17	$ 178.85	$ -	$ 1,311.56	$ 1,490.41	$ 69.36	$ 22.20	$ 1,398.85
Wang, Jinmei	53-08-14-200-040.018-008	2029	2	N	$ 146,600	$ -	$ 146,600	$ 1.3415	$ 2.2870	$ 1,966.64	$ 3,441.96	$ 177.04	$ -	$ 1,298.28	$ 1,475.32	$ 69.36	$ 22.20	$ 1,383.76
Quigley, Linda E	53-08-14-200-040.019-008	2029	2	N	$ 143,000	$ 82,300	$ 60,700	$ 1.3415	$ 2.2870	$ 785.48	$ 1,499.74	$ 85.71	$ -	$ 628.55	$ 714.26	$ 69.36	$ 22.20	$ 622.70
Mahdi, Mohammed M	53-08-14-200-036.020-008	2029	2	N	$ 146,600	$ 83,560	$ 63,040	$ 1.3415	$ 2.2870	$ 815.76	$ 1,557.56	$ 89.02	$ -	$ 652.78	$ 741.80	$ 69.36	$ 22.20	$ 650.24
Xun, Pengcheng	53-08-14-200-036.021-008	2029	2	N	$ 148,100	$ -	$ 148,100	$ 1.3415	$ 2.2870	$ 1,986.76	$ 3,477.17	$ 178.85	$ -	$ 1,311.56	$ 1,490.41	$ 69.36	$ 22.20	$ 1,398.85
Henson, David L & Lesa D	53-08-14-200-036.022-008	2029	2	N	$ 146,600	$ -	$ 146,600	$ 1.3415	$ 2.2870	$ 1,966.64	$ 3,441.96	$ 177.04	$ -	$ 1,298.28	$ 1,475.32	$ 69.36	$ 22.20	$ 1,383.76
Henson, David L & Lesa D	53-08-14-200-036.023-008	2029	2	N	$ 148,100	$ -	$ 148,100	$ 1.3415	$ 2.2870	$ 1,986.76	$ 3,477.17	$ 178.85	$ -	$ 1,311.56	$ 1,490.41	$ 69.36	$ 22.20	$ 1,398.85
Ma, Haozhen	53-08-14-200-036.024-008	2029	2	N	$ 144,300	$ 79,755	$ 64,545	$ 1.3415	$ 2.2870	$ 835.24	$ 1,594.74	$ 91.14	$ -	$ 668.36	$ 759.50	$ 69.36	$ 22.20	$ 667.94
Loring, Victoria L	53-08-14-200-036.025-008	2029	2	N	$ 146,600	$ -	$ 146,600	$ 1.3415	$ 2.2870	$ 1,966.64	$ 3,441.96	$ 177.04	$ -	$ 1,298.28	$ 1,475.32	$ 69.36	$ 22.20	$ 1,383.76

©2021 [Reedy Financial Group, P.C.] All rights reserved.

City of Bloomington

Area #2: South-East Annexation Area - Tax Impacts Analysis

Reedy Financial Group P.C.
Real Experience. Real Solutions.

Note (1): This section shoes the inc/(dec) in tax bills due to differences between township fire protection rates and the Monroe Fire Protection District fire rate

Owner Name	Parcel #	Waiver	Annexation Area	AG	2019 Pay 2020 Gross AV	2019 Pay 2020 Deductions/ Exemptions	2019 Pay 2020 NAV	Pre-Annex 2019 Pay 2020 Prop Tax Rate	Post-Annex Prop Tax Rate	Pre-Annex Tax Bill	Post-Annex Tax Bill	Net Tax Bill Increase Due Solely to AV Growth (12% - 4-Year Total)	Net Tax Bill Increase Due to Difference Between Fire Rates (1)	Tax Bill Increase Due to Annexation	Total Post-Annexation Tax Bill Increase	Benefit 1 Yearly Sewer Bill Savings (@ 4000 Gal/Month)	Benefit 2 Yearly Fire Protection (Water Surcharge) Savings	Post-Annex Tax Bill Inc/(Dec) Net of Benefits
Bangla, Venkata Chalapathy & Kavari Venkata	53-08-14-200-036.026-008	2029	2	N	$ 147,500	$ 3,000	$ 144,500	$ 1.3415	$ 2.2870	$ 1,938.48	$ 3,459.85	$ 182.56	$ -	$ 1,338.81	$ 1,521.37	$ 69.36	$ 22.20	$ 1,429.81
Loring, Victoria L	53-08-14-200-036.027-008	2029	2	N	$ 150,000	$ -	$ 150,000	$ 1.3415	$ 2.2870	$ 2,012.24	$ 3,521.78	$ 181.15	$ -	$ 1,328.40	$ 1,509.54	$ 69.36	$ 22.20	$ 1,417.98
Lopatin Family Trust & Lopatin, Jennifer Lynn	53-08-14-200-036.028-008	2029	2	N	$ 147,500	$ 80,875	$ 66,625	$ 1.3415	$ 2.2870	$ 862.14	$ 1,646.14	$ 94.08	$ -	$ 689.92	$ 784.00	$ 69.36	$ 22.20	$ 692.44
Henson, David L & Lesa D	53-08-14-200-036.029-008	2029	2	N	$ 150,000	$ -	$ 150,000	$ 1.3415	$ 2.2870	$ 2,012.24	$ 3,521.78	$ 181.15	$ -	$ 1,328.40	$ 1,509.54	$ 69.36	$ 22.20	$ 1,417.98
Wendell, Benjamin A & Meredith I	53-08-14-200-036.030-008	2029	2	N	$ 152,600	$ -	$ 152,600	$ 1.3415	$ 2.2870	$ 2,047.12	$ 3,582.83	$ 184.28	$ -	$ 1,351.42	$ 1,535.71	$ 69.36	$ 22.20	$ 1,444.15
Henson, David L & Lesa D	53-08-14-200-036.031-008	2029	2	N	$ 170,100	$ -	$ 170,100	$ 1.3415	$ 2.2870	$ 2,281.88	$ 3,993.70	$ 205.42	$ -	$ 1,506.40	$ 1,711.82	$ 69.36	$ 22.20	$ 1,620.26
Henson, David L & Lesa D	53-08-14-200-036.032-008	2029	2	N	$ 172,800	$ -	$ 172,800	$ 1.3415	$ 2.2870	$ 2,318.12	$ 4,057.10	$ 208.68	$ -	$ 1,530.30	$ 1,738.98	$ 69.36	$ 22.20	$ 1,647.42
Ekbia, Kaveh	53-08-14-200-036.034-008	2029	2	N	$ 147,500	$ 83,875	$ 63,625	$ 1.3415	$ 2.2870	$ 823.32	$ 1,572.00	$ 89.84	$ -	$ 658.84	$ 748.68	$ 69.36	$ 22.20	$ 657.12
Yang, Bin & Tian, Ye	53-08-14-200-036.035-008	2029	2	N	$ 150,000	$ -	$ 150,000	$ 1.3415	$ 2.2870	$ 2,012.24	$ 3,521.78	$ 181.15	$ -	$ 1,328.40	$ 1,509.54	$ 69.36	$ 22.20	$ 1,417.98
Chang, Chung-Ti and Ming-Jen Wu	53-08-14-200-036.036-008	2029	2	N	$ 147,500	$ -	$ 147,500	$ 1.3415	$ 2.2870	$ 1,978.72	$ 3,463.09	$ 178.12	$ -	$ 1,306.24	$ 1,484.37	$ 69.36	$ 22.20	$ 1,392.81
Koh, Moon Seok & Kim, Kyoung Hwa	53-08-14-200-036.037-008	2029	2	N	$ 150,000	$ 81,750	$ 68,250	$ 1.3415	$ 2.2870	$ 883.16	$ 1,686.29	$ 96.38	$ -	$ 706.75	$ 803.13	$ 69.36	$ 22.20	$ 711.57
Lee, Heewook	53-08-14-200-036.038-008	2029	2	N	$ 180,900	$ 95,565	$ 85,335	$ 1.3415	$ 2.2870	$ 1,104.26	$ 2,108.41	$ 120.50	$ -	$ 883.65	$ 1,004.15	$ 69.36	$ 22.20	$ 912.59
Townhomes on the Green LLC	53-08-14-200-036.039-008	2029	2	N	$ 147,500	$ -	$ 147,500	$ 1.3415	$ 2.2870	$ 1,978.72	$ 3,463.09	$ 178.12	$ -	$ 1,306.24	$ 1,484.37	$ 69.36	$ 22.20	$ 1,392.81
Townhomes on the Green LLC	53-08-14-200-036.040-008	2029	2	N	$ 150,000	$ -	$ 150,000	$ 1.3415	$ 2.2870	$ 2,012.24	$ 3,521.78	$ 181.15	$ -	$ 1,328.40	$ 1,509.54	$ 69.36	$ 22.20	$ 1,417.98
Townhomes on the Green LLC	53-08-14-200-036.041-008	2029	2	N	$ 147,500	$ -	$ 147,500	$ 1.3415	$ 2.2870	$ 1,978.72	$ 3,463.09	$ 178.12	$ -	$ 1,306.24	$ 1,484.37	$ 69.36	$ 22.20	$ 1,392.81
Townhomes on the Green LLC	53-08-14-200-036.042-008	2029	2	N	$ 150,000	$ -	$ 150,000	$ 1.3415	$ 2.2870	$ 2,012.24	$ 3,521.78	$ 181.15	$ -	$ 1,328.40	$ 1,509.54	$ 69.36	$ 22.20	$ 1,417.98
Townhomes on the Green LLC	53-08-14-200-036.043-008	2029	2	N	$ 147,500	$ -	$ 147,500	$ 1.3415	$ 2.2870	$ 1,978.72	$ 3,463.09	$ 178.12	$ -	$ 1,306.24	$ 1,484.37	$ 69.36	$ 22.20	$ 1,392.81
Townhomes on the Green LLC	53-08-14-200-036.044-008	2029	2	N	$ 150,000	$ -	$ 150,000	$ 1.3415	$ 2.2870	$ 2,012.24	$ 3,521.78	$ 181.15	$ -	$ 1,328.40	$ 1,509.54	$ 69.36	$ 22.20	$ 1,417.98
Townhomes on the Green LLC	53-08-14-200-036.045-008	2029	2	N	$ 150,000	$ -	$ 150,000	$ 1.3415	$ 2.2870	$ 2,012.24	$ 3,521.78	$ 181.15	$ -	$ 1,328.40	$ 1,509.54	$ -	$ -	$ 1,509.54
Townhomes on the Green LLC	53-08-14-200-036.046-008	2029	2	N	$ 147,500	$ -	$ 147,500	$ 1.3415	$ 2.2870	$ 1,978.72	$ 3,463.09	$ 178.12	$ -	$ 1,306.24	$ 1,484.37	$ 69.36	$ 22.20	$ 1,392.81
Townhomes on the Green LLC	53-08-14-200-036.047-008	2029	2	N	$ 155,100	$ -	$ 155,100	$ 1.3415	$ 2.2870	$ 2,080.68	$ 3,641.52	$ 187.30	$ -	$ 1,373.54	$ 1,560.84	$ 69.36	$ 22.20	$ 1,469.28
Townhomes on the Green LLC	53-08-14-200-036.048-008	2029	2	N	$ 145,500	$ -	$ 145,500	$ 1.3415	$ 2.2870	$ 1,951.88	$ 3,416.13	$ 175.71	$ -	$ 1,288.54	$ 1,464.25	$ 69.36	$ 22.20	$ 1,372.69
Townhomes on the Green LLC	53-08-14-200-036.049-008	2029	2	N	$ 140,500	$ -	$ 140,500	$ 1.3415	$ 2.2870	$ 1,884.80	$ 3,298.74	$ 169.67	$ -	$ 1,244.27	$ 1,413.94	$ 69.36	$ 22.20	$ 1,322.38
Townhomes on the Green LLC	53-08-14-200-036.050-008	2029	2	N	$ 145,500	$ -	$ 145,500	$ 1.3415	$ 2.2870	$ 1,951.88	$ 3,416.13	$ 175.71	$ -	$ 1,288.54	$ 1,464.25	$ 69.36	$ 22.20	$ 1,372.69
Townhomes on the Green LLC	53-08-14-200-036.051-008	2029	2	N	$ 143,600	$ -	$ 143,600	$ 1.3415	$ 2.2870	$ 1,926.40	$ 3,371.52	$ 173.41	$ -	$ 1,271.71	$ 1,445.12	$ 69.36	$ 22.20	$ 1,353.56
Townhomes on the Green LLC	53-08-14-200-036.052-008	2029	2	N	$ 140,500	$ -	$ 140,500	$ 1.3415	$ 2.2870	$ 1,884.80	$ 3,298.74	$ 169.67	$ -	$ 1,244.27	$ 1,413.94	$ 69.36	$ 22.20	$ 1,322.38
Townhomes on the Green LLC	53-08-14-200-036.053-008	2029	2	N	$ 145,500	$ -	$ 145,500	$ 1.3415	$ 2.2870	$ 1,951.88	$ 3,416.13	$ 175.71	$ -	$ 1,288.54	$ 1,464.25	$ 69.36	$ 22.20	$ 1,372.69
Townhomes on the Green LLC	53-08-14-200-036.054-008	2029	2	N	$ 145,500	$ -	$ 145,500	$ 1.3415	$ 2.2870	$ 1,951.88	$ 3,416.13	$ 175.71	$ -	$ 1,288.54	$ 1,464.25	$ 69.36	$ 22.20	$ 1,372.69
Townhomes on the Green LLC	53-08-14-200-036.055-008	2029	2	N	$ 140,500	$ -	$ 140,500	$ 1.3415	$ 2.2870	$ 1,884.80	$ 3,298.74	$ 169.67	$ -	$ 1,244.27	$ 1,413.94	$ 69.36	$ 22.20	$ 1,322.38
Townhomes on the Green LLC	53-08-14-200-036.056-008	2029	2	N	$ 145,500	$ -	$ 145,500	$ 1.3415	$ 2.2870	$ 1,951.88	$ 3,416.13	$ 175.71	$ -	$ 1,288.54	$ 1,464.25	$ 69.36	$ 22.20	$ 1,372.69
Townhomes on the Green LLC	53-08-14-200-036.057-008	2029	2	N	$ 148,000	$ -	$ 148,000	$ 1.3415	$ 2.2870	$ 1,985.42	$ 3,474.83	$ 178.73	$ -	$ 1,310.68	$ 1,489.41	$ 69.36	$ 22.20	$ 1,397.85
Townhomes on the Green LLC	53-08-14-200-036.058-008	2029	2	N	$ 147,500	$ -	$ 147,500	$ 1.3415	$ 2.2870	$ 1,978.72	$ 3,463.09	$ 178.12	$ -	$ 1,306.24	$ 1,484.37	$ 69.36	$ 22.20	$ 1,392.81
Townhomes on the Green LLC	53-08-14-200-036.059-008	2029	2	N	$ 148,600	$ -	$ 148,600	$ 1.3415	$ 2.2870	$ 1,993.48	$ 3,488.91	$ 179.45	$ -	$ 1,315.98	$ 1,495.43	$ 69.36	$ 22.20	$ 1,403.87
Townhomes on the Green LLC	53-08-14-200-036.060-008	2029	2	N	$ 144,700	$ -	$ 144,700	$ 1.3415	$ 2.2870	$ 1,941.16	$ 3,397.35	$ 174.74	$ -	$ 1,281.45	$ 1,456.19	$ 69.36	$ 22.20	$ 1,364.63
Townhomes on the Green LLC	53-08-14-200-036.061-008	2029	2	N	$ 145,500	$ -	$ 145,500	$ 1.3415	$ 2.2870	$ 1,951.88	$ 3,416.13	$ 175.71	$ -	$ 1,288.54	$ 1,464.25	$ 69.36	$ 22.20	$ 1,372.69
Townhomes on the Green LLC	53-08-14-200-036.062-008	2029	2	N	$ 145,500	$ -	$ 145,500	$ 1.3415	$ 2.2870	$ 1,951.88	$ 3,416.13	$ 175.71	$ -	$ 1,288.54	$ 1,464.25	$ 69.36	$ 22.20	$ 1,372.69
Townhomes on the Green LLC	53-08-14-200-036.063-008	2029	2	N	$ 139,300	$ -	$ 139,300	$ 1.3415	$ 2.2870	$ 1,868.72	$ 3,270.56	$ 168.22	$ -	$ 1,233.62	$ 1,401.84	$ 69.36	$ 22.20	$ 1,310.28
Townhomes on the Green LLC	53-08-14-200-036.064-008	2029	2	N	$ 145,500	$ -	$ 145,500	$ 1.3415	$ 2.2870	$ 1,951.88	$ 3,416.13	$ 175.71	$ -	$ 1,288.54	$ 1,464.25	$ 69.36	$ 22.20	$ 1,372.69
Townhomes on the Green LLC	53-08-14-200-036.065-008	2029	2	N	$ 145,500	$ -	$ 145,500	$ 1.3415	$ 2.2870	$ 1,951.88	$ 3,416.13	$ 175.71	$ -	$ 1,288.54	$ 1,464.25	$ 69.36	$ 22.20	$ 1,372.69
Townhomes on the Green LLC	53-08-14-200-036.066-008	2029	2	N	$ 139,300	$ -	$ 139,300	$ 1.3415	$ 2.2870	$ 1,868.72	$ 3,270.56	$ 168.22	$ -	$ 1,233.62	$ 1,401.84	$ 69.36	$ 22.20	$ 1,310.28
Townhomes on the Green LLC	53-08-14-200-036.166-008	2029	2	N	$ 145,500	$ -	$ 145,500	$ 1.3415	$ 2.2870	$ 1,951.88	$ 3,416.13	$ 175.71	$ -	$ 1,288.54	$ 1,464.25	$ 69.36	$ 22.20	$ 1,372.69
Townhomes On The Green LLC	53-08-14-200-036.067-008	2029	2	N	$ 143,000	$ -	$ 143,000	$ 1.3415	$ 2.2870	$ 1,918.34	$ 3,357.43	$ 172.69	$ -	$ 1,266.40	$ 1,439.09	$ 69.36	$ 22.20	$ 1,347.53
Townhomes On The Green LLC	53-08-14-200-036.068-008	2029	2	N	$ 137,900	$ -	$ 137,900	$ 1.3415	$ 2.2870	$ 1,849.92	$ 3,237.69	$ 166.53	$ -	$ 1,221.24	$ 1,387.77	$ 69.36	$ 22.20	$ 1,296.21
Townhomes On The Green LLC	53-08-14-200-036.069-008	2029	2	N	$ 143,000	$ -	$ 143,000	$ 1.3415	$ 2.2870	$ 1,918.34	$ 3,357.43	$ 172.69	$ -	$ 1,266.40	$ 1,439.09	$ 69.36	$ 22.20	$ 1,347.53
Townhomes On The Green LLC	53-08-14-200-036.070-008	2029	2	N	$ 137,900	$ -	$ 137,900	$ 1.3415	$ 2.2870	$ 1,849.92	$ 3,237.69	$ 166.53	$ -	$ 1,221.24	$ 1,387.77	$ 69.36	$ 22.20	$ 1,296.21
Meadowcreek LLC	53-08-14-200-036.013-008	2029	2	N	$ 1,104,200	$ -	$ 1,104,200	$ 1.3415	$ 2.2870	$ 14,812.84	$ 25,925.03	$ 1,333.46	$ -	$ 9,778.72	$ 11,112.19	$ -	$ -	$ 11,112.19
Meadowcreek LLC	53-08-14-200-051.000-008	2029	2	N	$ 424,300	$ -	$ 424,300	$ 1.3415	$ 2.2870	$ 5,691.98	$ 10,867.99	$ 621.12	$ -	$ 4,554.89	$ 5,176.01	$ -	$ -	$ 5,176.01
Meadowcreek LLC	53-08-14-200-036.010-008	2029	2	N	$ 137,200	$ -	$ 137,200	$ 1.3415	$ 2.2870	$ 1,840.54	$ 3,514.23	$ 200.84	$ -	$ 1,472.85	$ 1,673.69	$ -	$ -	$ 1,673.69
Meadowcreek LLC	53-08-15-100-008.099-008	2029	2	N	$ 4,251,400	$ -	$ 4,251,400	$ 1.3415	$ 2.2870	$ 57,032.52	$ 99,816.75	$ 5,134.11	$ -	$ 37,650.12	$ 42,784.23	$ -	$ -	$ 42,784.23
Meadowcreek LLC	53-08-14-200-036.011-008	2029	2	N	$ 1,200,800	$ -	$ 1,200,800	$ 1.3415	$ 2.2870	$ 16,108.72	$ 28,193.05	$ 1,450.12	$ -	$ 10,634.21	$ 12,084.33	$ -	$ -	$ 12,084.33
Meadowcreek LLC	53-08-14-200-036.012-008	2029	2	N	$ 1,105,600	$ -	$ 1,105,600	$ 1.3415	$ 2.2870	$ 14,831.64	$ 25,957.90	$ 1,335.15	$ -	$ 9,791.11	$ 11,126.26	$ -	$ -	$ 11,126.26
Meadowcreek LLC	53-08-15-100-007.000-008	2029	2	N	$ 2,974,800	$ -	$ 2,974,800	$ 1.3415	$ 2.2870	$ 39,906.94	$ 69,844.02	$ 3,592.45	$ -	$ 26,344.63	$ 29,937.08	$ -	$ -	$ 29,937.08
Meadowcreek LLC	53-01-40-442-506.000-008	2029	2	N	$ 2,248,000	$ -	$ 2,248,000	$ 1.3415	$ 2.2870	$ 30,156.92	$ 52,779.80	$ 2,714.75	$ -	$ 19,908.14	$ 22,622.88	$ -	$ -	$ 22,622.88

©2021 [Reedy Financial Group, P.C.] All rights reserved.

City of Bloomington

Area #2: South-East Annexation Area - Tax Impacts Analysis

Reedy Financial Group P.C.
Real Experience. Real Solutions.

Note (1): This section shoes the inc/(dec) in tax bills due to differences between township fire protection rates and the Monroe Fire Protection District fire rate

Owner Name	Parcel #	Waiver	Annexation Area	AG	2019 Pay 2020 Gross AV	2019 Pay 2020 Deductions/ Exemptions	2019 Pay 2020 NAV	Pre-Annex 2019 Pay 2020 Prop Tax Rate	Post-Annex Prop Tax Rate	Pre-Annex Tax Bill	Post-Annex Tax Bill	Net Tax Bill Increase Due Solely to AV Growth (12% - 4-Year Total)	Net Tax Bill Increase Due to Difference Between Fire Rates (1)	Tax Bill Increase Due to Annexation	Total Post-Annexation Tax Bill Increase	Benefit 1 Yearly Sewer Bill Savings (@ 4000 Gal/Month)	Benefit 2 Yearly Fire Protection (Water Surcharge) Savings	Post-Annex Tax Bill Inc/(Dec) Net of Benefits
3051 Sare Road LLC	53-08-14-200-020.509-008	2352	2	N	$ 51,900	$ -	$ 51,900	$ 1.3415	$ 2.2870	$ 696.24	$ 1,329.36	$ 75.97	$ -	$ 557.15	$ 633.12	$ -	$ -	$ 633.12
3051 Sare Road LLC	53-08-14-200-020.000-008	2352	2	N	$ -	$ -	$ -	$ 1.3415	$ 2.2870	$ -	$ -	$ -	$ -	$ -	$ -	$ -	$ -	$ -
Boathouse Apartments LLC	53-08-14-200-020.526-008	2352	2	N	$ 187,800	$ -	$ 187,800	$ 1.3415	$ 2.2870	$ 2,519.34	$ 4,409.27	$ 226.79	$ -	$ 1,663.14	$ 1,889.93	$ 69.36	$ 22.20	$ 1,798.37
Boathouse Apartments LLC	53-08-14-200-020.527-008	2352	2	N	$ 186,000	$ -	$ 186,000	$ 1.3415	$ 2.2870	$ 2,495.20	$ 4,367.01	$ 224.62	$ -	$ 1,647.19	$ 1,871.81	$ 69.36	$ 22.20	$ 1,780.25
Boathouse Apartments LLC	53-08-14-200-020.528-008	2352	2	N	$ 186,000	$ -	$ 186,000	$ 1.3415	$ 2.2870	$ 2,495.20	$ 4,367.01	$ 224.62	$ -	$ 1,647.19	$ 1,871.81	$ 69.36	$ 22.20	$ 1,780.25
Boathouse Apartments LLC	53-08-14-200-020.529-008	2352	2	N	$ 187,800	$ -	$ 187,800	$ 1.3415	$ 2.2870	$ 2,519.34	$ 4,409.27	$ 226.79	$ -	$ 1,663.14	$ 1,889.93	$ 69.36	$ 22.20	$ 1,798.37
Boathouse Apartments LLC	53-08-14-200-020.530-008	2352	2	N	$ 188,400	$ -	$ 188,400	$ 1.3415	$ 2.2870	$ 2,527.40	$ 4,423.36	$ 227.52	$ -	$ 1,668.45	$ 1,895.96	$ 69.36	$ 22.20	$ 1,804.40
Boathouse Apartments LLC	53-08-14-200-020.531-008	2352	2	N	$ 181,300	$ -	$ 181,300	$ 1.3415	$ 2.2870	$ 2,432.14	$ 4,256.66	$ 218.94	$ -	$ 1,605.58	$ 1,824.52	$ 69.36	$ 22.20	$ 1,732.96
Boathouse Apartments LLC	53-08-14-200-020.532-008	2352	2	N	$ 184,700	$ -	$ 184,700	$ 1.3415	$ 2.2870	$ 2,477.76	$ 4,336.49	$ 223.05	$ -	$ 1,635.68	$ 1,858.73	$ -	$ -	$ 1,858.73
Boathouse Apartments LLC	53-08-14-200-020.533-008	2352	2	N	$ 186,400	$ -	$ 186,400	$ 1.3415	$ 2.2870	$ 2,500.56	$ 4,376.40	$ 225.10	$ -	$ 1,650.74	$ 1,875.84	$ 69.36	$ 22.20	$ 1,784.28
Boathouse Apartments LLC	53-08-14-200-020.534-008	2352	2	N	$ 188,400	$ -	$ 188,400	$ 1.3415	$ 2.2870	$ 2,527.40	$ 4,423.36	$ 227.52	$ -	$ 1,668.45	$ 1,895.96	$ 69.36	$ 22.20	$ 1,804.40
Boathouse Apartments LLC	53-08-14-200-020.535-008	2352	2	N	$ 181,300	$ -	$ 181,300	$ 1.3415	$ 2.2870	$ 2,432.14	$ 4,256.66	$ 218.94	$ -	$ 1,605.58	$ 1,824.52	$ 69.36	$ 22.20	$ 1,732.96
Boathouse Apartments LLC	53-08-14-200-020.536-008	2352	2	N	$ 184,700	$ -	$ 184,700	$ 1.3415	$ 2.2870	$ 2,477.76	$ 4,336.49	$ 223.05	$ -	$ 1,635.68	$ 1,858.73	$ 69.36	$ 22.20	$ 1,767.17
Boathouse Apartments LLC	53-08-14-200-020.537-008	2352	2	N	$ 186,400	$ -	$ 186,400	$ 1.3415	$ 2.2870	$ 2,500.56	$ 4,376.40	$ 225.10	$ -	$ 1,650.74	$ 1,875.84	$ 69.36	$ 22.20	$ 1,784.28
Boathouse Apartments LLC	53-08-14-200-020.538-008	2352	2	N	$ 188,400	$ -	$ 188,400	$ 1.3415	$ 2.2870	$ 2,527.40	$ 4,423.36	$ 227.52	$ -	$ 1,668.45	$ 1,895.96	$ 69.36	$ 22.20	$ 1,804.40
Boathouse Apartments LLC	53-08-14-200-020.539-008	2352	2	N	$ 183,200	$ -	$ 183,200	$ 1.3415	$ 2.2870	$ 2,457.64	$ 4,301.27	$ 221.24	$ -	$ 1,622.40	$ 1,843.63	$ 69.36	$ 22.20	$ 1,752.07
Boathouse Apartments LLC	53-08-14-200-020.540-008	2352	2	N	$ 186,600	$ -	$ 186,600	$ 1.3415	$ 2.2870	$ 2,503.24	$ 4,381.10	$ 225.34	$ -	$ 1,652.52	$ 1,877.86	$ 69.36	$ 22.20	$ 1,786.30
Boathouse Apartments LLC	53-08-14-200-020.541-008	2352	2	N	$ 186,400	$ -	$ 186,400	$ 1.3415	$ 2.2870	$ 2,500.56	$ 4,376.40	$ 225.10	$ -	$ 1,650.74	$ 1,875.84	$ 69.36	$ 22.20	$ 1,784.28
Boathouse Apartments LLC	53-08-14-200-020.542-008	2352	2	N	$ 188,400	$ -	$ 188,400	$ 1.3415	$ 2.2870	$ 2,527.40	$ 4,423.36	$ 227.52	$ -	$ 1,668.45	$ 1,895.96	$ 69.36	$ 22.20	$ 1,804.40
Boathouse Apartments LLC	53-08-14-200-020.543-008	2352	2	N	$ 184,600	$ -	$ 184,600	$ 1.3415	$ 2.2870	$ 2,476.40	$ 4,334.14	$ 222.93	$ -	$ 1,634.81	$ 1,857.74	$ 69.36	$ 22.20	$ 1,766.18
Boathouse Apartments LLC	53-08-14-200-020.544-008	2352	2	N	$ 186,600	$ -	$ 186,600	$ 1.3415	$ 2.2870	$ 2,503.24	$ 4,381.10	$ 225.34	$ -	$ 1,652.52	$ 1,877.86	$ 69.36	$ 22.20	$ 1,786.30
Boathouse Apartments LLC	53-08-14-200-020.545-008	2352	2	N	$ 186,400	$ -	$ 186,400	$ 1.3415	$ 2.2870	$ 2,500.56	$ 4,376.40	$ 225.10	$ -	$ 1,650.74	$ 1,875.84	$ 69.36	$ 22.20	$ 1,784.28
Boathouse Apartments LLC	53-08-14-200-020.546-008	2352	2	N	$ 186,400	$ -	$ 186,400	$ 1.3415	$ 2.2870	$ 2,500.56	$ 4,376.40	$ 225.10	$ -	$ 1,650.74	$ 1,875.84	$ 69.36	$ 22.20	$ 1,784.28
Boathouse Apartments LLC	53-08-14-200-020.547-008	2352	2	N	$ 186,600	$ -	$ 186,600	$ 1.3415	$ 2.2870	$ 2,503.24	$ 4,381.10	$ 225.34	$ -	$ 1,652.52	$ 1,877.86	$ 69.36	$ 22.20	$ 1,786.30
Boathouse Apartments LLC	53-08-14-200-020.548-008	2352	2	N	$ 183,200	$ -	$ 183,200	$ 1.3415	$ 2.2870	$ 2,457.64	$ 4,301.27	$ 221.24	$ -	$ 1,622.40	$ 1,843.63	$ 69.36	$ 22.20	$ 1,752.07
Boathouse Apartments LLC	53-08-14-200-020.549-008	2352	2	N	$ 188,400	$ -	$ 188,400	$ 1.3415	$ 2.2870	$ 2,527.40	$ 4,423.36	$ 227.52	$ -	$ 1,668.45	$ 1,895.96	$ 69.36	$ 22.20	$ 1,804.40
3051 Sare Road LLC	53-08-14-200-020.507-008	2352	2	N	$ -	$ -	$ -	$ 1.3415	$ 2.2870	$ -	$ -	$ -	$ -	$ -	$ -	$ -	$ -	$ -
Boathouse Apartments LLC	53-08-14-200-020.514-008	2352	2	N	$ 4,846,200	$ -	$ 4,846,200	$ 1.3415	$ 2.2870	$ 65,011.76	$ 116,408.73	$ 6,167.64	$ -	$ 45,229.33	$ 51,396.97	$ -	$ -	$ 51,396.97
Verona Park I LLC	53-08-14-200-020.510-008	2352	2	N	$ 33,400	$ -	$ 33,400	$ 1.3415	$ 2.2870	$ 448.06	$ 855.51	$ 48.89	$ -	$ 358.55	$ 407.45	$ -	$ -	$ 407.45
3051 Sare Road LLC	53-08-14-200-020.519-008	2352	2	N	$ 19,700	$ -	$ 19,700	$ 1.3415	$ 2.2870	$ 264.28	$ 504.59	$ 28.84	$ -	$ 211.48	$ 240.31	$ -	$ -	$ 240.31
3051 Sare Road LLC	53-08-14-200-020.520-008	2352	2	N	$ 22,700	$ -	$ 22,700	$ 1.3415	$ 2.2870	$ 304.52	$ 581.44	$ 33.23	$ -	$ 243.69	$ 276.92	$ -	$ -	$ 276.92
3051 Sare Road LLC	53-08-14-200-020.521-008	2352	2	N	$ 22,000	$ -	$ 22,000	$ 1.3415	$ 2.2870	$ 295.12	$ 563.51	$ 32.21	$ -	$ 236.18	$ 268.39	$ -	$ -	$ 268.39
3051 Sare Road LLC	53-08-14-200-020.522-008	2352	2	N	$ 21,300	$ -	$ 21,300	$ 1.3415	$ 2.2870	$ 285.74	$ 545.58	$ 31.18	$ -	$ 228.66	$ 259.84	$ -	$ -	$ 259.84
3051 Sare Road LLC	53-08-14-200-020.523-008	2352	2	N	$ 21,300	$ -	$ 21,300	$ 1.3415	$ 2.2870	$ 285.74	$ 545.58	$ 31.18	$ -	$ 228.66	$ 259.84	$ -	$ -	$ 259.84
3051 Sare Road LLC	53-08-14-200-020.524-008	2352	2	N	$ 19,700	$ -	$ 19,700	$ 1.3415	$ 2.2870	$ 264.28	$ 504.59	$ 28.84	$ -	$ 211.48	$ 240.31	$ -	$ -	$ 240.31
3051 Sare Road LLC	53-08-14-200-020.525-008	2352	2	N	$ 25,000	$ -	$ 25,000	$ 1.3415	$ 2.2870	$ 335.38	$ 640.35	$ 36.60	$ -	$ 268.37	$ 304.97	$ -	$ -	$ 304.97
3051 Sare Road LLC	53-08-14-200-020.513-008	2352	2	N	$ 179,700	$ -	$ 179,700	$ 1.3415	$ 2.2870	$ 2,410.68	$ 4,602.82	$ 263.06	$ -	$ 1,929.09	$ 2,192.14	$ -	$ -	$ 2,192.14
3051 Sare Road LLC	53-08-14-200-020.515-008	2352	2	N	$ 43,700	$ -	$ 43,700	$ 1.3415	$ 2.2870	$ 586.24	$ 1,119.33	$ 63.97	$ -	$ 469.12	$ 533.09	$ -	$ -	$ 533.09
Logue, Brian J	53-08-14-200-020.516-008	2352	2	N	$ 671,900	$ 261,725	$ 410,175	$ 1.3415	$ 2.2870	$ 5,307.76	$ 7,967.68	$ 319.19	$ -	$ 2,340.73	$ 2,659.92	$ -	$ -	$ 2,659.92
Eurton Properties LLC	53-08-14-200-020.517-008	2352	2	N	$ 716,500	$ -	$ 716,500	$ 1.3415	$ 2.2870	$ 9,611.84	$ 16,923.60	$ 877.41	$ -	$ 6,434.35	$ 7,311.76	$ -	$ -	$ 7,311.76
3051 Sare Road LLC	53-08-14-200-020.518-008	2352	2	N	$ 46,200	$ -	$ 46,200	$ 1.3415	$ 2.2870	$ 619.76	$ 1,183.36	$ 67.63	$ -	$ 495.97	$ 563.60	$ -	$ -	$ 563.60
3051 Sare Road LLC	53-08-14-200-020.508-008	2352	2	N	$ -	$ -	$ -	$ 1.3415	$ 2.2870	$ -	$ -	$ -	$ -	$ -	$ -	$ -	$ -	$ -
3051 Sare Road LLC	53-08-14-200-020.511-008	2352	2	N	$ 64,200	$ -	$ 64,200	$ 1.3415	$ 2.2870	$ 861.24	$ 1,644.41	$ 93.98	$ -	$ 689.19	$ 783.17	$ -	$ -	$ 783.17
3051 Sare Road LLC	53-08-14-200-020.512-008	2352	2	N	$ 103,500	$ -	$ 103,500	$ 1.3415	$ 2.2870	$ 1,388.44	$ 2,651.04	$ 151.51	$ -	$ 1,111.09	$ 1,262.60	$ -	$ -	$ 1,262.60
Hurlow, John C & Christina	53-08-14-200-049.000-008	2175	2	N	$ 683,200	$ 255,445	$ 427,755	$ 1.3415	$ 2.2870	$ 5,555.44	$ 8,646.35	$ 370.91	$ -	$ 2,720.00	$ 3,090.91	$ 69.36	$ 22.20	$ 2,999.35
Wildenbeest, Mathijs & Thang, Boi Phuong	53-08-14-200-046.000-008	2175	2	N	$ 683,700	$ 266,125	$ 417,575	$ 1.3415	$ 2.2870	$ 5,405.04	$ 8,116.89	$ 325.42	$ -	$ 2,386.43	$ 2,711.85	$ 69.36	$ 22.20	$ 2,620.29
Friedman, Robert & Shannon	53-08-14-200-060.000-008	1911	2	N	$ 683,600	$ 265,625	$ 417,975	$ 1.3415	$ 2.2870	$ 5,411.12	$ 8,141.54	$ 327.65	$ -	$ 2,402.77	$ 2,730.42	$ -	$ -	$ 2,730.42
Rego, Lopo L & Sonja O	53-08-14-200-059.000-008	2315	2	N	$ 675,300	$ 252,575	$ 422,725	$ 1.3415	$ 2.2870	$ 5,490.48	$ 8,556.45	$ 367.92	$ -	$ 2,698.05	$ 3,065.97	$ 69.36	$ 22.20	$ 2,974.41
Moore, S Kenneth & Robyn D	53-08-14-200-042.000-008	2220	2	N	$ 762,800	$ 260,500	$ 502,300	$ 1.3415	$ 2.2870	$ 6,545.38	$ 10,362.65	$ 458.07	$ -	$ 3,359.20	$ 3,817.27	$ 69.36	$ 22.20	$ 3,725.71
Naik, Jayesh G & Bansari J	53-08-14-200-043.000-008	2240	2	N	$ 601,900	$ 234,770	$ 367,130	$ 1.3415	$ 2.2870	$ 4,757.74	$ 7,333.28	$ 309.07	$ -	$ 2,266.48	$ 2,575.54	$ 69.36	$ 22.20	$ 2,483.98
Moore, Brian & Stephanie	53-08-14-200-045.000-008		2	N	$ 109,500	$ -	$ 109,500	$ 1.3415	$ 2.2870	$ 1,468.94	$ 2,804.73	$ 160.29	$ -	$ 1,175.49	$ 1,335.79	$ -	$ -	$ 1,335.79
Miller, Nicholas Paul & Kathrine Annette	53-08-14-200-016.000-008	2072	2	N	$ 619,500	$ 249,075	$ 370,425	$ 1.3415	$ 2.2870	$ 4,793.40	$ 7,337.93	$ 305.34	$ -	$ 2,239.18	$ 2,544.53	$ 69.36	$ 22.20	$ 2,452.97
Pinto, Amar G & Nirmala R	53-08-14-200-015.000-008		2	N	$ 662,500	$ 262,175	$ 400,325	$ 1.3415	$ 2.2870	$ 5,180.32	$ 7,842.81	$ 319.50	$ -	$ 2,343.00	$ 2,662.49	$ 69.36	$ 22.20	$ 2,570.93

©2021 [Reedy Financial Group, P.C.] All rights reserved.

City of Bloomington

Area #2: South-East Annexation Area - Tax Impacts Analysis

Reedy Financial Group P.C.
Real Experience. Real Solutions.

Note (1): This section shoes the inc/(dec) in tax bills due to differences between township fire protection rates and the Monroe Fire Protection District fire rate

Owner Name	Parcel #	Waiver	Annexation Area	AG	2019 Pay 2020 Gross AV	2019 Pay 2020 Deductions/ Exemptions	2019 Pay 2020 NAV	Pre-Annex 2019 Pay 2020 Prop Tax Rate	Post-Annex Prop Tax Rate	Pre-Annex Tax Bill	Post-Annex Tax Bill	Net Tax Bill Increase Due Solely to AV Growth (12% - 4-Year Total)	Net Tax Bill Increase Due to Difference Between Fire Rates (1)	Tax Bill Increase Due to Annexation	Total Post-Annexation Tax Bill Increase	Benefit 1 Yearly Sewer Bill Savings (@ 4000 Gal/Month)	Benefit 2 Yearly Fire Protection (Water Surcharge) Savings	Post-Annex Tax Bill Inc/(Dec) Net of Benefits
McKeen, William Riley & Young, Nancy A	53-08-14-200-013.000-008	2016	2	N	$ 865,000	$ 309,625	$ 555,375	$ 1.3415	$ 2.2870	$ 7,187.40	$ 10,307.01	$ 374.35	$ -	$ 2,745.26	$ 3,119.61	$ 69.36	$ 22.20	$ 3,028.05
Powell, Kevin & Allyson	53-08-14-200-011.000-008	2469	2	N	$ 815,600	$ 299,575	$ 516,025	$ 1.3415	$ 2.2870	$ 6,678.12	$ 9,675.02	$ 359.63	$ -	$ 2,637.27	$ 2,996.90	$ -	$ -	$ 2,996.90
Winston, Wayne L & Vivian	53-08-14-200-019.000-008	2032	2	N	$ 707,300	$ 273,425	$ 433,875	$ 1.3415	$ 2.2870	$ 5,614.44	$ 8,383.00	$ 332.23	$ -	$ 2,436.33	$ 2,768.56	$ 69.36	$ 37.08	$ 2,662.12
Bhargava, Vir & Bipasha; Bhargava, Vazrik; Bhargava, Vitas; Bhargava, Karina	53-08-14-200-012.000-008	2358	2	N	$ 607,000	$ 241,690	$ 365,310	$ 1.3415	$ 2.2870	$ 4,729.86	$ 7,233.49	$ 300.44	$ -	$ 2,203.19	$ 2,503.63	$ 69.36	$ 22.20	$ 2,412.07
Stelle, Erik C & Elizabeth A	53-08-14-200-009.000-008	2133	2	N	$ 708,000	$ 270,700	$ 437,300	$ 1.3415	$ 2.2870	$ 5,658.88	$ 8,403.92	$ 329.40	$ -	$ 2,415.64	$ 2,745.04	$ 69.36	$ 22.20	$ 2,653.48
Brafford, Micky L & Lisa A	53-08-14-200-010.000-008	1961	2	N	$ 680,600	$ 239,110	$ 441,490	$ 1.3415	$ 2.2870	$ 5,751.44	$ 9,179.06	$ 411.31	$ -	$ 3,016.30	$ 3,427.62	$ 69.36	$ 22.20	$ 3,336.06
Darnell, Harold R & Linda R	53-08-14-200-023.000-008		2	N	$ 622,200	$ 249,425	$ 372,775	$ 1.3415	$ 2.2870	$ 4,823.80	$ 7,351.66	$ 303.34	$ -	$ 2,224.52	$ 2,527.86	$ 69.36	$ 22.20	$ 2,436.30
Woo, Kijin & Lee, Eunhwa	53-08-14-200-014.000-008	2193	2	N	$ 546,200	$ 223,140	$ 323,060	$ 1.3415	$ 2.2870	$ 4,180.48	$ 6,456.92	$ 273.17	$ -	$ 2,003.27	$ 2,276.44	$ 69.36	$ 37.08	$ 2,170.00
Hendrickson, David & Susan	53-08-14-200-053.000-008	2515	2	N	$ 79,500	$ -	$ 79,500	$ 1.3415	$ 2.2870	$ 1,066.48	$ 2,036.31	$ 116.38	$ -	$ 853.45	$ 969.83	$ -	$ -	$ 969.83
Landco Of Southern Indiana LLC	53-08-14-107-013.000-008	2152	2	N	$ 105,400	$ -	$ 105,400	$ 1.3415	$ 2.2870	$ 1,413.94	$ 2,699.71	$ 154.29	$ -	$ 1,131.48	$ 1,285.77	$ -	$ -	$ 1,285.77
Todd, Kevin L & Danielle D	53-08-14-108-003.000-008	2152	2	N	$ 789,700	$ 294,150	$ 495,550	$ 1.3415	$ 2.2870	$ 6,412.54	$ 9,378.00	$ 355.86	$ -	$ 2,609.61	$ 2,965.46	$ -	$ -	$ 2,965.46
Bucchi, Toney Michael & Marilyn K	53-08-14-108-009.000-008	2152	2	N	$ 937,600	$ 356,110	$ 581,490	$ 1.3415	$ 2.2870	$ 7,524.64	$ 11,128.29	$ 432.44	$ -	$ 3,171.21	$ 3,603.65	$ -	$ -	$ 3,603.65
Jindal, Niket & Priti	53-08-14-108-008.000-008		2	N	$ 774,200	$ 283,475	$ 490,725	$ 1.3415	$ 2.2870	$ 6,361.64	$ 9,490.77	$ 375.50	$ -	$ 2,753.63	$ 3,129.13	$ -	$ -	$ 3,129.13
Chao-Handel Family Trust	53-08-14-108-005.000-008		2	N	$ 783,700	$ 292,675	$ 491,025	$ 1.3415	$ 2.2870	$ 6,354.00	$ 9,307.04	$ 354.36	$ -	$ 2,598.68	$ 2,953.04	$ -	$ -	$ 2,953.04
Morris, Edward J & Lissa D	53-08-14-108-002.000-008	2274	2	N	$ 464,700	$ 186,845	$ 277,855	$ 1.3415	$ 2.2870	$ 3,605.00	$ 5,737.43	$ 255.89	$ -	$ 1,876.54	$ 2,132.43	$ -	$ -	$ 2,132.43
Rios, Meinardo Cristobal	53-08-14-107-014.000-008	2156	2	N	$ 570,100	$ 231,785	$ 338,315	$ 1.3415	$ 2.2870	$ 4,377.88	$ 6,750.01	$ 284.66	$ -	$ 2,087.48	$ 2,372.13	$ -	$ -	$ 2,372.13
Zhang, Xinhua & Yang Wang	53-08-14-108-004.000-008		2	N	$ 548,800	$ 221,330	$ 327,470	$ 1.3415	$ 2.2870	$ 4,237.56	$ 6,499.76	$ 271.46	$ -	$ 1,990.73	$ 2,262.20	$ -	$ -	$ 2,262.20
Dyer, Pamela J Trust	53-08-14-108-007.000-008	2156	2	N	$ 959,000	$ 327,600	$ 631,400	$ 1.3415	$ 2.2870	$ 8,181.68	$ 11,736.52	$ 426.58	$ -	$ 3,128.26	$ 3,554.84	$ -	$ -	$ 3,554.84
Dalglish, Malcolm & Judith A Klein	53-08-14-100-001.001-008		2	N	$ 83,600	$ -	$ 83,600	$ 1.3415	$ 2.2870	$ 1,121.48	$ 2,141.32	$ 122.38	$ -	$ 897.46	$ 1,019.84	$ -	$ -	$ 1,019.84
Sutor, Mark A	53-08-14-105-902.000-008		2	N	$ 1,265,300	$ 395,000	$ 870,300	$ 1.3415	$ 2.2870	$ 11,294.80	$ 16,000.57	$ 564.69	$ -	$ 4,141.08	$ 4,705.77	$ -	$ -	$ 4,705.77
Jarrold, Martin F & Caroline C	53-08-14-108-001.000-008		2	N	$ 469,700	$ 148,565	$ 321,135	$ 1.3415	$ 2.2870	$ 4,216.72	$ 7,324.60	$ 372.95	$ -	$ 2,734.93	$ 3,107.88	$ -	$ -	$ 3,107.88
Jones, Dean; Boardman, Christine	53-08-14-106-003.000-008		2	N	$ 384,200	$ 148,695	$ 235,505	$ 1.3415	$ 2.2870	$ 3,070.52	$ 5,170.21	$ 251.96	$ -	$ 1,847.73	$ 2,099.69	$ -	$ -	$ 2,099.69
Causseaux, Lacey E	53-08-14-106-009.000-008		2	N	$ 356,200	$ 138,090	$ 218,110	$ 1.3415	$ 2.2870	$ 2,846.52	$ 4,868.52	$ 242.64	$ -	$ 1,779.36	$ 2,022.00	$ -	$ -	$ 2,022.00
Drake, Joshua Craig & Janine Giordano	53-08-14-106-010.000-008		2	N	$ 360,900	$ 147,855	$ 213,045	$ 1.3415	$ 2.2870	$ 2,769.96	$ 4,606.32	$ 220.36	$ -	$ 1,615.99	$ 1,836.36	$ -	$ -	$ 1,836.36
Eberle, Thomas R. & Nancy Hyde	53-08-14-106-004.000-008		2	N	$ 221,000	$ 104,455	$ 116,545	$ 1.3415	$ 2.2870	$ 1,513.68	$ 2,723.32	$ 145.16	$ -	$ 1,064.49	$ 1,209.64	$ -	$ -	$ 1,209.64
Walker, James M & Catherine F	53-08-14-106-005.000-008		2	N	$ 241,700	$ 112,925	$ 128,775	$ 1.3415	$ 2.2870	$ 1,670.28	$ 2,921.68	$ 150.17	$ -	$ 1,101.23	$ 1,251.40	$ -	$ -	$ 1,251.40
Bumbalough, Richard D	53-08-14-106-006.000-008		2	N	$ 258,800	$ 117,450	$ 141,350	$ 1.3415	$ 2.2870	$ 1,832.32	$ 3,141.69	$ 157.12	$ -	$ 1,152.25	$ 1,309.37	$ -	$ -	$ 1,309.37
Nelson, Japeth & Ashlee	53-08-14-106-008.000-008		2	N	$ 277,600	$ 152,095	$ 125,505	$ 1.3415	$ 2.2870	$ 1,624.08	$ 3,100.93	$ 177.22	$ -	$ 1,299.63	$ 1,476.85	$ -	$ -	$ 1,476.85
Johnson, Jeffrey W & Melanie P	53-08-14-100-001.000-008		2	N	$ 5,900	$ -	$ 5,900	$ 1.3415	$ 2.2870	$ 79.16	$ 151.12	$ 8.64	$ -	$ 63.33	$ 71.96	$ -	$ -	$ 71.96
Johnson, Jeffrey W & Melanie P	53-08-14-103-001.000-008		2	N	$ 168,200	$ 91,120	$ 77,080	$ 1.3415	$ 2.2870	$ 997.44	$ 1,904.47	$ 108.84	$ -	$ 798.18	$ 907.03	$ -	$ -	$ 907.03
Capps, Mandy Ahn & Capps, Donald Lee	53-08-14-103-004.000-008		2	N	$ 167,300	$ 90,805	$ 76,495	$ 1.3415	$ 2.2870	$ 989.86	$ 1,889.98	$ 108.01	$ -	$ 792.11	$ 900.12	$ -	$ -	$ 900.12
McGaha, Ben & Sara	53-08-14-103-002.000-008		2	N	$ 172,200	$ 89,520	$ 82,680	$ 1.3415	$ 2.2870	$ 1,069.90	$ 2,017.82	$ 113.75	$ -	$ 834.17	$ 947.92	$ -	$ -	$ 947.92
Faris, William Donald & Jean E	53-08-14-103-016.000-008		2	N	$ 147,100	$ 80,735	$ 66,365	$ 1.3415	$ 2.2870	$ 858.78	$ 1,639.71	$ 93.71	$ -	$ 687.22	$ 780.93	$ -	$ -	$ 780.93
Arthur, James M. & R. Darlene	53-08-14-103-018.000-008		2	N	$ 185,200	$ 96,825	$ 88,375	$ 1.3415	$ 2.2870	$ 1,143.60	$ 2,161.72	$ 122.17	$ -	$ 895.94	$ 1,018.12	$ -	$ -	$ 1,018.12
Oyler, Mark D & Stephanie L	53-08-14-103-005.000-008		2	N	$ 235,600	$ 114,710	$ 120,890	$ 1.3415	$ 2.2870	$ 1,564.36	$ 2,769.11	$ 144.57	$ -	$ 1,060.18	$ 1,204.75	$ -	$ -	$ 1,204.75
Phipps, John W	53-08-14-103-019.000-008		2	N	$ 176,200	$ 93,920	$ 82,280	$ 1.3415	$ 2.2870	$ 1,064.72	$ 2,032.94	$ 116.19	$ -	$ 852.04	$ 968.22	$ -	$ -	$ 968.22
Phipps, John W	53-08-14-103-017.000-008		2	N	$ 63,800	$ -	$ 63,800	$ 1.3415	$ 2.2870	$ 855.88	$ 1,634.17	$ 93.39	$ -	$ 684.89	$ 778.29	$ -	$ -	$ 778.29
Robertson, Stephen L. & Rita J	53-08-14-107-012.000-008		2	N	$ 232,900	$ 107,265	$ 125,635	$ 1.3415	$ 2.2870	$ 1,630.48	$ 2,877.34	$ 149.62	$ -	$ 1,097.24	$ 1,246.86	$ -	$ -	$ 1,246.86
Kritzer, Ericson W; Tegeler-Kritzer, Dana	53-08-14-107-010.000-008	2151	2	N	$ 470,000	$ 196,750	$ 273,250	$ 1.3415	$ 2.2870	$ 3,535.92	$ 5,558.72	$ 242.74	$ -	$ 1,780.06	$ 2,022.80	$ -	$ -	$ 2,022.80
Biggs, Alan & Melissa	53-08-14-107-011.000-008	2151	2	N	$ 912,200	$ 315,000	$ 597,200	$ 1.3415	$ 2.2870	$ 7,745.12	$ 11,309.90	$ 427.77	$ -	$ 3,137.00	$ 3,564.78	$ -	$ -	$ 3,564.78
Wisniewski Revocable Trust	53-08-14-107-008.000-008		2	N	$ 748,100	$ 275,275	$ 472,825	$ 1.3415	$ 2.2870	$ 6,133.20	$ 9,268.49	$ 376.23	$ -	$ 2,759.05	$ 3,135.29	$ -	$ -	$ 3,135.29
Pal, Ravi	53-08-14-107-006.000-008		2	N	$ 901,800	$ 322,150	$ 579,650	$ 1.3415	$ 2.2870	$ 7,500.80	$ 10,723.11	$ 386.68	$ -	$ 2,835.63	$ 3,222.31	$ -	$ -	$ 3,222.31
Parker, Rodney P & Valerie G	53-08-14-107-007.000-008		2	N	$ 792,800	$ 285,400	$ 507,400	$ 1.3415	$ 2.2870	$ 6,582.60	$ 9,862.43	$ 393.58	$ -	$ 2,886.25	$ 3,279.83	$ -	$ -	$ 3,279.83
Dunn, Susan Peters Revocable Trust	53-08-14-107-009.000-008		2	N	$ 916,900	$ 320,350	$ 596,550	$ 1.3415	$ 2.2870	$ 7,728.76	$ 11,139.13	$ 409.24	$ -	$ 3,001.13	$ 3,410.37	$ -	$ -	$ 3,410.37
Walker, Joseph A III & Susan E	53-08-14-107-015.000-008	2151	2	N	$ 906,500	$ 307,450	$ 599,050	$ 1.3415	$ 2.2870	$ 7,780.68	$ 11,574.77	$ 455.29	$ -	$ 3,338.80	$ 3,794.09	$ -	$ -	$ 3,794.09
Lowery, Kurtis & Lara	53-08-14-106-011.000-008		2	N	$ 215,200	$ 106,940	$ 108,260	$ 1.3415	$ 2.2870	$ 1,400.92	$ 2,506.84	$ 132.71	$ -	$ 973.21	$ 1,105.92	$ -	$ -	$ 1,105.92
Ozcelik, Oner	53-08-14-106-012.000-008		2	N	$ 247,100	$ 116,495	$ 130,605	$ 1.3415	$ 2.2870	$ 1,691.68	$ 2,920.13	$ 147.41	$ -	$ 1,081.03	$ 1,228.45	$ -	$ -	$ 1,228.45
Stager, Joel M & Nan H	53-08-14-106-001.000-008		2	N	$ 312,200	$ 129,245	$ 182,955	$ 1.3415	$ 2.2870	$ 2,380.06	$ 4,047.36	$ 200.08	$ -	$ 1,467.22	$ 1,667.30	$ -	$ -	$ 1,667.30
Ing, Michael & Sherene	53-08-14-106-007.000-008		2	N	$ 253,300	$ 120,905	$ 132,395	$ 1.3415	$ 2.2870	$ 1,713.24	$ 2,979.76	$ 151.98	$ -	$ 1,114.53	$ 1,266.52	$ -	$ -	$ 1,266.52

©2021 [Reedy Financial Group, P.C.] All rights reserved.

City of Bloomington

Area #2: South-East Annexation Area - Tax Impacts Analysis

Reedy Financial Group P.C.
Real Experience. Real Solutions.

Note (1): This section shoes the inc/(dec) in tax bills due to differences between township fire protection rates and the Monroe Fire Protection District fire rate

Owner Name	Parcel #	Waiver	Annexation Area	AG	2019 Pay 2020 Gross AV	2019 Pay 2020 Deductions/ Exemptions	2019 Pay 2020 NAV	Pre-Annex 2019 Pay 2020 Prop Tax Rate	Post-Annex Prop Tax Rate	Pre-Annex Tax Bill	Post-Annex Tax Bill	Net Tax Bill Increase Due Solely to AV Growth (12% - 4-Year Total)	Net Tax Bill Increase Due to Difference Between Fire Rates (1)	Tax Bill Increase Due to Annexation	Total Post-Annexation Tax Bill Increase	Benefit 1 Yearly Sewer Bill Savings (@ 4000 Gal/Month)	Benefit 2 Yearly Fire Protection (Water Surcharge) Savings	Post-Annex Tax Bill Inc/(Dec) Net of Benefits
Depierre, Edna K	53-08-14-106-002.000-008		2	N	$ 173,800	$ 92,765	$ 81,035	$ 1.3415	$ 2.2870	$ 1,048.60	$ 2,002.17	$ 114.43	$ -	$ 839.14	$ 953.57	$ -	$ -	$ 953.57
Cameron, Sheryl Rose	53-08-14-107-002.000-008		2	N	$ 166,600	$ 100,040	$ 66,560	$ 1.3415	$ 2.2870	$ 861.30	$ 1,644.52	$ 93.99	$ -	$ 689.24	$ 783.22	$ -	$ -	$ 783.22
Harris, Mary Elisabeth & Johnston, James Clark IV	53-08-14-107-001.000-008		2	N	$ 148,800	$ 84,330	$ 64,470	$ 1.3415	$ 2.2870	$ 834.26	$ 1,592.88	$ 91.03	$ -	$ 667.58	$ 758.62	$ -	$ -	$ 758.62
Ashby, Elizabeth	53-08-14-107-003.000-008		2	N	$ 229,900	$ 112,715	$ 117,185	$ 1.3415	$ 2.2870	$ 1,516.40	$ 2,701.27	$ 142.18	$ -	$ 1,042.69	$ 1,184.87	$ -	$ -	$ 1,184.87
Merriman, Jerry S. & Rima Najjar	53-08-14-107-004.000-008		2	N	$ 181,800	$ 83,255	$ 98,545	$ 1.3415	$ 2.2870	$ 1,281.24	$ 2,423.41	$ 137.06	$ -	$ 1,005.11	$ 1,142.17	$ -	$ -	$ 1,142.17
Walbridge, John	53-08-14-107-005.000-008		2	N	$ 311,100	$ 138,135	$ 172,965	$ 1.3415	$ 2.2870	$ 2,238.22	$ 3,670.87	$ 171.92	$ -	$ 1,260.73	$ 1,432.65	$ -	$ -	$ 1,432.65
	53-08-14-105-005.000-008		2	N	$ -	$ -	$ -	$ -	$ -	$ -	$ -	$ -	$ -	$ -	$ -	$ -	$ -	$ -
Dick, Roscoe E. & Sherry D.	53-08-14-105-004.000-008		2	N	$ 175,900	$ 90,815	$ 85,085	$ 1.3415	$ 2.2870	$ 1,101.04	$ 2,061.85	$ 115.30	$ -	$ 845.51	$ 960.81	$ -	$ -	$ 960.81
Steinmetz, Daniel	53-08-14-105-002.000-008		2	N	$ 169,800	$ 91,680	$ 78,120	$ 1.3415	$ 2.2870	$ 1,010.88	$ 1,930.13	$ 110.31	$ -	$ 808.94	$ 919.25	$ -	$ -	$ 919.25
Hughes, William M & Cheryl K	53-08-14-102-015.000-008		2	N	$ 185,800	$ 97,280	$ 88,520	$ 1.3415	$ 2.2870	$ 1,145.48	$ 2,176.43	$ 123.71	$ -	$ 907.24	$ 1,030.95	$ -	$ -	$ 1,030.95
Kiang, Paula P	53-08-14-105-007.000-008		2	N	$ 282,900	$ 111,115	$ 171,785	$ 1.3415	$ 2.2870	$ 2,246.20	$ 4,007.19	$ 211.32	$ -	$ 1,549.67	$ 1,760.99	$ -	$ -	$ 1,760.99
Smith, Gerald Troy & Laura M Hurley	53-08-14-102-005.000-008		2	N	$ 172,700	$ 89,695	$ 83,005	$ 1.3415	$ 2.2870	$ 1,074.10	$ 2,023.77	$ 113.96	$ -	$ 835.71	$ 949.67	$ -	$ -	$ 949.67
Stewart, Roger Wm. & Patsy J.	53-08-14-102-003.000-008		2	N	$ 187,400	$ 88,365	$ 99,035	$ 1.3415	$ 2.2870	$ 1,290.32	$ 2,452.40	$ 139.45	$ -	$ 1,022.63	$ 1,162.08	$ -	$ -	$ 1,162.08
Davis, Paul L & Kathryn M	53-08-14-102-002.000-008		2	N	$ 45,000	$ -	$ 45,000	$ 1.3415	$ 2.2870	$ 603.68	$ 1,152.63	$ 65.87	$ -	$ 483.07	$ 548.95	$ -	$ -	$ 548.95
Davis, Paul L & Kathryn M	53-08-14-102-010.000-008		2	N	$ 150,600	$ -	$ 150,600	$ 1.3415	$ 2.2870	$ 2,020.30	$ 3,538.22	$ 182.15	$ -	$ 1,335.77	$ 1,517.92	$ -	$ -	$ 1,517.92
Divine, Jackie J & Christina M	53-08-14-103-008.000-008		2	N	$ 165,600	$ 127,055	$ 38,545	$ 1.3415	$ 2.2870	$ 498.78	$ 952.34	$ 54.43	$ -	$ 399.13	$ 453.56	$ -	$ -	$ 453.56
Divine, Jackie J & Christina M	53-08-14-103-015.000-008		2	N	$ 25,600	$ -	$ 25,600	$ 1.3415	$ 2.2870	$ 343.42	$ 655.72	$ 37.48	$ -	$ 274.82	$ 312.30	$ -	$ -	$ 312.30
Hitzeman, Steven A. & Janet R.	53-08-14-103-014.000-008		2	N	$ 226,900	$ 108,665	$ 118,235	$ 1.3415	$ 2.2870	$ 1,530.00	$ 2,668.80	$ 136.66	$ -	$ 1,002.15	$ 1,138.80	$ -	$ -	$ 1,138.80
Arnold, Edward J. & Mary J.	53-08-14-103-007.000-008		2	N	$ 195,300	$ 97,605	$ 97,695	$ 1.3415	$ 2.2870	$ 1,264.20	$ 2,292.73	$ 123.42	$ -	$ 905.11	$ 1,028.53	$ -	$ -	$ 1,028.53
Herring, Anthony K & Christine Marie	53-08-14-103-003.000-008		2	N	$ 227,600	$ 111,910	$ 115,690	$ 1.3415	$ 2.2870	$ 1,497.06	$ 2,673.90	$ 141.22	$ -	$ 1,035.62	$ 1,176.84	$ -	$ -	$ 1,176.84
Hoover, Jessica M & Daniel K	53-08-14-104-001.000-008		2	N	$ 241,600	$ 115,620	$ 125,980	$ 1.3415	$ 2.2870	$ 1,630.40	$ 2,813.53	$ 141.98	$ -	$ 1,041.16	$ 1,183.13	$ -	$ -	$ 1,183.13
Bowlen, John E & Brenda J	53-08-14-103-012.000-008		2	N	$ 323,200	$ 140,365	$ 182,835	$ 1.3415	$ 2.2870	$ 2,371.28	$ 3,934.13	$ 187.54	$ -	$ 1,375.31	$ 1,562.85	$ -	$ -	$ 1,562.85
Upchurch, Kenneth W & Gwen W	53-08-14-103-006.000-008		2	N	$ 235,400	$ 114,115	$ 121,285	$ 1.3415	$ 2.2870	$ 1,569.46	$ 2,750.49	$ 141.72	$ -	$ 1,039.31	$ 1,181.03	$ -	$ -	$ 1,181.03
Emery, Steven K	53-08-14-102-001.000-008		2	N	$ 185,600	$ 96,895	$ 88,705	$ 1.3415	$ 2.2870	$ 1,147.88	$ 2,164.31	$ 121.97	$ -	$ 894.46	$ 1,016.43	$ -	$ -	$ 1,016.43
Voelker, Victoria S	53-08-14-102-011.000-008		2	N	$ 144,500	$ 92,305	$ 52,195	$ 1.3415	$ 2.2870	$ 675.42	$ 688.93	$ 1.62	$ -	$ 11.89	$ 13.51	$ -	$ -	$ 13.51
Stafford, Charles B & Autymn J	53-08-14-102-006.000-008		2	N	$ 185,300	$ 3,000	$ 182,300	$ 1.3415	$ 2.2870	$ 2,445.56	$ 4,347.34	$ 228.21	$ -	$ 1,673.57	$ 1,901.78	$ -	$ -	$ 1,901.78
Lantz, Carolyn Sias	53-08-14-102-004.000-008		2	N	$ 200,700	$ 99,495	$ 101,205	$ 1.3415	$ 2.2870	$ 1,309.62	$ 2,357.00	$ 125.69	$ -	$ 921.69	$ 1,047.38	$ -	$ -	$ 1,047.38
Wallace, Janet P	53-08-14-102-009.000-008		2	N	$ 153,200	$ 82,310	$ 70,890	$ 1.3415	$ 2.2870	$ 918.08	$ 1,752.96	$ 100.19	$ -	$ 734.69	$ 834.88	$ -	$ -	$ 834.88
Cook, Jeffrey A & Theresa	53-08-14-102-007.000-008		2	N	$ 172,100	$ 89,135	$ 82,965	$ 1.3415	$ 2.2870	$ 1,074.08	$ 2,030.34	$ 114.75	$ -	$ 841.51	$ 956.26	$ -	$ -	$ 956.26
Ganza, Kenneth S & Denise S Hyble	53-08-14-102-008.000-008		2	N	$ 186,700	$ 97,420	$ 89,280	$ 1.3415	$ 2.2870	$ 1,155.30	$ 2,181.73	$ 123.17	$ -	$ 903.26	$ 1,026.43	$ -	$ -	$ 1,026.43
Jones, Mikael R & Roberts, Stephanie R	53-08-14-100-003.000-008		2	N	$ 215,500	$ 104,350	$ 111,150	$ 1.3415	$ 2.2870	$ 1,441.40	$ 2,586.56	$ 137.42	$ -	$ 1,007.74	$ 1,145.16	$ -	$ -	$ 1,145.16
Reynolds, Brian M & Susan E	53-08-14-100-006.000-008		2	N	$ 251,500	$ 105,970	$ 145,530	$ 1.3415	$ 2.2870	$ 1,898.52	$ 3,404.50	$ 180.72	$ -	$ 1,325.26	$ 1,505.98	$ -	$ -	$ 1,505.98
Edwards, Mary J	53-08-14-100-004.000-008		2	N	$ 163,200	$ 85,730	$ 77,470	$ 1.3415	$ 2.2870	$ 1,006.00	$ 1,920.78	$ 109.77	$ -	$ 805.01	$ 914.78	$ -	$ -	$ 914.78
Edwards, Mary J	53-08-14-100-034.000-008		2	N	$ 210,100	$ 105,785	$ 104,315	$ 1.3415	$ 2.2870	$ 1,349.88	$ 2,465.63	$ 133.89	$ -	$ 981.86	$ 1,115.75	$ -	$ -	$ 1,115.75
Perry, Harold D & Joy A Irrevocable Home Trust W/l/e	53-08-14-100-036.000-008		2	N	$ 310,900	$ 133,165	$ 177,735	$ 1.3415	$ 2.2870	$ 2,306.58	$ 3,860.47	$ 186.47	$ -	$ 1,367.43	$ 1,553.89	$ -	$ -	$ 1,553.89
Hays, Terry	53-08-14-100-020.000-008		2	N	$ 177,300	$ 91,305	$ 85,995	$ 1.3415	$ 2.2870	$ 1,112.80	$ 2,078.51	$ 115.89	$ -	$ 849.83	$ 965.71	$ -	$ -	$ 965.71
Hart, Marcia Kathryn	53-08-14-100-017.000-008		2	N	$ 230,000	$ 109,750	$ 120,250	$ 1.3415	$ 2.2870	$ 1,556.06	$ 2,705.70	$ 137.96	$ -	$ 1,011.68	$ 1,149.64	$ -	$ -	$ 1,149.64
Clinch, Edward R & Janice A Joint Living Trust	53-08-14-100-029.000-008		2	N	$ 308,300	$ 170,955	$ 137,345	$ 1.3415	$ 2.2870	$ 1,777.28	$ 3,393.45	$ 193.94	$ -	$ 1,422.23	$ 1,616.17	$ -	$ -	$ 1,616.17
Clinch, Edward R & Janice A Living Trust	53-08-14-100-028.000-008		2	N	$ 50,000	$ -	$ 50,000	$ 1.3415	$ 2.2870	$ 670.76	$ 1,280.70	$ 73.19	$ -	$ 536.74	$ 609.94	$ -	$ -	$ 609.94
Sowder, Tony K	53-08-14-100-022.000-008		2	N	$ 195,500	$ 97,675	$ 97,825	$ 1.3415	$ 2.2870	$ 1,265.88	$ 2,295.11	$ 123.51	$ -	$ 905.72	$ 1,029.23	$ -	$ -	$ 1,029.23
Honeycutt, Holly N	53-08-14-100-019.000-008	2251	2	N	$ 171,700	$ 92,345	$ 79,355	$ 1.3415	$ 2.2870	$ 1,026.88	$ 1,960.68	$ 112.06	$ -	$ 821.74	$ 933.80	$ -	$ -	$ 933.80
Cox, Wm P & Thelma C	53-08-14-100-033.000-008		2	N	$ 213,100	$ 140,890	$ 72,210	$ 1.3415	$ 2.2870	$ 934.42	$ 1,784.13	$ 101.96	$ -	$ 747.74	$ 849.71	$ -	$ -	$ 849.71
Beasley, Kedrick L & Donna J	53-08-14-100-039.000-008		2	N	$ 160,700	$ 122,725	$ 37,975	$ 1.3415	$ 2.2870	$ 491.40	$ 938.26	$ 53.62	$ -	$ 393.24	$ 446.86	$ -	$ -	$ 446.86
Hardwick-Hillenburg, Patti	53-08-14-100-013.000-008		2	N	$ 118,300	$ -	$ 118,300	$ 1.3415	$ 2.2870	$ 1,587.00	$ 2,780.93	$ 143.27	$ -	$ 1,050.66	$ 1,193.93	$ -	$ -	$ 1,193.93
Stoddard, Raymond A & Sharon L Revocable Living Trust	53-08-14-100-008.000-008		2	N	$ 337,600	$ 145,100	$ 192,500	$ 1.3415	$ 2.2870	$ 2,494.12	$ 4,076.76	$ 189.92	$ -	$ 1,392.72	$ 1,582.64	$ -	$ -	$ 1,582.64
Dathe, Edmund F & Mary Ann	53-08-14-100-007.000-008		2	N	$ 238,700	$ 122,480	$ 116,220	$ 1.3415	$ 2.2870	$ 1,503.92	$ 2,676.71	$ 140.73	$ -	$ 1,032.06	$ 1,172.79	$ -	$ -	$ 1,172.79
Lloyd, Timothy N. & Marcia L.	53-08-14-100-014.000-008		2	N	$ 270,400	$ 117,160	$ 153,240	$ 1.3415	$ 2.2870	$ 1,994.72	$ 3,490.88	$ 179.54	$ -	$ 1,316.62	$ 1,496.16	$ -	$ -	$ 1,496.16

©2021 [Reedy Financial Group, P.C.] All rights reserved.

City of Bloomington

Area #2: South-East Annexation Area - Tax Impacts Analysis

Reedy Financial Group P.C.
Real Experience. Real Solutions.

Note (1): This section shoes the inc/(dec) in tax bills due to differences between township fire protection rates and the Monroe Fire Protection District fire rate

Owner Name	Parcel #	Waiver	Annexation Area	AG	2019 Pay 2020 Gross AV	2019 Pay 2020 Deductions/ Exemptions	2019 Pay 2020 NAV	Pre-Annex 2019 Pay 2020 Prop Tax Rate	Post-Annex Prop Tax Rate	Pre-Annex Tax Bill	Post-Annex Tax Bill	Net Tax Bill Increase Due Solely to AV Growth (12% - 4-Year Total)	Net Tax Bill Increase Due to Difference Between Fire Rates (1)	Tax Bill Increase Due to Annexation	Total Post-Annexation Tax Bill Increase	Benefit 1 Yearly Sewer Bill Savings (@ 4000 Gal/Month)	Benefit 2 Yearly Fire Protection (Water Surcharge) Savings	Post-Annex Tax Bill Inc/(Dec) Net of Benefits
Lloyd, Timothy N. & Marcia L.	53-08-14-100-038.000-008		2	N	$ 3,300	$ -	$ 3,300	$ 1.3415	$ 2.2870	$ 44.28	$ 84.53	$ 4.83	$ -	$ 35.42	$ 40.25	$ -	$ -	$ 40.25
Tracy, Jo Anne & Jeff Sturgeon	53-08-14-100-040.000-008		2	N	$ 3,100	$ -	$ 3,100	$ 1.3415	$ 2.2870	$ 41.60	$ 79.40	$ 4.54	$ -	$ 33.27	$ 37.80	$ -	$ -	$ 37.80
Tracy, Jo Anne & Jeff Sturgeon	53-08-14-100-011.000-008		2	N	$ 242,800	$ 115,970	$ 126,830	$ 1.3415	$ 2.2870	$ 1,641.50	$ 2,830.56	$ 142.69	$ -	$ 1,046.37	$ 1,189.06	$ -	$ -	$ 1,189.06
Tracy, Jo Anne & Jeff Sturgeon	53-08-14-100-012.000-008		2	N	$ 5,400	$ -	$ 5,400	$ 1.3415	$ 2.2870	$ 72.44	$ 138.32	$ 7.91	$ -	$ 57.97	$ 65.88	$ -	$ -	$ 65.88
Kelly, Caitilin	53-08-14-100-009.000-008		2	N	$ 14,800	$ -	$ 14,800	$ 1.3415	$ 2.2870	$ 198.54	$ 379.09	$ 21.67	$ -	$ 158.88	$ 180.55	$ -	$ -	$ 180.55
Kelly, Caitilin	53-01-41-851-000.000-008		2	N	$ 261,200	$ 110,625	$ 150,575	$ 1.3415	$ 2.2870	$ 1,962.10	$ 3,470.57	$ 181.02	$ -	$ 1,327.45	$ 1,508.47	$ -	$ -	$ 1,508.47
McDevitt, Daniel M. & Paula M.	53-08-14-100-010.000-008		2	N	$ 151,700	$ -	$ 151,700	$ 1.3415	$ 2.2870	$ 2,035.06	$ 3,561.70	$ 183.20	$ -	$ 1,343.44	$ 1,526.64	$ -	$ -	$ 1,526.64
Jacobs, Larry J. & Nancy	53-08-14-100-015.000-008		2	N	$ 213,800	$ 102,155	$ 111,645	$ 1.3415	$ 2.2870	$ 1,447.32	$ 2,588.32	$ 136.92	$ -	$ 1,004.08	$ 1,141.00	$ -	$ -	$ 1,141.00
Crain, Mark M. II & Eileen U.	53-08-14-100-002.000-008		2	N	$ 4,700	$ -	$ 4,700	$ 1.3415	$ 2.2870	$ 63.04	$ 120.39	$ 6.88	$ -	$ 50.46	$ 57.35	$ -	$ -	$ 57.35
Crain, Mark M. II & Eileen U.	53-08-14-100-037.000-008		2	N	$ 1,000	$ -	$ 1,000	$ 1.3415	$ 2.2870	$ 13.42	$ 25.61	$ 1.46	$ -	$ 10.73	$ 12.19	$ -	$ -	$ 12.19
Crain, Mark II & Eileen U	53-08-14-100-005.000-008		2	N	$ 254,200	$ 108,000	$ 146,200	$ 1.3415	$ 2.2870	$ 1,905.72	$ 3,394.12	$ 178.61	$ -	$ 1,309.79	$ 1,488.40	$ -	$ -	$ 1,488.40
Hall, Brandon E & Milet	53-08-14-100-030.000-008		2	N	$ 226,100	$ 102,915	$ 123,185	$ 1.3415	$ 2.2870	$ 1,604.12	$ 2,914.29	$ 157.22	$ -	$ 1,152.95	$ 1,310.17	$ -	$ -	$ 1,310.17
Beal, Jackson G. & Carolyn M.	53-08-14-100-024.000-008		2	N	$ 184,400	$ 96,790	$ 87,610	$ 1.3415	$ 2.2870	$ 1,133.70	$ 2,159.77	$ 123.13	$ -	$ 902.94	$ 1,026.07	$ -	$ -	$ 1,026.07
Monroe Co Board Of Commissioners	53-08-14-100-027.000-008		2	N	$ -	$ -	$ -	$ 1.3415	$ 2.2870	$ -	$ -	$ -	$ -	$ -	$ -	$ -	$ -	$ -
May, Paul B & Teresa R	53-08-14-100-025.000-008		2	N	$ 4,600	$ -	$ 4,600	$ 1.3415	$ 2.2870	$ 61.72	$ 117.82	$ 6.73	$ -	$ 49.37	$ 56.10	$ -	$ -	$ 56.10
May, Paul B & Teresa R	53-08-14-100-018.000-008		2	N	$ 387,800	$ 155,065	$ 232,735	$ 1.3415	$ 2.2870	$ 3,027.74	$ 5,012.85	$ 238.21	$ -	$ 1,746.89	$ 1,985.11	$ -	$ -	$ 1,985.11
Brenneman, Christoper D & Emily S	53-08-14-100-032.000-008		2	N	$ 268,100	$ 120,520	$ 147,580	$ 1.3415	$ 2.2870	$ 1,915.84	$ 3,300.32	$ 166.14	$ -	$ 1,218.34	$ 1,384.48	$ -	$ -	$ 1,384.48
Hillenberg, Norma D	53-08-14-100-023.000-008		2	N	$ 285,900	$ 128,895	$ 157,005	$ 1.3415	$ 2.2870	$ 2,032.24	$ 3,387.42	$ 162.62	$ -	$ 1,192.56	$ 1,355.18	$ -	$ -	$ 1,355.18
McDevitt, Daniel M. & Paula M.	53-08-14-100-016.000-008		2	N	$ 271,900	$ 123,680	$ 148,220	$ 1.3415	$ 2.2870	$ 1,919.00	$ 3,233.15	$ 157.70	$ -	$ 1,156.45	$ 1,314.15	$ -	$ -	$ 1,314.15
Frey, Karl Frederick & Frey, Barbara Louise & Frey, Katharine Elizabeth	53-08-14-100-021.000-008		2	Y	$ 200	$ -	$ 200	$ 1.3415	$ 2.2870	$ 2.68	$ 2.68	$ -	$ -	$ -	$ -	$ -	$ -	$ -
Jaynes, Jeremy O	53-08-14-100-026.000-008		2	N	$ 190,600	$ 98,960	$ 91,640	$ 1.3415	$ 2.2870	$ 1,185.84	$ 2,233.56	$ 125.73	$ -	$ 921.99	$ 1,047.72	$ -	$ -	$ 1,047.72
Bowie, Jocelyn	53-08-14-100-035.000-008		2	Y	$ 100	$ -	$ 100	$ 1.3415	$ 2.2870	$ 1.34	$ 1.34	$ -	$ -	$ -	$ -	$ -	$ -	$ -
Frey, Karl Frederick & Frey, Barbara Louise & Frey, Katharine Elizabeth	53-08-14-100-031.000-008		2	N	$ 4,100	$ -	$ 4,100	$ 1.3415	$ 2.2870	$ 55.00	$ 105.02	$ 6.00	$ -	$ 44.02	$ 50.02	$ -	$ -	$ 50.02
Frey, Karl Frederick & Frey, Barbara Louise & Frey, Katharine Elizabeth	53-08-11-400-003.000-008	1627	2	N	$ 144,400	$ -	$ 144,400	$ 1.3415	$ 2.2870	$ 1,937.12	$ 3,393.72	$ 174.79	$ -	$ 1,281.81	$ 1,456.60	$ -	$ -	$ 1,456.60
	53-08-11-400-010.000-008		2	N	$ -	$ -	$ -	$ -	$ -	$ -	$ -	$ -	$ -	$ -	$ -	$ -	$ -	$ -
Board Of Commissioners Monroe Co	53-08-11-400-025.000-008	1627	2	N	$ -	$ -	$ -	$ 1.3415	$ 2.2870	$ -	$ -	$ -	$ -	$ -	$ -	$ -	$ -	$ -
Chertkoff, Sharon O Revocable Living Trust	53-08-11-400-007.000-008	1627	2	N	$ 758,100	$ 286,200	$ 471,900	$ 1.3415	$ 2.2870	$ 6,106.52	$ 8,996.33	$ 346.78	$ -	$ 2,543.03	$ 2,889.81	$ 69.36	$ 22.20	$ 2,798.25
McCullough, Jerry W & Phyllis E	53-08-11-400-001.001-008	1627	2	N	$ 783,000	$ -	$ 783,000	$ 1.3415	$ 2.2870	$ 10,503.94	$ 18,383.71	$ 945.57	$ -	$ 6,934.20	$ 7,879.77	$ 69.36	$ 22.20	$ 7,788.21
Edgeworth, John L	53-08-11-400-021.000-008	1970	2	N	$ 817,900	$ 287,825	$ 530,075	$ 1.3415	$ 2.2870	$ 6,883.32	$ 10,373.37	$ 418.81	$ -	$ 3,071.24	$ 3,490.05	$ 69.36	$ 22.20	$ 3,398.49
Boyd, Herchell A & Julie P	53-08-11-400-006.000-008	1627	2	N	$ 671,200	$ 285,185	$ 386,015	$ 1.3415	$ 2.2870	$ 4,995.12	$ 7,874.42	$ 345.52	$ -	$ 2,533.78	$ 2,879.30	$ 69.36	$ 22.20	$ 2,787.74
Beck, Jeffrey A & Kathryn L	53-08-11-400-004.000-008	1627	2	N	$ 93,400	$ -	$ 93,400	$ 1.3415	$ 2.2870	$ 1,252.96	$ 2,392.34	$ 136.73	$ -	$ 1,002.66	$ 1,139.38	$ -	$ -	$ 1,139.38
Franklin, Brett & Cheryl Joint Revocable Living Trust	53-08-11-400-022.000-008	1627	2	N	$ 546,900	$ 220,665	$ 326,235	$ 1.3415	$ 2.2870	$ 4,221.56	$ 6,477.14	$ 270.67	$ -	$ 1,984.91	$ 2,255.58	$ -	$ -	$ 2,255.58
Stowell, MIchael J & Kathryn E	53-08-11-400-023.000-008	1627	2	N	$ 788,100	$ 293,250	$ 494,850	$ 1.3415	$ 2.2870	$ 6,403.48	$ 9,336.93	$ 352.01	$ -	$ 2,581.43	$ 2,933.45	$ 69.36	$ 22.20	$ 2,841.89
Nunn, Kenneth L & Nunn, Leah K	53-08-11-400-018.000-008	1627	2	N	$ 739,000	$ -	$ 739,000	$ 1.3415	$ 2.2870	$ 9,913.68	$ 17,354.93	$ 892.95	$ -	$ 6,548.30	$ 7,441.25	$ 69.36	$ 22.20	$ 7,349.69
Geiger, Douglas D & M A Blue	53-08-11-400-024.000-008	1627	2	N	$ 708,800	$ 273,950	$ 434,850	$ 1.3415	$ 2.2870	$ 5,627.08	$ 8,407.57	$ 333.66	$ -	$ 2,446.83	$ 2,780.49	$ 69.36	$ 22.20	$ 2,688.93
Edgeworth, Harry L & Barbara Sue	53-08-11-400-016.000-008	1580	2	N	$ 921,800	$ 314,425	$ 607,375	$ 1.3415	$ 2.2870	$ 7,878.16	$ 11,500.66	$ 434.70	$ -	$ 3,187.80	$ 3,622.50	$ 69.36	$ 22.20	$ 3,530.94
Saddlebrook Estates LLC	53-08-11-400-013.000-008	1627	2	N	$ 1,900	$ -	$ 1,900	$ 1.3415	$ 2.2870	$ 25.48	$ 48.67	$ 2.78	$ -	$ 20.40	$ 23.19	$ -	$ -	$ 23.19
Saddlebrook Estates LLC	53-08-11-400-015.000-008	1627	2	N	$ 1,900	$ -	$ 1,900	$ 1.3415	$ 2.2870	$ 25.48	$ 48.67	$ 2.78	$ -	$ 20.40	$ 23.19	$ -	$ -	$ 23.19
Grossman, R Daniel M D & Maureen Adell	53-08-11-400-026.000-008	1627	2	Y	$ 436,800	$ -	$ 436,800	$ 1.3415	$ 2.2870	$ 5,859.68	$ 5,859.68	$ -	$ -	$ -	$ -	$ -	$ -	$ -
Grossman, R Daniel M D & Maureen Adell	53-08-11-400-014.000-008	1627	2	Y	$ 1,861,300	$ 507,875	$ 1,353,425	$ 1.3415	$ 2.2870	$ 17,610.88	$ 17,610.88	$ -	$ -	$ -	$ -	$ -	$ -	$ -
Maguire, Richard N & Karen Joy	53-08-11-400-017.000-008	1627	2	N	$ 2,211,300	$ 612,175	$ 1,599,125	$ 1.3415	$ 2.2870	$ 20,758.40	$ 28,326.26	$ 908.14	$ -	$ 6,659.72	$ 7,567.86	$ 69.36	$ 22.20	$ 7,476.30
Nunn, Kenneth L & Nunn, Leah K	53-08-11-400-012.000-008	1627	2	N	$ 1,851,900	$ -	$ 1,851,900	$ 1.3415	$ 2.2870	$ 24,843.24	$ 43,604.44	$ 2,251.34	$ -	$ 16,509.85	$ 18,761.20	$ 69.36	$ 22.20	$ 18,669.64
Curry, Tyler E & Colleen G	53-08-11-400-002.000-008	2452	2	N	$ 990,100	$ 329,325	$ 660,775	$ 1.3415	$ 2.2870	$ 8,577.56	$ 12,525.65	$ 473.77	$ -	$ 3,474.32	$ 3,948.09	$ 69.36	$ 22.20	$ 3,856.53

©2021 [Reedy Financial Group, P.C.] All rights reserved.

City of Bloomington

Area #2: South-East Annexation Area - Tax Impacts Analysis

Reedy Financial Group P.C.
Real Experience. Real Solutions.

Note (1): This section shoes the inc/(dec) in tax bills due to differences between township fire protection rates and the Monroe Fire Protection District fire rate

Owner Name	Parcel #	Waiver	Annexation Area	AG	2019 Pay 2020 Gross AV	2019 Pay 2020 Deductions/ Exemptions	2019 Pay 2020 NAV	Pre-Annex 2019 Pay 2020 Prop Tax Rate	Post-Annex Prop Tax Rate	Pre-Annex Tax Bill	Post-Annex Tax Bill	Net Tax Bill Increase Due Solely to AV Growth (12% - 4-Year Total)	Net Tax Bill Increase Due to Difference Between Fire Rates (1)	Tax Bill Increase Due to Annexation	Total Post-Annexation Tax Bill Increase	Benefit 1 Yearly Sewer Bill Savings (@ 4000 Gal/Month)	Benefit 2 Yearly Fire Protection (Water Surcharge) Savings	Post-Annex Tax Bill Inc/(Dec) Net of Benefits
Starr, Austin C	53-08-11-400-011.000-008	1627	2	N	$ 140,800	$ 3,000	$ 137,800	$ 1.3415	$ 2.2870	$ 1,848.60	$ 3,529.60	$ 201.72	$ -	$ 1,479.28	$ 1,681.00	$ 69.36	$ 22.20	$ 1,589.44
Schmalz, William J & Lisa L	53-08-11-400-019.000-008	1627	2	N	$ 891,600	$ 300,575	$ 591,025	$ 1.3415	$ 2.2870	$ 7,678.54	$ 11,480.84	$ 456.28	$ -	$ 3,346.02	$ 3,802.30	$ 69.36	$ 22.20	$ 3,710.74
Ghosh, Rinku & Prodyot Rev Trust	53-08-11-400-009.000-008	1627	2	N	$ 1,160,700	$ 350,925	$ 809,775	$ 1.3415	$ 2.2870	$ 10,541.36	$ 15,633.50	$ 611.06	$ -	$ 4,481.08	$ 5,092.14	$ 69.36	$ 22.20	$ 5,000.58
Stone Ridge Community Association Inc	53-08-11-406-015.000-008	1627	2	N	$ -	$ -	$ -	$ 1.3415	$ 2.2870	$ -	$ -	$ -	$ -	$ -	$ -	$ -	$ -	$ -
Essl, Robert A & Nancy H	53-08-11-400-008.000-008	1627	2	N	$ 1,500	$ -	$ 1,500	$ 1.3415	$ 2.2870	$ 20.12	$ 38.42	$ 2.20	$ -	$ 16.10	$ 18.30	$ -	$ -	$ 18.30
Mackey, John C. & Chris P.	53-08-11-300-001.000-008	1627	2	N	$ 281,000	$ 121,580	$ 159,420	$ 1.3415	$ 2.2870	$ 2,071.10	$ 3,548.51	$ 177.29	$ -	$ 1,300.12	$ 1,477.41	$ -	$ -	$ 1,477.41
Saddlebrook Estates LLC	53-08-11-406-016.000-008	1627	2	N	$ -	$ -	$ -	$ 1.3415	$ 2.2870	$ -	$ -	$ -	$ -	$ -	$ -	$ -	$ -	$ -
Harrell, Joe Richard Trust	53-08-11-407-001.000-008	1627	2	N	$ 424,300	$ 205,715	$ 218,585	$ 1.3415	$ 2.2870	$ 2,828.56	$ 4,987.92	$ 259.12	$ -	$ 1,900.23	$ 2,159.36	$ 69.36	$ 22.20	$ 2,067.80
Case, Mark Alan & O'Connell McKeon	53-08-11-407-002.000-008	1627	2	N	$ 398,500	$ 171,725	$ 226,775	$ 1.3415	$ 2.2870	$ 2,934.52	$ 4,707.79	$ 212.79	$ -	$ 1,560.48	$ 1,773.27	$ 69.36	$ 22.20	$ 1,681.71
Seward, Lorna Ross Rev Trust	53-08-11-406-003.000-008	1627	2	N	$ 397,400	$ 168,340	$ 229,060	$ 1.3415	$ 2.2870	$ 2,964.08	$ 4,697.93	$ 208.06	$ -	$ 1,525.79	$ 1,733.85	$ 69.36	$ 22.20	$ 1,642.29
Neely, Jerome C & Melinda B	53-08-11-406-013.000-008	1627	2	N	$ 447,200	$ 188,770	$ 258,430	$ 1.3415	$ 2.2870	$ 3,344.16	$ 5,287.37	$ 233.19	$ -	$ 1,710.03	$ 1,943.21	$ 69.36	$ 22.20	$ 1,851.65
Rink, Lawrence D & Eleanor J	53-08-11-406-006.000-008	1627	2	N	$ 527,700	$ 216,945	$ 310,755	$ 1.3415	$ 2.2870	$ 4,021.24	$ 6,245.41	$ 266.90	$ -	$ 1,957.27	$ 2,224.17	$ 69.36	$ 22.20	$ 2,132.61
Lindeman, Arthur J & Perin, Susan Kay	53-08-11-406-012.000-008	1627	2	N	$ 453,200	$ 190,870	$ 262,330	$ 1.3415	$ 2.2870	$ 3,394.62	$ 5,358.78	$ 235.70	$ -	$ 1,728.46	$ 1,964.16	$ 69.36	$ 22.20	$ 1,872.60
Stohler, Sylvia A Revocable Living Trust	53-08-11-406-004.000-008	1627	2	N	$ 546,900	$ 220,665	$ 326,235	$ 1.3415	$ 2.2870	$ 4,221.56	$ 6,477.14	$ 270.67	$ -	$ 1,984.91	$ 2,255.58	$ 69.36	$ 22.20	$ 2,164.02
Lee, David Y & Viktoriia V	53-08-11-406-010.000-008	1627	2	N	$ 440,100	$ 186,285	$ 253,815	$ 1.3415	$ 2.2870	$ 3,284.44	$ 5,202.87	$ 230.21	$ -	$ 1,688.22	$ 1,918.43	$ 69.36	$ 22.20	$ 1,826.87
White, John Philip & Barbara P	53-08-11-406-014.000-008	1627	2	N	$ 527,200	$ 205,055	$ 322,145	$ 1.3415	$ 2.2870	$ 4,180.44	$ 6,584.14	$ 288.44	$ -	$ 2,115.26	$ 2,403.70	$ 69.36	$ 22.20	$ 2,312.14
Carrasquel, Juan Carlos & Jennifer L	53-08-11-406-011.000-008	1627	2	N	$ 332,500	$ 148,625	$ 183,875	$ 1.3415	$ 2.2870	$ 2,379.40	$ 3,922.32	$ 185.15	$ -	$ 1,357.77	$ 1,542.92	$ 69.36	$ 22.20	$ 1,451.36
Cortellini, Paul J & Rosalind	53-08-11-406-015.005-008	1627	2	N	$ 524,100	$ 215,685	$ 308,415	$ 1.3415	$ 2.2870	$ 3,990.96	$ 6,202.56	$ 265.39	$ -	$ 1,946.21	$ 2,211.60	$ 69.36	$ 22.20	$ 2,120.04
Gates, Whitney A	53-08-11-406-015.004-008	1627	2	N	$ 482,900	$ 201,265	$ 281,635	$ 1.3415	$ 2.2870	$ 3,644.44	$ 5,712.24	$ 248.14	$ -	$ 1,819.66	$ 2,067.80	$ 69.36	$ 22.20	$ 1,976.24
Smith, Charles K & Maxine K	53-08-11-406-001.000-008	1627	2	N	$ 386,800	$ 164,630	$ 222,170	$ 1.3415	$ 2.2870	$ 2,874.94	$ 4,571.78	$ 203.62	$ -	$ 1,493.22	$ 1,696.84	$ 69.36	$ 22.20	$ 1,605.28
Henderson, Daniel L & Diana Daun	53-08-11-406-005.000-008	1627	2	N	$ 341,900	$ 142,160	$ 199,740	$ 1.3415	$ 2.2870	$ 2,593.84	$ 4,302.08	$ 204.99	$ -	$ 1,503.26	$ 1,708.24	$ 69.36	$ 22.20	$ 1,616.68
Fox, Tracy E	53-08-11-406-015.001-008	1627	2	N	$ 100,000	$ -	$ 100,000	$ 1.3415	$ 2.2870	$ 1,341.50	$ 2,561.39	$ 146.39	$ -	$ 1,073.51	$ 1,219.89	$ -	$ -	$ 1,219.89
Stone Ridge Community Association Inc	53-08-11-406-008.000-008	1627	2	N	$ -	$ -	$ -	$ 1.3415	$ 2.2870	$ -	$ -	$ -	$ -	$ -	$ -	$ -	$ -	$ -
Suelflow, James E & Helen L	53-08-11-406-002.000-008	1627	2	N	$ 380,500	$ 162,425	$ 218,075	$ 1.3415	$ 2.2870	$ 2,821.96	$ 4,496.81	$ 200.98	$ -	$ 1,473.87	$ 1,674.85	$ 69.36	$ 22.20	$ 1,583.29
Brown, Margaret Revocable Trust	53-08-11-406-009.000-008	1627	2	N	$ 401,500	$ 169,775	$ 231,725	$ 1.3415	$ 2.2870	$ 2,998.58	$ 4,746.73	$ 209.78	$ -	$ 1,538.37	$ 1,748.15	$ 69.36	$ 22.20	$ 1,656.59
Dinnsen, Daniel A & Judith A Gierut Revocable Living Trust	53-01-43-069-219.000-008	1627	2	N	$ 418,300	$ 175,655	$ 242,645	$ 1.3415	$ 2.2870	$ 3,139.88	$ 4,946.67	$ 216.81	$ -	$ 1,589.97	$ 1,806.79	$ 69.36	$ 22.20	$ 1,715.23
Newkirk, Luzetta A Revocable Living Trust	53-08-11-406-015.018-008	1627	2	N	$ 546,300	$ 220,455	$ 325,845	$ 1.3415	$ 2.2870	$ 4,216.52	$ 6,470.00	$ 270.42	$ -	$ 1,983.07	$ 2,253.48	$ 69.36	$ 22.20	$ 2,161.92
Morris, Ruth Ann	53-08-11-406-007.000-008	1627	2	N	$ 481,600	$ 200,810	$ 280,790	$ 1.3415	$ 2.2870	$ 3,633.50	$ 5,696.77	$ 247.59	$ -	$ 1,815.68	$ 2,063.27	$ 69.36	$ 22.20	$ 1,971.71
Bloomington Monthly Meeting Of The Religious Society Of Friends	53-08-11-101-062.000-008		2	N	$ 27,100	$ 27,100	$ -	$ 1.3415	$ 2.2870	$ -	$ -	$ -	$ -	$ -	$ -	$ -	$ -	$ -
Hoffmeister, Datha N	53-08-11-101-053.000-008	1482	2	N	$ 27,100	$ -	$ 27,100	$ 1.3415	$ 2.2870	$ 363.56	$ 694.14	$ 39.67	$ -	$ 290.91	$ 330.58	$ -	$ -	$ 330.58
Hoffmeister, Datha N	53-08-11-101-029.000-008	1482	2	N	$ 27,100	$ -	$ 27,100	$ 1.3415	$ 2.2870	$ 363.56	$ 694.14	$ 39.67	$ -	$ 290.91	$ 330.58	$ -	$ -	$ 330.58
Michels, Jane	53-08-11-101-070.000-008	1467	2	N	$ 120,300	$ -	$ 120,300	$ 1.3415	$ 2.2870	$ 1,613.82	$ 2,833.44	$ 146.35	$ -	$ 1,073.27	$ 1,219.62	$ -	$ -	$ 1,219.62
Fedynskyj, George A & Susan G Revocable Trust	53-08-11-101-073.000-008	1516	2	N	$ 154,400	$ 83,290	$ 71,110	$ 1.3415	$ 2.2870	$ 920.18	$ 1,756.94	$ 100.41	$ -	$ 736.35	$ 836.76	$ -	$ -	$ 836.76
Hill, Sierra Sue	53-08-11-101-066.000-008	1469	2	N	$ 105,200	$ 69,070	$ 36,130	$ 1.3415	$ 2.2870	$ 467.52	$ 892.69	$ 51.02	$ -	$ 374.15	$ 425.17	$ -	$ -	$ 425.17
Gossman, James Alan	53-08-11-101-068.000-008	1519	2	N	$ 114,500	$ 72,150	$ 42,350	$ 1.3415	$ 2.2870	$ 548.02	$ 1,046.35	$ 59.80	$ -	$ 438.53	$ 498.33	$ -	$ -	$ 498.33
Walsh, John F & Foutty, Jennifer L	53-08-11-101-075.000-008		2	N	$ 245,400	$ 114,825	$ 130,575	$ 1.3415	$ 2.2870	$ 1,690.10	$ 2,901.31	$ 145.35	$ -	$ 1,065.87	$ 1,211.21	$ -	$ -	$ 1,211.21
Walsh, John F & Foutty , Jennifer L	53-08-11-101-004.000-008		2	N	$ 27,100	$ -	$ 27,100	$ 1.3415	$ 2.2870	$ 363.56	$ 694.14	$ 39.67	$ -	$ 290.91	$ 330.58	$ -	$ -	$ 330.58
Jacobs, Phillip Leo	53-08-11-101-034.000-008		2	N	$ 13,500	$ -	$ 13,500	$ 1.3415	$ 2.2870	$ 181.10	$ 345.79	$ 19.76	$ -	$ 144.93	$ 164.69	$ -	$ -	$ 164.69
Ratliff, Mary Burch	53-08-11-101-023.000-008		2	N	$ 27,100	$ -	$ 27,100	$ 1.3415	$ 2.2870	$ 363.56	$ 694.14	$ 39.67	$ -	$ 290.91	$ 330.58	$ -	$ -	$ 330.58
Ratliff, Mary Burch	53-08-11-101-032.000-008		2	N	$ 27,100	$ -	$ 27,100	$ 1.3415	$ 2.2870	$ 363.56	$ 694.14	$ 39.67	$ -	$ 290.91	$ 330.58	$ -	$ -	$ 330.58
Ratliff, Mary Burch	53-08-11-101-021.000-008		2	N	$ 27,100	$ -	$ 27,100	$ 1.3415	$ 2.2870	$ 363.56	$ 694.14	$ 39.67	$ -	$ 290.91	$ 330.58	$ -	$ -	$ 330.58
Ratliff, Mary Burch	53-08-11-101-049.000-008		2	N	$ 27,100	$ -	$ 27,100	$ 1.3415	$ 2.2870	$ 363.56	$ 694.14	$ 39.67	$ -	$ 290.91	$ 330.58	$ -	$ -	$ 330.58
Ratliff, Mary Burch	53-08-11-101-048.000-008		2	N	$ 27,100	$ -	$ 27,100	$ 1.3415	$ 2.2870	$ 363.56	$ 694.14	$ 39.67	$ -	$ 290.91	$ 330.58	$ -	$ -	$ 330.58
Tresslar, Tim & Young Ae	53-08-11-101-002.000-008	2095	2	N	$ 470,500	$ 193,260	$ 277,240	$ 1.3415	$ 2.2870	$ 3,588.46	$ 5,593.96	$ 240.66	$ -	$ 1,764.84	$ 2,005.50	$ 69.36	$ 22.20	$ 1,913.94
Tresslar, Tim & Young Ae	53-08-11-101-022.000-008		2	N	$ 27,100	$ -	$ 27,100	$ 1.3415	$ 2.2870	$ 363.56	$ 694.14	$ 39.67	$ -	$ 290.91	$ 330.58	$ -	$ -	$ 330.58

©2021 [Reedy Financial Group, P.C.] All rights reserved.

City of Bloomington

Area #2: South-East Annexation Area - Tax Impacts Analysis

Reedy Financial Group P.C.
Real Experience. Real Solutions.

Note (1): This section shoes the inc/(dec) in tax bills due to differences between township fire protection rates and the Monroe Fire Protection District fire rate

Owner Name	Parcel #	Waiver	Annexation Area	AG	2019 Pay 2020 Gross AV	2019 Pay 2020 Deductions/ Exemptions	2019 Pay 2020 NAV	Pre-Annex 2019 Pay 2020 Prop Tax Rate	Post-Annex Prop Tax Rate	Pre-Annex Tax Bill	Post-Annex Tax Bill	Net Tax Bill Increase Due Solely to AV Growth (12% - 4-Year Total)	Net Tax Bill Increase Due to Difference Between Fire Rates (1)	Tax Bill Increase Due to Annexation	Total Post-Annexation Tax Bill Increase	Benefit 1 Yearly Sewer Bill Savings (@ 4000 Gal/Month)	Benefit 2 Yearly Fire Protection (Water Surcharge) Savings	Post-Annex Tax Bill Inc/(Dec) Net of Benefits
Tresslar, Tim & Young Ae	53-08-11-101-038.000-008		2	N	$ 27,100	$ -	$ 27,100	$ 1.3415	$ 2.2870	$ 363.56	$ 694.14	$ 39.67	$ -	$ 290.91	$ 330.58	$ -	$ -	$ 330.58
Orrego, Juan M	53-08-11-101-047.000-008		2	N	$ 27,100	$ -	$ 27,100	$ 1.3415	$ 2.2870	$ 363.56	$ 694.14	$ 39.67	$ -	$ 290.91	$ 330.58	$ -	$ -	$ 330.58
Orrego, Juan M	53-08-11-101-019.000-008		2	N	$ 27,100	$ -	$ 27,100	$ 1.3415	$ 2.2870	$ 363.56	$ 694.14	$ 39.67	$ -	$ 290.91	$ 330.58	$ -	$ -	$ 330.58
Orrego, Juan M	53-08-11-101-042.000-008		2	N	$ 27,100	$ -	$ 27,100	$ 1.3415	$ 2.2870	$ 363.56	$ 694.14	$ 39.67	$ -	$ 290.91	$ 330.58	$ -	$ -	$ 330.58
Orrego, Juan M	53-08-11-101-037.000-008		2	N	$ 27,100	$ -	$ 27,100	$ 1.3415	$ 2.2870	$ 363.56	$ 694.14	$ 39.67	$ -	$ 290.91	$ 330.58	$ -	$ -	$ 330.58
Orrego, Juan M	53-08-11-101-043.000-008		2	N	$ 27,100	$ -	$ 27,100	$ 1.3415	$ 2.2870	$ 363.56	$ 694.14	$ 39.67	$ -	$ 290.91	$ 330.58	$ -	$ -	$ 330.58
Orrego, Juan M	53-08-11-101-060.000-008		2	N	$ 27,100	$ -	$ 27,100	$ 1.3415	$ 2.2870	$ 363.56	$ 694.14	$ 39.67	$ -	$ 290.91	$ 330.58	$ -	$ -	$ 330.58
Orrego, Juan M	53-08-11-101-020.000-008		2	N	$ 27,100	$ -	$ 27,100	$ 1.3415	$ 2.2870	$ 363.56	$ 694.14	$ 39.67	$ -	$ 290.91	$ 330.58	$ -	$ -	$ 330.58
Orrego, Juan M	53-08-11-101-045.000-008		2	N	$ 27,100	$ -	$ 27,100	$ 1.3415	$ 2.2870	$ 363.56	$ 694.14	$ 39.67	$ -	$ 290.91	$ 330.58	$ -	$ -	$ 330.58
Mathews, Nancy M & Ingrid R Montecino	53-08-11-101-017.000-008		2	N	$ 27,100	$ -	$ 27,100	$ 1.3415	$ 2.2870	$ 363.56	$ 694.14	$ 39.67	$ -	$ 290.91	$ 330.58	$ -	$ -	$ 330.58
Mathews, Nancy M & Ingrid R Montecino	53-08-11-101-016.000-008		2	N	$ 27,100	$ -	$ 27,100	$ 1.3415	$ 2.2870	$ 363.56	$ 694.14	$ 39.67	$ -	$ 290.91	$ 330.58	$ -	$ -	$ 330.58
Field, Richard R & Amanda D	53-08-11-101-040.000-008		2	N	$ 266,000	$ 117,090	$ 148,910	$ 1.3415	$ 2.2870	$ 1,936.72	$ 3,380.92	$ 173.30	$ -	$ 1,270.89	$ 1,444.20	$ -	$ -	$ 1,444.20
	53-08-11-101-039.000-008		2	N	$ -	$ -	$ -	$ -	$ -	$ -	$ -	$ -	$ -	$ -	$ -	$ -	$ -	$ -
Wingard, Ben & Sarah	53-08-11-400-001.000-008	1627	2	N	$ 198,600	$ 96,230	$ 102,370	$ 1.3415	$ 2.2870	$ 1,330.76	$ 2,471.82	$ 136.93	$ -	$ 1,004.14	$ 1,141.06	$ -	$ -	$ 1,141.06
Bayt, Cathy Jo	53-08-11-101-024.000-008		2	N	$ 171,100	$ 92,135	$ 78,965	$ 1.3415	$ 2.2870	$ 1,021.84	$ 1,951.03	$ 111.50	$ -	$ 817.69	$ 929.19	$ -	$ -	$ 929.19
Mathews, Nancy M & Ingrid R Montecino	53-08-11-101-014.000-008		2	N	$ 174,300	$ 90,315	$ 83,985	$ 1.3415	$ 2.2870	$ 1,089.36	$ 2,079.94	$ 118.87	$ -	$ 871.71	$ 990.58	$ -	$ -	$ 990.58
Orrego, Juan M	53-08-11-101-041.000-008		2	N	$ 26,800	$ -	$ 26,800	$ 1.3415	$ 2.2870	$ 359.52	$ 686.45	$ 39.23	$ -	$ 287.70	$ 326.93	$ -	$ -	$ 326.93
Orrego, Juan M	53-08-11-101-027.000-008		2	N	$ 90,600	$ -	$ 90,600	$ 1.3415	$ 2.2870	$ 1,215.40	$ 2,127.16	$ 109.41	$ -	$ 802.35	$ 911.76	$ -	$ -	$ 911.76
Orrego, Juan Miguel	53-08-11-101-033.000-008		2	N	$ 26,800	$ -	$ 26,800	$ 1.3415	$ 2.2870	$ 359.52	$ 686.45	$ 39.23	$ -	$ 287.70	$ 326.93	$ -	$ -	$ 326.93
Orrego, Juan Miguel	53-08-11-101-036.000-008		2	N	$ 59,400	$ 37,440	$ 21,960	$ 1.3415	$ 2.2870	$ 294.60	$ 562.48	$ 32.15	$ -	$ 235.73	$ 267.88	$ -	$ -	$ 267.88
Gakuen, Soshi	53-08-11-101-044.000-008		2	N	$ 26,800	$ 26,800	$ -	$ 1.3415	$ 2.2870	$ -	$ -	$ -	$ -	$ -	$ -	$ -	$ -	$ -
Gakuen, Soshi	53-08-11-101-018.000-008		2	N	$ 100,800	$ 100,800	$ -	$ 1.3415	$ 2.2870	$ -	$ -	$ -	$ -	$ -	$ -	$ -	$ -	$ -
Mendoza, Cesar Gabriel Pestana; De Pestana, Raquel Tivisay Parra	53-08-11-101-046.000-008		2	N	$ 72,800	$ 56,872	$ 15,928	$ 1.3415	$ 2.2870	$ 206.12	$ 393.54	$ 22.49	$ -	$ 164.93	$ 187.42	$ -	$ -	$ 187.42
Boathouse Development LLC	53-08-11-101-050.000-008		2	N	$ 82,400	$ -	$ 82,400	$ 1.3415	$ 2.2870	$ 1,105.40	$ 1,934.63	$ 99.51	$ -	$ 729.73	$ 829.23	$ -	$ -	$ 829.23
Anderson, Lloyd E & Theresa R Irrevocable Trust	53-08-11-101-025.000-008		2	N	$ 26,800	$ -	$ 26,800	$ 1.3415	$ 2.2870	$ 359.52	$ 686.45	$ 39.23	$ -	$ 287.70	$ 326.93	$ -	$ -	$ 326.93
Anderson, Lloyd E & Theresa R Irrevocable Trust	53-08-11-101-031.000-008		2	N	$ 191,900	$ 114,900	$ 77,000	$ 1.3415	$ 2.2870	$ 996.40	$ 1,902.47	$ 108.73	$ -	$ 797.34	$ 906.07	$ -	$ -	$ 906.07
Tresslar, Tim & Young Ae	53-08-11-101-058.000-008		2	N	$ 26,800	$ -	$ 26,800	$ 1.3415	$ 2.2870	$ 359.52	$ 686.45	$ 39.23	$ -	$ 287.70	$ 326.93	$ -	$ -	$ 326.93
Cascio, Matthew V & Lorelei	53-01-42-310-000.000-008		2	N	$ -	$ -	$ -	$ 1.3415	$ 2.2870	$ -	$ -	$ -	$ -	$ -	$ -	$ -	$ -	$ -
Cascio, Matthew V	53-01-42-309-011.000-008		2	N	$ 108,300	$ -	$ 108,300	$ 1.3415	$ 2.2870	$ 1,452.84	$ 2,551.48	$ 131.84	$ -	$ 966.81	$ 1,098.64	$ -	$ -	$ 1,098.64
Cascio, Matthew V	53-01-42-309-003.000-008		2	N	$ 111,600	$ -	$ 111,600	$ 1.3415	$ 2.2870	$ 1,497.12	$ 2,620.21	$ 134.77	$ -	$ 988.32	$ 1,123.09	$ -	$ -	$ 1,123.09
Cascio, Matthew V	53-01-42-309-004.000-008		2	N	$ 111,700	$ -	$ 111,700	$ 1.3415	$ 2.2870	$ 1,498.46	$ 2,622.56	$ 134.89	$ -	$ 989.20	$ 1,124.10	$ -	$ -	$ 1,124.10
Cascio, Matthew V	53-01-42-309-005.000-008		2	N	$ 111,600	$ -	$ 111,600	$ 1.3415	$ 2.2870	$ 1,497.12	$ 2,620.21	$ 134.77	$ -	$ 988.32	$ 1,123.09	$ -	$ -	$ 1,123.09
Cascio, Matthew V	53-01-42-309-006.000-008		2	N	$ 111,700	$ -	$ 111,700	$ 1.3415	$ 2.2870	$ 1,498.46	$ 2,622.56	$ 134.89	$ -	$ 989.20	$ 1,124.10	$ -	$ -	$ 1,124.10
Cascio, Matthew V	53-01-42-309-007.000-008		2	N	$ 111,600	$ -	$ 111,600	$ 1.3415	$ 2.2870	$ 1,497.12	$ 2,620.21	$ 134.77	$ -	$ 988.32	$ 1,123.09	$ -	$ -	$ 1,123.09
Cascio, Matthew V	53-01-42-309-008.000-008		2	N	$ 111,700	$ -	$ 111,700	$ 1.3415	$ 2.2870	$ 1,498.46	$ 2,622.56	$ 134.89	$ -	$ 989.20	$ 1,124.10	$ -	$ -	$ 1,124.10
Cascio, Matthew V	53-01-42-309-009.000-008		2	N	$ 111,600	$ -	$ 111,600	$ 1.3415	$ 2.2870	$ 1,497.12	$ 2,620.21	$ 134.77	$ -	$ 988.32	$ 1,123.09	$ -	$ -	$ 1,123.09
Cascio, Matthew V	53-01-42-309-010.000-008		2	N	$ 111,700	$ -	$ 111,700	$ 1.3415	$ 2.2870	$ 1,498.46	$ 2,622.56	$ 134.89	$ -	$ 989.20	$ 1,124.10	$ -	$ -	$ 1,124.10
Cascio, Matthew V	53-08-11-100-001.000-008		2	N	$ 111,600	$ -	$ 111,600	$ 1.3415	$ 2.2870	$ 1,497.12	$ 2,620.21	$ 134.77	$ -	$ 988.32	$ 1,123.09	$ -	$ -	$ 1,123.09
Cascio, Matthew V	53-01-42-309-002.000-008		2	N	$ 111,700	$ -	$ 111,700	$ 1.3415	$ 2.2870	$ 1,498.46	$ 2,622.56	$ 134.89	$ -	$ 989.20	$ 1,124.10	$ -	$ -	$ 1,124.10
Munoz, Daniel J. & Janet M.	53-08-11-101-026.000-008		2	N	$ 82,000	$ 57,950	$ 24,050	$ 1.3415	$ 2.2870	$ 311.20	$ 594.21	$ 33.96	$ -	$ 249.05	$ 283.01	$ -	$ -	$ 283.01
Becker, Peter J & Angela C Pao	53-08-11-101-076.000-008	1520	2	N	$ 388,600	$ 165,260	$ 223,340	$ 1.3415	$ 2.2870	$ 2,890.08	$ 4,593.21	$ 204.38	$ -	$ 1,498.75	$ 1,703.13	$ -	$ -	$ 1,703.13
Huss, David J. & Cara Lynn	53-08-11-101-067.000-008	1440	2	N	$ 256,900	$ 116,950	$ 139,950	$ 1.3415	$ 2.2870	$ 1,816.64	$ 3,153.32	$ 160.40	$ -	$ 1,176.27	$ 1,336.68	$ -	$ -	$ 1,336.68
Walsh, John F & Foutty, Jennifer L	53-08-11-101-052.000-008		2	N	$ 15,000	$ -	$ 15,000	$ 1.3415	$ 2.2870	$ 201.22	$ 384.21	$ 21.96	$ -	$ 161.03	$ 182.99	$ -	$ -	$ 182.99
Claessens, Christian	53-08-11-101-069.000-008	1650	2	N	$ 126,000	$ 73,175	$ 52,825	$ 1.3415	$ 2.2870	$ 683.80	$ 1,305.63	$ 74.62	$ -	$ 547.21	$ 621.83	$ -	$ -	$ 621.83
Six-E, LLC	53-08-11-101-077.000-008		2	N	$ 118,800	$ -	$ 118,800	$ 1.3415	$ 2.2870	$ 1,593.70	$ 2,791.17	$ 143.70	$ -	$ 1,053.78	$ 1,197.47	$ -	$ -	$ 1,197.47
Homenda, Nicholas M & Caitlin S	53-08-11-101-072.000-008	1481	2	N	$ 154,800	$ 83,420	$ 71,380	$ 1.3415	$ 2.2870	$ 926.32	$ 1,768.70	$ 101.09	$ -	$ 741.30	$ 842.38	$ -	$ -	$ 842.38
Knapp, Ryan D	53-08-11-101-051.000-008	2329	2	N	$ 156,100	$ 86,885	$ 69,215	$ 1.3415	$ 2.2870	$ 895.66	$ 1,710.13	$ 97.74	$ -	$ 716.73	$ 814.47	$ -	$ -	$ 814.47
Hoffmeister, Datha N	53-08-11-101-074.000-008	1482	2	N	$ 159,100	$ 84,935	$ 74,165	$ 1.3415	$ 2.2870	$ 959.72	$ 1,832.43	$ 104.73	$ -	$ 767.99	$ 872.71	$ -	$ -	$ 872.71
Clark, Floyd K & Mildred G Revocable Living Trust	53-08-11-101-071.000-008	1342	2	N	$ 116,400	$ 69,990	$ 46,410	$ 1.3415	$ 2.2870	$ 432.40	$ 1,146.68	$ 85.71	$ -	$ 628.56	$ 714.28	$ -	$ -	$ 714.28

©2021 [Reedy Financial Group, P.C.] All rights reserved.

City of Bloomington

Area #2: South-East Annexation Area - Tax Impacts Analysis

Reedy Financial Group P.C.
Real Experience. Real Solutions.

Note (1): This section shoes the inc/(dec) in tax bills due to differences between township fire protection rates and the Monroe Fire Protection District fire rate

Owner Name	Parcel #	Waiver	Annexation Area	AG	2019 Pay 2020 Gross AV	2019 Pay 2020 Deductions/ Exemptions	2019 Pay 2020 NAV	Pre-Annex 2019 Pay 2020 Prop Tax Rate	Post-Annex Prop Tax Rate	Pre-Annex Tax Bill	Post-Annex Tax Bill	Net Tax Bill Increase Due Solely to AV Growth (12% - 4-Year Total)	Net Tax Bill Increase Due to Difference Between Fire Rates (1)	Tax Bill Increase Due to Annexation	Total Post-Annexation Tax Bill Increase	Benefit 1 Yearly Sewer Bill Savings (@ 4000 Gal/Month)	Benefit 2 Yearly Fire Protection (Water Surcharge) Savings	Post-Annex Tax Bill Inc/(Dec) Net of Benefits
Short, Charles	53-08-11-101-079.000-008	1338	2	N	$ 79,700	$ -	$ 79,700	$ 1.3415	$ 2.2870	$ 1,069.18	$ 1,871.24	$ 96.25	$ -	$ 705.81	$ 802.06	$ -	$ -	$ 802.06
Little, Matthew J	53-08-11-101-056.000-008	1339	2	N	$ 160,900	$ 88,565	$ 72,335	$ 1.3415	$ 2.2870	$ 936.04	$ 1,787.21	$ 102.14	$ -	$ 749.03	$ 851.17	$ -	$ -	$ 851.17
Maze, Mallory Morgan & Brandon James; Maze, Mark T	53-08-11-101-012.000-008	1340	2	N	$ 154,800	$ 86,430	$ 68,370	$ 1.3415	$ 2.2870	$ 884.72	$ 1,689.24	$ 96.54	$ -	$ 707.98	$ 804.52	$ -	$ -	$ 804.52
Wenning, Adam	53-08-11-101-028.000-008	1341	2	N	$ 116,500	$ 73,025	$ 43,475	$ 1.3415	$ 2.2870	$ 562.58	$ 1,074.16	$ 61.39	$ -	$ 450.19	$ 511.58	$ -	$ -	$ 511.58
Bloomington Mnthly Mtg Of The Relig Society Of Friends	53-08-11-101-035.000-008		2	N	$ 7,100	$ 7,100	$ -	$ 1.3415	$ 2.2870	$ -	$ -	$ -	$ -	$ -	$ -	$ -	$ -	$ -
Brummett, Heather A	53-08-11-101-030.000-008	1337	2	N	$ 114,500	$ 72,150	$ 42,350	$ 1.3415	$ 2.2870	$ 548.02	$ 1,046.35	$ 59.80	$ -	$ 438.53	$ 498.33	$ -	$ -	$ 498.33
McGlothlin, Theodore M & Gladys M Revocable Living Trust	53-08-12-200-002.000-008	2287	2	N	$ 134,700	$ -	$ 134,700	$ 1.3415	$ 2.2870	$ 1,807.00	$ 3,173.24	$ 163.95	$ -	$ 1,202.29	$ 1,366.24	$ -	$ -	$ 1,366.24
McGlothlin, Theodore M & Gladys M Trust	53-08-12-200-004.000-008		2	N	$ 176,400	$ 80,665	$ 95,735	$ 1.3415	$ 2.2870	$ 1,252.84	$ 2,392.12	$ 136.71	$ -	$ 1,002.56	$ 1,139.28	$ -	$ -	$ 1,139.28
Huntington, Nancy A Trust, Monroe Bank, Trustee	53-08-12-200-001.000-008		2	Y	$ 352,000	$ -	$ 352,000	$ 1.3415	$ 2.2870	$ 4,722.08	$ 4,722.08	$ -	$ -	$ -	$ -	$ -	$ -	$ -
Sinn, Alan L & Andrea L	53-08-12-300-013.000-008		2	N	$ 253,400	$ 118,665	$ 134,735	$ 1.3415	$ 2.2870	$ 1,745.16	$ 2,996.47	$ 150.16	$ -	$ 1,101.16	$ 1,251.31	$ -	$ -	$ 1,251.31
Sinn, Alan L & Andrea L	53-08-12-300-008.000-008		2	N	$ 26,400	$ -	$ 26,400	$ 1.3415	$ 2.2870	$ 354.16	$ 676.21	$ 38.65	$ -	$ 283.40	$ 322.05	$ -	$ -	$ 322.05
Public Service Company Of Indiana, Inc.	53-08-12-300-004.000-008		2	N	$ 93,900	$ -	$ 93,900	$ 1.3415	$ 2.2870	$ 1,259.68	$ 2,405.15	$ 137.46	$ -	$ 1,008.01	$ 1,145.47	$ -	$ -	$ 1,145.47
Board Of Commissioners Monroe County, The	53-08-12-300-012.000-008		2	N	$ -	$ -	$ -	$ 1.3415	$ 2.2870	$ -	$ -	$ -	$ -	$ -	$ -	$ -	$ -	$ -
	53-08-12-300-009.000-008		2	N	$ -	$ -	$ -	$ -	$ -	$ -	$ -	$ -	$ -	$ -	$ -	$ -	$ -	$ -
Short, Charles R Jr & Diane E	53-08-12-301-009.001-008	2214	2	N	$ 82,200	$ -	$ 82,200	$ 1.3415	$ 2.2870	$ 1,102.72	$ 2,105.47	$ 120.33	$ -	$ 882.42	$ 1,002.75	$ -	$ -	$ 1,002.75
Andersen, Greg & Lori Revocable Trust	53-08-12-301-009.002-008	2257	2	N	$ 459,300	$ 187,580	$ 271,720	$ 1.3415	$ 2.2870	$ 3,522.08	$ 5,570.32	$ 245.79	$ -	$ 1,802.45	$ 2,048.24	$ 69.36	$ 22.20	$ 1,956.68
Todd, Jeffery David	53-08-12-301-009.003-008	2214	2	N	$ 75,200	$ -	$ 75,200	$ 1.3415	$ 2.2870	$ 1,008.80	$ 1,926.17	$ 110.08	$ -	$ 807.28	$ 917.37	$ -	$ -	$ 917.37
Smith, Kevin Lawrence & Shiela Paez	53-08-12-301-009.004-008	2214	2	N	$ 676,800	$ 253,800	$ 423,000	$ 1.3415	$ 2.2870	$ 5,493.08	$ 8,546.87	$ 366.46	$ -	$ 2,687.34	$ 3,053.79	$ 69.36	$ 37.08	$ 2,947.35
Stevens, Lawrence A	53-08-12-301-009.005-008	2215	2	N	$ 403,200	$ 173,300	$ 229,900	$ 1.3415	$ 2.2870	$ 2,974.96	$ 4,761.56	$ 214.39	$ -	$ 1,572.21	$ 1,786.60	$ -	$ -	$ 1,786.60
Eaton, J Michael & Mandi R	53-08-12-301-009.006-008	2215	2	N	$ 586,400	$ 237,420	$ 348,980	$ 1.3415	$ 2.2870	$ 4,515.88	$ 6,941.84	$ 291.11	$ -	$ 2,134.84	$ 2,425.96	$ 69.36	$ 22.20	$ 2,334.40
Strauser, Lennie G & Teresa K	53-08-12-301-009.007-008	2215	2	N	$ 77,100	$ -	$ 77,100	$ 1.3415	$ 2.2870	$ 1,034.30	$ 1,974.83	$ 112.86	$ -	$ 827.67	$ 940.53	$ -	$ -	$ 940.53
Cantrell, Dean A & Angela L	53-08-12-301-009.008-008	2215	2	N	$ 651,500	$ 252,400	$ 399,100	$ 1.3415	$ 2.2870	$ 5,173.72	$ 7,953.69	$ 333.60	$ -	$ 2,446.38	$ 2,779.97	$ 69.36	$ 22.20	$ 2,688.41
Henson, David L & Lesa D	53-08-12-301-009.009-008	2216	2	N	$ 468,300	$ 188,280	$ 280,020	$ 1.3415	$ 2.2870	$ 3,632.80	$ 5,773.42	$ 256.87	$ -	$ 1,883.74	$ 2,140.62	$ 69.36	$ 22.20	$ 2,049.06
Patel, Rajesh ; Yogina & Patel, Rashmin; Varsha	53-08-12-301-009.010-008	2216	2	N	$ 649,200	$ 251,595	$ 397,605	$ 1.3415	$ 2.2870	$ 5,154.36	$ 7,926.32	$ 332.64	$ -	$ 2,439.33	$ 2,771.96	$ 69.36	$ 37.08	$ 2,665.52
Lloyd, Randal & Jennifer	53-08-12-301-009.011-008	2216	2	N	$ 434,800	$ 176,240	$ 258,560	$ 1.3415	$ 2.2870	$ 3,355.52	$ 5,387.07	$ 243.79	$ -	$ 1,787.77	$ 2,031.55	$ 69.36	$ 22.20	$ 1,939.99
	53-08-12-200-003.000-008		2	N	$ -	$ -	$ -	$ -	$ -	$ -	$ -	$ -	$ -	$ -	$ -	$ -	$ -	$ -
	53-08-12-100-003.000-008		2	N	$ -	$ -	$ -	$ -	$ -	$ -	$ -	$ -	$ -	$ -	$ -	$ -	$ -	$ -
Huntington, Nancy A Trust, Monroe Bank, Trustee	53-08-12-100-005.000-008		2	Y	$ 49,300	$ -	$ 49,300	$ 1.3415	$ 2.2870	$ 661.36	$ 661.36	$ -	$ -	$ -	$ -	$ -	$ -	$ -
Huntington, Nancy A Trust, Monroe Bank, Trustee	53-08-12-100-001.000-008		2	Y	$ 14,100	$ -	$ 14,100	$ 1.3415	$ 2.2870	$ 189.16	$ 189.16	$ -	$ -	$ -	$ -	$ -	$ -	$ -
Huntington, Thomas A Trust, Monroe Bank, Trustee	53-08-12-100-002.000-008		2	Y	$ 64,200	$ -	$ 64,200	$ 1.3415	$ 2.2870	$ 861.24	$ 861.24	$ -	$ -	$ -	$ -	$ -	$ -	$ -
Huntington, Thomas A Trust, Monroe Bank, Trustee	53-08-12-100-004.000-008		2	Y	$ 600	$ -	$ 600	$ 1.3415	$ 2.2870	$ 8.05	$ 8.05	$ -	$ -	$ -	$ -	$ -	$ -	$ -
Habig, Barbara J.	53-08-01-400-013.000-008		2	N	$ 11,700	$ -	$ 11,700	$ 1.3415	$ 2.2870	$ 156.96	$ 299.68	$ 17.13	$ -	$ 125.60	$ 142.72	$ -	$ -	$ 142.72
Butcher, Barbara Rogers	53-01-42-248-353.000-008	2185	2	N	$ 516,800	$ 209,630	$ 307,170	$ 1.3415	$ 2.2870	$ 3,978.18	$ 6,179.21	$ 264.12	$ -	$ 1,936.91	$ 2,201.03	$ 69.36	$ 22.20	$ 2,109.47
Jackson, S Craig Jr & Meighan H Scott- Jackson	53-01-42-248-352.000-008	2185	2	N	$ 392,400	$ 169,590	$ 222,810	$ 1.3415	$ 2.2870	$ 2,883.22	$ 4,635.19	$ 210.24	$ -	$ 1,541.74	$ 1,751.97	$ 69.36	$ 22.20	$ 1,660.41
Dyer, Mary E Revocable Living Trust	53-01-42-248-351.000-008	2186	2	N	$ 309,300	$ 137,505	$ 171,795	$ 1.3415	$ 2.2870	$ 2,223.08	$ 3,649.45	$ 171.16	$ -	$ 1,255.21	$ 1,426.37	$ 69.36	$ 22.20	$ 1,334.81
Hellums, Roger D & Sherri Anne	53-01-42-248-350.000-008	2186	2	N	$ 330,300	$ 147,855	$ 182,445	$ 1.3415	$ 2.2870	$ 2,360.88	$ 3,896.14	$ 184.23	$ -	$ 1,351.03	$ 1,535.26	$ 69.36	$ 22.20	$ 1,443.70
Farrell, Joseph F & Trisha L	53-01-42-248-349.000-008	2186	2	N	$ 438,800	$ 185,830	$ 252,970	$ 1.3415	$ 2.2870	$ 3,273.48	$ 5,187.40	$ 229.67	$ -	$ 1,684.25	$ 1,913.92	$ 69.36	$ 22.20	$ 1,822.36
Tryba, Christopher R & Charmianne D	53-01-42-248-348.000-008	2186	2	N	$ 450,400	$ 189,890	$ 260,510	$ 1.3415	$ 2.2870	$ 3,371.06	$ 5,325.46	$ 234.53	$ -	$ 1,719.87	$ 1,954.40	$ 69.36	$ 22.20	$ 1,862.84
Jackson, Steven Craig	53-01-42-248-347.000-008	2181	2	N	$ 346,600	$ 143,585	$ 203,015	$ 1.3415	$ 2.2870	$ 2,639.16	$ 4,407.34	$ 212.18	$ -	$ 1,555.99	$ 1,768.18	$ 69.36	$ 22.20	$ 1,676.62

©2021 [Reedy Financial Group, P.C.] All rights reserved.

City of Bloomington

Area #2: South-East Annexation Area - Tax Impacts Analysis

Reedy Financial Group P.C.
Real Experience. Real Solutions.

Note (1): This section shoes the inc/(dec) in tax bills due to differences between township fire protection rates and the Monroe Fire Protection District fire rate

Owner Name	Parcel #	Waiver	Annexation Area	AG	2019 Pay 2020 Gross AV	2019 Pay 2020 Deductions/ Exemptions	2019 Pay 2020 NAV	Pre-Annex 2019 Pay 2020 Prop Tax Rate	Post-Annex Prop Tax Rate	Pre-Annex Tax Bill	Post-Annex Tax Bill	Net Tax Bill Increase Due Solely to AV Growth (12% - 4-Year Total)	Net Tax Bill Increase Due to Difference Between Fire Rates (1)	Tax Bill Increase Due to Annexation	Total Post-Annexation Tax Bill Increase	Benefit 1 Yearly Sewer Bill Savings (@ 4000 Gal/Month)	Benefit 2 Yearly Fire Protection (Water Surcharge) Savings	Post-Annex Tax Bill Inc/(Dec) Net of Benefits
Barton, Keith C & Shaunna L Scott	53-01-42-248-346.000-008	2181	2	N	$ 439,200	$ 185,970	$ 253,230	$ 1.3415	$ 2.2870	$ 3,276.86	$ 5,192.16	$ 229.84	$ -	$ 1,685.47	$ 1,915.30	$ 69.36	$ 22.20	$ 1,823.74
Coyne, Lynn H & Ute M	53-01-42-248-345.000-008	2181	2	N	$ 345,600	$ 150,210	$ 195,390	$ 1.3415	$ 2.2870	$ 2,528.40	$ 4,081.46	$ 186.37	$ -	$ 1,366.69	$ 1,553.06	$ 69.36	$ 22.20	$ 1,461.50
Horn, Allan E	53-08-01-400-138.000-008	2076	2	N	$ 392,300	$ 166,555	$ 225,745	$ 1.3415	$ 2.2870	$ 2,921.20	$ 4,637.24	$ 205.92	$ -	$ 1,510.11	$ 1,716.04	$ 69.36	$ 22.20	$ 1,624.48
Sauer, James R & Helen L	53-08-01-400-134.000-008	2076	2	N	$ 331,700	$ 148,345	$ 183,355	$ 1.3415	$ 2.2870	$ 2,372.66	$ 3,912.80	$ 184.82	$ -	$ 1,355.32	$ 1,540.14	$ 69.36	$ 22.20	$ 1,448.58
Kernodle, Marc A & Lisa C	53-08-01-400-169.000-008	2076	2	N	$ 437,600	$ 185,410	$ 252,190	$ 1.3415	$ 2.2870	$ 3,263.40	$ 5,173.12	$ 229.17	$ -	$ 1,680.56	$ 1,909.72	$ 69.36	$ 22.20	$ 1,818.16
Whitaker, Robert E & Brenda L	53-08-01-400-171.000-008	2076	2	N	$ 429,800	$ 182,680	$ 247,120	$ 1.3415	$ 2.2870	$ 3,197.80	$ 5,080.29	$ 225.90	$ -	$ 1,656.59	$ 1,882.49	$ 69.36	$ 22.20	$ 1,790.93
Shaghaghi, Zahra	53-08-01-400-127.000-008	2076	2	N	$ 291,800	$ 134,380	$ 157,420	$ 1.3415	$ 2.2870	$ 2,037.06	$ 3,437.95	$ 168.11	$ -	$ 1,232.78	$ 1,400.89	$ 69.36	$ 22.20	$ 1,309.33
Klingelhoffer, Kit & Rita A	53-08-01-400-110.000-008	2076	2	N	$ 430,900	$ 169,320	$ 261,580	$ 1.3415	$ 2.2870	$ 3,399.48	$ 5,517.61	$ 254.18	$ -	$ 1,863.95	$ 2,118.13	$ 69.36	$ 22.20	$ 2,026.57
Johnson, G Kent I & Diane	53-08-01-400-140.000-008	2076	2	N	$ 309,200	$ 130,390	$ 178,810	$ 1.3415	$ 2.2870	$ 2,326.10	$ 3,966.35	$ 196.83	$ -	$ 1,443.42	$ 1,640.25	$ 69.36	$ 22.20	$ 1,548.69
Pikaard, Craig S & Diane J Revocable Living Trust	53-08-01-400-158.000-008	2076	2	N	$ 585,900	$ 232,565	$ 353,335	$ 1.3415	$ 2.2870	$ 4,574.62	$ 7,009.85	$ 292.23	$ -	$ 2,143.00	$ 2,435.23	$ 69.36	$ 22.20	$ 2,343.67
Cline, Karen B Revocable Trust	53-08-01-400-155.000-008	2076	2	N	$ 393,800	$ 170,080	$ 223,720	$ 1.3415	$ 2.2870	$ 2,895.00	$ 4,651.86	$ 210.82	$ -	$ 1,546.03	$ 1,756.86	$ 69.36	$ 22.20	$ 1,665.30
Wasson, Ryan & Lori	53-08-01-400-119.000-008	2076	2	N	$ 310,400	$ 140,890	$ 169,510	$ 1.3415	$ 2.2870	$ 2,193.52	$ 3,659.31	$ 175.89	$ -	$ 1,289.89	$ 1,465.79	$ 69.36	$ 22.20	$ 1,374.23
Chapman, Robert F & Susan M	53-08-01-400-141.000-008	2076	2	N	$ 342,200	$ 152,020	$ 190,180	$ 1.3415	$ 2.2870	$ 2,460.96	$ 4,037.76	$ 189.22	$ -	$ 1,387.58	$ 1,576.80	$ 69.36	$ 22.20	$ 1,485.24
Pound, James G & Ramona D	53-08-01-400-132.000-008	2076	2	N	$ 387,600	$ 192,870	$ 194,730	$ 1.3415	$ 2.2870	$ 2,519.84	$ 4,551.15	$ 243.76	$ -	$ 1,787.55	$ 2,031.31	$ 69.36	$ 22.20	$ 1,939.75
Luginbill, James Craig & Sandra Kay	53-08-01-400-146.000-008	2039	2	N	$ 341,100	$ 151,635	$ 189,465	$ 1.3415	$ 2.2870	$ 2,451.72	$ 4,024.67	$ 188.75	$ -	$ 1,384.20	$ 1,572.95	$ 69.36	$ 22.20	$ 1,481.39
Messing, Katherine R & Wehner, Michael J	53-08-01-400-120.000-008	2039	2	N	$ 364,300	$ 159,755	$ 204,545	$ 1.3415	$ 2.2870	$ 2,646.86	$ 4,300.77	$ 198.47	$ -	$ 1,455.44	$ 1,653.91	$ 69.36	$ 22.20	$ 1,562.35
Mattioli, Michael & Kimberly	53-08-01-400-160.000-008	2039	2	N	$ 427,100	$ 181,735	$ 245,365	$ 1.3415	$ 2.2870	$ 3,175.08	$ 5,048.16	$ 224.77	$ -	$ 1,648.31	$ 1,873.08	$ 69.36	$ 22.20	$ 1,781.52
Bobrowsky, Patricia J & Stuart A	53-08-01-400-157.000-008	2039	2	N	$ 464,700	$ 194,895	$ 269,805	$ 1.3415	$ 2.2870	$ 3,491.34	$ 5,495.64	$ 240.52	$ -	$ 1,763.79	$ 2,004.30	$ 69.36	$ 22.20	$ 1,912.74
Good, Brian S & Michele	53-08-01-400-175.000-008	2039	2	N	$ 344,300	$ 149,010	$ 195,290	$ 1.3415	$ 2.2870	$ 2,530.76	$ 4,135.87	$ 192.61	$ -	$ 1,412.50	$ 1,605.11	$ 69.36	$ 22.20	$ 1,513.55
Hendryx, Michael S & Juhua Luo	53-08-01-100-102.000-008	2039	2	N	$ 425,000	$ 177,825	$ 247,175	$ 1.3415	$ 2.2870	$ 3,198.76	$ 5,033.26	$ 220.14	$ -	$ 1,614.36	$ 1,834.50	$ 69.36	$ 22.20	$ 1,742.94
Tafoya, John & Claire	53-08-01-400-166.000-008	2039	2	N	$ 536,400	$ 216,990	$ 319,410	$ 1.3415	$ 2.2870	$ 4,133.24	$ 6,352.18	$ 266.27	$ -	$ 1,952.67	$ 2,218.94	$ 69.36	$ 22.20	$ 2,127.38
Rosenthall, Karen & Brian DeSalvo	53-08-01-400-174.000-008	2039	2	N	$ 429,400	$ 182,540	$ 246,860	$ 1.3415	$ 2.2870	$ 3,194.44	$ 5,075.53	$ 225.73	$ -	$ 1,655.36	$ 1,881.09	$ 69.36	$ 22.20	$ 1,789.53
Surra, Patricia R Trust	53-08-01-400-163.000-008	2039	2	N	$ 469,000	$ 196,400	$ 272,600	$ 1.3415	$ 2.2870	$ 3,527.52	$ 5,546.82	$ 242.32	$ -	$ 1,776.98	$ 2,019.30	$ 69.36	$ 22.20	$ 1,927.74
Gibbs, Shawn G	53-08-01-400-044.000-008	2039	2	N	$ 358,500	$ 157,725	$ 200,775	$ 1.3415	$ 2.2870	$ 2,598.08	$ 4,231.75	$ 196.04	$ -	$ 1,437.63	$ 1,633.67	$ 69.36	$ 22.20	$ 1,542.11
Li, Zhen & Ruli Xiao	53-08-01-400-164.000-008	2039	2	N	$ 427,000	$ 181,700	$ 245,300	$ 1.3415	$ 2.2870	$ 3,174.24	$ 5,046.97	$ 224.73	$ -	$ 1,648.00	$ 1,872.73	$ 69.36	$ 22.20	$ 1,781.17
Lozano, Lindsey B & Joseph T	53-08-01-400-010.000-008	2040	2	N	$ 377,000	$ 164,200	$ 212,800	$ 1.3415	$ 2.2870	$ 2,753.68	$ 4,451.92	$ 203.79	$ -	$ 1,494.45	$ 1,698.24	$ 69.36	$ 22.20	$ 1,606.68
Li, Bing & Jie	53-08-01-400-006.000-008	2040	2	N	$ 355,400	$ 153,640	$ 201,760	$ 1.3415	$ 2.2870	$ 2,610.84	$ 4,198.09	$ 190.47	$ -	$ 1,396.78	$ 1,587.25	$ 69.36	$ 22.20	$ 1,495.69
Wanger, Sarah & Mark	53-08-01-400-088.000-008	2041	2	N	$ 368,400	$ 161,190	$ 207,210	$ 1.3415	$ 2.2870	$ 2,681.36	$ 4,349.57	$ 200.18	$ -	$ 1,468.02	$ 1,668.21	$ 69.36	$ 22.20	$ 1,576.65
Killion Family Revocable Trust	53-08-01-400-162.000-008	2040	2	N	$ 432,100	$ 183,485	$ 248,615	$ 1.3415	$ 2.2870	$ 3,217.14	$ 5,107.67	$ 226.86	$ -	$ 1,663.66	$ 1,890.53	$ 69.36	$ 22.20	$ 1,798.97
Hipskind, Nicholas M & Sandra S	53-08-01-100-101.000-008		2	N	$ 330,900	$ 144,715	$ 186,185	$ 1.3415	$ 2.2870	$ 2,409.76	$ 3,920.23	$ 181.26	$ -	$ 1,329.21	$ 1,510.47	$ 69.36	$ 22.20	$ 1,418.91
Patterson, J David & Mary Louise	53-08-01-400-107.000-008		2	N	$ 302,800	$ -	$ 302,800	$ 1.3415	$ 2.2870	$ 4,062.06	$ 7,111.23	$ 365.90	$ -	$ 2,683.27	$ 3,049.17	$ 69.36	$ 22.20	$ 2,957.61
Steinbachs, Phillip D & Jennifer E	53-08-01-400-156.000-008		2	N	$ 384,800	$ 204,430	$ 180,370	$ 1.3415	$ 2.2870	$ 2,334.04	$ 4,456.48	$ 254.69	$ -	$ 1,867.75	$ 2,122.44	$ 69.36	$ 22.20	$ 2,030.88
Grant, Joseph A & Patricia L	53-08-01-400-159.000-008	2041	2	N	$ 305,600	$ 139,210	$ 166,390	$ 1.3415	$ 2.2870	$ 2,153.12	$ 3,602.18	$ 173.89	$ -	$ 1,275.17	$ 1,449.06	$ 69.36	$ 22.20	$ 1,357.50
Gentry Estates Dev Co Inc	53-08-01-400-165.000-008		2	N	$ -	$ -	$ -	$ 1.3415	$ 2.2870	$ -	$ -	$ -	$ -	$ -	$ -	$ -	$ -	$ -
Stillerman, Susan D	53-08-01-400-001.000-008		2	N	$ 168,900	$ 89,825	$ 79,075	$ 1.3415	$ 2.2870	$ 1,023.92	$ 1,955.01	$ 111.73	$ -	$ 819.36	$ 931.09	$ 69.36	$ 14.76	$ 846.97
Owens, Roger E. & Jennifer J.	53-08-01-400-002.000-008		2	N	$ 258,100	$ 115,630	$ 142,470	$ 1.3415	$ 2.2870	$ 1,848.96	$ 3,195.07	$ 161.53	$ -	$ 1,184.58	$ 1,346.11	$ 69.36	$ 14.76	$ 1,261.99
Jallal, Nasir & Koehnlein, Phyllis	53-08-01-400-077.000-008		2	N	$ 12,500	$ -	$ 12,500	$ 1.3415	$ 2.2870	$ 167.68	$ 320.17	$ 18.30	$ -	$ 134.19	$ 152.49	$ -	$ -	$ 152.49
Jallal, Nasir & Koehnlein, Phyllis	53-08-01-400-081.000-008		2	N	$ 310,500	$ -	$ 310,500	$ 1.3415	$ 2.2870	$ 4,165.36	$ 7,327.46	$ 379.45	$ -	$ 2,782.65	$ 3,162.10	$ 69.36	$ 14.76	$ 3,077.98
Gentry Estates Dev Co Inc	53-08-01-400-177.000-008	1526	2	N	$ -	$ -	$ -	$ 1.3415	$ 2.2870	$ -	$ -	$ -	$ -	$ -	$ -	$ -	$ -	$ -
May-Scott, Nancy A	53-01-42-248-254.000-008		2	N	$ 267,500	$ 125,875	$ 141,625	$ 1.3415	$ 2.2870	$ 1,832.66	$ 3,148.75	$ 157.93	$ -	$ 1,158.16	$ 1,316.09	$ 69.36	$ 22.20	$ 1,224.53
Healy, Maria NC	53-01-42-248-253.000-008		2	N	$ 263,100	$ 149,190	$ 113,910	$ 1.3415	$ 2.2870	$ 1,474.02	$ 2,814.42	$ 160.85	$ -	$ 1,179.55	$ 1,340.40	$ 69.36	$ 22.20	$ 1,248.84
Kuriyama, Keiko & Schwartz, Andrew W	53-01-42-248-252.000-008		2	N	$ 249,700	$ 119,540	$ 130,160	$ 1.3415	$ 2.2870	$ 1,684.32	$ 2,933.67	$ 149.92	$ -	$ 1,099.42	$ 1,249.35	$ 69.36	$ 22.20	$ 1,157.79
Carr, Lolita A	53-01-42-248-251.000-008		2	N	$ 226,200	$ 111,420	$ 114,780	$ 1.3415	$ 2.2870	$ 1,485.28	$ 2,657.24	$ 140.63	$ -	$ 1,031.32	$ 1,171.96	$ 69.36	$ 22.20	$ 1,080.40
Reynolds, Kevin R & Nancy A	53-01-42-248-250.000-008		2	N	$ 277,900	$ 126,515	$ 151,385	$ 1.3415	$ 2.2870	$ 1,958.96	$ 3,275.76	$ 158.02	$ -	$ 1,158.78	$ 1,316.80	$ 69.36	$ 22.20	$ 1,225.24
Van Ruler, Aaron & Sadee K	53-01-42-248-249.000-008		2	N	$ 304,500	$ 128,955	$ 175,545	$ 1.3415	$ 2.2870	$ 2,283.56	$ 3,902.19	$ 194.24	$ -	$ 1,424.39	$ 1,618.63	$ 69.36	$ 22.20	$ 1,527.07
Chen, Zhi Chen & Lin, Feng M	53-01-42-248-248.000-008		2	N	$ 255,400	$ 118,640	$ 136,760	$ 1.3415	$ 2.2870	$ 1,769.72	$ 3,007.98	$ 148.59	$ -	$ 1,089.67	$ 1,238.26	$ 69.36	$ 22.20	$ 1,146.70
Vass, Robert J & Marlene	53-01-42-248-247.000-008		2	N	$ 274,800	$ 125,430	$ 149,370	$ 1.3415	$ 2.2870	$ 1,932.88	$ 3,238.86	$ 156.72	$ -	$ 1,149.27	$ 1,305.98	$ 69.36	$ 22.20	$ 1,214.42
Chen, Joe-Chang Roda	53-01-42-248-246.000-008		2	N	$ 242,700	$ -	$ 242,700	$ 1.3415	$ 2.2870	$ 3,255.82	$ 5,698.25	$ 293.09	$ -	$ 2,149.34	$ 2,442.43	$ 69.36	$ 22.20	$ 2,350.87
Work, Mary Carol Trust W/l/e	53-01-42-248-245.000-008		2	N	$ 251,500	$ 117,275	$ 134,225	$ 1.3415	$ 2.2870	$ 1,736.92	$ 2,961.57	$ 146.96	$ -	$ 1,077.69	$ 1,224.65	$ 69.36	$ 22.20	$ 1,133.09
Aung, Allen & Marla	53-01-42-248-244.000-008		2	N	$ 276,100	$ 125,885	$ 150,215	$ 1.3415	$ 2.2870	$ 1,943.82	$ 3,254.34	$ 157.26	$ -	$ 1,153.25	$ 1,310.52	$ 69.36	$ 22.20	$ 1,218.96
Li, Dan & Hu, Zongjun	53-01-42-248-243.000-008	1526	2	N	$ 280,200	$ 127,320	$ 152,880	$ 1.3415	$ 2.2870	$ 1,978.32	$ 3,303.13	$ 158.98	$ -	$ 1,165.83	$ 1,324.81	$ 69.36	$ 22.20	$ 1,233.25
Luse, Karen L & Adam A	53-01-42-248-242.000-008	1526	2	N	$ 314,600	$ 139,360	$ 175,240	$ 1.3415	$ 2.2870	$ 2,267.64	$ 3,712.53	$ 173.39	$ -	$ 1,271.50	$ 1,444.89	$ 69.36	$ 22.20	$ 1,353.33

©2021 [Reedy Financial Group, P.C.] All rights reserved.

City of Bloomington

Area #2: South-East Annexation Area - Tax Impacts Analysis

Reedy Financial Group P.C.
Real Experience. Real Solutions.

Note (1): This section shoes the inc/(dec) in tax bills due to differences between township fire protection rates and the Monroe Fire Protection District fire rate

Owner Name	Parcel #	Waiver	Annexation Area	AG	2019 Pay 2020 Gross AV	2019 Pay 2020 Deductions/ Exemptions	2019 Pay 2020 NAV	Pre-Annex 2019 Pay 2020 Prop Tax Rate	Post-Annex Prop Tax Rate	Pre-Annex Tax Bill	Post-Annex Tax Bill	Net Tax Bill Increase Due Solely to AV Growth (12% - 4-Year Total)	Net Tax Bill Increase Due to Difference Between Fire Rates (1)	Tax Bill Increase Due to Annexation	Total Post-Annexation Tax Bill Increase	Benefit 1 Yearly Sewer Bill Savings (@ 4000 Gal/Month)	Benefit 2 Yearly Fire Protection (Water Surcharge) Savings	Post-Annex Tax Bill Inc/(Dec) Net of Benefits
Shaw, Brian P & Julia T	53-01-42-248-241.000-008	1526	2	N	$ 281,700	$ 130,845	$ 150,855	$ 1.3415	$ 2.2870	$ 1,952.10	$ 3,317.75	$ 163.88	$ -	$ 1,201.77	$ 1,365.65	$ 69.36	$ 22.20	$ 1,274.09
Vannice, Cathy J	53-01-42-248-240.000-008	1526	2	N	$ 274,800	$ 125,430	$ 149,370	$ 1.3415	$ 2.2870	$ 1,932.88	$ 3,238.86	$ 156.72	$ -	$ 1,149.27	$ 1,305.98	$ 69.36	$ 22.20	$ 1,214.42
Freeman, James & Heather	53-08-01-400-100.000-008	1526	2	N	$ 347,700	$ 153,945	$ 193,755	$ 1.3415	$ 2.2870	$ 2,507.24	$ 4,103.22	$ 191.52	$ -	$ 1,404.46	$ 1,595.98	$ 69.36	$ 22.20	$ 1,504.42
Burchell, Janet S & Larry G; Barrow, Elizabeth	53-08-01-400-046.000-008	1526	2	N	$ 224,100	$ 107,685	$ 116,415	$ 1.3415	$ 2.2870	$ 1,506.44	$ 2,635.48	$ 135.48	$ -	$ 993.56	$ 1,129.04	$ 69.36	$ 22.20	$ 1,037.48
S & G Wilson Properties LLC	53-01-42-248-263.000-008	1526	2	N	$ 246,800	$ -	$ 246,800	$ 1.3415	$ 2.2870	$ 3,310.82	$ 5,794.51	$ 298.04	$ -	$ 2,185.65	$ 2,483.69	$ 69.36	$ 22.20	$ 2,392.13
Brown Trust	53-01-42-248-262.000-008	1526	2	N	$ 269,100	$ 126,435	$ 142,665	$ 1.3415	$ 2.2870	$ 1,846.12	$ 3,167.79	$ 158.60	$ -	$ 1,163.07	$ 1,321.67	$ 69.36	$ 22.20	$ 1,230.11
Dougherty, Charles W Jr	53-01-42-248-261.000-008	1526	2	N	$ 270,500	$ 123,925	$ 146,575	$ 1.3415	$ 2.2870	$ 1,896.72	$ 3,187.69	$ 154.92	$ -	$ 1,136.05	$ 1,290.97	$ 69.36	$ 22.20	$ 1,199.41
Luse, Adam A	53-01-42-248-260.000-008		2	N	$ 249,100	$ 119,260	$ 129,840	$ 1.3415	$ 2.2870	$ 1,680.16	$ 2,924.36	$ 149.30	$ -	$ 1,094.90	$ 1,244.20	$ 69.36	$ 22.20	$ 1,152.64
Nance, Aaron Joseph	53-01-42-248-259.000-008		2	N	$ 252,900	$ 120,590	$ 132,310	$ 1.3415	$ 2.2870	$ 1,712.12	$ 2,969.58	$ 150.90	$ -	$ 1,106.57	$ 1,257.46	$ 69.36	$ 22.20	$ 1,165.90
Tariq, Iram & Tariq Hayat	53-01-42-248-258.000-008		2	N	$ 258,400	$ 3,000	$ 255,400	$ 1.3415	$ 2.2870	$ 3,426.20	$ 6,063.62	$ 316.49	$ -	$ 2,320.93	$ 2,637.42	$ 69.36	$ 22.20	$ 2,545.86
Le, Nam Quang & Nguyen, Chi M	53-01-42-248-257.000-008		2	N	$ 272,300	$ 127,555	$ 144,745	$ 1.3415	$ 2.2870	$ 1,873.04	$ 3,205.88	$ 159.94	$ -	$ 1,172.90	$ 1,332.84	$ 69.36	$ 22.20	$ 1,241.28
Deng, Wenting & Qing Qing Wang	53-01-42-248-256.000-008		2	N	$ 279,500	$ 126,970	$ 152,530	$ 1.3415	$ 2.2870	$ 1,973.92	$ 3,298.91	$ 159.00	$ -	$ 1,165.99	$ 1,324.99	$ 69.36	$ 22.20	$ 1,233.43
Wagh, Nikhil P & Sharayu V Jadhav	53-01-42-248-255.000-008		2	N	$ 279,100	$ 129,935	$ 149,165	$ 1.3415	$ 2.2870	$ 1,930.24	$ 3,286.80	$ 162.79	$ -	$ 1,193.78	$ 1,356.56	$ 69.36	$ 22.20	$ 1,265.00
Yawar, Mohammad Massoud	53-08-01-400-080.000-008		2	N	$ 288,300	$ 130,155	$ 158,145	$ 1.3415	$ 2.2870	$ 2,046.44	$ 3,399.53	$ 162.37	$ -	$ 1,190.72	$ 1,353.09	$ 69.36	$ 22.20	$ 1,261.53
King, Timothy A	53-08-01-400-048.000-008		2	N	$ 276,600	$ 125,885	$ 150,715	$ 1.3415	$ 2.2870	$ 1,950.52	$ 3,267.14	$ 157.99	$ -	$ 1,158.63	$ 1,316.62	$ 69.36	$ 22.20	$ 1,225.06
Huang, Hong & Yan Yan Xu	53-08-01-400-078.000-008		2	N	$ 360,000	$ 155,250	$ 204,750	$ 1.3415	$ 2.2870	$ 2,649.52	$ 4,252.84	$ 192.40	$ -	$ 1,410.92	$ 1,603.32	$ 69.36	$ 22.20	$ 1,511.76
Nelson, Roger L & Robin A	53-08-01-400-154.000-008		2	N	$ 347,500	$ 178,835	$ 168,665	$ 1.3415	$ 2.2870	$ 2,182.56	$ 4,073.92	$ 226.96	$ -	$ 1,664.39	$ 1,891.36	$ 69.36	$ 22.20	$ 1,799.80
Parrish, Scott L & Carol D	53-08-01-400-173.000-008		2	N	$ 356,500	$ 157,025	$ 199,475	$ 1.3415	$ 2.2870	$ 2,581.26	$ 4,207.95	$ 195.20	$ -	$ 1,431.48	$ 1,626.69	$ 69.36	$ 22.20	$ 1,535.13
Dunn, Jon William Butcher & Erin Butcher	53-08-01-400-126.000-008		2	N	$ 373,600	$ 163,010	$ 210,590	$ 1.3415	$ 2.2870	$ 2,725.08	$ 4,411.45	$ 202.36	$ -	$ 1,484.01	$ 1,686.37	$ 69.36	$ 22.20	$ 1,594.81
Wong, Yang Joel & Wan-Teng Angelyn Seow	53-08-01-400-125.000-008		2	N	$ 273,600	$ 125,010	$ 148,590	$ 1.3415	$ 2.2870	$ 1,922.80	$ 3,224.58	$ 156.21	$ -	$ 1,145.57	$ 1,301.78	$ 69.36	$ 22.20	$ 1,210.22
Gopu, Arvind & Pashikanti, Lavanya	53-08-01-400-147.000-008		2	N	$ 248,700	$ 134,295	$ 114,405	$ 1.3415	$ 2.2870	$ 1,480.44	$ 2,826.67	$ 161.55	$ -	$ 1,184.69	$ 1,346.23	$ 69.36	$ 22.20	$ 1,254.67
McCune, Jerry H & Lisa S	53-08-01-400-152.000-008		2	N	$ 268,500	$ 126,225	$ 142,275	$ 1.3415	$ 2.2870	$ 1,841.08	$ 3,160.65	$ 158.35	$ -	$ 1,161.22	$ 1,319.57	$ 69.36	$ 22.20	$ 1,228.01
Goetz Family Trust U/A	53-08-01-400-022.000-008		2	N	$ 257,400	$ 119,340	$ 138,060	$ 1.3415	$ 2.2870	$ 1,786.52	$ 3,031.79	$ 149.43	$ -	$ 1,095.83	$ 1,245.27	$ 69.36	$ 22.20	$ 1,153.71
Asher, Sarah Lou	53-08-01-400-023.000-008		2	N	$ 274,700	$ 125,395	$ 149,305	$ 1.3415	$ 2.2870	$ 1,932.04	$ 3,237.67	$ 156.68	$ -	$ 1,148.96	$ 1,305.63	$ -	$ -	$ 1,305.63
Hume, James P & Wiener, Elizabeth A	53-08-01-400-027.000-008		2	N	$ 274,200	$ 125,220	$ 148,980	$ 1.3415	$ 2.2870	$ 1,927.84	$ 3,231.72	$ 156.47	$ -	$ 1,147.42	$ 1,303.88	$ 69.36	$ 22.20	$ 1,212.32
Cheng, Hu & Lili Ying	53-08-01-400-082.000-008		2	N	$ 279,200	$ 129,970	$ 149,230	$ 1.3415	$ 2.2870	$ 1,931.08	$ 3,287.99	$ 162.83	$ -	$ 1,194.08	$ 1,356.91	$ 69.36	$ 22.20	$ 1,265.35
Shupe, Jason P	53-08-01-400-083.000-008		2	N	$ 280,000	$ 126,725	$ 153,275	$ 1.3415	$ 2.2870	$ 1,984.12	$ 3,321.32	$ 160.46	$ -	$ 1,176.74	$ 1,337.20	$ 69.36	$ 22.20	$ 1,245.64
Jones, Doris Louise Living Trust	53-08-01-400-145.000-008		2	N	$ 263,800	$ 121,580	$ 142,220	$ 1.3415	$ 2.2870	$ 1,840.36	$ 3,107.95	$ 152.11	$ -	$ 1,115.48	$ 1,267.59	$ 69.36	$ 22.20	$ 1,176.03
Perry, Jon D	53-08-01-400-118.000-008	2034	2	N	$ 255,200	$ 118,570	$ 136,630	$ 1.3415	$ 2.2870	$ 1,768.04	$ 3,005.60	$ 148.51	$ -	$ 1,089.06	$ 1,237.56	$ 69.36	$ 22.20	$ 1,146.00
Stafford, Alica L	53-08-01-400-143.000-008	2042	2	N	$ 253,100	$ 120,835	$ 132,265	$ 1.3415	$ 2.2870	$ 1,711.56	$ 2,977.38	$ 151.90	$ -	$ 1,113.92	$ 1,265.82	$ 69.36	$ 22.20	$ 1,174.26
Cassidy, Jack D & Karen J	53-08-01-400-112.000-008	2042	2	N	$ 266,300	$ 125,455	$ 140,845	$ 1.3415	$ 2.2870	$ 1,822.56	$ 3,134.47	$ 157.43	$ -	$ 1,154.48	$ 1,311.91	$ 69.36	$ 22.20	$ 1,220.35
Rudolph, Kimberly S	53-08-01-400-047.000-008	1526	2	N	$ 233,800	$ 111,080	$ 122,720	$ 1.3415	$ 2.2870	$ 1,588.04	$ 2,750.92	$ 139.55	$ -	$ 1,023.33	$ 1,162.88	$ 69.36	$ 22.20	$ 1,071.32
Crupper, John K & Sarah S	53-08-01-400-025.000-008	1526	2	N	$ 256,300	$ 121,955	$ 134,345	$ 1.3415	$ 2.2870	$ 1,738.46	$ 3,015.46	$ 153.24	$ -	$ 1,123.76	$ 1,277.00	$ 69.36	$ 22.20	$ 1,185.44
Sears, Sharon A	53-08-01-400-021.000-008	1526	2	N	$ 239,100	$ 115,935	$ 123,165	$ 1.3415	$ 2.2870	$ 1,593.80	$ 2,810.76	$ 146.04	$ -	$ 1,070.93	$ 1,216.96	$ 69.36	$ 22.20	$ 1,125.40
Chen, Shu Chun	53-08-01-400-062.000-008	1526	2	N	$ 242,600	$ 114,160	$ 128,440	$ 1.3415	$ 2.2870	$ 1,662.04	$ 2,855.65	$ 143.23	$ -	$ 1,050.38	$ 1,193.61	$ 69.36	$ 22.20	$ 1,102.05
Ledon, Willy Revocable Trust	53-08-01-400-063.000-008	1526	2	N	$ 243,000	$ 114,300	$ 128,700	$ 1.3415	$ 2.2870	$ 1,665.40	$ 2,860.41	$ 143.40	$ -	$ 1,051.61	$ 1,195.01	$ 69.36	$ 22.20	$ 1,103.45
Taylor, Sharon S	53-08-01-400-061.000-008	1526	2	N	$ 262,500	$ 124,125	$ 138,375	$ 1.3415	$ 2.2870	$ 1,790.60	$ 3,089.25	$ 155.84	$ -	$ 1,142.81	$ 1,298.65	$ 69.36	$ 22.20	$ 1,207.09
Moore, Thomas E & Hannah T	53-08-01-400-099.000-008	1526	2	N	$ 233,600	$ 114,010	$ 119,590	$ 1.3415	$ 2.2870	$ 1,547.52	$ 2,745.31	$ 143.73	$ -	$ 1,054.05	$ 1,197.79	$ 69.36	$ 22.20	$ 1,106.23
Buczek, Robert W & Patricia J	53-08-01-400-071.000-008	1526	2	N	$ 265,800	$ 122,280	$ 143,520	$ 1.3415	$ 2.2870	$ 1,857.18	$ 3,131.75	$ 152.95	$ -	$ 1,121.63	$ 1,274.57	$ 69.36	$ 22.20	$ 1,183.01
Eckert-Hill, Denise M	53-08-01-400-079.000-008	1526	2	N	$ 252,400	$ 117,590	$ 134,810	$ 1.3415	$ 2.2870	$ 1,744.48	$ 2,972.28	$ 147.34	$ -	$ 1,080.46	$ 1,227.80	$ 69.36	$ 22.20	$ 1,136.24
Bastin, James K & Lucinda J Joint Primary Trust	53-08-01-400-131.000-008		2	N	$ 299,000	$ 133,900	$ 165,100	$ 1.3415	$ 2.2870	$ 2,136.44	$ 3,526.87	$ 166.85	$ -	$ 1,223.58	$ 1,390.43	$ 69.36	$ 22.20	$ 1,298.87
Khan, Khalid M & Mst Rasheda Sultana	53-08-01-400-129.000-008	2042	2	N	$ 299,900	$ 137,215	$ 162,685	$ 1.3415	$ 2.2870	$ 2,105.20	$ 3,534.35	$ 171.50	$ -	$ 1,257.65	$ 1,429.15	$ 69.36	$ 22.20	$ 1,337.59
Jallal, Nasir A	53-08-01-400-108.000-008	2041	2	N	$ 358,900	$ 157,865	$ 201,035	$ 1.3415	$ 2.2870	$ 2,601.44	$ 4,236.51	$ 196.21	$ -	$ 1,438.86	$ 1,635.07	$ 69.36	$ 22.20	$ 1,543.51
Gougeon, Robert E & Marie E Revocable Trust	53-08-01-400-109.000-008		2	N	$ 279,000	$ 126,900	$ 152,100	$ 1.3415	$ 2.2870	$ 1,968.20	$ 3,288.85	$ 158.48	$ -	$ 1,162.17	$ 1,320.65	$ 69.36	$ 22.20	$ 1,229.09
Steininger, Stephen J & Barbara A	53-08-01-400-124.000-008		2	N	$ 259,300	$ 123,005	$ 136,295	$ 1.3415	$ 2.2870	$ 1,763.68	$ 3,051.16	$ 154.50	$ -	$ 1,132.98	$ 1,287.48	$ 69.36	$ 22.20	$ 1,195.92
Chun, Hyungeun	53-08-01-400-136.000-008		2	N	$ 286,600	$ 129,245	$ 157,355	$ 1.3415	$ 2.2870	$ 2,036.64	$ 3,391.64	$ 162.60	$ -	$ 1,192.40	$ 1,355.00	$ 69.36	$ 22.20	$ 1,263.44
True, James S & Keith, Rebecca A	53-08-01-400-024.000-008	1526	2	N	$ 317,700	$ 143,445	$ 174,255	$ 1.3415	$ 2.2870	$ 2,254.90	$ 3,746.18	$ 178.95	$ -	$ 1,312.33	$ 1,491.28	$ 69.36	$ 22.20	$ 1,399.72
Carter, Christopher & Palmer, Sara	53-08-01-400-007.000-008	1526	2	N	$ 391,300	$ 166,205	$ 225,095	$ 1.3415	$ 2.2870	$ 2,912.80	$ 4,625.34	$ 205.50	$ -	$ 1,507.03	$ 1,712.54	$ 69.36	$ 22.20	$ 1,620.98

©2021 [Reedy Financial Group, P.C.] All rights reserved.

City of Bloomington

Area #2: South-East Annexation Area - Tax Impacts Analysis

Reedy Financial Group P.C.
Real Experience. Real Solutions.

Note (1): This section shoes the inc/(dec) in tax bills due to differences between township fire protection rates and the Monroe Fire Protection District fire rate

Owner Name	Parcel #	Waiver	Annexation Area	AG	2019 Pay 2020 Gross AV	2019 Pay 2020 Deductions/ Exemptions	2019 Pay 2020 NAV	Pre-Annex 2019 Pay 2020 Prop Tax Rate	Post-Annex Prop Tax Rate	Pre-Annex Tax Bill	Post-Annex Tax Bill	Net Tax Bill Increase Due Solely to AV Growth (12% - 4-Year Total)	Net Tax Bill Increase Due to Difference Between Fire Rates (1)	Tax Bill Increase Due to Annexation	Total Post-Annexation Tax Bill Increase	Benefit 1 Yearly Sewer Bill Savings (@ 4000 Gal/Month)	Benefit 2 Yearly Fire Protection (Water Surcharge) Savings	Post-Annex Tax Bill Inc/(Dec) Net of Benefits
Diprimio, Peter D & Cynthia	53-08-01-400-067.000-008	1526	2	N	$ 326,500	$ 146,525	$ 179,975	$ 1.3415	$ 2.2870	$ 2,328.92	$ 3,850.91	$ 182.64	$ -	$ 1,339.35	$ 1,521.99	$ 69.36	$ 22.20	$ 1,430.43
Vidali, Ari A & Fatima	53-08-01-400-097.000-008	1526	2	N	$ 323,600	$ 145,510	$ 178,090	$ 1.3415	$ 2.2870	$ 2,304.52	$ 3,816.40	$ 181.43	$ -	$ 1,330.46	$ 1,511.88	$ 69.36	$ 22.20	$ 1,420.32
Diaz, Kimberly M	53-08-01-400-029.000-008	1526	2	N	$ 311,200	$ 3,000	$ 308,200	$ 1.3415	$ 2.2870	$ 4,134.50	$ 7,303.29	$ 380.26	$ -	$ 2,788.54	$ 3,168.79	$ 69.36	$ 22.20	$ 3,077.23
Sui, Liwei	53-08-01-400-065.000-008	1526	2	N	$ 321,200	$ 144,670	$ 176,530	$ 1.3415	$ 2.2870	$ 2,284.34	$ 3,787.84	$ 180.42	$ -	$ 1,323.08	$ 1,503.50	$ 69.36	$ 22.20	$ 1,411.94
McMinn, Beth A	53-08-01-400-020.000-008	2406	2	N	$ 321,000	$ 144,600	$ 176,400	$ 1.3415	$ 2.2870	$ 2,282.66	$ 3,785.46	$ 180.34	$ -	$ 1,322.46	$ 1,502.80	$ 69.36	$ 22.20	$ 1,411.24
Lewis, Jared C & Brooke R Anderson	53-08-01-400-057.000-008	1526	2	N	$ 305,200	$ 139,070	$ 166,130	$ 1.3415	$ 2.2870	$ 2,149.76	$ 3,597.42	$ 173.72	$ -	$ 1,273.94	$ 1,447.66	$ 69.36	$ 22.20	$ 1,356.10
Arora, Gagan Kumar & Saxena, Swapnil	53-08-01-400-134.204-008	2239	2	N	$ 421,700	$ 179,845	$ 241,855	$ 1.3415	$ 2.2870	$ 3,129.66	$ 4,983.90	$ 222.51	$ -	$ 1,631.73	$ 1,854.24	$ -	$ -	$ 1,854.24
Dollinger, Marc & Mary Joint Revocable Living Trust	53-08-01-400-134.205-008	2239	2	N	$ 414,400	$ 174,290	$ 240,110	$ 1.3415	$ 2.2870	$ 3,107.08	$ 4,900.25	$ 215.18	$ -	$ 1,577.99	$ 1,793.17	$ -	$ -	$ 1,793.17
Figg, Patricia J & Bender, John W	53-08-01-400-134.206-008	2239	2	N	$ 65,000	$ -	$ 65,000	$ 1.3415	$ 2.2870	$ 871.98	$ 1,664.91	$ 95.15	$ -	$ 697.77	$ 792.93	$ -	$ -	$ 792.93
Garrison, Daniel J & Adrienne M	53-08-01-400-134.207-008	2239	2	N	$ 370,000	$ 161,750	$ 208,250	$ 1.3415	$ 2.2870	$ 2,694.80	$ 4,368.61	$ 200.86	$ -	$ 1,472.95	$ 1,673.81	$ 69.36	$ 22.20	$ 1,582.25
Gentry Estates Dev Co Inc	53-08-01-400-134.297-008		2	N	$ -	$ -	$ -	$ 1.3415	$ 2.2870	$ -	$ -	$ -	$ -	$ -	$ -	$ -	$ -	$ -
Smith, Laird K & Nancy T	53-08-01-400-117.000-008	2039	2	N	$ 299,200	$ 133,970	$ 165,230	$ 1.3415	$ 2.2870	$ 2,138.12	$ 3,529.25	$ 166.94	$ -	$ 1,224.20	$ 1,391.13	$ 69.36	$ 22.20	$ 1,299.57
Merceron, Jacques E & Elizabeth	53-08-01-400-121.000-008	2039	2	N	$ 343,100	$ 149,335	$ 193,765	$ 1.3415	$ 2.2870	$ 2,507.36	$ 4,051.71	$ 185.32	$ -	$ 1,359.03	$ 1,544.35	$ 69.36	$ 22.20	$ 1,452.79
Chan, Dennis K & Hui Ouyang	53-08-01-400-170.000-008	2039	2	N	$ 318,500	$ 143,725	$ 174,775	$ 1.3415	$ 2.2870	$ 2,261.64	$ 3,755.71	$ 179.29	$ -	$ 1,314.78	$ 1,494.07	$ 69.36	$ 22.20	$ 1,402.51
Smiley, Barbara P & David L	53-08-01-400-150.000-008	2039	2	N	$ 308,000	$ 140,050	$ 167,950	$ 1.3415	$ 2.2870	$ 2,173.32	$ 3,630.74	$ 174.89	$ -	$ 1,282.53	$ 1,457.42	$ 69.36	$ 22.20	$ 1,365.86
Day, Lora D	53-08-01-400-128.000-008	2039	2	N	$ 260,000	$ 148,210	$ 111,790	$ 1.3415	$ 2.2870	$ 1,446.60	$ 2,762.06	$ 157.85	$ -	$ 1,157.60	$ 1,315.46	$ 69.36	$ 22.20	$ 1,223.90
Srinivas, Sangly P	53-08-01-400-148.000-008	2039	2	N	$ 255,300	$ 118,605	$ 136,695	$ 1.3415	$ 2.2870	$ 1,768.86	$ 3,006.79	$ 148.55	$ -	$ 1,089.38	$ 1,237.93	$ 69.36	$ 22.20	$ 1,146.37
Mauro, Megan E & Burkett, Matthew J	53-08-01-400-114.000-008	2039	2	N	$ 261,700	$ 123,845	$ 137,855	$ 1.3415	$ 2.2870	$ 1,783.88	$ 3,079.73	$ 155.50	$ -	$ 1,140.34	$ 1,295.85	$ 69.36	$ 22.20	$ 1,204.29
Bernsen, Charles Revocable Trust; White, Deborah Revocable Trust	53-08-01-400-031.000-008	2039	2	N	$ 270,700	$ 123,995	$ 146,705	$ 1.3415	$ 2.2870	$ 1,898.40	$ 3,190.07	$ 155.00	$ -	$ 1,136.67	$ 1,291.67	$ 69.36	$ 22.20	$ 1,200.11
Smith, Daniel G & Chalsea B	53-08-01-400-130.000-008	2039	2	N	$ 389,300	$ 168,505	$ 220,795	$ 1.3415	$ 2.2870	$ 2,857.14	$ 4,598.30	$ 208.94	$ -	$ 1,532.22	$ 1,741.16	$ 69.36	$ 22.20	$ 1,649.60
Lee, Sonia Song-Ha & Peifer, Jason T	53-08-01-400-153.000-008	2039	2	N	$ 330,700	$ 147,995	$ 182,705	$ 1.3415	$ 2.2870	$ 2,364.24	$ 3,900.90	$ 184.40	$ -	$ 1,352.26	$ 1,536.66	$ 69.36	$ 22.20	$ 1,445.10
McDougall, James R Revocable Living Trust	53-08-01-400-144.000-008	2076	2	N	$ 355,800	$ 156,780	$ 199,020	$ 1.3415	$ 2.2870	$ 2,575.36	$ 4,199.61	$ 194.91	$ -	$ 1,429.34	$ 1,624.25	$ 69.36	$ 22.20	$ 1,532.69
Dabbagh, Leila H Revocable Trust	53-08-01-400-172.000-008	2076	2	N	$ 311,800	$ 138,380	$ 173,420	$ 1.3415	$ 2.2870	$ 2,244.10	$ 3,679.20	$ 172.21	$ -	$ 1,262.89	$ 1,435.10	$ 69.36	$ 22.20	$ 1,343.54
Hicks, Jonathan R & Sarah E Armstrong	53-08-01-400-113.000-008	2076	2	N	$ 417,300	$ 178,305	$ 238,995	$ 1.3415	$ 2.2870	$ 3,092.66	$ 4,931.53	$ 220.66	$ -	$ 1,618.21	$ 1,838.87	$ 69.36	$ 22.20	$ 1,747.31
Stimson, Justin & Mary Byrde	53-08-01-400-123.000-008	2076	2	N	$ 333,000	$ 148,800	$ 184,200	$ 1.3415	$ 2.2870	$ 2,383.60	$ 3,928.27	$ 185.36	$ -	$ 1,359.31	$ 1,544.67	$ 69.36	$ 22.20	$ 1,453.11
Ramm, Ellen Marie	53-08-01-400-068.000-008	2076	2	N	$ 289,100	$ 133,435	$ 155,665	$ 1.3415	$ 2.2870	$ 2,014.36	$ 3,405.81	$ 166.97	$ -	$ 1,224.48	$ 1,391.45	$ 69.36	$ 22.20	$ 1,299.89
Naguin, Tamer & Loreen Hanna	53-08-01-400-135.000-008	2076	2	N	$ 408,500	$ 175,225	$ 233,275	$ 1.3415	$ 2.2870	$ 3,018.64	$ 4,826.80	$ 216.98	$ -	$ 1,591.18	$ 1,808.16	$ 69.36	$ 22.20	$ 1,716.60
Dirks, Bram & Son In Shirley Go	53-08-01-400-139.000-008	2076	2	N	$ 474,600	$ 195,360	$ 279,240	$ 1.3415	$ 2.2870	$ 3,613.44	$ 5,616.70	$ 240.39	$ -	$ 1,762.87	$ 2,003.26	$ 69.36	$ 22.20	$ 1,911.70
Drobniak, Agnieszka & Henry, Rene Lynn	53-08-01-400-137.000-008	2039	2	N	$ 305,000	$ 139,000	$ 166,000	$ 1.3415	$ 2.2870	$ 2,148.08	$ 3,595.04	$ 173.64	$ -	$ 1,273.33	$ 1,446.96	$ 69.36	$ 22.20	$ 1,355.40
Shakalis, Pandelis M & Constance T	53-08-01-400-115.000-008	2039	2	N	$ 275,700	$ 128,745	$ 146,955	$ 1.3415	$ 2.2870	$ 1,901.64	$ 3,246.34	$ 161.36	$ -	$ 1,183.34	$ 1,344.70	$ 69.36	$ 22.20	$ 1,253.14
Roshan-Rawaan, Kanishka E & Amanda M	53-08-01-400-149.000-008	2039	2	N	$ 348,200	$ 154,120	$ 194,080	$ 1.3415	$ 2.2870	$ 2,511.44	$ 4,109.17	$ 191.73	$ -	$ 1,406.00	$ 1,597.73	$ 69.36	$ 22.20	$ 1,506.17
Croft, Don & Gwenn	53-08-01-400-116.000-008	2039	2	N	$ 354,500	$ 153,325	$ 201,175	$ 1.3415	$ 2.2870	$ 2,603.24	$ 4,187.38	$ 190.10	$ -	$ 1,394.04	$ 1,584.14	$ 69.36	$ 22.20	$ 1,492.58
Edwards, Kenneth Alan Trust	53-08-01-400-133.000-008	2039	2	N	$ 377,800	$ 164,480	$ 213,320	$ 1.3415	$ 2.2870	$ 2,760.42	$ 4,461.44	$ 204.12	$ -	$ 1,496.90	$ 1,701.02	$ 69.36	$ 22.20	$ 1,609.46
Chesnut, Ellen E & Roger N	53-08-01-400-122.000-008	2039	2	N	$ 340,200	$ 151,320	$ 188,880	$ 1.3415	$ 2.2870	$ 2,444.16	$ 4,013.96	$ 188.38	$ -	$ 1,381.42	$ 1,569.80	$ 69.36	$ 22.20	$ 1,478.24
Galloway, Laura L	53-08-01-400-151.000-008	2039	2	N	$ 293,400	$ 134,940	$ 158,460	$ 1.3415	$ 2.2870	$ 2,050.52	$ 3,456.99	$ 168.78	$ -	$ 1,237.69	$ 1,406.47	$ 69.36	$ 22.20	$ 1,314.91
Hart, Gayle C	53-08-01-400-142.000-008	2039	2	N	$ 301,400	$ 134,740	$ 166,660	$ 1.3415	$ 2.2870	$ 2,156.62	$ 3,555.43	$ 167.86	$ -	$ 1,230.96	$ 1,398.81	$ 69.36	$ 22.20	$ 1,307.25
Mobley, Robert Coleman Jr & Victoria Lynn	53-08-01-400-111.000-008	2039	2	N	$ 327,300	$ 146,805	$ 180,495	$ 1.3415	$ 2.2870	$ 2,335.64	$ 3,860.43	$ 182.98	$ -	$ 1,341.82	$ 1,524.79	$ 69.36	$ 22.20	$ 1,433.23
Dirks, Bram & Son In Shirley Go	53-01-42-248-371.000-008	2187	2	N	$ 65,000	$ -	$ 65,000	$ 1.3415	$ 2.2870	$ 871.98	$ 1,664.91	$ 95.15	$ -	$ 697.77	$ 792.93	$ -	$ -	$ 792.93
Lee, Thomas H & Susan K	53-01-42-248-370.000-008	2187	2	N	$ 400,700	$ 197,455	$ 203,245	$ 1.3415	$ 2.2870	$ 2,630.04	$ 4,707.05	$ 249.24	$ -	$ 1,827.77	$ 2,077.01	$ 69.36	$ 22.20	$ 1,985.45
Mauro, Harold A Jr	53-01-42-248-369.000-008	2187	2	N	$ 320,400	$ 144,390	$ 176,010	$ 1.3415	$ 2.2870	$ 2,277.60	$ 3,778.32	$ 180.09	$ -	$ 1,320.63	$ 1,500.72	$ 69.36	$ 22.20	$ 1,409.16
Beer, Randall D & Sherry L	53-01-42-248-368.000-008	2187	2	N	$ 357,300	$ 154,305	$ 202,995	$ 1.3415	$ 2.2870	$ 2,626.80	$ 4,220.70	$ 191.27	$ -	$ 1,402.63	$ 1,593.90	$ 69.36	$ 22.20	$ 1,502.34
Gupta, Srikant	53-01-42-248-367.000-008	2182	2	N	$ 447,700	$ 188,945	$ 258,755	$ 1.3415	$ 2.2870	$ 3,348.36	$ 5,293.32	$ 233.40	$ -	$ 1,711.57	$ 1,944.96	$ 69.36	$ 22.20	$ 1,853.40
Klosinski, Bradley Paul & Kathy Haynes	53-01-42-248-366.000-008	2182	2	N	$ 356,800	$ 157,130	$ 199,670	$ 1.3415	$ 2.2870	$ 2,583.78	$ 4,211.52	$ 195.33	$ -	$ 1,432.41	$ 1,627.74	$ 69.36	$ 22.20	$ 1,536.18

©2021 [Reedy Financial Group, P.C.] All rights reserved.

City of Bloomington

Area #2: South-East Annexation Area - Tax Impacts Analysis

Reedy Financial Group P.C.
Real Experience. Real Solutions.

Note (1): This section shoes the inc/(dec) in tax bills due to differences between township fire protection rates and the Monroe Fire Protection District fire rate

Owner Name	Parcel #	Waiver	Annexation Area	AG	2019 Pay 2020 Gross AV	2019 Pay 2020 Deductions/ Exemptions	2019 Pay 2020 NAV	Pre-Annex 2019 Pay 2020 Prop Tax Rate	Post-Annex Prop Tax Rate	Pre-Annex Tax Bill	Post-Annex Tax Bill	Net Tax Bill Increase Due Solely to AV Growth (12% - 4-Year Total)	Net Tax Bill Increase Due to Difference Between Fire Rates (1)	Tax Bill Increase Due to Annexation	Total Post-Annexation Tax Bill Increase	Benefit 1 Yearly Sewer Bill Savings (@ 4000 Gal/Month)	Benefit 2 Yearly Fire Protection (Water Surcharge) Savings	Post-Annex Tax Bill Inc/(Dec) Net of Benefits
German American Bank	53-01-42-248-365.000-008	2182	2	N	$ 1,900	$ -	$ 1,900	$ 1.3415	$ 2.2870	$ 25.48	$ 48.67	$ 2.78	$ -	$ 20.40	$ 23.19	$ -	$ -	$ 23.19
Kelly Family Trust	53-01-42-248-364.000-008	2182	2	N	$ 490,500	$ 200,925	$ 289,575	$ 1.3415	$ 2.2870	$ 3,747.18	$ 5,805.92	$ 247.05	$ -	$ 1,811.69	$ 2,058.74	$ 69.36	$ 22.20	$ 1,967.18
Lin, Chien-Jer Charles & Tai, Fan-Fen	53-01-42-248-363.000-008	2183	2	N	$ 384,900	$ 166,965	$ 217,935	$ 1.3415	$ 2.2870	$ 2,820.14	$ 4,545.94	$ 207.10	$ -	$ 1,518.70	$ 1,725.80	$ 69.36	$ 22.20	$ 1,634.24
VanNess, Anthony D & Heather N	53-01-42-248-362.000-008	2183	2	N	$ 451,800	$ 190,380	$ 261,420	$ 1.3415	$ 2.2870	$ 3,382.84	$ 5,342.12	$ 235.11	$ -	$ 1,724.16	$ 1,959.28	$ 69.36	$ 22.20	$ 1,867.72
Swanson, Diana C	53-01-42-248-361.000-008	2183	2	N	$ 386,500	$ 167,525	$ 218,975	$ 1.3415	$ 2.2870	$ 2,833.60	$ 4,564.98	$ 207.77	$ -	$ 1,523.61	$ 1,731.38	$ 69.36	$ 22.20	$ 1,639.82
Wood, Robert D & Alisa M	53-01-42-248-360.000-008	2183	2	N	$ 372,600	$ 159,660	$ 212,940	$ 1.3415	$ 2.2870	$ 2,755.50	$ 4,402.79	$ 197.67	$ -	$ 1,449.61	$ 1,647.29	$ 69.36	$ 22.20	$ 1,555.73
Gutierrez, Alberto D Ramos; Ulloa, Susane Vasgas	53-01-42-248-359.000-008	2184	2	N	$ 389,100	$ 168,435	$ 220,665	$ 1.3415	$ 2.2870	$ 2,855.46	$ 4,595.92	$ 208.86	$ -	$ 1,531.61	$ 1,740.46	$ 69.36	$ 22.20	$ 1,648.90
Nawab, Shafik & Marzia	53-01-42-248-358.000-008	2184	2	N	$ 530,600	$ 217,960	$ 312,640	$ 1.3415	$ 2.2870	$ 4,045.64	$ 6,279.92	$ 268.11	$ -	$ 1,966.17	$ 2,234.28	$ 69.36	$ 22.20	$ 2,142.72
Gentry Estates Dev Co Inc	53-01-42-168-002.000-008		2	N	$ -	$ -	$ -	$ 1.3415	$ 2.2870	$ -	$ -	$ -	$ -	$ -	$ -	$ -	$ -	$ -
Whitesel, Ivan Lee & Martha Sue	53-01-42-248-357.000-008	2184	2	N	$ 416,700	$ 178,095	$ 238,605	$ 1.3415	$ 2.2870	$ 3,087.60	$ 4,924.39	$ 220.41	$ -	$ 1,616.38	$ 1,836.79	$ 69.36	$ 22.20	$ 1,745.23
Sullivan, Tanya B	53-01-42-248-356.000-008	2184	2	N	$ 476,900	$ 196,165	$ 280,735	$ 1.3415	$ 2.2870	$ 3,632.78	$ 5,644.07	$ 241.35	$ -	$ 1,769.93	$ 2,011.29	$ 69.36	$ 22.20	$ 1,919.73
Wampler, Jon A & Nada Jandrich	53-01-42-248-355.000-008	2185	2	N	$ 482,800	$ 201,230	$ 281,570	$ 1.3415	$ 2.2870	$ 3,643.60	$ 5,711.05	$ 248.09	$ -	$ 1,819.36	$ 2,067.45	$ 69.36	$ 22.20	$ 1,975.89
Gress, William J & Robin Roy	53-01-42-248-354.000-008	2185	2	N	$ 501,100	$ 207,635	$ 293,465	$ 1.3415	$ 2.2870	$ 3,797.52	$ 5,928.84	$ 255.76	$ -	$ 1,875.56	$ 2,131.32	$ 69.36	$ 22.20	$ 2,039.76
Holcomb, Kimra D	53-08-01-400-134.186-008	2234	2	N	$ 582,500	$ 233,125	$ 349,375	$ 1.3415	$ 2.2870	$ 4,521.00	$ 6,900.82	$ 285.58	$ -	$ 2,094.24	$ 2,379.82	$ 69.36	$ 22.20	$ 2,288.26
Clark, John D & Schwier, Carrie L	53-08-01-400-134.185-008	2234	2	N	$ 517,400	$ 213,340	$ 304,060	$ 1.3415	$ 2.2870	$ 3,934.60	$ 6,122.83	$ 262.59	$ -	$ 1,925.64	$ 2,188.23	$ 69.36	$ 22.20	$ 2,096.67
Barnes Drive LLC	53-08-01-400-134.184-008	2234	2	N	$ 466,400	$ 192,490	$ 273,910	$ 1.3415	$ 2.2870	$ 3,544.46	$ 5,519.11	$ 236.96	$ -	$ 1,737.69	$ 1,974.65	$ 69.36	$ 22.20	$ 1,883.09
Gentry Estates Dev Co Inc	53-08-01-400-134.298-008		2	N	$ -	$ -	$ -	$ 1.3415	$ 2.2870	$ -	$ -	$ -	$ -	$ -	$ -	$ -	$ -	$ -
Fielding, George & Jo Ellen	53-08-01-400-134.183-008	2233	2	N	$ 65,000	$ -	$ 65,000	$ 1.3415	$ 2.2870	$ 871.98	$ 1,664.91	$ 95.15	$ -	$ 697.77	$ 792.93	$ -	$ -	$ 792.93
Fielding, George & Jo Ellen	53-08-01-400-134.182-008	2233	2	N	$ 457,900	$ 189,515	$ 268,385	$ 1.3415	$ 2.2870	$ 3,472.96	$ 5,417.95	$ 233.40	$ -	$ 1,711.59	$ 1,944.99	$ 69.36	$ 22.20	$ 1,853.43
Coyner, Kenneth & Crawford, Erika Revocable Trust	53-08-01-400-134.181-008	2233	2	N	$ 392,800	$ 169,730	$ 223,070	$ 1.3415	$ 2.2870	$ 2,886.58	$ 4,639.95	$ 210.40	$ -	$ 1,542.97	$ 1,753.37	$ 69.36	$ 22.20	$ 1,661.81
Viers, Christopher James & Viers, Keri Melynn Revocable Trust	53-08-01-400-134.180-008	2233	2	N	$ 418,900	$ 178,865	$ 240,035	$ 1.3415	$ 2.2870	$ 3,106.12	$ 4,950.57	$ 221.33	$ -	$ 1,623.12	$ 1,844.45	$ 69.36	$ 22.20	$ 1,752.89
Tate, David M & Benna K	53-08-01-400-134.179-008	2232	2	N	$ 452,900	$ 187,765	$ 265,135	$ 1.3415	$ 2.2870	$ 3,430.92	$ 5,358.44	$ 231.30	$ -	$ 1,696.22	$ 1,927.52	$ 69.36	$ 22.20	$ 1,835.96
Thiel, Peter & Rayette	53-08-01-400-134.178-008	2232	2	N	$ 453,000	$ 190,800	$ 262,200	$ 1.3415	$ 2.2870	$ 3,392.92	$ 5,356.40	$ 235.62	$ -	$ 1,727.86	$ 1,963.48	$ 69.36	$ 22.20	$ 1,871.92
Grazzini, Stephen	53-08-01-400-134.177-008	2232	2	N	$ 65,000	$ -	$ 65,000	$ 1.3415	$ 2.2870	$ 871.98	$ 1,664.91	$ 95.15	$ -	$ 697.77	$ 792.93	$ -	$ -	$ 792.93
Grazzini, Stephen C & Maho S	53-08-01-400-134.176-008	2232	2	N	$ 459,700	$ 193,145	$ 266,555	$ 1.3415	$ 2.2870	$ 3,449.28	$ 5,436.14	$ 238.42	$ -	$ 1,748.43	$ 1,986.86	$ 69.36	$ 22.20	$ 1,895.30
Lindner, James R & Brianna K Giarratano	53-08-01-400-134.175-008	2231	2	N	$ 602,300	$ 243,055	$ 359,245	$ 1.3415	$ 2.2870	$ 4,648.72	$ 7,133.23	$ 298.14	$ -	$ 2,186.37	$ 2,484.51	$ 69.36	$ 37.08	$ 2,378.07
Li, Liang-Shi; Chen, Xi	53-08-01-400-134.174-008	2231	2	N	$ 448,600	$ 189,260	$ 259,340	$ 1.3415	$ 2.2870	$ 3,355.92	$ 5,304.03	$ 233.77	$ -	$ 1,714.34	$ 1,948.11	$ 69.36	$ 22.20	$ 1,856.55
Hunt, Thomas Dana & Wiedke Tamara Dirks-Hunt	53-08-01-400-134.173-008	2231	2	N	$ 466,700	$ 192,245	$ 274,455	$ 1.3415	$ 2.2870	$ 3,552.00	$ 5,536.39	$ 238.13	$ -	$ 1,746.26	$ 1,984.39	$ 69.36	$ 22.20	$ 1,892.83
Crosser, Alan J & Karen D	53-08-01-400-134.172-008	2231	2	N	$ 403,300	$ 173,405	$ 229,895	$ 1.3415	$ 2.2870	$ 2,974.90	$ 4,764.92	$ 214.80	$ -	$ 1,575.21	$ 1,790.02	$ 69.36	$ 22.20	$ 1,698.46
Meier, Allen W Revocable Trust & Meier, Angela F Revocable Trust	53-08-01-400-134.187-008	2234	2	N	$ 567,000	$ 230,350	$ 336,650	$ 1.3415	$ 2.2870	$ 4,356.34	$ 6,702.30	$ 281.51	$ -	$ 2,064.44	$ 2,345.96	$ 69.36	$ 22.20	$ 2,254.40
Rowe, Gregory H	53-08-01-400-134.188-008	2235	2	N	$ 527,800	$ 213,980	$ 313,820	$ 1.3415	$ 2.2870	$ 4,060.92	$ 6,249.83	$ 262.67	$ -	$ 1,926.24	$ 2,188.91	$ 69.36	$ 22.20	$ 2,097.35
Plummer, Dustin L & Roberta Marlene	53-08-01-400-134.189-008	2235	2	N	$ 543,800	$ 222,580	$ 321,220	$ 1.3415	$ 2.2870	$ 4,156.68	$ 6,437.01	$ 273.64	$ -	$ 2,006.69	$ 2,280.33	$ 69.36	$ 22.20	$ 2,188.77
Gentry Estates Dev Co Inc	53-08-01-400-134.296-008		2	N	$ -	$ -	$ -	$ 1.3415	$ 2.2870	$ -	$ -	$ -	$ -	$ -	$ -	$ -	$ -	$ -
Bedwell, Michael & Joanne Baum	53-08-01-400-134.190-008	2235	2	N	$ 360,600	$ 155,460	$ 205,140	$ 1.3415	$ 2.2870	$ 2,654.56	$ 4,259.98	$ 192.65	$ -	$ 1,412.77	$ 1,605.42	$ 69.36	$ 22.20	$ 1,513.86
Freeman, James & Heather	53-08-01-400-134.191-008	2235	2	N	$ 65,000	$ -	$ 65,000	$ 1.3415	$ 2.2870	$ 871.98	$ 1,664.91	$ 95.15	$ -	$ 697.77	$ 792.93	$ -	$ -	$ 792.93
Scott, Leslie E	53-08-01-400-134.192-008	2236	2	N	$ 65,000	$ -	$ 65,000	$ 1.3415	$ 2.2870	$ 871.98	$ 1,664.91	$ 95.15	$ -	$ 697.77	$ 792.93	$ -	$ -	$ 792.93
Scott, Leslie E	53-08-01-400-134.193-008	2236	2	N	$ 370,500	$ 158,925	$ 211,575	$ 1.3415	$ 2.2870	$ 2,737.84	$ 4,377.80	$ 196.79	$ -	$ 1,443.16	$ 1,639.96	$ 69.36	$ 22.20	$ 1,548.40
Barnett, David L & Judith C	53-08-01-400-134.194-008	2236	2	N	$ 365,200	$ 157,070	$ 208,130	$ 1.3415	$ 2.2870	$ 2,693.24	$ 4,314.72	$ 194.58	$ -	$ 1,426.90	$ 1,621.48	$ 69.36	$ 22.20	$ 1,529.92
Kubow, Patricia Kristine	53-08-01-400-134.195-008	2236	2	N	$ 403,900	$ 173,615	$ 230,285	$ 1.3415	$ 2.2870	$ 2,979.94	$ 4,772.06	$ 215.05	$ -	$ 1,577.06	$ 1,792.12	$ 69.36	$ 22.20	$ 1,700.56
Chung, Choong Geun & Yun Jeong Park	53-08-01-400-134.196-008	2237	2	N	$ 443,600	$ 187,510	$ 256,090	$ 1.3415	$ 2.2870	$ 3,313.88	$ 5,244.53	$ 231.68	$ -	$ 1,698.97	$ 1,930.65	$ 69.36	$ 22.20	$ 1,839.09
Pratt, Cathy L Revocable Trust	53-08-01-400-134.197-008	1663	2	N	$ 383,400	$ 166,440	$ 216,960	$ 1.3415	$ 2.2870	$ 2,807.52	$ 4,528.08	$ 206.47	$ -	$ 1,514.10	$ 1,720.56	$ 69.36	$ 22.20	$ 1,629.00
Pratt, Cathy L Revocable Trust	53-08-01-400-134.198-008	2237	2	N	$ 65,000	$ -	$ 65,000	$ 1.3415	$ 2.2870	$ 871.98	$ 1,664.91	$ 95.15	$ -	$ 697.77	$ 792.93	$ 69.36	$ 22.20	$ 701.37
Fleezanis, Jorja Kay	53-08-01-400-134.199-008	2237	2	N	$ 449,700	$ 189,645	$ 260,055	$ 1.3415	$ 2.2870	$ 3,365.18	$ 5,317.13	$ 234.23	$ -	$ 1,717.71	$ 1,951.95	$ 69.36	$ 22.20	$ 1,860.39
Wicks, Tod & Daunna Minnich	53-08-01-400-134.200-008	2238	2	N	$ 451,300	$ 187,205	$ 264,095	$ 1.3415	$ 2.2870	$ 3,417.44	$ 5,339.40	$ 230.64	$ -	$ 1,691.33	$ 1,921.96	$ 69.36	$ 22.20	$ 1,830.40
Wicks, Tod & Minnich, Daunna	53-08-01-400-134.201-008	2238	2	N	$ 65,000	$ -	$ 65,000	$ 1.3415	$ 2.2870	$ 871.98	$ 1,664.91	$ 95.15	$ -	$ 697.77	$ 792.93	$ -	$ -	$ 792.93
Borden, Victor M H & Sandra M H	53-08-01-400-134.202-008	2238	2	N	$ 65,000	$ -	$ 65,000	$ 1.3415	$ 2.2870	$ 871.98	$ 1,664.91	$ 95.15	$ -	$ 697.77	$ 792.93	$ -	$ -	$ 792.93
Borden, Victor M H & Sandra M H	53-08-01-400-134.203-008	2238	2	N	$ 367,300	$ 157,805	$ 209,495	$ 1.3415	$ 2.2870	$ 2,710.92	$ 4,339.71	$ 195.46	$ -	$ 1,433.34	$ 1,628.79	$ 69.36	$ 22.20	$ 1,537.23

©2021 [Reedy Financial Group, P.C.] All rights reserved.

City of Bloomington

Area #2: South-East Annexation Area - Tax Impacts Analysis

Reedy Financial Group P.C.
Real Experience. Real Solutions.

Note (1): This section shoes the inc/(dec) in tax bills due to differences between township fire protection rates and the Monroe Fire Protection District fire rate

Owner Name	Parcel #	Waiver	Annexation Area	AG	2019 Pay 2020 Gross AV	2019 Pay 2020 Deductions/ Exemptions	2019 Pay 2020 NAV	Pre-Annex 2019 Pay 2020 Prop Tax Rate	Post-Annex Prop Tax Rate	Pre-Annex Tax Bill	Post-Annex Tax Bill	Net Tax Bill Increase Due Solely to AV Growth (12% - 4-Year Total)	Net Tax Bill Increase Due to Difference Between Fire Rates (1)	Tax Bill Increase Due to Annexation	Total Post-Annexation Tax Bill Increase	Benefit 1 Yearly Sewer Bill Savings (@ 4000 Gal/Month)	Benefit 2 Yearly Fire Protection (Water Surcharge) Savings	Post-Annex Tax Bill Inc/(Dec) Net of Benefits
Mikesell, John L & Karen R	53-08-01-400-176.000-008		2	Y	$ 134,800	$ -	$ 134,800	$ 1.3415	$ 2.2870	$ 1,808.34	$ 1,808.34	$ -	$ -	$ -	$ -	$ -	$ -	$ -
Terrell, Edgar	53-08-01-400-167.000-008		2	N	$ 267,900	$ -	$ 267,900	$ 1.3415	$ 2.2870	$ 3,593.88	$ 6,345.43	$ 330.19	$ -	$ 2,421.36	$ 2,751.55	$ -	$ -	$ 2,751.55
Freeman, Timothy J & Kimberly J	53-08-01-400-050.000-008		2	N	$ 90,300	$ -	$ 90,300	$ 1.3415	$ 2.2870	$ 1,211.36	$ 2,120.11	$ 109.05	$ -	$ 799.70	$ 908.75	$ 69.36	$ 22.20	$ 817.19
State Of Indiana	53-08-01-400-011.000-008		2	N	$ -	$ -	$ -	$ 1.3415	$ 2.2870	$ -	$ -	$ -	$ -	$ -	$ -	$ -	$ -	$ -
Smith, Jeffrey & Lisa Revocable Living Trust	53-08-01-400-094.000-008		2	N	$ 173,400	$ -	$ 173,400	$ 1.3415	$ 2.2870	$ 2,326.16	$ 4,085.28	$ 211.09	$ -	$ 1,548.02	$ 1,759.12	$ -	$ -	$ 1,759.12
Eastview Church of the Nazarene Inc	53-08-01-400-026.000-008	1418	2	N	$ 847,800	$ 847,800	$ -	$ 1.3415	$ 2.2870	$ -	$ -	$ -	$ -	$ -	$ -	$ 69.36	$ 37.08	$ (106.44)
Eastview Church of the Nazarene Inc	53-08-01-400-026.001-008		2	N	$ 129,100	$ 33,600	$ 95,500	$ 1.3415	$ 2.2870	$ 1,281.12	$ 2,446.13	$ 139.80	$ -	$ 1,025.21	$ 1,165.01	$ -	$ -	$ 1,165.01
Galyan, Jay L	53-08-01-400-015.000-008		2	N	$ 113,800	$ 69,080	$ 44,720	$ 1.3415	$ 2.2870	$ 578.68	$ 1,104.91	$ 63.15	$ -	$ 463.08	$ 526.23	$ 69.36	$ 14.76	$ 442.11
Williams, Carol Sue	53-08-01-400-095.000-008	2202	2	N	$ 143,700	$ 3,000	$ 140,700	$ 1.3415	$ 2.2870	$ 1,887.48	$ 3,370.63	$ 177.98	$ -	$ 1,305.17	$ 1,483.15	$ 69.36	$ 22.20	$ 1,391.59
Williams, Carol Sue & Hawkins, William A	53-08-01-400-051.000-008		2	N	$ 275,500	$ 145,350	$ 130,150	$ 1.3415	$ 2.2870	$ 1,684.16	$ 3,056.85	$ 164.72	$ -	$ 1,207.97	$ 1,372.69	$ 69.36	$ 22.20	$ 1,281.13
Robertson, Peggy Sue	53-08-01-400-014.000-008		2	N	$ 169,300	$ 86,405	$ 82,895	$ 1.3415	$ 2.2870	$ 1,075.52	$ 2,053.55	$ 117.36	$ -	$ 860.66	$ 978.03	$ 69.36	$ 22.20	$ 886.47
Shick, Marjorie E Revocable Trust	53-08-01-400-018.000-008		2	N	$ 17,600	$ -	$ 17,600	$ 1.3415	$ 2.2870	$ 236.10	$ 450.81	$ 25.76	$ -	$ 188.94	$ 214.71	$ -	$ -	$ 214.71
Shick, Marjorie E Revocable Trust	53-08-01-400-017.000-008		2	N	$ 2,800	$ -	$ 2,800	$ 1.3415	$ 2.2870	$ 37.56	$ 71.72	$ 4.10	$ -	$ 30.06	$ 34.16	$ -	$ -	$ 34.16
Shick, Marjorie E Revocable Trust	53-08-01-400-019.000-008		2	N	$ 154,800	$ 76,220	$ 78,580	$ 1.3415	$ 2.2870	$ 1,026.62	$ 1,960.19	$ 112.03	$ -	$ 821.54	$ 933.57	$ 69.36	$ 14.76	$ 849.45
Shick, Marjorie E Revocable Trust	53-08-01-400-058.000-008		2	N	$ 600	$ -	$ 600	$ 1.3415	$ 2.2870	$ 8.05	$ 15.37	$ 0.88	$ -	$ 6.44	$ 7.32	$ -	$ -	$ 7.32
Maurer, John	53-08-01-400-066.000-008		2	N	$ 133,500	$ 75,975	$ 57,525	$ 1.3415	$ 2.2870	$ 744.40	$ 1,421.30	$ 81.23	$ -	$ 595.67	$ 676.90	$ 69.36	$ 22.20	$ 585.34
Novak, Anne D	53-08-01-400-073.000-008	1526	2	N	$ 252,300	$ 120,555	$ 131,745	$ 1.3415	$ 2.2870	$ 1,704.80	$ 2,967.85	$ 151.57	$ -	$ 1,111.49	$ 1,263.05	$ 69.36	$ 22.20	$ 1,171.49
Tidwell, Michael & Marcey	53-08-01-400-069.000-008	1526	2	N	$ 256,900	$ 119,165	$ 137,735	$ 1.3415	$ 2.2870	$ 1,782.32	$ 3,025.84	$ 149.22	$ -	$ 1,094.29	$ 1,243.52	$ 69.36	$ 22.20	$ 1,151.96
Tailor, Dipakkumar M & Hiral D	53-08-01-400-072.000-008	1526	2	N	$ 230,900	$ 113,065	$ 117,835	$ 1.3415	$ 2.2870	$ 1,524.82	$ 2,713.17	$ 142.60	$ -	$ 1,045.75	$ 1,188.35	$ 69.36	$ 22.20	$ 1,096.79
Dick, Alan J & Peggy M	53-08-01-400-028.000-008	2409	2	N	$ 236,900	$ 114,990	$ 121,910	$ 1.3415	$ 2.2870	$ 1,577.54	$ 2,779.17	$ 144.20	$ -	$ 1,057.43	$ 1,201.63	$ 69.36	$ 22.20	$ 1,110.07
Greenfield, Mark J & Angela B	53-08-01-400-070.000-008	1526	2	N	$ 276,400	$ 128,990	$ 147,410	$ 1.3415	$ 2.2870	$ 1,907.52	$ 3,254.67	$ 161.66	$ -	$ 1,185.49	$ 1,347.15	$ 69.36	$ 22.20	$ 1,255.59
Willoughby, Keith R & Linda F	53-08-01-400-033.000-008	1526	2	N	$ 265,500	$ 122,175	$ 143,325	$ 1.3415	$ 2.2870	$ 1,854.66	$ 3,128.18	$ 152.82	$ -	$ 1,120.70	$ 1,273.52	$ 69.36	$ 22.20	$ 1,181.96
Henning-Harris, Susan K	53-08-01-400-098.000-008	1424	2	N	$ 283,100	$ 125,070	$ 158,030	$ 1.3415	$ 2.2870	$ 2,052.02	$ 3,506.26	$ 174.51	$ -	$ 1,279.73	$ 1,454.24	$ 69.36	$ 22.20	$ 1,362.68
Hopkins, Kendra	53-08-01-400-030.000-008	1526	2	N	$ 278,000	$ 129,550	$ 148,450	$ 1.3415	$ 2.2870	$ 1,920.98	$ 3,273.71	$ 162.33	$ -	$ 1,190.40	$ 1,352.73	$ 69.36	$ 22.20	$ 1,261.17
Miller, Mark S & Sarah M	53-08-01-400-041.000-008	2408	2	N	$ 261,400	$ 122,305	$ 139,095	$ 1.3415	$ 2.2870	$ 1,800.44	$ 3,058.77	$ 151.00	$ -	$ 1,107.33	$ 1,258.33	$ 69.36	$ 22.20	$ 1,166.77
Sutton, Stacey A	53-08-01-400-060.000-008	1526	2	N	$ 275,300	$ 123,075	$ 152,225	$ 1.3415	$ 2.2870	$ 1,975.92	$ 3,384.64	$ 169.05	$ -	$ 1,239.67	$ 1,408.72	$ 69.36	$ 22.20	$ 1,317.16
Donovan, James Liam & Tracy Lynn	53-08-01-400-038.000-008	1526	2	N	$ 260,300	$ 120,355	$ 139,945	$ 1.3415	$ 2.2870	$ 1,810.92	$ 3,066.30	$ 150.65	$ -	$ 1,104.73	$ 1,255.38	$ 69.36	$ 22.20	$ 1,163.82
Maltese, Adam V & Andrea L	53-08-01-400-059.000-008	1526	2	N	$ 290,300	$ 133,505	$ 156,795	$ 1.3415	$ 2.2870	$ 2,028.96	$ 3,409.27	$ 165.64	$ -	$ 1,214.67	$ 1,380.31	$ 69.36	$ 22.20	$ 1,288.75
Radicchi, Filippo & Fedeli, Katia	53-08-01-400-096.000-008	1526	2	N	$ 311,100	$ 141,135	$ 169,965	$ 1.3415	$ 2.2870	$ 2,199.40	$ 3,667.64	$ 176.19	$ -	$ 1,292.05	$ 1,468.24	$ 69.36	$ 22.20	$ 1,376.68
Bydlon, Roland J & Susan L	53-08-01-400-042.000-008	1480	2	N	$ 242,000	$ 116,950	$ 125,050	$ 1.3415	$ 2.2870	$ 1,618.18	$ 2,845.27	$ 147.25	$ -	$ 1,079.84	$ 1,227.09	$ 69.36	$ 22.20	$ 1,135.53
Strauser, Jacob L	53-08-01-400-008.000-008	1526	2	N	$ 233,900	$ 111,115	$ 122,785	$ 1.3415	$ 2.2870	$ 1,588.88	$ 2,752.11	$ 139.59	$ -	$ 1,023.64	$ 1,163.23	$ 69.36	$ 22.20	$ 1,071.67
Lin, Baofen	53-08-01-400-004.000-008	1526	2	N	$ 261,000	$ 120,600	$ 140,400	$ 1.3415	$ 2.2870	$ 1,816.82	$ 3,074.63	$ 150.94	$ -	$ 1,106.87	$ 1,257.81	$ 69.36	$ 22.20	$ 1,166.25
Carter, Stephen J & Kimberly A	53-08-01-400-005.000-008	1526	2	N	$ 294,000	$ 135,150	$ 158,850	$ 1.3415	$ 2.2870	$ 2,055.56	$ 3,464.13	$ 169.03	$ -	$ 1,239.54	$ 1,408.57	$ 69.36	$ 22.20	$ 1,317.01
Maben, Michael M & Sheila J	53-08-01-400-055.000-008	1526	2	N	$ 259,900	$ 123,215	$ 136,685	$ 1.3415	$ 2.2870	$ 1,768.74	$ 3,058.30	$ 154.75	$ -	$ 1,134.82	$ 1,289.56	$ 69.36	$ 22.20	$ 1,198.00
Wininger, Timothy H Jr & Sara	53-08-01-400-039.000-008	2407	2	N	$ 235,700	$ -	$ 235,700	$ 1.3415	$ 2.2870	$ 3,161.92	$ 5,533.90	$ 284.64	$ -	$ 2,087.34	$ 2,371.98	$ 69.36	$ 22.20	$ 2,280.42
Armstrong, April Lynne; Cote, Susan Elaine	53-08-01-400-054.000-008	1526	2	N	$ 330,300	$ 147,855	$ 182,445	$ 1.3415	$ 2.2870	$ 2,360.88	$ 3,896.14	$ 184.23	$ -	$ 1,351.03	$ 1,535.26	$ 69.36	$ 22.20	$ 1,443.70
Out of Bounds LLC	53-08-01-100-063.000-008	2272	2	N	$ 45,000	$ -	$ 45,000	$ 1.3415	$ 2.2870	$ 603.68	$ 1,152.63	$ 65.87	$ -	$ 483.07	$ 548.95	$ -	$ -	$ 548.95
Crown Castle South LLC	53-01-40-550-510.000-008	2272	2	N	$ 32,700	$ -	$ 32,700	$ 1.3415	$ 2.2870	$ 438.68	$ 837.58	$ 47.87	$ -	$ 351.03	$ 398.90	$ -	$ -	$ 398.90
Sycamore Land Trust Inc	53-08-01-100-053.000-008		2	N	$ 16,000	$ 16,000	$ -	$ 1.3415	$ 2.2870	$ -	$ -	$ -	$ -	$ -	$ -	$ -	$ -	$ -
Sycamore Land Trust Inc	53-08-01-100-067.000-008		2	N	$ 354,100	$ 354,100	$ -	$ 1.3415	$ 2.2870	$ -	$ -	$ -	$ -	$ -	$ -	$ 69.36	$ 14.76	$ (84.12)
	53-08-01-100-033.000-008		2	N	$ -	$ -	$ -	$ -	$ -	$ -	$ -	$ -	$ -	$ -	$ -	$ -	$ -	$ -
Ooley, Cindy R & Jeffrey	53-08-01-100-069.000-008		2	N	$ 222,400	$ 100,220	$ 122,180	$ 1.3415	$ 2.2870	$ 1,593.00	$ 2,925.11	$ 159.85	$ -	$ 1,172.26	$ 1,332.11	$ 69.36	$ 22.20	$ 1,240.55
Heritage Woods Road Assoc. Inc	53-08-01-100-086.000-008		2	N	$ -	$ -	$ -	$ 1.3415	$ 2.2870	$ -	$ -	$ -	$ -	$ -	$ -	$ -	$ -	$ -
McManus, Kathryn Ellen	53-08-01-100-029.000-008		2	N	$ 295,400	$ 132,875	$ 162,525	$ 1.3415	$ 2.2870	$ 2,105.44	$ 3,515.52	$ 169.21	$ -	$ 1,240.87	$ 1,410.08	$ 69.36	$ 14.76	$ 1,325.96
Bryan Rental Inc	53-08-01-100-062.000-008		2	N	$ 294,100	$ -	$ 294,100	$ 1.3415	$ 2.2870	$ 3,945.36	$ 6,908.25	$ 355.55	$ -	$ 2,607.34	$ 2,962.89	$ 69.36	$ 14.76	$ 2,878.77
Travis, Cliff K. & Joan C.	53-08-01-100-017.000-008		2	N	$ 296,300	$ 134,940	$ 161,360	$ 1.3415	$ 2.2870	$ 2,088.04	$ 3,460.12	$ 164.65	$ -	$ 1,207.43	$ 1,372.08	$ 69.36	$ 22.20	$ 1,280.52
King, Stacie M & Hennessey, April L	53-08-01-100-088.000-008		2	N	$ 366,400	$ 160,490	$ 205,910	$ 1.3415	$ 2.2870	$ 2,664.52	$ 4,325.77	$ 199.35	$ -	$ 1,461.90	$ 1,661.25	$ 69.36	$ 14.76	$ 1,577.13
Duncan, Samantha L & Denvil R	53-08-01-100-024.000-008		2	N	$ 339,500	$ 151,075	$ 188,425	$ 1.3415	$ 2.2870	$ 2,438.28	$ 4,005.63	$ 188.08	$ -	$ 1,379.27	$ 1,567.35	$ -	$ -	$ 1,567.35
Anderson, Patrick D & Sarah J	53-08-01-100-089.000-008		2	N	$ 192,500	$ 99,625	$ 92,875	$ 1.3415	$ 2.2870	$ 1,201.84	$ 2,256.17	$ 126.52	$ -	$ 927.81	$ 1,054.33	$ 69.36	$ 22.20	$ 962.77

©2021 [Reedy Financial Group, P.C.] All rights reserved.

City of Bloomington

Area #2: South-East Annexation Area - Tax Impacts Analysis

Reedy Financial Group P.C.
Real Experience. Real Solutions.

Note (1): This section shoes the inc/(dec) in tax bills due to differences between township fire protection rates and the Monroe Fire Protection District fire rate

Owner Name	Parcel #	Waiver	Annexation Area	AG	2019 Pay 2020 Gross AV	2019 Pay 2020 Deductions/ Exemptions	2019 Pay 2020 NAV	Pre-Annex 2019 Pay 2020 Prop Tax Rate	Post-Annex Prop Tax Rate	Pre-Annex Tax Bill	Post-Annex Tax Bill	Net Tax Bill Increase Due Solely to AV Growth (12% - 4-Year Total)	Net Tax Bill Increase Due to Difference Between Fire Rates (1)	Tax Bill Increase Due to Annexation	Total Post-Annexation Tax Bill Increase	Benefit 1 Yearly Sewer Bill Savings (@ 4000 Gal/Month)	Benefit 2 Yearly Fire Protection (Water Surcharge) Savings	Post-Annex Tax Bill Inc/(Dec) Net of Benefits
Powers, Kerry J & Stephanie	53-08-01-100-019.000-008		2	N	$ 273,000	$ 112,935	$ 160,065	$ 1.3415	$ 2.2870	$ 2,087.36	$ 3,682.31	$ 191.39	$ -	$ 1,403.56	$ 1,594.95	$ 69.36	$ 14.76	$ 1,510.83
Powers, Kerry J & Stephanie	53-08-01-100-066.000-008		2	N	$ 3,400	$ -	$ 3,400	$ 1.3415	$ 2.2870	$ 45.60	$ 87.09	$ 4.98	$ -	$ 36.51	$ 41.49	$ -	$ -	$ 41.49
LeDuc, Richard & Ann	53-08-01-100-018.000-008		2	N	$ 259,300	$ 123,005	$ 136,295	$ 1.3415	$ 2.2870	$ 1,763.68	$ 3,051.16	$ 154.50	$ -	$ 1,132.98	$ 1,287.48	$ 69.36	$ 14.76	$ 1,203.36
Taylor, Mark S & Sherry L	53-08-01-100-025.000-008		2	N	$ 206,100	$ 104,385	$ 101,715	$ 1.3415	$ 2.2870	$ 1,316.22	$ 2,418.03	$ 132.22	$ -	$ 969.59	$ 1,101.81	$ 69.36	$ 14.76	$ 1,017.69
Allen, Raymond L. & Carole L.	53-08-01-100-065.000-008		2	N	$ 199,900	$ 99,215	$ 100,685	$ 1.3415	$ 2.2870	$ 1,302.88	$ 2,347.47	$ 125.35	$ -	$ 919.24	$ 1,044.59	$ 69.36	$ 14.76	$ 960.47
HS Fund Gentry Park LLC	53-08-01-100-059.000-008	2272	2	N	$ 21,049,300	$ -	$ 21,049,300	$ 1.3415	$ 2.2870	$282,376.36	$494,207.25	$ 25,419.71	$ -	$186,411.19	$211,830.89	$ 69.36	$ 279.24	$ 211,482.29
Powers, Kerry J & Robertson , Stephanie	53-08-01-100-023.000-008		2	N	$ 21,600	$ -	$ 21,600	$ 1.3415	$ 2.2870	$ 289.76	$ 553.26	$ 31.62	$ -	$ 231.88	$ 263.50	$ -	$ -	$ 263.50
Duncan, Samantha L & Denvil R	53-08-01-100-020.000-008		2	N	$ 45,600	$ 3,000	$ 42,600	$ 1.3415	$ 2.2870	$ 571.48	$ 1,091.15	$ 62.36	$ -	$ 457.31	$ 519.67	$ -	$ -	$ 519.67
King, Stacie M & Hennessey, April L	53-08-01-100-016.000-008		2	N	$ 7,600	$ -	$ 7,600	$ 1.3415	$ 2.2870	$ 101.96	$ 194.67	$ 11.12	$ -	$ 81.58	$ 92.71	$ -	$ -	$ 92.71
Roszkowski, Karen L & Glab, Michael G	53-08-01-100-027.000-008		2	N	$ 199,000	$ 98,480	$ 100,520	$ 1.3415	$ 2.2870	$ 1,301.32	$ 2,353.22	$ 126.23	$ -	$ 925.67	$ 1,051.90	$ 69.36	$ 22.20	$ 960.34
Thickstun, Thomas R & Marianne	53-08-01-100-030.000-008		2	N	$ 259,700	$ 120,145	$ 139,555	$ 1.3415	$ 2.2870	$ 1,805.88	$ 3,059.16	$ 150.39	$ -	$ 1,102.89	$ 1,253.28	$ 69.36	$ 14.76	$ 1,169.16
McAuley, James Livingston & Esther R.	53-08-01-100-031.000-008		2	N	$ 240,400	$ 113,390	$ 127,010	$ 1.3415	$ 2.2870	$ 1,643.54	$ 2,829.47	$ 142.31	$ -	$ 1,043.62	$ 1,185.93	$ 69.36	$ 14.76	$ 1,101.81
Hilliard, H. David & Bonita G.	53-08-01-100-028.000-008		2	N	$ 321,000	$ 141,600	$ 179,400	$ 1.3415	$ 2.2870	$ 2,321.48	$ 3,788.69	$ 176.07	$ -	$ 1,291.15	$ 1,467.21	$ 69.36	$ 37.08	$ 1,360.77
Avellaneda, Claudia N	53-08-01-100-034.000-008		2	N	$ 178,600	$ 91,760	$ 86,840	$ 1.3415	$ 2.2870	$ 1,123.72	$ 2,093.98	$ 116.43	$ -	$ 853.83	$ 970.26	$ 69.36	$ 22.20	$ 878.70
Ketterson, Ellen D	53-08-01-100-064.000-008		2	N	$ 282,300	$ 127,635	$ 154,665	$ 1.3415	$ 2.2870	$ 2,001.96	$ 3,344.58	$ 161.11	$ -	$ 1,181.50	$ 1,342.62	$ 69.36	$ 14.76	$ 1,258.50
Pennington, Jeremy & Melanie	53-08-01-100-091.000-008		2	N	$ 310,000	$ 136,305	$ 173,695	$ 1.3415	$ 2.2870	$ 2,252.26	$ 3,755.09	$ 180.34	$ -	$ 1,322.49	$ 1,502.83	$ 69.36	$ 14.76	$ 1,418.71
Auer, Edward & Moon Jung Hwa	53-08-01-100-032.000-008		2	N	$ 326,900	$ 143,385	$ 183,515	$ 1.3415	$ 2.2870	$ 2,375.12	$ 3,869.88	$ 179.37	$ -	$ 1,315.39	$ 1,494.76	$ 69.36	$ 14.76	$ 1,410.64
Hutchins, Travis J & Kristin E	53-08-01-100-092.000-008		2	N	$ 220,000	$ 107,850	$ 112,150	$ 1.3415	$ 2.2870	$ 1,451.72	$ 2,564.70	$ 133.56	$ -	$ 979.42	$ 1,112.98	$ 69.36	$ 22.20	$ 1,021.42
Farrell, George B & Marianne S	53-08-01-100-048.000-008		2	N	$ 413,100	$ 192,660	$ 220,440	$ 1.3415	$ 2.2870	$ 2,852.56	$ 4,572.16	$ 206.35	$ -	$ 1,513.25	$ 1,719.60	$ 69.36	$ 22.20	$ 1,628.04
Berry, Thomas A & Sue J	53-08-01-100-093.000-008		2	N	$ 345,700	$ 147,120	$ 198,580	$ 1.3415	$ 2.2870	$ 2,576.56	$ 4,245.78	$ 200.31	$ -	$ 1,468.92	$ 1,669.22	$ 69.36	$ 14.76	$ 1,585.10
FitzSimmons, Daniel John & Tavy De Lacy Aherne	53-08-01-100-042.000-008		2	N	$ 339,300	$ 146,455	$ 192,845	$ 1.3415	$ 2.2870	$ 2,500.22	$ 4,107.91	$ 192.92	$ -	$ 1,414.77	$ 1,607.69	$ 69.36	$ 22.20	$ 1,516.13
Kates, Joshua L & Fleissner, Jennifer L	53-08-01-100-011.000-008		2	N	$ 601,800	$ 230,175	$ 371,625	$ 1.3415	$ 2.2870	$ 4,824.72	$ 7,551.45	$ 327.21	$ -	$ 2,399.52	$ 2,726.73	$ 69.36	$ 37.08	$ 2,620.29
Stauffer, Dwight L & Penny J	53-08-01-100-043.000-008		2	N	$ 403,300	$ 169,240	$ 234,060	$ 1.3415	$ 2.2870	$ 3,033.02	$ 4,854.49	$ 218.58	$ -	$ 1,602.90	$ 1,821.47	$ 69.36	$ 22.20	$ 1,729.91
Smiley, Katherine & Clint A Buffington	53-08-01-100-049.000-008		2	N	$ 1,900	$ -	$ 1,900	$ 1.3415	$ 2.2870	$ 25.48	$ 48.67	$ 2.78	$ -	$ 20.40	$ 23.19	$ -	$ -	$ 23.19
Schultz, Jeffrey W & Taylor-schultz , Jan	53-08-01-100-022.000-008		2	N	$ 257,000	$ 114,370	$ 142,630	$ 1.3415	$ 2.2870	$ 1,852.22	$ 3,216.26	$ 163.69	$ -	$ 1,200.36	$ 1,364.04	$ 69.36	$ 14.76	$ 1,279.92
Schultz, Jeffrey W & Taylor-schultz , Jan	53-01-41-252-500.000-008		2	N	$ 500	$ -	$ 500	$ 1.3415	$ 2.2870	$ 6.71	$ 12.81	$ 0.73	$ -	$ 5.37	$ 6.10	$ -	$ -	$ 6.10
Birch, Scott A & Tonya A Miles	53-08-01-100-070.000-008		2	N	$ 303,400	$ 136,200	$ 167,200	$ 1.3415	$ 2.2870	$ 2,165.24	$ 3,590.16	$ 170.99	$ -	$ 1,253.93	$ 1,424.92	$ 69.36	$ 14.76	$ 1,340.80
Kaufman, Thom & Trudy Trust	53-08-01-100-037.000-008		2	N	$ 334,600	$ 144,190	$ 190,410	$ 1.3415	$ 2.2870	$ 2,466.90	$ 4,035.57	$ 188.24	$ -	$ 1,380.43	$ 1,568.67	$ 69.36	$ 22.20	$ 1,477.11
Swander, Charles E. & Paula L.	53-08-01-100-050.000-008		2	N	$ 331,600	$ 147,225	$ 184,375	$ 1.3415	$ 2.2870	$ 2,385.92	$ 3,880.51	$ 179.35	$ -	$ 1,315.24	$ 1,494.59	$ 69.36	$ 14.76	$ 1,410.47
Boyd, Joshua M & Summer Joy Denton	53-08-01-100-036.000-008		2	N	$ 414,600	$ 170,815	$ 243,785	$ 1.3415	$ 2.2870	$ 3,162.10	$ 5,082.22	$ 230.41	$ -	$ 1,689.71	$ 1,920.12	$ 69.36	$ 22.20	$ 1,828.56
Kaufman, Thom & Trudy Trust	53-01-41-664-500.000-008		2	N	$ 6,000	$ -	$ 6,000	$ 1.3415	$ 2.2870	$ 80.48	$ 153.68	$ 8.78	$ -	$ 64.42	$ 73.20	$ -	$ -	$ 73.20
Gajewski, Joseph J Trust Gajewski, Mary Trust	53-08-01-100-071.000-008		2	N	$ 302,400	$ 137,565	$ 164,835	$ 1.3415	$ 2.2870	$ 2,133.00	$ 3,547.86	$ 169.78	$ -	$ 1,245.08	$ 1,414.86	$ 69.36	$ 22.20	$ 1,323.30
Orrego-Salas, Juan A & Carmen B Revocable Trust	53-08-01-100-045.000-008		2	N	$ 244,700	$ 110,870	$ 133,830	$ 1.3415	$ 2.2870	$ 1,737.24	$ 3,038.34	$ 156.13	$ -	$ 1,144.97	$ 1,301.10	$ -	$ -	$ 1,301.10
Orrego-Salos, Juan & Carmen	53-01-42-952-001.000-008		2	N	$ 500	$ -	$ 500	$ 1.3415	$ 2.2870	$ 6.71	$ 12.81	$ 0.73	$ -	$ 5.37	$ 6.10	$ 69.36	$ 22.20	$ (85.46)
Schechter, John Stephen & Elizabeth Ann	53-08-01-100-040.000-008		2	N	$ 2,100	$ -	$ 2,100	$ 1.3415	$ 2.2870	$ 28.16	$ 53.79	$ 3.08	$ -	$ 22.55	$ 25.63	$ 69.36	$ 14.76	$ (58.49)
Ragsdale, Erik	53-08-01-100-078.000-008		2	N	$ 260,200	$ 123,320	$ 136,880	$ 1.3415	$ 2.2870	$ 1,771.28	$ 3,061.87	$ 154.87	$ -	$ 1,135.72	$ 1,290.59	$ 69.36	$ 14.76	$ 1,206.47
Kinghorn, Matt & Nicole E	53-08-01-100-012.000-008		2	N	$ 241,300	$ 116,705	$ 124,595	$ 1.3415	$ 2.2870	$ 1,612.28	$ 2,836.94	$ 146.96	$ -	$ 1,077.70	$ 1,224.66	$ 69.36	$ 22.20	$ 1,133.10
Schechter, John Stephen & Elizabeth Ann	53-08-01-100-038.000-008		2	N	$ 3,600	$ -	$ 3,600	$ 1.3415	$ 2.2870	$ 48.28	$ 92.21	$ 5.27	$ -	$ 38.66	$ 43.93	$ -	$ -	$ 43.93
Schechter, Stephen & Elizabeth Ann	53-08-01-100-073.000-008		2	N	$ 215,400	$ 104,640	$ 110,760	$ 1.3415	$ 2.2870	$ 1,433.28	$ 2,531.94	$ 131.84	$ -	$ 966.82	$ 1,098.66	$ -	$ -	$ 1,098.66
McDonald, James S Revocable Trust	53-08-01-100-094.000-008		2	N	$ 269,900	$ 112,295	$ 157,605	$ 1.3415	$ 2.2870	$ 2,057.58	$ 3,668.68	$ 193.33	$ -	$ 1,417.77	$ 1,611.10	$ 69.36	$ 14.76	$ 1,526.98

©2021 [Reedy Financial Group, P.C.] All rights reserved.

City of Bloomington

Area #2: South-East Annexation Area - Tax Impacts Analysis

Reedy Financial Group P.C.
Real Experience. Real Solutions.

Note (1): This section shoes the inc/(dec) in tax bills due to differences between township fire protection rates and the Monroe Fire Protection District fire rate

Owner Name	Parcel #	Waiver	Annexation Area	AG	2019 Pay 2020 Gross AV	2019 Pay 2020 Deductions/ Exemptions	2019 Pay 2020 NAV	Pre-Annex 2019 Pay 2020 Prop Tax Rate	Post-Annex Prop Tax Rate	Pre-Annex Tax Bill	Post-Annex Tax Bill	Net Tax Bill Increase Due Solely to AV Growth (12% - 4-Year Total)	Net Tax Bill Increase Due to Difference Between Fire Rates (1)	Tax Bill Increase Due to Annexation	Total Post-Annexation Tax Bill Increase	Benefit 1 Yearly Sewer Bill Savings (@ 4000 Gal/Month)	Benefit 2 Yearly Fire Protection (Water Surcharge) Savings	Post-Annex Tax Bill Inc/(Dec) Net of Benefits
Dennis, Barbara Kathleen Brokaw; Korth, Jordan Burris & Praskavich, Kabara DeAnn	53-08-01-100-044.000-008		2	N	$ 217,400	$ 108,340	$ 109,060	$ 1.3415	$ 2.2870	$ 1,411.26	$ 2,552.51	$ 136.95	$ -	$ 1,004.30	$ 1,141.25	$ 69.36	$ 14.76	$ 1,057.13
Bennett, Lucia C	53-08-01-100-039.000-008		2	N	$ 222,800	$ 110,230	$ 112,570	$ 1.3415	$ 2.2870	$ 1,456.68	$ 2,616.77	$ 139.21	$ -	$ 1,020.88	$ 1,160.09	$ 69.36	$ 14.76	$ 1,075.97
Sechrist, Thomas L & Paulla J	53-08-01-100-051.000-008		2	N	$ 186,300	$ 122,415	$ 63,885	$ 1.3415	$ 2.2870	$ 826.68	$ 1,578.43	$ 90.21	$ -	$ 661.54	$ 751.75	$ 69.36	$ 14.76	$ 667.63
Cunningham, Martha W	53-08-01-100-041.000-008		2	N	$ 181,500	$ 105,255	$ 76,245	$ 1.3415	$ 2.2870	$ 986.64	$ 1,883.81	$ 107.66	$ -	$ 789.51	$ 897.17	$ 69.36	$ 37.08	$ 790.73
Paiement, Craig A & Christy B Duffy-Paiement	53-08-01-100-007.000-008		2	N	$ 231,700	$ 110,345	$ 121,355	$ 1.3415	$ 2.2870	$ 1,570.36	$ 2,725.93	$ 138.67	$ -	$ 1,016.90	$ 1,155.57	$ 69.36	$ 22.20	$ 1,064.01
Rawlins, Gregory	53-08-01-100-100.000-008		2	N	$ 238,600	$ 111,745	$ 126,855	$ 1.3415	$ 2.2870	$ 1,642.92	$ 2,847.81	$ 144.59	$ -	$ 1,060.31	$ 1,204.89	$ 69.36	$ 14.76	$ 1,120.77
Chitwood, Gregory Q & Mary Ann	53-08-01-100-080.043-008	2286	2	N	$ -	$ -	$ -	$ 1.3415	$ 2.2870	$ -	$ -	$ -	$ -	$ -	$ -	$ -	$ -	$ -
Chitwood, Gregory Q Rev Living Trust; Chitwood, Mary Ann Rev Living Trust; Richa	53-08-01-100-098.045-008	2286	2	N	$ 572,200	$ 215,660	$ 356,540	$ 1.3415	$ 2.2870	$ 4,632.52	$ 7,321.27	$ 322.65	$ -	$ 2,366.10	$ 2,688.75	$ -	$ -	$ 2,688.75
Richardson, Amanda & Scott	53-08-01-100-098.044-008	2286	2	N	$ 213,500	$ 102,505	$ 110,995	$ 1.3415	$ 2.2870	$ 1,438.28	$ 2,566.92	$ 135.44	$ -	$ 993.21	$ 1,128.64	$ 69.36	$ 22.20	$ 1,037.08
	53-08-01-200-012.000-009	2286	2	N	$ -	$ -	$ -	$ -	$ -	$ -	$ -	$ -	$ -	$ -	$ -	$ -	$ -	$ -
Chitwood, Gregory Q & Mary Ann	53-08-01-100-080.042-008	2286	2	N	$ 1,900	$ -	$ 1,900	$ 1.3415	$ 2.2870	$ 25.48	$ 48.67	$ 2.78	$ -	$ 20.40	$ 23.19	$ -	$ -	$ 23.19
Chitwood, Gregory Q & Mary Ann	53-08-01-100-080.041-008	2286	2	N	$ 1,900	$ -	$ 1,900	$ 1.3415	$ 2.2870	$ 25.48	$ 48.67	$ 2.78	$ -	$ 20.40	$ 23.19	$ -	$ -	$ 23.19
Chitwood, Gregory Q & Mary Ann	53-08-01-100-080.040-008	2286	2	N	$ 1,900	$ -	$ 1,900	$ 1.3415	$ 2.2870	$ 25.48	$ 48.67	$ 2.78	$ -	$ 20.40	$ 23.19	$ -	$ -	$ 23.19
Chitwood, Gregory Q & Mary Ann	53-08-01-100-080.039-008	2286	2	N	$ 1,900	$ -	$ 1,900	$ 1.3415	$ 2.2870	$ 25.48	$ 48.67	$ 2.78	$ -	$ 20.40	$ 23.19	$ -	$ -	$ 23.19
Allen, Donald L & Charlene K	53-08-01-100-080.038-008	2477	2	N	$ 313,200	$ 138,870	$ 174,330	$ 1.3415	$ 2.2870	$ 2,255.88	$ 3,695.87	$ 172.80	$ -	$ 1,267.19	$ 1,439.99	$ -	$ -	$ 1,439.99
TK Constructors Inc	53-08-01-100-080.037-008	2286	2	N	$ 1,900	$ -	$ 1,900	$ 1.3415	$ 2.2870	$ 25.48	$ 48.67	$ 2.78	$ -	$ 20.40	$ 23.19	$ -	$ -	$ 23.19
Chitwood, Gregory Q & Mary Ann	53-08-01-100-080.036-008	2286	2	N	$ 1,900	$ -	$ 1,900	$ 1.3415	$ 2.2870	$ 25.48	$ 48.67	$ 2.78	$ -	$ 20.40	$ 23.19	$ -	$ -	$ 23.19
Brashear, Helen D; Butler, Lakesha S	53-08-01-100-080.035-008	2286	2	N	$ 298,500	$ 136,725	$ 161,775	$ 1.3415	$ 2.2870	$ 2,093.40	$ 3,517.68	$ 170.91	$ -	$ 1,253.37	$ 1,424.28	$ -	$ -	$ 1,424.28
Brewer, Derk	53-08-01-100-080.034-008	2286	2	N	$ 84,000	$ -	$ 84,000	$ 1.3415	$ 2.2870	$ 1,126.86	$ 2,151.57	$ 122.97	$ -	$ 901.75	$ 1,024.71	$ -	$ -	$ 1,024.71
Nixon, Brent M & Jillian	53-08-01-100-080.033-008	2286	2	N	$ 472,800	$ 197,730	$ 275,070	$ 1.3415	$ 2.2870	$ 3,559.48	$ 5,592.04	$ 243.91	$ -	$ 1,788.65	$ 2,032.56	$ 69.36	$ 22.20	$ 1,941.00
Schwandt, Thomas A & Sheryl Knighton-Schwandt	53-08-01-100-080.032-008	2286	2	N	$ 84,000	$ -	$ 84,000	$ 1.3415	$ 2.2870	$ 1,126.86	$ 2,151.57	$ 122.97	$ -	$ 901.75	$ 1,024.71	$ -	$ -	$ 1,024.71
Schwandt, Thomas A & Sheryl Knighton-Schwandt	53-08-01-100-080.031-008	2286	2	N	$ 442,900	$ 187,265	$ 255,635	$ 1.3415	$ 2.2870	$ 3,307.98	$ 5,236.20	$ 231.39	$ -	$ 1,696.83	$ 1,928.22	$ 69.36	$ 22.20	$ 1,836.66
Mast, Marvin A & Mary Ann	53-08-01-100-080.030-008	2286	2	N	$ 431,900	$ -	$ 431,900	$ 1.3415	$ 2.2870	$ 5,793.94	$ 10,140.39	$ 521.57	$ -	$ 3,824.88	$ 4,346.45	$ -	$ -	$ 4,346.45
Musumeci, Robert S & Megan W	53-08-01-100-080.029-008	2286	2	N	$ 474,400	$ 198,290	$ 276,110	$ 1.3415	$ 2.2870	$ 3,572.94	$ 5,611.08	$ 244.58	$ -	$ 1,793.56	$ 2,038.14	$ -	$ -	$ 2,038.14
Chitwood, Gregory Q & Mary Ann	53-08-01-100-080.028-008	2286	2	N	$ -	$ -	$ -	$ 1.3415	$ 2.2870	$ -	$ -	$ -	$ -	$ -	$ -	$ -	$ -	$ -
Deckard, Deanilee	53-08-01-100-080.027-008	2334	2	N	$ 449,600	$ 186,610	$ 262,990	$ 1.3415	$ 2.2870	$ 3,403.16	$ 5,319.17	$ 229.92	$ -	$ 1,686.09	$ 1,916.01	$ 69.36	$ 22.20	$ 1,824.45
McNelly, Karri Beth	53-08-01-100-080.026-008	2286	2	N	$ 481,400	$ 200,740	$ 280,660	$ 1.3415	$ 2.2870	$ 3,631.80	$ 5,694.39	$ 247.51	$ -	$ 1,815.08	$ 2,062.59	$ -	$ -	$ 2,062.59
Courtney, Steven and Sandra Joint Revocable Living Trust	53-08-01-100-080.025-008	2286	2	N	$ 567,100	$ 227,735	$ 339,365	$ 1.3415	$ 2.2870	$ 4,391.48	$ 6,717.55	$ 279.13	$ -	$ 2,046.94	$ 2,326.07	$ 69.36	$ 22.20	$ 2,234.51
Schroeder, David & Kim	53-08-01-100-080.024-008	2286	2	N	$ 109,200	$ 3,000	$ 106,200	$ 1.3415	$ 2.2870	$ 1,424.68	$ 2,720.20	$ 155.46	$ -	$ 1,140.06	$ 1,295.52	$ -	$ -	$ 1,295.52
Chitwood, Gregory Q & Mary Ann	53-08-01-100-080.023-008	2286	2	N	$ 1,900	$ -	$ 1,900	$ 1.3415	$ 2.2870	$ 25.48	$ 48.67	$ 2.78	$ -	$ 20.40	$ 23.19	$ -	$ -	$ 23.19
Chitwood, Gregory Q & Mary Ann	53-08-01-100-080.022-008	2286	2	N	$ 1,900	$ -	$ 1,900	$ 1.3415	$ 2.2870	$ 25.48	$ 48.67	$ 2.78	$ -	$ 20.40	$ 23.19	$ -	$ -	$ 23.19
Bode, Tina	53-08-01-100-080.021-008	2286	2	N	$ 1,900	$ -	$ 1,900	$ 1.3415	$ 2.2870	$ 25.48	$ 48.67	$ 2.78	$ -	$ 20.40	$ 23.19	$ -	$ -	$ 23.19
Chitwood, Gregory Q & Mary Ann	53-08-01-100-080.020-008	2286	2	N	$ 1,900	$ -	$ 1,900	$ 1.3415	$ 2.2870	$ 25.48	$ 48.67	$ 2.78	$ -	$ 20.40	$ 23.19	$ -	$ -	$ 23.19
Sims, Robert W & Carolyn J	53-08-01-100-080.019-008	2286	2	N	$ 84,000	$ -	$ 84,000	$ 1.3415	$ 2.2870	$ 1,126.86	$ 2,151.57	$ 122.97	$ -	$ 901.75	$ 1,024.71	$ -	$ -	$ 1,024.71
Chitwood, Gregory Q & Mary Ann	53-08-01-100-080.000-008	2286	2	N	$ 100	$ 100	$ -	$ 1.3415	$ 2.2870	$ -	$ -	$ -	$ -	$ -	$ -	$ -	$ -	$ -
Sims, Robert W & Carolyn J	53-08-01-100-080.018-008	2286	2	N	$ 473,600	$ 195,010	$ 278,590	$ 1.3415	$ 2.2870	$ 3,605.02	$ 5,604.80	$ 239.97	$ -	$ 1,759.80	$ 1,999.78	$ 69.36	$ 22.20	$ 1,908.22
Hyytinen, Antti Tapani & Lourdes, Laura Sharmini	53-08-01-100-080.017-008	2286	2	N	$ 561,600	$ 225,810	$ 335,790	$ 1.3415	$ 2.2870	$ 4,345.20	$ 6,652.09	$ 276.83	$ -	$ 2,030.06	$ 2,306.89	$ -	$ -	$ 2,306.89
Olton, Dirck D & Carol R	53-08-01-100-080.016-008	2286	2	N	$ 442,000	$ 183,950	$ 258,050	$ 1.3415	$ 2.2870	$ 3,339.24	$ 5,228.72	$ 226.74	$ -	$ 1,662.74	$ 1,889.48	$ 69.36	$ 22.20	$ 1,797.92
West, Kristina Morris	53-08-01-100-080.015-008		2	N	$ 547,900	$ 224,015	$ 323,885	$ 1.3415	$ 2.2870	$ 4,191.16	$ 6,485.81	$ 275.36	$ -	$ 2,019.29	$ 2,294.65	$ -	$ -	$ 2,294.65
Page, Thomas C & Shirley J	53-08-01-100-080.014-008		2	N	$ 434,000	$ 181,150	$ 252,850	$ 1.3415	$ 2.2870	$ 3,271.94	$ 5,133.51	$ 223.39	$ -	$ 1,638.19	$ 1,861.57	$ 69.36	$ 22.20	$ 1,770.01
Williams, Chris A & Williams, Tina M	53-08-01-100-013.000-008		2	N	$ 297,500	$ 131,930	$ 165,570	$ 1.3415	$ 2.2870	$ 2,147.12	$ 3,606.33	$ 175.11	$ -	$ 1,284.10	$ 1,459.21	$ 69.36	$ 22.20	$ 1,367.65
Shahbahrami, Frank Bradley	53-01-42-332-000.000-008		2	N	$ 99,200	$ -	$ 99,200	$ 1.3415	$ 2.2870	$ 1,330.76	$ 2,540.90	$ 145.22	$ -	$ 1,064.92	$ 1,210.14	$ -	$ -	$ 1,210.14
Lee, Victoria V Revocable Trust	53-08-01-100-080.001-008		2	N	$ 448,900	$ 189,365	$ 259,535	$ 1.3415	$ 2.2870	$ 3,358.44	$ 5,307.60	$ 233.90	$ -	$ 1,715.26	$ 1,949.16	$ 69.36	$ 22.20	$ 1,857.60
Omari, Sosan; Popalyar, Mustafa Javed	53-08-01-100-080.002-008		2	N	$ 1,900	$ 950	$ 950	$ 1.3415	$ 2.2870	$ 12.74	$ 24.33	$ 1.39	$ -	$ 10.20	$ 11.59	$ -	$ -	$ 11.59

©2021 [Reedy Financial Group, P.C.] All rights reserved.

City of Bloomington

Area #2: South-East Annexation Area - Tax Impacts Analysis

Reedy Financial Group P.C.
Real Experience. Real Solutions.

Note (1): This section shoes the inc/(dec) in tax bills due to differences between township fire protection rates and the Monroe Fire Protection District fire rate

Owner Name	Parcel #	Waiver	Annexation Area	AG	2019 Pay 2020 Gross AV	2019 Pay 2020 Deductions/ Exemptions	2019 Pay 2020 NAV	Pre-Annex 2019 Pay 2020 Prop Tax Rate	Post-Annex Prop Tax Rate	Pre-Annex Tax Bill	Post-Annex Tax Bill	Net Tax Bill Increase Due Solely to AV Growth (12% - 4-Year Total)	Net Tax Bill Increase Due to Difference Between Fire Rates (1)	Tax Bill Increase Due to Annexation	Total Post-Annexation Tax Bill Increase	Benefit 1 Yearly Sewer Bill Savings (@ 4000 Gal/Month)	Benefit 2 Yearly Fire Protection (Water Surcharge) Savings	Post-Annex Tax Bill Inc/(Dec) Net of Benefits
Brewer, Derk	53-08-01-100-080.003-008		2	N	$ 84,000	$ -	$ 84,000	$ 1.3415	$ 2.2870	$ 1,126.86	$ 2,151.57	$ 122.97	$ -	$ 901.75	$ 1,024.71	$ -	$ -	$ 1,024.71
Toner-Logue, Catherine M	53-08-01-100-080.004-008		2	N	$ 1,900	$ -	$ 1,900	$ 1.3415	$ 2.2870	$ 25.48	$ 48.67	$ 2.78	$ -	$ 20.40	$ 23.19	$ -	$ -	$ 23.19
Toner-Logue, Catherine M	53-08-01-100-080.005-008		2	N	$ 1,900	$ -	$ 1,900	$ 1.3415	$ 2.2870	$ 25.48	$ 48.67	$ 2.78	$ -	$ 20.40	$ 23.19	$ -	$ -	$ 23.19
Mervosh, Michael & Brandy Russell	53-08-01-100-080.006-008		2	N	$ 458,700	$ 192,795	$ 265,905	$ 1.3415	$ 2.2870	$ 3,440.88	$ 5,424.23	$ 238.00	$ -	$ 1,745.35	$ 1,983.35	$ 69.36	$ 22.20	$ 1,891.79
Bradley, Ronnie L & Tina R	53-08-01-100-080.007-008		2	N	$ 423,900	$ 180,615	$ 243,285	$ 1.3415	$ 2.2870	$ 3,148.16	$ 5,010.08	$ 223.43	$ -	$ 1,638.49	$ 1,861.92	$ 69.36	$ 22.20	$ 1,770.36
Mills, Sheree	53-08-01-100-080.008-008		2	N	$ 423,600	$ 180,510	$ 243,090	$ 1.3415	$ 2.2870	$ 3,145.64	$ 5,006.51	$ 223.30	$ -	$ 1,637.56	$ 1,860.87	$ 69.36	$ 22.20	$ 1,769.31
Jones, Charles E & Rebecca L	53-08-01-100-080.009-008		2	N	$ 262,900	$ 124,265	$ 138,635	$ 1.3415	$ 2.2870	$ 1,793.96	$ 3,094.01	$ 156.01	$ -	$ 1,144.04	$ 1,300.05	$ -	$ -	$ 1,300.05
Davoren, Dennis J & Sandra B	53-08-01-100-080.010-008		2	N	$ 414,200	$ 177,220	$ 236,980	$ 1.3415	$ 2.2870	$ 3,066.58	$ 4,894.64	$ 219.37	$ -	$ 1,608.69	$ 1,828.06	$ 69.36	$ 22.20	$ 1,736.50
Goble, Jeffrey W & Regina L	53-08-01-100-080.011-008		2	N	$ 381,400	$ 162,740	$ 218,660	$ 1.3415	$ 2.2870	$ 2,829.52	$ 4,507.52	$ 201.36	$ -	$ 1,476.64	$ 1,678.00	$ 69.36	$ 22.20	$ 1,586.44
Stearley, John S & Kristina L	53-08-01-100-080.012-008		2	N	$ 482,300	$ 198,055	$ 284,245	$ 1.3415	$ 2.2870	$ 3,678.20	$ 5,708.33	$ 243.62	$ -	$ 1,786.52	$ 2,030.13	$ -	$ -	$ 2,030.13
Sarchet, Elizabeth Ann; O'Mullane, Douglas Todd	53-08-01-100-080.013-008		2	N	$ 442,600	$ 187,160	$ 255,440	$ 1.3415	$ 2.2870	$ 3,305.46	$ 5,232.63	$ 231.26	$ -	$ 1,695.91	$ 1,927.17	$ 69.36	$ 22.20	$ 1,835.61
Rusnak, George & Nancy E.	53-08-01-100-006.000-008		2	N	$ 244,800	$ 139,890	$ 104,910	$ 1.3415	$ 2.2870	$ 1,357.56	$ 2,592.05	$ 148.14	$ -	$ 1,086.35	$ 1,234.49	$ 69.36	$ 14.76	$ 1,150.37
Tracey, William Daniel Jr & Shi, Wenmei	53-08-01-100-008.000-008	2129	2	N	$ 544,600	$ 222,860	$ 321,740	$ 1.3415	$ 2.2870	$ 4,163.40	$ 6,446.54	$ 273.98	$ -	$ 2,009.16	$ 2,283.14	$ 69.36	$ 22.20	$ 2,191.58
Fitzgerald, Matthew James; MacLeish, Martha Caroline	53-08-01-100-085.000-008		2	N	$ 53,800	$ 3,000	$ 50,800	$ 1.3415	$ 2.2870	$ 681.48	$ 1,301.19	$ 74.36	$ -	$ 545.34	$ 619.71	$ -	$ -	$ 619.71
Phelps, Deborah Ellen & Mary Ann Macklin	53-08-01-100-005.000-008		2	N	$ 173,500	$ 92,625	$ 80,875	$ 1.3415	$ 2.2870	$ 1,046.54	$ 1,998.21	$ 114.20	$ -	$ 837.47	$ 951.67	$ 69.36	$ 22.20	$ 860.11
Welber, Michael A & Beverly Z	53-08-01-100-002.000-008		2	N	$ 197,800	$ 98,480	$ 99,320	$ 1.3415	$ 2.2870	$ 1,285.24	$ 2,322.48	$ 124.47	$ -	$ 912.77	$ 1,037.24	$ 69.36	$ 14.76	$ 953.12
Simmons, Michael & Jane Harlan-	53-08-01-100-001.000-008		2	N	$ 218,100	$ 105,585	$ 112,515	$ 1.3415	$ 2.2870	$ 1,455.96	$ 2,564.07	$ 132.97	$ -	$ 975.14	$ 1,108.11	$ 69.36	$ 22.20	$ 1,016.55
Heeter, Ricky D. & Shirley A.	53-08-01-100-010.000-008		2	N	$ 232,700	$ 110,695	$ 122,005	$ 1.3415	$ 2.2870	$ 1,578.78	$ 2,737.83	$ 139.09	$ -	$ 1,019.96	$ 1,159.05	$ 69.36	$ 14.76	$ 1,074.93
Dickson, David L. & Sharon A.	53-08-01-100-083.000-008		2	N	$ 216,400	$ 107,675	$ 108,725	$ 1.3415	$ 2.2870	$ 1,406.92	$ 2,530.87	$ 134.87	$ -	$ 989.07	$ 1,123.95	$ 69.36	$ 22.20	$ 1,032.39
Montgomery, James E & Jean L Trust	53-08-01-100-096.000-008		2	N	$ 303,100	$ 160,295	$ 142,805	$ 1.3415	$ 2.2870	$ 1,847.92	$ 3,528.35	$ 201.65	$ -	$ 1,478.78	$ 1,680.43	$ 69.36	$ 37.08	$ 1,573.99
Kincannon, Andrew	53-08-01-100-097.000-008		2	N	$ 174,400	$ 93,290	$ 81,110	$ 1.3415	$ 2.2870	$ 1,049.58	$ 2,004.01	$ 114.53	$ -	$ 839.90	$ 954.43	$ 69.36	$ 14.76	$ 870.31
Marsman, Marie E	53-08-01-100-082.000-008		2	N	$ 188,100	$ 3,000	$ 185,100	$ 1.3415	$ 2.2870	$ 2,483.12	$ 4,413.08	$ 231.60	$ -	$ 1,698.37	$ 1,929.96	$ 69.36	$ 14.76	$ 1,845.84
Evans, Robert & Alison	53-08-01-100-058.000-008		2	N	$ 188,100	$ 95,085	$ 93,015	$ 1.3415	$ 2.2870	$ 1,203.64	$ 2,207.04	$ 120.41	$ -	$ 882.99	$ 1,003.40	$ 69.36	$ 22.20	$ 911.84
Dunning, Michael; Elza & Davis, Lesley E; Matthew R Murphy	53-08-01-100-072.000-008		2	N	$ 193,900	$ 100,115	$ 93,785	$ 1.3415	$ 2.2870	$ 1,213.60	$ 2,272.83	$ 127.11	$ -	$ 932.12	$ 1,059.23	$ 69.36	$ 22.20	$ 967.67
Ladd, Simon N & Jennifer L Milner	53-08-01-100-084.000-008		2	N	$ 309,800	$ 140,680	$ 169,120	$ 1.3415	$ 2.2870	$ 2,188.44	$ 3,652.17	$ 175.65	$ -	$ 1,288.08	$ 1,463.73	$ 69.36	$ 14.76	$ 1,379.61
Board Of Commissioners Of Monroe Co	53-08-01-100-061.000-008		2	N	$ -	$ -	$ -	$ 1.3415	$ 2.2870	$ -	$ -	$ -	$ -	$ -	$ -	$ -	$ -	$ -
Shao, Bi Qin	53-01-43-083-000.000-008		2	N	$ 196,000	$ 97,850	$ 98,150	$ 1.3415	$ 2.2870	$ 1,270.08	$ 2,301.06	$ 123.72	$ -	$ 907.26	$ 1,030.98	$ -	$ -	$ 1,030.98
Williamson, Daniel J & Nicole A	53-08-01-100-076.000-008		2	N	$ 273,600	$ 128,010	$ 145,590	$ 1.3415	$ 2.2870	$ 1,883.96	$ 3,221.35	$ 160.49	$ -	$ 1,176.90	$ 1,337.39	$ 69.36	$ 37.08	$ 1,230.95
Stigall, John D. & Terry Vale	53-08-01-100-074.000-008		2	N	$ 187,100	$ 97,735	$ 89,365	$ 1.3415	$ 2.2870	$ 1,156.40	$ 2,191.91	$ 124.26	$ -	$ 911.25	$ 1,035.51	$ 69.36	$ 22.20	$ 943.95
Rodes, Paul G & Hughes , Shari D	53-08-01-100-075.000-008		2	N	$ 217,100	$ 108,235	$ 108,865	$ 1.3415	$ 2.2870	$ 1,408.74	$ 2,548.94	$ 136.82	$ -	$ 1,003.37	$ 1,140.20	$ 69.36	$ 14.76	$ 1,056.08
Eskew, Kelly R	53-08-01-100-079.000-008		2	N	$ 258,300	$ 122,655	$ 135,645	$ 1.3415	$ 2.2870	$ 1,755.28	$ 3,039.26	$ 154.08	$ -	$ 1,129.90	$ 1,283.98	$ 69.36	$ 14.76	$ 1,199.86
Wiggins, William H. Jr. & Janice L	53-08-01-100-099.000-008		2	N	$ 259,200	$ 119,970	$ 139,230	$ 1.3415	$ 2.2870	$ 1,801.68	$ 3,053.21	$ 150.18	$ -	$ 1,101.34	$ 1,251.53	$ 69.36	$ 14.76	$ 1,167.41
Ingling, Allen W & Karen E Thum	53-08-01-100-055.000-008		2	N	$ 182,800	$ 93,230	$ 89,570	$ 1.3415	$ 2.2870	$ 1,159.06	$ 2,143.97	$ 118.19	$ -	$ 866.72	$ 984.91	$ 69.36	$ 22.20	$ 893.35
Pollock, David R.	53-08-01-100-046.000-008		2	N	$ 6,300	$ -	$ 6,300	$ 1.3415	$ 2.2870	$ 84.52	$ 161.37	$ 9.22	$ -	$ 67.63	$ 76.85	$ -	$ -	$ 76.85
Young, Paul D & Linda G	53-05-36-400-036.000-004		2	N	$ 139,600	$ -	$ 139,600	$ 1.5126	$ 2.2836	$ 2,111.60	$ 3,343.25	$ 147.80	$ -	$ 1,083.85	$ 1,231.65	$ 69.36	$ 22.20	$ 1,140.09
Young, Donald J & Jan L	53-05-36-400-035.000-004		2	N	$ 21,700	$ -	$ 21,700	$ 1.5126	$ 2.2836	$ 328.24	$ 555.00	$ 27.21	$ -	$ 199.55	$ 226.76	$ -	$ -	$ 226.76
Nickless, Janice Elaine & Cain, Earleen LaFern	53-05-36-400-004.000-004		2	N	$ 6,100	$ -	$ 6,100	$ 1.5126	$ 2.2836	$ 92.28	$ 156.01	$ 7.65	$ -	$ 56.08	$ 63.73	$ -	$ -	$ 63.73
Lippke, Richard L.	53-05-36-400-002.000-004		2	N	$ 267,700	$ -	$ 267,700	$ 1.5126	$ 2.2836	$ 4,049.24	$ 6,291.08	$ 269.02	$ -	$ 1,972.82	$ 2,241.84	$ 69.36	$ 14.76	$ 2,157.72
	53-05-36-400-034.000-004		2	N	$ -	$ -	$ -	$ -	$ -	$ -	$ -	$ -	$ -	$ -	$ -	$ -	$ -	$ -
Main, David M & Doneen B	53-05-36-400-029.000-004		2	N	$ 239,800	$ 115,970	$ 123,830	$ 1.5126	$ 2.2836	$ 1,806.14	$ 2,812.60	$ 120.78	$ -	$ 885.68	$ 1,006.46	$ 69.36	$ 22.20	$ 914.90
Stitsinger, Matthew G & Holly J	53-05-36-400-030.000-004		2	N	$ 143,900	$ -	$ 143,900	$ 1.5126	$ 2.2836	$ 2,176.64	$ 3,381.08	$ 144.53	$ -	$ 1,059.91	$ 1,204.44	$ 69.36	$ 14.76	$ 1,120.32
Norris, Justin; Tai, Wendi	53-05-36-400-003.000-004		2	N	$ 170,200	$ 84,925	$ 85,275	$ 1.5126	$ 2.2836	$ 1,252.82	$ 2,118.33	$ 103.86	$ -	$ 761.65	$ 865.51	$ 69.36	$ 14.76	$ 781.39
Allison, David J & Devon F	53-05-36-400-007.000-004		2	N	$ 87,300	$ -	$ 87,300	$ 1.5126	$ 2.2836	$ 1,320.50	$ 2,065.83	$ 89.44	$ -	$ 655.89	$ 745.33	$ 69.36	$ 14.76	$ 661.21
Drummond Management LLC	53-05-36-400-022.000-004		2	N	$ 93,400	$ -	$ 93,400	$ 1.5126	$ 2.2836	$ 1,412.76	$ 2,388.78	$ 117.12	$ -	$ 858.90	$ 976.02	$ 69.36	$ 14.76	$ 891.90
Brownfields V LLC	53-05-36-400-006.000-004		2	N	$ 72,300	$ -	$ 72,300	$ 1.5126	$ 2.2836	$ 1,093.60	$ 1,849.13	$ 90.66	$ -	$ 664.87	$ 755.53	$ -	$ -	$ 755.53
Stuffle, Connie W	53-06-31-300-049.000-003		2	N	$ 329,900	$ 145,020	$ 184,880	$ 1.2890	$ 2.3047	$ 2,301.20	$ 3,924.29	$ 194.77	$ 449.46	$ 978.86	$ 1,623.09	$ -	$ -	$ 1,623.09
Waite, Nancy J	53-06-31-300-050.000-003		2	N	$ 200,900	$ 90,000	$ 110,900	$ 1.2890	$ 2.3047	$ 1,394.04	$ 2,781.35	$ 166.48	$ 318.55	$ 902.28	$ 1,387.31	$ -	$ -	$ 1,387.31

©2021 [Reedy Financial Group, P.C.] All rights reserved.

City of Bloomington

Area #2: South-East Annexation Area - Tax Impacts Analysis

Reedy Financial Group P.C.
Real Experience. Real Solutions.

Note (1): This section shoes the inc/(dec) in tax bills due to differences between township fire protection rates and the Monroe Fire Protection District fire rate

Owner Name	Parcel #	Waiver	Annexation Area	AG	2019 Pay 2020 Gross AV	2019 Pay 2020 Deductions/ Exemptions	2019 Pay 2020 NAV	Pre-Annex 2019 Pay 2020 Prop Tax Rate	Post-Annex Prop Tax Rate	Pre-Annex Tax Bill	Post-Annex Tax Bill	Net Tax Bill Increase Due Solely to AV Growth (12% - 4-Year Total)	Net Tax Bill Increase Due to Difference Between Fire Rates (1)	Tax Bill Increase Due to Annexation	Total Post-Annexation Tax Bill Increase	Benefit 1 Yearly Sewer Bill Savings (@ 4000 Gal/Month)	Benefit 2 Yearly Fire Protection (Water Surcharge) Savings	Post-Annex Tax Bill Inc/(Dec) Net of Benefits
Hays, Le Ann Living Trust	53-06-31-300-029.000-003		2	N	$ 100,200	$ -	$ 100,200	$ 1.2890	$ 2.3047	$ 1,291.56	$ 2,379.62	$ 130.57	$ 272.54	$ 684.95	$ 1,088.06	$ -	$ -	$ 1,088.06
Valdettaro, Martha D Rev Trust	53-06-31-300-042.000-003		2	N	$ 131,200	$ -	$ 131,200	$ 1.2890	$ 2.3047	$ 1,691.16	$ 3,104.89	$ 169.65	$ 355.61	$ 888.47	$ 1,413.73	$ -	$ -	$ 1,413.73
Gott, Jeffrey W & Angela D	53-06-31-300-002.000-003		2	N	$ 91,800	$ -	$ 91,800	$ 1.2890	$ 2.3047	$ 1,183.30	$ 2,155.33	$ 116.64	$ 246.85	$ 608.53	$ 972.03	$ -	$ -	$ 972.03
Cox, Megan A & Weihao Lin	53-06-31-300-003.000-003		2	N	$ 133,500	$ 85,890	$ 47,610	$ 1.2890	$ 2.3047	$ 350.52	$ 357.53	$ 0.84	$ 40.95	$ (34.78)	$ 7.01	$ -	$ -	$ 7.01
Pollock, David R	53-07-06-200-035.000-014		2	N	$ 246,900	$ 116,985	$ 129,915	$ 1.3034	$ 2.0133	$ 1,634.36	$ 2,827.47	$ 143.17	$ -	$ 1,049.94	$ 1,193.11	$ 69.36	$ 14.76	$ 1,108.99
Pollock, David R.	53-07-06-200-042.000-014		2	N	$ 2,000	$ -	$ 2,000	$ 1.3034	$ 2.0133	$ 26.08	$ 45.10	$ 2.28	$ -	$ 16.74	$ 19.02	$ -	$ -	$ 19.02
Bridavsky, Michael & Stacy	53-07-06-200-021.000-014		2	N	$ 331,900	$ 3,000	$ 328,900	$ 1.3034	$ 2.0133	$ 4,286.88	$ 7,416.36	$ 375.54	$ -	$ 2,753.94	$ 3,129.48	$ 69.36	$ 14.76	$ 3,045.36
Rios, Miranda Cecilia	53-07-06-200-014.000-014		2	N	$ 197,100	$ 98,235	$ 98,865	$ 1.3034	$ 2.0133	$ 1,243.12	$ 2,150.61	$ 108.90	$ -	$ 798.59	$ 907.49	$ 69.36	$ 14.76	$ 823.37
Antolovic, Danko & Laurie G	53-07-06-200-028.000-014		2	N	$ 339,300	$ 151,005	$ 188,295	$ 1.3034	$ 2.0133	$ 2,367.60	$ 4,003.25	$ 196.28	$ -	$ 1,439.37	$ 1,635.65	$ 69.36	$ 37.08	$ 1,529.21
Andrews, Judith K & Fisher, Penny A Tenants in Common	53-07-06-200-005.000-014		2	N	$ 203,400	$ 100,440	$ 102,960	$ 1.3034	$ 2.0133	$ 1,294.60	$ 2,239.67	$ 113.41	$ -	$ 831.66	$ 945.07	$ 69.36	$ 37.08	$ 838.63
Thelen, David Paul Revocable Trust	53-07-06-200-008.000-014		2	N	$ 1,700	$ -	$ 1,700	$ 1.3034	$ 2.0133	$ 22.16	$ 38.33	$ 1.94	$ -	$ 14.23	$ 16.17	$ -	$ -	$ 16.17
Thelen, David Paul Revocable Trust	53-07-06-200-006.000-014		2	N	$ 291,500	$ 130,050	$ 161,450	$ 1.3034	$ 2.0133	$ 2,031.66	$ 3,474.88	$ 173.19	$ -	$ 1,270.03	$ 1,443.22	$ 69.36	$ 14.76	$ 1,359.10
Thelen, David Paul Revocable Trust	53-07-06-200-004.000-014		2	N	$ 700	$ -	$ 700	$ 1.3034	$ 2.0133	$ 9.12	$ 15.78	$ 0.80	$ -	$ 5.86	$ 6.66	$ -	$ -	$ 6.66
Gustaitis, Jeffrey S & Patricia M	53-07-06-200-026.000-014		2	N	$ 800	$ -	$ 800	$ 1.3034	$ 2.0133	$ 10.43	$ 18.04	$ 0.91	$ -	$ 6.70	$ 7.61	$ -	$ -	$ 7.61
Gustaitis, Jeffrey S & Patricia M	53-07-06-200-002.000-014		2	N	$ 304,300	$ 135,755	$ 168,545	$ 1.3034	$ 2.0133	$ 2,119.26	$ 3,589.95	$ 176.48	$ -	$ 1,294.20	$ 1,470.69	$ 69.36	$ 14.76	$ 1,386.57
Gustaitis, Jeffrey S & Patricia M	53-07-06-200-020.000-014		2	N	$ 1,600	$ -	$ 1,600	$ 1.3034	$ 2.0133	$ 20.85	$ 36.08	$ 1.83	$ -	$ 13.40	$ 15.23	$ -	$ -	$ 15.23
Andrews, Stephen & Elisabeth C	53-07-06-200-032.000-014		2	N	$ 302,800	$ 133,410	$ 169,390	$ 1.3034	$ 2.0133	$ 2,132.28	$ 3,627.46	$ 179.42	$ -	$ 1,315.76	$ 1,495.18	$ 69.36	$ 14.76	$ 1,411.06
	53-07-06-200-023.000-014		2	N	$ -	$ -	$ -	$ -	$ -	$ -	$ -	$ -	$ -	$ -	$ -	$ -	$ -	$ -
Bobay, Keith E & Julianne	53-07-06-200-011.000-014	2116	2	N	$ 288,400	$ 129,245	$ 159,155	$ 1.3034	$ 2.0133	$ 2,002.44	$ 3,429.47	$ 171.24	$ -	$ 1,255.79	$ 1,427.03	$ 69.36	$ 22.20	$ 1,335.47
Yoder, Peter William & Amee M	53-07-06-200-046.000-014	1688	2	N	$ 369,900	$ 158,715	$ 211,185	$ 1.3034	$ 2.0133	$ 2,655.40	$ 4,370.66	$ 205.83	$ -	$ 1,509.42	$ 1,715.26	$ 69.36	$ 22.20	$ 1,623.70
Brophy, James & Evelyn Joint Revocable Living Trust	53-07-06-200-003.000-014		2	N	$ 256,600	$ 122,060	$ 134,540	$ 1.3034	$ 2.0133	$ 1,691.68	$ 2,926.64	$ 148.19	$ -	$ 1,086.76	$ 1,234.96	$ 69.36	$ 37.08	$ 1,128.52
Lichtenstein, Alexander & Kriegel, Lara	53-07-06-200-007.000-014		2	N	$ 304,400	$ 138,125	$ 166,275	$ 1.3034	$ 2.0133	$ 2,090.72	$ 3,567.34	$ 177.19	$ -	$ 1,299.42	$ 1,476.62	$ 69.36	$ 22.20	$ 1,385.06
Gladden, James N Trust	53-07-06-200-013.000-014		2	N	$ 265,000	$ 122,000	$ 143,000	$ 1.3034	$ 2.0133	$ 1,798.06	$ 3,110.67	$ 157.51	$ -	$ 1,155.10	$ 1,312.61	$ -	$ -	$ 1,312.61
Bradshaw, Brandi & Enard, Halldor	53-07-06-200-027.000-014		2	N	$ 2,100	$ -	$ 2,100	$ 1.3034	$ 2.0133	$ 27.36	$ 47.35	$ 2.40	$ -	$ 17.59	$ 19.99	$ -	$ -	$ 19.99
Bradshaw, Brandi & Enard, Halldor	53-07-06-200-047.000-014		2	N	$ 276,000	$ 124,555	$ 151,445	$ 1.3034	$ 2.0133	$ 1,905.96	$ 3,292.54	$ 166.39	$ -	$ 1,220.19	$ 1,386.58	$ 69.36	$ 14.76	$ 1,302.46
Watts, Donald James & Carol Martin	53-07-06-200-045.000-014		2	N	$ 310,600	$ 132,805	$ 177,795	$ 1.3034	$ 2.0133	$ 2,244.92	$ 3,845.37	$ 192.05	$ -	$ 1,408.40	$ 1,600.45	$ 69.36	$ 22.20	$ 1,508.89
Mongold, Linda	53-07-06-200-040.000-014		2	N	$ 269,600	$ 123,610	$ 145,990	$ 1.3034	$ 2.0133	$ 1,835.64	$ 3,175.71	$ 160.81	$ -	$ 1,179.26	$ 1,340.07	$ 69.36	$ 22.20	$ 1,248.51
Benassi, Gary A & Teresa A	53-07-06-200-025.000-014		2	N	$ 184,300	$ 96,405	$ 87,895	$ 1.3034	$ 2.0133	$ 1,105.18	$ 1,911.97	$ 96.82	$ -	$ 709.98	$ 806.79	$ 69.36	$ 14.76	$ 722.67
Playnik, Julia Y; Mario E Di Salvo	53-07-06-200-012.000-014		2	N	$ 186,300	$ 97,455	$ 88,845	$ 1.3034	$ 2.0133	$ 1,117.12	$ 1,932.63	$ 97.86	$ -	$ 717.65	$ 815.51	$ 69.36	$ 14.76	$ 731.39
Heeter, Ricky D. & Shirley A.	53-07-06-200-033.000-014		2	N	$ 1,200	$ -	$ 1,200	$ 1.3034	$ 2.0133	$ 15.64	$ 27.06	$ 1.37	$ -	$ 10.05	$ 11.42	$ -	$ -	$ 11.42
	53-07-06-200-019.000-014		2	N	$ -	$ -	$ -	$ -	$ -	$ -	$ -	$ -	$ -	$ -	$ -	$ -	$ -	$ -
Woodson, George Ray & Sharon	53-07-06-200-024.000-014		2	N	$ 217,600	$ 104,115	$ 113,485	$ 1.3034	$ 2.0133	$ 1,428.64	$ 2,471.57	$ 125.15	$ -	$ 917.77	$ 1,042.93	$ 69.36	$ 14.76	$ 958.81
Smiley, Katherine & Clint A Buffington	53-07-06-200-044.000-014		2	N	$ 538,800	$ 219,080	$ 319,720	$ 1.3034	$ 2.0133	$ 4,021.04	$ 6,366.34	$ 281.44	$ -	$ 2,063.86	$ 2,345.30	$ 69.36	$ 37.08	$ 2,238.86
Heritage Woods Road Assoc. Inc	53-07-06-200-037.000-014		2	N	$ -	$ -	$ -	$ 1.3034	$ 2.0133	$ -	$ -	$ -	$ -	$ -	$ -	$ -	$ -	$ -
Goetz, Roger N & Michelle K	53-07-06-200-018.000-014		2	N	$ 507,300	$ 204,625	$ 302,675	$ 1.3034	$ 2.0133	$ 3,811.22	$ 6,095.80	$ 274.15	$ -	$ 2,010.43	$ 2,284.58	$ 69.36	$ 22.20	$ 2,193.02
Pitkin/Larsen Living Trust	53-07-06-200-039.000-014		2	N	$ 299,700	$ 120,110	$ 179,590	$ 1.3034	$ 2.0133	$ 2,276.58	$ 3,938.52	$ 199.43	$ -	$ 1,462.51	$ 1,661.94	$ 69.36	$ 14.76	$ 1,577.82
Clark, John C; Letsinger, Sally L	53-07-06-200-038.000-014		2	N	$ 433,400	$ 181,315	$ 252,085	$ 1.3034	$ 2.0133	$ 3,171.76	$ 5,138.59	$ 236.02	$ -	$ 1,730.81	$ 1,966.83	$ 69.36	$ 22.20	$ 1,875.27
Janes, Sasha & Rebecca A	53-07-06-200-030.000-014		2	N	$ 327,700	$ 145,965	$ 181,735	$ 1.3034	$ 2.0133	$ 2,285.12	$ 3,834.89	$ 185.97	$ -	$ 1,363.80	$ 1,549.77	$ 69.36	$ 22.20	$ 1,458.21
French, Thomas M & Kelley B	53-07-06-200-017.000-014		2	N	$ 381,200	$ 163,010	$ 218,190	$ 1.3034	$ 2.0133	$ 2,745.60	$ 4,518.42	$ 212.74	$ -	$ 1,560.08	$ 1,772.82	$ 69.36	$ 14.76	$ 1,688.70
Attari, Shahzeen Z	53-07-06-200-029.000-014		2	N	$ 208,300	$ 100,160	$ 108,140	$ 1.3034	$ 2.0133	$ 1,362.36	$ 2,356.90	$ 119.34	$ -	$ 875.19	$ 994.54	$ 69.36	$ 14.76	$ 910.42
Ralston, Robert L	53-07-06-200-036.000-014		2	N	$ 287,500	$ 132,595	$ 154,905	$ 1.3034	$ 2.0133	$ 1,947.76	$ 3,369.64	$ 170.63	$ -	$ 1,251.26	$ 1,421.88	$ 69.36	$ 37.08	$ 1,315.44
Rubinger, Richard & Noriko	53-07-06-200-043.000-014		2	N	$ 333,200	$ 142,510	$ 190,690	$ 1.3034	$ 2.0133	$ 2,402.12	$ 4,036.11	$ 196.08	$ -	$ 1,437.91	$ 1,633.99	$ 69.36	$ 14.76	$ 1,549.87
Capio, Roy M & Jonnamarie W Revocable Living Trust	53-07-06-200-001.000-014		2	N	$ 270,700	$ 118,560	$ 152,140	$ 1.3034	$ 2.0133	$ 1,922.70	$ 3,326.29	$ 168.43	$ -	$ 1,235.16	$ 1,403.59	$ 69.36	$ 14.76	$ 1,319.47
Barnstone, Elli P Revocable Trust w/l/e	53-07-06-200-016.000-014		2	N	$ 301,200	$ -	$ 301,200	$ 1.3034	$ 2.0133	$ 3,925.84	$ 6,791.75	$ 343.91	$ -	$ 2,522.00	$ 2,865.91	$ 69.36	$ 14.76	$ 2,781.79

©2021 [Reedy Financial Group, P.C.] All rights reserved.

City of Bloomington

Area #2: South-East Annexation Area - Tax Impacts Analysis

Reedy Financial Group P.C.
Real Experience. Real Solutions.

Note (1): This section shoes the inc/(dec) in tax bills due to differences between township fire protection rates and the Monroe Fire Protection District fire rate

Owner Name	Parcel #	Waiver	Annexation Area	AG	2019 Pay 2020 Gross AV	2019 Pay 2020 Deductions/ Exemptions	2019 Pay 2020 NAV	Pre-Annex 2019 Pay 2020 Prop Tax Rate	Post-Annex Prop Tax Rate	Pre-Annex Tax Bill	Post-Annex Tax Bill	Net Tax Bill Increase Due Solely to AV Growth (12% - 4-Year Total)	Net Tax Bill Increase Due to Difference Between Fire Rates (1)	Tax Bill Increase Due to Annexation	Total Post-Annexation Tax Bill Increase	Benefit 1 Yearly Sewer Bill Savings (@ 4000 Gal/Month)	Benefit 2 Yearly Fire Protection (Water Surcharge) Savings	Post-Annex Tax Bill Inc/(Dec) Net of Benefits
Sycamore Land Trust Inc	53-07-06-200-010.000-014		2	N	$ 16,500	$ 16,500	$ -	$ 1.3034	$ 2.0133	$ -	$ -	$ -	$ -	$ -	$ -	$ -	$ -	$ -
Harden, Virgil; Harden , Rose; Harden , Goldie;c / O Houshour , C	53-08-23-100-007.000-008		2	N	$ 116,200	$ 41,662	$ 74,538	$ 1.3415	$ 2.2870	$ 992.98	$ 1,788.12	$ 95.42	$ -	$ 699.72	$ 795.14	$ -	$ -	$ 795.14
Tibetan Cultural Center, Inc. C/o Thumpton Norbu	53-08-23-100-010.000-008		2	N	$ 50,000	$ 50,000	$ -	$ 1.3415	$ 2.2870	$ -	$ -	$ -	$ -	$ -	$ -	$ -	$ -	$ -
Sterling Woods Inc	53-08-23-401-067.000-008	2360	2	N	$ 2,800	$ -	$ 2,800	$ 1.3415	$ 2.2870	$ 37.56	$ 71.72	$ 4.10	$ -	$ 30.06	$ 34.16	$ -	$ -	$ 34.16
Sterling Woods Inc	53-08-23-401-043.000-008	2360	2	N	$ 2,600	$ -	$ 2,600	$ 1.3415	$ 2.2870	$ 34.88	$ 66.60	$ 3.81	$ -	$ 27.91	$ 31.72	$ -	$ -	$ 31.72
Sterling Woods Inc	53-08-23-401-042.000-008	2360	2	N	$ 2,300	$ -	$ 2,300	$ 1.3415	$ 2.2870	$ 30.84	$ 58.91	$ 3.37	$ -	$ 24.70	$ 28.07	$ -	$ -	$ 28.07
Sterling Woods Inc	53-08-23-401-039.000-008	2360	2	N	$ 1,900	$ -	$ 1,900	$ 1.3415	$ 2.2870	$ 25.48	$ 48.67	$ 2.78	$ -	$ 20.40	$ 23.19	$ -	$ -	$ 23.19
Sterling Woods Inc	53-08-23-401-066.000-008	2360	2	N	$ 1,900	$ -	$ 1,900	$ 1.3415	$ 2.2870	$ 25.48	$ 48.67	$ 2.78	$ -	$ 20.40	$ 23.19	$ -	$ -	$ 23.19
Sterling Woods Inc	53-08-23-401-056.000-008	2360	2	N	$ 2,000	$ -	$ 2,000	$ 1.3415	$ 2.2870	$ 26.84	$ 51.23	$ 2.93	$ -	$ 21.46	$ 24.39	$ -	$ -	$ 24.39
Senchuk, Dennis M & Karen Hanson	53-08-23-401-033.000-008	2360	2	N	$ 760,000	$ 276,000	$ 484,000	$ 1.3415	$ 2.2870	$ 6,277.80	$ 9,447.42	$ 380.35	$ -	$ 2,789.27	$ 3,169.62	$ -	$ -	$ 3,169.62
Lessard, David R & Karen J	53-08-23-401-006.000-008	2360	2	N	$ 964,700	$ 320,175	$ 644,525	$ 1.3415	$ 2.2870	$ 8,372.60	$ 12,373.00	$ 480.05	$ -	$ 3,520.36	$ 4,000.40	$ -	$ -	$ 4,000.40
McGuire, Dennis K Living Trust & McGuire, Beverly A Living Trust	53-08-23-401-012.000-008	2375	2	N	$ 912,400	$ 298,025	$ 614,375	$ 1.3415	$ 2.2870	$ 7,999.68	$ 12,238.80	$ 508.69	$ -	$ 3,730.43	$ 4,239.12	$ -	$ -	$ 4,239.12
King, Michel J & Kelly P	53-08-23-401-032.000-008	2360	2	N	$ 918,200	$ 300,325	$ 617,875	$ 1.3415	$ 2.2870	$ 8,043.36	$ 12,262.19	$ 506.26	$ -	$ 3,712.57	$ 4,218.83	$ -	$ -	$ 4,218.83
FMA Land Trust	53-08-23-401-031.000-008	2360	2	N	$ 102,400	$ -	$ 102,400	$ 1.3415	$ 2.2870	$ 1,373.70	$ 2,622.87	$ 149.90	$ -	$ 1,099.27	$ 1,249.17	$ -	$ -	$ 1,249.17
Theile, Kevin D & Elizabeth W	53-08-23-401-052.000-008	2360	2	N	$ 937,000	$ 317,075	$ 619,925	$ 1.3415	$ 2.2870	$ 8,047.00	$ 11,832.20	$ 454.22	$ -	$ 3,330.98	$ 3,785.20	$ -	$ -	$ 3,785.20
Whitlock, Todd Mitchell	53-08-23-401-013.000-008	2360	2	N	$ 849,000	$ 306,000	$ 543,000	$ 1.3415	$ 2.2870	$ 7,030.84	$ 10,180.88	$ 378.00	$ -	$ 2,772.03	$ 3,150.04	$ -	$ -	$ 3,150.04
Miller, Kathleen S	53-08-23-401-065.000-008	2360	2	N	$ 161,500	$ -	$ 161,500	$ 1.3415	$ 2.2870	$ 2,166.52	$ 4,136.65	$ 236.42	$ -	$ 1,733.71	$ 1,970.13	$ -	$ -	$ 1,970.13
Miller, Kathleen S	53-08-23-401-026.000-008	2360	2	N	$ 1,037,000	$ 317,725	$ 719,275	$ 1.3415	$ 2.2870	$ 9,374.60	$ 14,271.80	$ 587.66	$ -	$ 4,309.54	$ 4,897.20	$ -	$ -	$ 4,897.20
Ochsner, Edward C & Soili P	53-08-23-401-024.000-008	2360	2	N	$ 734,800	$ 266,650	$ 468,150	$ 1.3415	$ 2.2870	$ 6,082.76	$ 9,397.19	$ 397.73	$ -	$ 2,916.70	$ 3,314.43	$ -	$ -	$ 3,314.43
Donatiello, John & Jean	53-08-23-401-001.000-008	2360	2	N	$ 1,449,000	$ 346,425	$ 1,102,575	$ 1.3415	$ 2.2870	$ 14,475.68	$ 23,262.89	$ 1,054.46	$ -	$ 7,732.74	$ 8,787.21	$ -	$ -	$ 8,787.21
Martin, Thomas C & Angela	53-08-23-401-051.000-008	2360	2	N	$ 1,422,500	$ 301,275	$ 1,121,225	$ 1.3415	$ 2.2870	$ 14,790.18	$ 25,041.18	$ 1,230.12	$ -	$ 9,020.88	$ 10,251.00	$ -	$ -	$ 10,251.00
Sterling Woods II Inc	53-01-43-513-626.000-008	2360	2	Y	$ 13,800	$ -	$ 13,800	$ 1.3415	$ 2.2870	$ 185.12	$ 185.12	$ -	$ -	$ -	$ -	$ -	$ -	$ -
Miller, Thomas E	53-01-43-513-625.000-008	2360	2	N	$ 2,252,000	$ 3,000	$ 2,249,000	$ 1.3415	$ 2.2870	$ 30,170.34	$ 53,751.17	$ 2,829.70	$ -	$ 20,751.13	$ 23,580.83	$ -	$ -	$ 23,580.83
Kumar, Satish & Neelam	53-01-43-513-624.000-008	2360	2	N	$ 211,000	$ -	$ 211,000	$ 1.3415	$ 2.2870	$ 2,830.56	$ 5,404.54	$ 308.88	$ -	$ 2,265.10	$ 2,573.98	$ -	$ -	$ 2,573.98
Hall, Timothy T & Marsha D	53-08-23-401-060.000-008	2360	2	N	$ 328,500	$ 129,725	$ 198,775	$ 1.3415	$ 2.2870	$ 2,594.52	$ 4,486.75	$ 227.07	$ -	$ 1,665.17	$ 1,892.23	$ -	$ -	$ 1,892.23
Haeberle, David C & Beth H	53-08-23-401-061.000-008	2360	2	N	$ 702,800	$ 255,165	$ 447,635	$ 1.3415	$ 2.2870	$ 5,822.36	$ 9,159.36	$ 400.44	$ -	$ 2,936.56	$ 3,337.00	$ -	$ -	$ 3,337.00
Zawacki, Kevin & Teresa	53-08-23-401-018.000-008	2360	2	N	$ 811,000	$ 303,860	$ 507,140	$ 1.3415	$ 2.2870	$ 6,588.36	$ 10,043.01	$ 414.56	$ -	$ 3,040.09	$ 3,454.65	$ -	$ -	$ 3,454.65
Turner, T Scott & Kimberly H	53-08-23-401-020.000-008	2360	2	N	$ 795,200	$ 268,425	$ 526,775	$ 1.3415	$ 2.2870	$ 6,862.42	$ 10,761.26	$ 467.86	$ -	$ 3,430.98	$ 3,898.84	$ -	$ -	$ 3,898.84
Turner, Thomas Scott	53-08-23-401-021.000-008	2360	2	N	$ 187,100	$ -	$ 187,100	$ 1.3415	$ 2.2870	$ 2,509.96	$ 4,792.37	$ 273.89	$ -	$ 2,008.52	$ 2,282.41	$ -	$ -	$ 2,282.41
Monson, Bruce N & Patricia A	53-08-23-401-044.000-008	2360	2	N	$ 190,500	$ -	$ 190,500	$ 1.3415	$ 2.2870	$ 2,555.56	$ 4,879.45	$ 278.87	$ -	$ 2,045.03	$ 2,323.89	$ -	$ -	$ 2,323.89
Monson, Bruce N & Patricia A	53-08-23-401-002.000-008	2360	2	N	$ 817,300	$ 280,100	$ 537,200	$ 1.3415	$ 2.2870	$ 6,985.64	$ 10,691.98	$ 444.76	$ -	$ 3,261.58	$ 3,706.34	$ -	$ -	$ 3,706.34
Ortiz, Gerardo & Sandra M	53-08-23-401-022.000-008	2360	2	N	$ 226,800	$ -	$ 226,800	$ 1.3415	$ 2.2870	$ 3,042.52	$ 5,809.24	$ 332.01	$ -	$ 2,434.71	$ 2,766.72	$ -	$ -	$ 2,766.72
Reck, Ruth A Revocable Trust	53-08-23-401-063.000-008	2360	2	N	$ 881,900	$ 298,725	$ 583,175	$ 1.3415	$ 2.2870	$ 7,580.14	$ 11,419.48	$ 460.72	$ -	$ 3,378.62	$ 3,839.34	$ -	$ -	$ 3,839.34
Bomba, Christopher C	53-08-23-401-062.000-008	2360	2	N	$ 931,200	$ 290,100	$ 641,100	$ 1.3415	$ 2.2870	$ 8,369.48	$ 13,151.62	$ 573.86	$ -	$ 4,208.28	$ 4,782.14	$ -	$ -	$ 4,782.14
Matharu, Rajinder P & Jyothi	53-08-23-401-019.000-008	2360	2	N	$ 980,500	$ 314,525	$ 665,975	$ 1.3415	$ 2.2870	$ 8,664.12	$ 12,998.76	$ 520.16	$ -	$ 3,814.48	$ 4,334.64	$ -	$ -	$ 4,334.64
Sterling Woods II Inc	53-08-23-401-017.000-008	2360	2	N	$ 5,200	$ -	$ 5,200	$ 1.3415	$ 2.2870	$ 69.76	$ 133.19	$ 7.61	$ -	$ 55.82	$ 63.43	$ -	$ -	$ 63.43
Andry, James Matthew; Taylor, Madelin Rose	53-08-23-401-037.000-008	2360	2	N	$ 1,064,200	$ 334,325	$ 729,875	$ 1.3415	$ 2.2870	$ 9,497.40	$ 14,151.55	$ 558.50	$ -	$ 4,095.65	$ 4,654.15	$ -	$ -	$ 4,654.15
Sterling Woods II Inc	53-08-23-401-023.000-008	2360	2	N	$ 3,600	$ -	$ 3,600	$ 1.3415	$ 2.2870	$ 48.28	$ 92.21	$ 5.27	$ -	$ 38.66	$ 43.93	$ -	$ -	$ 43.93
Sterling Woods II Inc	53-01-43-513-601.000-008	2360	2	N	$ 2,600	$ -	$ 2,600	$ 1.3415	$ 2.2870	$ 34.88	$ 66.60	$ 3.81	$ -	$ 27.91	$ 31.72	$ -	$ -	$ 31.72
Roy, Vijay P & Sapana	53-01-43-513-600.000-008	2360	2	N	$ 927,200	$ 312,175	$ 615,025	$ 1.3415	$ 2.2870	$ 7,983.98	$ 11,761.42	$ 453.29	$ -	$ 3,324.15	$ 3,777.44	$ -	$ -	$ 3,777.44
Barkley, Mark	53-01-43-513-599.000-008	2360	2	N	$ 143,200	$ -	$ 143,200	$ 1.3415	$ 2.2870	$ 1,921.04	$ 3,667.91	$ 209.62	$ -	$ 1,537.25	$ 1,746.87	$ -	$ -	$ 1,746.87
Sterling Woods II Inc	53-01-43-513-597.000-008	2360	2	N	$ 6,900	$ -	$ 6,900	$ 1.3415	$ 2.2870	$ 92.56	$ 176.74	$ 10.10	$ -	$ 74.07	$ 84.18	$ -	$ -	$ 84.18
Sterling Woods II Inc	53-01-43-513-595.000-008	2360	2	N	$ 4,600	$ -	$ 4,600	$ 1.3415	$ 2.2870	$ 61.72	$ 117.82	$ 6.73	$ -	$ 49.37	$ 56.10	$ -	$ -	$ 56.10
Sterling Woods II Inc	53-08-24-301-038.000-008	2360	2	N	$ 5,600	$ -	$ 5,600	$ 1.3415	$ 2.2870	$ 75.12	$ 143.44	$ 8.20	$ -	$ 60.12	$ 68.32	$ -	$ -	$ 68.32
Sterling Woods II Inc	53-08-24-301-021.000-008	2360	2	N	$ 9,000	$ -	$ 9,000	$ 1.3415	$ 2.2870	$ 120.74	$ 230.53	$ 13.17	$ -	$ 96.61	$ 109.79	$ -	$ -	$ 109.79
Sterling Woods II Inc	53-08-24-301-018.000-008	2360	2	N	$ 8,400	$ -	$ 8,400	$ 1.3415	$ 2.2870	$ 112.68	$ 215.16	$ 12.30	$ -	$ 90.18	$ 102.48	$ -	$ -	$ 102.48
Sterling Woods II Inc	53-08-24-301-006.000-008	2360	2	N	$ 4,200	$ -	$ 4,200	$ 1.3415	$ 2.2870	$ 56.34	$ 107.58	$ 6.15	$ -	$ 45.09	$ 51.24	$ -	$ -	$ 51.24
Sterling Woods II Inc	53-08-24-301-026.000-008	2360	2	N	$ 7,900	$ -	$ 7,900	$ 1.3415	$ 2.2870	$ 105.98	$ 202.35	$ 11.56	$ -	$ 84.81	$ 96.37	$ -	$ -	$ 96.37
Sterling Woods II Inc	53-08-24-301-012.000-008	2360	2	N	$ 8,100	$ -	$ 8,100	$ 1.3415	$ 2.2870	$ 108.66	$ 207.47	$ 11.86	$ -	$ 86.96	$ 98.81	$ -	$ -	$ 98.81
Sterling Woods II Inc	53-08-24-301-025.000-008	2360	2	N	$ 11,900	$ -	$ 11,900	$ 1.3415	$ 2.2870	$ 159.64	$ 304.81	$ 17.42	$ -	$ 127.75	$ 145.17	$ -	$ -	$ 145.17
Sterling Woods II Inc	53-08-24-301-013.000-008	2360	2	N	$ 5,000	$ -	$ 5,000	$ 1.3415	$ 2.2870	$ 67.08	$ 128.07	$ 7.32	$ -	$ 53.67	$ 60.99	$ -	$ -	$ 60.99

©2021 [Reedy Financial Group, P.C.] All rights reserved.

City of Bloomington

Area #2: South-East Annexation Area - Tax Impacts Analysis

Reedy Financial Group P.C.
Real Experience. Real Solutions.

Note (1): This section shoes the inc/(dec) in tax bills due to differences between township fire protection rates and the Monroe Fire Protection District fire rate

Owner Name	Parcel #	Waiver	Annexation Area	AG	2019 Pay 2020 Gross AV	2019 Pay 2020 Deductions/ Exemptions	2019 Pay 2020 NAV	Pre-Annex 2019 Pay 2020 Prop Tax Rate	Post-Annex Prop Tax Rate	Pre-Annex Tax Bill	Post-Annex Tax Bill	Net Tax Bill Increase Due Solely to AV Growth (12% - 4-Year Total)	Net Tax Bill Increase Due to Difference Between Fire Rates (1)	Tax Bill Increase Due to Annexation	Total Post-Annexation Tax Bill Increase	Benefit 1 Yearly Sewer Bill Savings (@ 4000 Gal/Month)	Benefit 2 Yearly Fire Protection (Water Surcharge) Savings	Post-Annex Tax Bill Inc/(Dec) Net of Benefits
Sterling Woods II Inc	53-08-24-301-002.000-008	2360	2	N	$ 1,900	$ -	$ 1,900	$ 1.3415	$ 2.2870	$ 25.48	$ 48.67	$ 2.78	$ -	$ 20.40	$ 23.19	$ -	$ -	$ 23.19
Sterling Woods II Inc	53-08-24-301-009.000-008	2360	2	N	$ 11,600	$ -	$ 11,600	$ 1.3415	$ 2.2870	$ 155.60	$ 297.12	$ 16.98	$ -	$ 124.54	$ 141.52	$ -	$ -	$ 141.52
Sterling Woods II Inc	53-08-24-301-017.000-008	2360	2	N	$ 5,400	$ -	$ 5,400	$ 1.3415	$ 2.2870	$ 72.44	$ 138.32	$ 7.91	$ -	$ 57.97	$ 65.88	$ -	$ -	$ 65.88
Sterling Woods II Inc	53-08-24-301-008.000-008	2360	2	N	$ 5,000	$ -	$ 5,000	$ 1.3415	$ 2.2870	$ 67.08	$ 128.07	$ 7.32	$ -	$ 53.67	$ 60.99	$ -	$ -	$ 60.99
Sterling Woods II Inc	53-08-24-301-039.000-008	2360	2	N	$ 4,700	$ -	$ 4,700	$ 1.3415	$ 2.2870	$ 63.04	$ 120.39	$ 6.88	$ -	$ 50.46	$ 57.35	$ -	$ -	$ 57.35
Sterling Woods II Inc	53-08-24-301-029.000-008	2360	2	N	$ 15,300	$ -	$ 15,300	$ 1.3415	$ 2.2870	$ 205.24	$ 391.89	$ 22.40	$ -	$ 164.25	$ 186.65	$ -	$ -	$ 186.65
Sterling Woods II Inc	53-08-24-301-004.000-008	2360	2	N	$ 4,600	$ -	$ 4,600	$ 1.3415	$ 2.2870	$ 61.72	$ 117.82	$ 6.73	$ -	$ 49.37	$ 56.10	$ -	$ -	$ 56.10
Sterling Woods II Inc	53-08-24-301-003.000-008	2360	2	N	$ 5,400	$ -	$ 5,400	$ 1.3415	$ 2.2870	$ 72.44	$ 138.32	$ 7.91	$ -	$ 57.97	$ 65.88	$ -	$ -	$ 65.88
Sterling Woods II Inc	53-08-24-301-007.000-008	2360	2	N	$ 7,100	$ -	$ 7,100	$ 1.3415	$ 2.2870	$ 95.24	$ 181.86	$ 10.39	$ -	$ 76.22	$ 86.62	$ -	$ -	$ 86.62
Sterling Woods II Inc	53-08-24-301-014.000-008	2360	2	N	$ 13,800	$ -	$ 13,800	$ 1.3415	$ 2.2870	$ 185.12	$ 353.47	$ 20.20	$ -	$ 148.15	$ 168.35	$ -	$ -	$ 168.35
Sterling Woods II Inc	53-08-24-301-027.000-008	2360	2	N	$ 5,100	$ -	$ 5,100	$ 1.3415	$ 2.2870	$ 68.42	$ 130.63	$ 7.47	$ -	$ 54.75	$ 62.21	$ -	$ -	$ 62.21
Sterling Woods II Inc	53-08-24-301-010.000-008	2360	2	N	$ 14,800	$ -	$ 14,800	$ 1.3415	$ 2.2870	$ 198.54	$ 379.09	$ 21.67	$ -	$ 158.88	$ 180.55	$ -	$ -	$ 180.55
Sterling Woods II Inc	53-08-24-301-001.000-008	2360	2	N	$ 8,100	$ -	$ 8,100	$ 1.3415	$ 2.2870	$ 108.66	$ 207.47	$ 11.86	$ -	$ 86.96	$ 98.81	$ -	$ -	$ 98.81
Sterling Woods II Inc	53-08-24-301-044.000-008	2360	2	N	$ 5,100	$ -	$ 5,100	$ 1.3415	$ 2.2870	$ 68.42	$ 130.63	$ 7.47	$ -	$ 54.75	$ 62.21	$ -	$ -	$ 62.21
Sterling Woods II Inc	53-08-24-301-019.000-008	2360	2	N	$ 3,700	$ -	$ 3,700	$ 1.3415	$ 2.2870	$ 49.64	$ 94.77	$ 5.42	$ -	$ 39.72	$ 45.13	$ -	$ -	$ 45.13
Sterling Woods II Inc	53-08-24-301-020.000-008	2360	2	Y	$ 2,400	$ -	$ 2,400	$ 1.3415	$ 2.2870	$ 32.20	$ 32.20	$ -	$ -	$ -	$ -	$ -	$ -	$ -
Sterling Woods II Inc	53-08-24-301-041.000-008	2360	2	N	$ 13,300	$ -	$ 13,300	$ 1.3415	$ 2.2870	$ 178.42	$ 340.67	$ 19.47	$ -	$ 142.78	$ 162.25	$ -	$ -	$ 162.25
Sterling Woods II Inc	53-08-24-301-040.000-008	2360	2	N	$ 4,600	$ -	$ 4,600	$ 1.3415	$ 2.2870	$ 61.72	$ 117.82	$ 6.73	$ -	$ 49.37	$ 56.10	$ -	$ -	$ 56.10
Sterling Woods II Inc	53-08-24-301-030.000-008	2360	2	N	$ 4,600	$ -	$ 4,600	$ 1.3415	$ 2.2870	$ 61.72	$ 117.82	$ 6.73	$ -	$ 49.37	$ 56.10	$ -	$ -	$ 56.10
Sterling Woods II Inc	53-08-24-301-023.000-008	2360	2	N	$ 5,000	$ -	$ 5,000	$ 1.3415	$ 2.2870	$ 67.08	$ 128.07	$ 7.32	$ -	$ 53.67	$ 60.99	$ -	$ -	$ 60.99
Sterling Woods II Inc	53-08-24-301-035.000-008	2360	2	N	$ 8,000	$ -	$ 8,000	$ 1.3415	$ 2.2870	$ 107.32	$ 204.91	$ 11.71	$ -	$ 85.88	$ 97.59	$ -	$ -	$ 97.59
Sterling Woods II Inc	53-08-24-301-032.000-008	2360	2	N	$ 6,300	$ -	$ 6,300	$ 1.3415	$ 2.2870	$ 84.52	$ 161.37	$ 9.22	$ -	$ 67.63	$ 76.85	$ -	$ -	$ 76.85
Sterling Woods II Inc	53-08-24-301-022.000-008	2360	2	N	$ 5,400	$ -	$ 5,400	$ 1.3415	$ 2.2870	$ 72.44	$ 138.32	$ 7.91	$ -	$ 57.97	$ 65.88	$ -	$ -	$ 65.88
Ballenger, Francys Ann & Reitmeyer, Jill	53-08-24-301-034.000-008	2360	2	N	$ 833,300	$ 275,200	$ 558,100	$ 1.3415	$ 2.2870	$ 7,277.26	$ 11,454.88	$ 501.31	$ -	$ 3,676.30	$ 4,177.62	$ -	$ -	$ 4,177.62
Reitmeyer, Jill	53-08-24-301-046.000-008	2360	2	N	$ 4,100	$ -	$ 4,100	$ 1.3415	$ 2.2870	$ 55.00	$ 105.02	$ 6.00	$ -	$ 44.02	$ 50.02	$ -	$ -	$ 50.02
Kuratko, Donald E & Deborah A	53-01-43-513-555.000-008	2360	2	N	$ 957,800	$ 309,950	$ 647,850	$ 1.3415	$ 2.2870	$ 8,431.76	$ 12,752.71	$ 518.51	$ -	$ 3,802.44	$ 4,320.95	$ -	$ -	$ 4,320.95
Sterling Woods II Inc	53-01-43-513-554.000-008	2360	2	Y	$ 6,300	$ -	$ 6,300	$ 1.3415	$ 2.2870	$ 84.52	$ 84.52	$ -	$ -	$ -	$ -	$ -	$ -	$ -
Yumul, Roya	53-08-23-401-027.000-008	2360	2	N	$ 1,088,100	$ 344,675	$ 743,425	$ 1.3415	$ 2.2870	$ 9,660.18	$ 14,114.05	$ 534.46	$ -	$ 3,919.41	$ 4,453.87	$ -	$ -	$ 4,453.87
Shapiro, Samuel S	53-08-23-401-028.000-008	2360	2	N	$ 1,104,500	$ 349,925	$ 754,575	$ 1.3415	$ 2.2870	$ 9,802.28	$ 14,248.42	$ 533.54	$ -	$ 3,912.60	$ 4,446.14	$ -	$ -	$ 4,446.14
Chang, Warren J	53-08-23-401-009.000-008	2360	2	N	$ 785,300	$ 284,850	$ 500,450	$ 1.3415	$ 2.2870	$ 6,490.16	$ 9,700.25	$ 385.21	$ -	$ 2,824.88	$ 3,210.09	$ -	$ -	$ 3,210.09
Gillard, Paul E & Carol A	53-08-23-401-029.000-008	2360	2	N	$ 852,200	$ 275,925	$ 576,275	$ 1.3415	$ 2.2870	$ 7,520.04	$ 11,899.52	$ 525.54	$ -	$ 3,853.95	$ 4,379.48	$ -	$ -	$ 4,379.48
Elliott, Thomas & Laura	53-08-23-401-054.000-008	2360	2	N	$ 235,200	$ -	$ 235,200	$ 1.3415	$ 2.2870	$ 3,155.20	$ 6,024.40	$ 344.30	$ -	$ 2,524.89	$ 2,869.20	$ -	$ -	$ 2,869.20
Craig, Nancy	53-08-23-401-058.000-008	2360	2	N	$ 1,290,800	$ 361,200	$ 929,600	$ 1.3415	$ 2.2870	$ 12,134.20	$ 18,406.71	$ 752.70	$ -	$ 5,519.81	$ 6,272.51	$ -	$ -	$ 6,272.51
Miller, Joseph D	53-08-23-401-053.000-008	2360	2	N	$ 143,000	$ -	$ 143,000	$ 1.3415	$ 2.2870	$ 1,918.34	$ 3,662.79	$ 209.33	$ -	$ 1,535.12	$ 1,744.45	$ -	$ -	$ 1,744.45
McIntyre, Regina S Revocable Living Trust	53-08-23-401-030.000-008	2360	2	N	$ 896,700	$ 291,350	$ 605,350	$ 1.3415	$ 2.2870	$ 7,883.84	$ 12,113.50	$ 507.56	$ -	$ 3,722.10	$ 4,229.66	$ -	$ -	$ 4,229.66
Shamloo, Hojjat & Beverly	53-08-23-401-069.000-008	2360	2	N	$ 751,500	$ 270,700	$ 480,800	$ 1.3415	$ 2.2870	$ 6,246.68	$ 9,604.55	$ 402.94	$ -	$ 2,954.92	$ 3,357.87	$ -	$ -	$ 3,357.87
Turner, Keaton S & Shelby	53-08-23-401-004.000-008	2360	2	N	$ 748,400	$ 274,775	$ 473,625	$ 1.3415	$ 2.2870	$ 6,144.64	$ 9,303.38	$ 379.05	$ -	$ 2,779.69	$ 3,158.74	$ -	$ -	$ 3,158.74
Remak, Ronald F & Carol B Bill C Brown Associates	53-08-23-401-049.000-008	2360	2	N	$ 913,700	$ 291,275	$ 622,425	$ 1.3415	$ 2.2870	$ 8,117.28	$ 12,639.43	$ 542.66	$ -	$ 3,979.49	$ 4,522.15	$ -	$ -	$ 4,522.15

©2021 [Reedy Financial Group, P.C.] All rights reserved.

City of Bloomington

Area #2: South-East Annexation Area - Tax Impacts Analysis

Reedy Financial Group P.C.
Real Experience. Real Solutions.

Note (1): This section shoes the inc/(dec) in tax bills due to differences between township fire protection rates and the Monroe Fire Protection District fire rate

Owner Name	Parcel #	Waiver	Annexation Area	AG	2019 Pay 2020 Gross AV	2019 Pay 2020 Deductions/ Exemptions	2019 Pay 2020 NAV	Pre-Annex 2019 Pay 2020 Prop Tax Rate	Post-Annex Prop Tax Rate	Pre-Annex Tax Bill	Post-Annex Tax Bill	Net Tax Bill Increase Due Solely to AV Growth (12% - 4-Year Total)	Net Tax Bill Increase Due to Difference Between Fire Rates (1)	Tax Bill Increase Due to Annexation	Total Post-Annexation Tax Bill Increase	Benefit 1 Yearly Sewer Bill Savings (@ 4000 Gal/Month)	Benefit 2 Yearly Fire Protection (Water Surcharge) Savings	Post-Annex Tax Bill Inc/(Dec) Net of Benefits
Cowell, Geri Lea	53-08-23-401-055.000-008	2360	2	N	$ 1,160,900	$ -	$ 1,160,900	$ 1.3415	$ 2.2870	$ 15,573.48	$ 27,616.92	$ 1,445.21	$ -	$ 10,598.23	$ 12,043.44	$ -	$ -	$ 12,043.44
Chong, Sun Cho & Hi Jun	53-08-23-401-057.000-008	2360	2	N	$ 737,500	$ 3,000	$ 734,500	$ 1.3415	$ 2.2870	$ 9,853.32	$ 17,320.81	$ 896.10	$ -	$ 6,571.39	$ 7,467.49	$ -	$ -	$ 7,467.49
Tait, Layne S Revocable Trust	53-08-23-401-036.000-008	2360	2	N	$ 672,900	$ 247,745	$ 425,155	$ 1.3415	$ 2.2870	$ 5,527.34	$ 8,684.21	$ 378.82	$ -	$ 2,778.05	$ 3,156.87	$ -	$ -	$ 3,156.87
Zaleski, Jeffery M & Kelly L	53-08-23-401-010.000-008	2081	2	N	$ 775,800	$ 290,550	$ 485,250	$ 1.3415	$ 2.2870	$ 6,279.26	$ 9,205.61	$ 351.16	$ -	$ 2,575.19	$ 2,926.35	$ -	$ -	$ 2,926.35
Hoffmann, Frank W & Lee Ann	53-08-23-401-007.000-008	2360	2	N	$ 517,700	$ 208,170	$ 309,530	$ 1.3415	$ 2.2870	$ 4,008.48	$ 6,218.77	$ 265.23	$ -	$ 1,945.05	$ 2,210.29	$ -	$ -	$ 2,210.29
Hewitt, Scott E & Kathleen T	53-08-23-401-047.000-008	2360	2	N	$ 618,200	$ 239,345	$ 378,855	$ 1.3415	$ 2.2870	$ 4,913.64	$ 7,612.24	$ 323.83	$ -	$ 2,374.77	$ 2,698.60	$ -	$ -	$ 2,698.60
Farrell, Thomas P Jr & Mary Clare	53-08-23-401-035.000-008	2360	2	N	$ 758,600	$ 282,400	$ 476,200	$ 1.3415	$ 2.2870	$ 6,168.32	$ 9,149.69	$ 357.76	$ -	$ 2,623.61	$ 2,981.37	$ -	$ -	$ 2,981.37
Myers, Bruce D & Gina A	53-08-23-401-005.000-008	2360	2	N	$ 735,600	$ 271,150	$ 464,450	$ 1.3415	$ 2.2870	$ 6,026.72	$ 9,172.80	$ 377.53	$ -	$ 2,768.55	$ 3,146.08	$ -	$ -	$ 3,146.08
Thompson, Tyler N & Stacy R	53-08-23-401-059.000-008	2360	2	N	$ 887,600	$ 263,050	$ 624,550	$ 1.3415	$ 2.2870	$ 8,186.00	$ 13,506.92	$ 638.51	$ -	$ 4,682.41	$ 5,320.92	$ -	$ -	$ 5,320.92
Sterling Woods Inc	53-08-23-401-046.000-008	2360	2	N	$ 11,900	$ -	$ 11,900	$ 1.3415	$ 2.2870	$ 159.64	$ 304.81	$ 17.42	$ -	$ 127.75	$ 145.17	$ -	$ -	$ 145.17
Douglas, William & Loma	53-08-23-100-012.000-008		2	N	$ 92,000	$ 63,925	$ 28,075	$ 1.3415	$ 2.2870	$ 363.30	$ 693.66	$ 39.64	$ -	$ 290.72	$ 330.36	$ -	$ -	$ 330.36
Apostolic Bible Church Inc	53-08-23-100-006.000-008		2	N	$ 257,500	$ 257,500	$ -	$ 1.3415	$ 2.2870	$ -	$ -	$ -	$ -	$ -	$ -	$ -	$ -	$ -
Apostolic Bible Church Inc	53-08-23-100-008.000-008		2	N	$ 484,400	$ 426,200	$ 58,200	$ 1.3415	$ 2.2870	$ 780.76	$ 1,435.89	$ 78.62	$ -	$ 576.52	$ 655.13	$ -	$ -	$ 655.13
Marrs, David L. & Donna L.	53-08-23-100-004.000-008		2	N	$ 173,800	$ 86,545	$ 87,255	$ 1.3415	$ 2.2870	$ 1,133.88	$ 2,165.01	$ 123.74	$ -	$ 907.40	$ 1,031.13	$ -	$ -	$ 1,031.13
Marrs, David L & Donna L	53-08-23-100-005.000-008		2	N	$ 7,500	$ -	$ 7,500	$ 1.3415	$ 2.2870	$ 100.60	$ 192.10	$ 10.98	$ -	$ 80.52	$ 91.50	$ -	$ -	$ 91.50
McCoy, William & Linda	53-08-23-100-003.000-008		2	N	$ 180,100	$ 90,465	$ 89,635	$ 1.3415	$ 2.2870	$ 1,162.36	$ 2,183.14	$ 122.49	$ -	$ 898.29	$ 1,020.78	$ -	$ -	$ 1,020.78
Tate, Debbie Rae & Travis	53-08-23-100-009.000-008		2	N	$ 7,500	$ -	$ 7,500	$ 1.3415	$ 2.2870	$ 100.60	$ 192.10	$ 10.98	$ -	$ 80.52	$ 91.50	$ -	$ -	$ 91.50
Marrs, Paul F & Marrs, William & Marrs, Joshua & Marrs, Stella & Marrs, Kalena	53-08-23-100-001.000-008		2	N	$ 96,700	$ 96,700	$ -	$ 1.3415	$ 2.2870	$ -	$ -	$ -	$ -	$ -	$ -	$ -	$ -	$ -
White, Paul Sr & Shook-White, Kathy	53-08-23-100-011.000-008		2	N	$ 111,900	$ 105,740	$ 6,160	$ 1.3415	$ 2.2870	$ -	$ 152.20	$ 18.26	$ -	$ 133.94	$ 152.20	$ -	$ -	$ 152.20
White, Paul Jr & Erickson, Naomi w/l/e White, Paul Sr	53-08-23-100-002.000-008		2	N	$ 56,200	$ -	$ 56,200	$ 1.3415	$ 2.2870	$ 753.92	$ 1,321.63	$ 68.13	$ -	$ 499.59	$ 567.71	$ -	$ -	$ 567.71
Brown, Daniel W & Marissa T	53-01-42-119-043.000-008	1300	2	N	$ 124,400	$ 75,790	$ 48,610	$ 1.3415	$ 2.2870	$ 629.02	$ 1,201.02	$ 68.64	$ -	$ 503.36	$ 572.00	$ -	$ -	$ 572.00
State Of Indiana	53-08-12-200-005.000-008		2	N	$ -	$ -	$ -	$ 1.3415	$ 2.2870	$ -	$ -	$ -	$ -	$ -	$ -	$ -	$ -	$ -
Rose, David A & Young, Jacob Whitney & Joshua Seth Trust & Newsome, Jessica Lynn	53-08-20-100-057.000-008		2	N	$ 1,500	$ -	$ 1,500	$ 1.3415	$ 2.2870	$ 20.12	$ 38.42	$ 2.20	$ -	$ 16.10	$ 18.30	$ -	$ -	$ 18.30

©2021 [Reedy Financial Group, P.C.] All rights reserved.

City of Bloomington

Area #3: North Island Annexation Area - Tax Impacts Analysis

Reedy Financial Group P.C.
Real Experience. Real Solutions.

Note (1): This section shoes the inc/(dec) in tax bills due to differences between township fire protection rates and the Monroe Fire Protection District fire rate

Owner Name	Parcel #	Waiver	Annexation Area	AG	2019 Pay 2020 Gross AV	2019 Pay 2020 Deductions/Exemptions	2019 Pay 2020 NAV	Pre-Annex 2019 Pay 2020 Prop Tax Rate	Post-Annex Prop Tax Rate	Pre-Annex Tax Bill	Post-Annex Tax Bill	Net Tax Bill Increase Due Solely to AV Growth (12% - 4-Year Total)	Net Tax Bill Increase Due to Difference Between Fire Rates (1)	Tax Bill Increase Due to Annexation	Total Post-Annexation Tax Bill Increase	Benefit 1 Yearly Sewer Bill Savings (@ 4000 Gal/Month)	Benefit 2 Yearly Fire Protection (Water Surcharge) Savings	Post-Annex Tax Bill Inc/(Dec) Net of Benefits
Hale, Rebecca A	53-05-31-301-137.000-004		3	N	$ 171,600	$ 86,010	$ 85,590	$ 1.5126	$ 2.2836	$ 1,256.48	$ 2,124.55	$ 104.17	$ -	$ 763.90	$ 868.07	$ 69.36	$ 14.76	$ 783.95
Drake, Elizabeth Ann	53-05-31-301-046.000-004		3	N	$ 95,600	$ 75,190	$ 20,410	$ 1.5126	$ 2.2836	$ 258.96	$ 264.14	$ 0.62	$ -	$ 4.56	$ 5.18	$ 69.36	$ 14.76	$ (78.94)
Shaffer, Elizabeth Eve	53-05-31-301-147.000-004		3	N	$ 100,200	$ -	$ 100,200	$ 1.5126	$ 2.2836	$ 1,515.62	$ 2,355.07	$ 100.73	$ -	$ 738.71	$ 839.45	$ -	$ -	$ 839.45
Turi, Jordan M & Turi, Jeremy L	53-05-31-301-150.000-004		3	N	$ 80,100	$ 60,285	$ 19,815	$ 1.5126	$ 2.2836	$ 289.00	$ 488.68	$ 23.96	$ -	$ 175.72	$ 199.68	$ 69.36	$ 14.76	$ 115.56
Tullar, John	53-05-31-301-158.000-004		3	N	$ 71,700	$ 56,058	$ 15,642	$ 1.5126	$ 2.2836	$ 228.16	$ 385.77	$ 18.91	$ -	$ 138.70	$ 157.61	$ 69.36	$ 14.76	$ 73.49
Johnson, Saundra L	53-05-31-301-160.000-004		3	N	$ 73,600	$ 57,464	$ 16,136	$ 1.5126	$ 2.2836	$ 235.36	$ 397.94	$ 19.51	$ -	$ 143.07	$ 162.58	$ 69.36	$ 14.76	$ 78.46
Ritter, Stephen L	53-05-31-301-155.000-004		3	N	$ 101,500	$ 74,280	$ 27,220	$ 1.5126	$ 2.2836	$ 114.92	$ 117.22	$ 0.28	$ -	$ 2.02	$ 2.30	$ 69.36	$ 14.76	$ (81.82)
Doolittle, Gardner	53-05-31-301-139.000-004		3	N	$ 95,100	$ -	$ 95,100	$ 1.5126	$ 2.2836	$ 1,438.48	$ 2,232.81	$ 95.32	$ -	$ 699.01	$ 794.33	$ 69.36	$ 14.76	$ 710.21
Goodbeer, Christopher M	53-05-31-301-184.000-004		3	N	$ 121,300	$ 74,705	$ 46,595	$ 1.5126	$ 2.2836	$ 679.62	$ 1,149.12	$ 56.34	$ -	$ 413.16	$ 469.50	$ 69.36	$ 14.76	$ 385.38
Hickman, Richard A.	53-05-31-301-157.000-004		3	N	$ 41,000	$ 30,340	$ 10,660	$ 1.5126	$ 2.2836	$ 155.48	$ 262.89	$ 12.89	$ -	$ 94.52	$ 107.41	$ 69.36	$ 14.76	$ 23.29
Slater, William H Jr & Sunny K	53-05-31-301-148.000-004		3	N	$ 115,800	$ 3,000	$ 112,800	$ 1.5126	$ 2.2836	$ 1,706.20	$ 2,715.58	$ 121.13	$ -	$ 888.26	$ 1,009.38	$ 69.36	$ 22.20	$ 917.82
Sipes, Christopher	53-05-31-301-151.000-004		3	N	$ 140,600	$ 74,915	$ 65,685	$ 1.5126	$ 2.2836	$ 966.54	$ 1,634.28	$ 80.13	$ -	$ 587.61	$ 667.74	$ 69.36	$ 37.08	$ 561.30
Morrison, Edna	53-05-31-301-142.000-004		3	N	$ 89,600	$ 3,000	$ 86,600	$ 1.5126	$ 2.2836	$ 1,309.92	$ 2,063.44	$ 90.42	$ -	$ 663.10	$ 753.52	$ 69.36	$ 22.20	$ 661.96
Johnson, Marcia D Revocable Trust	53-05-31-301-162.000-004		3	N	$ 119,900	$ 72,570	$ 47,330	$ 1.5126	$ 2.2836	$ 691.26	$ 1,168.83	$ 57.31	$ -	$ 420.27	$ 477.57	$ 69.36	$ 22.20	$ 386.01
Cassidy, James Watson	53-05-31-301-159.000-004		3	N	$ 130,100	$ 73,550	$ 56,550	$ 1.5126	$ 2.2836	$ 829.74	$ 1,402.96	$ 68.79	$ -	$ 504.43	$ 573.22	$ 69.36	$ 22.20	$ 481.66
King, Thomas F W/L/E Lammey, Lesli Jo & Delp, Roberta Lynn	53-05-31-301-146.000-004	1378	3	N	$ 22,500	$ -	$ 22,500	$ 1.5126	$ 2.2836	$ 340.34	$ 575.46	$ 28.21	$ -	$ 206.90	$ 235.12	$ -	$ -	$ 235.12
King, Thomas F W/L/E Lammey, Lesli Jo & Delp, Roberta Lynn	53-05-31-301-145.000-004	1378	3	N	$ 137,300	$ 76,570	$ 60,730	$ 1.5126	$ 2.2836	$ 760.92	$ 1,499.66	$ 88.65	$ -	$ 650.10	$ 738.74	$ 69.36	$ 22.20	$ 647.18
Baugh/Whaley Investments, LLC	53-05-31-301-138.000-004	2458	3	N	$ 111,300	$ -	$ 111,300	$ 1.5126	$ 2.2836	$ 1,683.52	$ 2,623.02	$ 112.74	$ -	$ 826.76	$ 939.50	$ -	$ -	$ 939.50
Stancombe, Gary L	53-05-31-301-135.000-004		3	N	$ 28,000	$ -	$ 28,000	$ 1.5126	$ 2.2836	$ 423.52	$ 684.66	$ 31.34	$ -	$ 229.81	$ 261.14	$ 69.36	$ 22.20	$ 169.58
Harding, Mary B & Gary D	53-05-31-301-136.000-004		3	N	$ 62,300	$ 45,362	$ 16,938	$ 1.5126	$ 2.2836	$ 247.60	$ 418.66	$ 20.53	$ -	$ 150.53	$ 171.06	$ 69.36	$ 37.08	$ 64.62
Callanan, Patrick J & Sara Bloomer	53-05-31-301-129.000-004	1388	3	N	$ 135,200	$ 75,450	$ 59,750	$ 1.5126	$ 2.2836	$ 873.24	$ 1,476.50	$ 72.39	$ -	$ 530.87	$ 603.26	$ 69.36	$ 37.08	$ 496.82
KN Enterprises LLC	53-05-31-301-120.000-004	1504	3	N	$ 6,800	$ -	$ 6,800	$ 1.5126	$ 2.2836	$ 102.86	$ 173.92	$ 8.53	$ -	$ 62.53	$ 71.06	$ -	$ -	$ 71.06
Holdeman, Vicky L Rev Trust	53-05-31-301-124.000-004		3	N	$ 192,200	$ -	$ 192,200	$ 1.5126	$ 2.2836	$ 2,907.20	$ 4,553.06	$ 197.50	$ -	$ 1,448.35	$ 1,645.86	$ 69.36	$ 22.20	$ 1,554.30
KN Enterprises LLC	53-05-31-301-122.000-004	1377	3	N	$ 94,900	$ -	$ 94,900	$ 1.5126	$ 2.2836	$ 1,435.44	$ 2,245.31	$ 97.18	$ -	$ 712.69	$ 809.87	$ 69.36	$ 14.76	$ 725.75
Mayberry, Sarah & Dolby, Mitch	53-05-31-301-105.000-004		3	N	$ 122,100	$ 71,495	$ 50,605	$ 1.5126	$ 2.2836	$ 738.86	$ 1,249.31	$ 61.25	$ -	$ 449.20	$ 510.45	$ -	$ -	$ 510.45
Roll, Douglas H	53-05-31-301-180.000-004	1365	3	N	$ 120,400	$ 72,080	$ 48,320	$ 1.5126	$ 2.2836	$ 706.72	$ 1,194.96	$ 58.59	$ -	$ 429.66	$ 488.24	$ -	$ -	$ 488.24
Chastain, Troy & Jeanice	53-05-31-301-179.000-004	1369	3	N	$ 88,600	$ 63,260	$ 25,340	$ 1.5126	$ 2.2836	$ 369.60	$ 624.95	$ 30.64	$ -	$ 224.71	$ 255.35	$ 69.36	$ 22.20	$ 163.79
Endwright, Randy K. & Nancy	53-05-31-301-096.000-004		3	N	$ 48,600	$ 3,000	$ 45,600	$ 1.5126	$ 2.2836	$ 689.76	$ 1,166.26	$ 57.18	$ -	$ 419.32	$ 476.50	$ -	$ -	$ 476.50
Endwright, Randy K. & Nancy	53-05-31-301-086.000-004		3	N	$ 133,200	$ 78,380	$ 54,820	$ 1.5126	$ 2.2836	$ 799.60	$ 1,351.98	$ 66.29	$ -	$ 486.09	$ 552.38	$ 69.36	$ 22.20	$ 460.82
Gudeman, Mary Ann	53-05-31-301-110.000-004		3	N	$ 98,600	$ 75,750	$ 22,850	$ 1.5126	$ 2.2836	$ 333.28	$ 563.53	$ 27.63	$ -	$ 202.62	$ 230.25	$ 69.36	$ 14.76	$ 146.13
Westmoreland LLC	53-05-31-301-055.000-004		3	N	$ 159,000	$ -	$ 159,000	$ 1.5126	$ 2.2836	$ 2,405.04	$ 3,739.38	$ 160.12	$ -	$ 1,174.22	$ 1,334.34	$ -	$ -	$ 1,334.34
SJDC LLC	53-05-31-301-082.000-004	2321	3	N	$ 2,477,200	$ -	$ 2,477,200	$ 1.5126	$ 2.2836	$ 37,470.12	$ 58,161.09	$ 2,482.92	$ -	$ 18,208.05	$ 20,690.97	$ 69.36	$ 478.32	$ 20,143.29
Dillard Rentals LLC	53-05-31-301-029.000-004	2321	3	N	$ 137,200	$ -	$ 137,200	$ 1.5126	$ 2.2836	$ 2,075.28	$ 3,246.85	$ 140.59	$ -	$ 1,030.98	$ 1,171.57	$ 69.36	$ 22.20	$ 1,080.01
Breeden, Herbert E & Charlotte F & w/l/e Herbert & Charlotte Breeden	53-05-31-301-107.000-004		3	N	$ 107,900	$ 60,260	$ 47,640	$ 1.5126	$ 2.2836	$ 705.28	$ 1,192.55	$ 58.47	$ -	$ 428.80	$ 487.27	$ 69.36	$ 22.20	$ 395.71
Brown, Christopher Adam	53-05-31-301-177.000-004		3	N	$ 88,900	$ 63,365	$ 25,535	$ 1.5126	$ 2.2836	$ 372.44	$ 629.74	$ 30.88	$ -	$ 226.42	$ 257.30	$ 69.36	$ 22.20	$ 165.74
Baumann, Carol & Terry; Baumann, Rebecca & Lisa Anne Delgado	53-05-31-301-078.000-004	2194	3	N	$ 141,100	$ 81,635	$ 59,465	$ 1.5126	$ 2.2836	$ 867.34	$ 1,466.55	$ 71.90	$ -	$ 527.30	$ 599.21	$ 69.36	$ 22.20	$ 507.65
Sturgeon, Harold & Lavangelin	53-05-31-301-175.000-004		3	N	$ 115,600	$ 109,415	$ 6,185	$ 1.5126	$ 2.2836	$ 90.20	$ 152.53	$ 7.48	$ -	$ 54.85	$ 62.33	$ 69.36	$ 14.76	$ (21.79)
Jones, Jeffrey S	53-05-31-301-172.000-004		3	N	$ 118,500	$ -	$ 118,500	$ 1.5126	$ 2.2836	$ 1,792.44	$ 2,782.21	$ 118.77	$ -	$ 871.00	$ 989.77	$ 69.36	$ 22.20	$ 898.21
Cowden, Donald L Revocable Trust	53-05-31-301-030.000-004		3	N	$ 72,100	$ -	$ 72,100	$ 1.5126	$ 2.2836	$ 1,090.58	$ 1,692.80	$ 72.27	$ -	$ 529.96	$ 602.22	$ -	$ -	$ 602.22
Cowden, Donald L Revocable Trust	53-05-31-301-009.000-004	1175	3	N	$ 87,700	$ -	$ 87,700	$ 1.5126	$ 2.2836	$ 1,326.56	$ 2,059.07	$ 87.90	$ -	$ 644.61	$ 732.51	$ 69.36	$ 22.20	$ 640.95
Cowden, Donald L Revocable Trust	53-05-31-301-068.000-004	1810	3	N	$ 5,300	$ -	$ 5,300	$ 1.5126	$ 2.2836	$ 80.16	$ 135.55	$ 6.65	$ -	$ 48.74	$ 55.39	$ -	$ -	$ 55.39
Redeemer Community Church of Bloomington Inc	53-05-31-301-044.000-004		3	N	$ 318,400	$ 318,400	$ -	$ 1.5126	$ 2.2836	$ -	$ -	$ -	$ -	$ -	$ -	$ 69.36	$ 22.20	$ (91.56)
	53-05-31-301-034.000-004		3	N	$ -	$ -	$ -	$ -	$ -	$ -	$ -	$ -	$ -	$ -	$ -	$ -	$ -	$ -
Redeemer Community Church of Bloomington Inc	53-05-31-301-196.000-004		3	N	$ 90,900	$ 90,900	$ -	$ 1.5126	$ 2.2836	$ -	$ -	$ -	$ -	$ -	$ -	$ -	$ -	$ -
Redeemer Community Church of Bloomington Inc	53-05-31-301-194.000-004		3	N	$ 118,400	$ 118,400	$ -	$ 1.5126	$ 2.2836	$ -	$ -	$ -	$ -	$ -	$ -	$ -	$ -	$ -
Gordillo, James M	53-05-31-301-189.000-004	1387	3	N	$ 115,700	$ 72,745	$ 42,955	$ 1.5126	$ 2.2836	$ 626.52	$ 1,059.37	$ 51.94	$ -	$ 380.91	$ 432.85	$ 69.36	$ 22.20	$ 341.29
Llewellyn, Steven M & Arlyn E	53-05-31-301-192.000-004	1374	3	N	$ 133,400	$ 78,940	$ 54,460	$ 1.5126	$ 2.2836	$ 794.32	$ 1,343.09	$ 65.85	$ -	$ 482.92	$ 548.77	$ 69.36	$ 14.76	$ 464.65
Fitzgearld, Lisa Anne & Patrick J	53-05-31-301-198.000-004		3	N	$ 180,700	$ 94,865	$ 85,835	$ 1.5126	$ 2.2836	$ 1,251.96	$ 2,096.26	$ 101.32	$ -	$ 742.98	$ 844.30	$ 69.36	$ 37.08	$ 737.86

©2021 [Reedy Financial Group, P.C.] All rights reserved.

City of Bloomington

Area #3: North Island Annexation Area - Tax Impacts Analysis

Reedy Financial Group P.C.
Real Experience. Real Solutions.

Note (1): This section shoes the inc/(dec) in tax bills due to differences between township fire protection rates and the Monroe Fire Protection District fire rate

Owner Name	Parcel #	Waiver	Annexation Area	AG	2019 Pay 2020 Gross AV	2019 Pay 2020 Deductions/Exemptions	2019 Pay 2020 NAV	Pre-Annex 2019 Pay 2020 Prop Tax Rate	Post-Annex Prop Tax Rate	Pre-Annex Tax Bill	Post-Annex Tax Bill	Net Tax Bill Increase Due Solely to AV Growth (12% - 4-Year Total)	Net Tax Bill Increase Due to Difference Between Fire Rates (1)	Tax Bill Increase Due to Annexation	Total Post-Annexation Tax Bill Increase	Benefit 1 Yearly Sewer Bill Savings (@ 4000 Gal/Month)	Benefit 2 Yearly Fire Protection (Water Surcharge) Savings	Post-Annex Tax Bill Inc/(Dec) Net of Benefits
Edington, Mary Anne Revocable Trust	53-05-31-301-190.000-004	1902	3	N	$ 143,200	$ -	$ 143,200	$ 1.5126	$ 2.2836	$ 2,166.04	$ 3,393.17	$ 147.26	$ -	$ 1,079.87	$ 1,227.13	$ 69.36	$ 14.76	$ 1,143.01
Edington, Mary Anne Revocable Trust	53-05-31-301-061.000-004	1365	3	N	$ 21,700	$ -	$ 21,700	$ 1.5126	$ 2.2836	$ 328.24	$ 555.00	$ 27.21	$ -	$ 199.55	$ 226.76	$ 69.36	$ 14.76	$ 142.64
Edington, Mary Anne Revocable Trust	53-05-31-301-084.000-004	1365	3	N	$ 124,700	$ -	$ 124,700	$ 1.5126	$ 2.2836	$ 1,886.20	$ 2,927.78	$ 124.99	$ -	$ 916.59	$ 1,041.58	$ 69.36	$ 14.76	$ 957.46
Drummy, Deborah C	53-05-31-301-197.000-004	1375	3	N	$ 130,000	$ 77,015	$ 52,985	$ 1.5126	$ 2.2836	$ 772.82	$ 1,306.72	$ 64.07	$ -	$ 469.83	$ 533.90	$ 69.36	$ 22.20	$ 442.34
Dickerson, Ava Joan; McDaniel, David Kyle	53-05-31-301-085.000-004	1397	3	N	$ 155,900	$ 86,815	$ 69,085	$ 1.5126	$ 2.2836	$ 1,007.64	$ 1,703.78	$ 83.54	$ -	$ 612.61	$ 696.14	$ 69.36	$ 22.20	$ 604.58
Collier, James E	53-05-31-301-095.000-004	2489	3	N	$ 240,300	$ 106,555	$ 133,745	$ 1.5126	$ 2.2836	$ 1,964.28	$ 3,134.44	$ 140.42	$ -	$ 1,029.74	$ 1,170.16	$ 69.36	$ 14.76	$ 1,086.04
Beidler, Christopher B	53-05-31-301-098.000-004	1380	3	N	$ 163,300	$ 89,405	$ 73,895	$ 1.5126	$ 2.2836	$ 1,077.80	$ 1,822.40	$ 89.35	$ -	$ 655.25	$ 744.60	$ 69.36	$ 22.20	$ 653.04
Cranford, Samuel M	53-05-31-301-104.000-004	1376	3	N	$ 119,100	$ 73,935	$ 45,165	$ 1.5126	$ 2.2836	$ 658.76	$ 1,113.88	$ 54.61	$ -	$ 400.51	$ 455.12	$ 69.36	$ 22.20	$ 363.56
Rosales, Elizabeth A	53-05-31-301-181.000-004	1376	3	N	$ 107,800	$ 69,980	$ 37,820	$ 1.5126	$ 2.2836	$ 551.64	$ 932.73	$ 45.73	$ -	$ 335.36	$ 381.09	$ 69.36	$ 22.20	$ 289.53
Miller, Robert D & Ginger	53-05-31-301-113.000-004	1376	3	N	$ 85,200	$ 58,755	$ 26,445	$ 1.5126	$ 2.2836	$ 386.20	$ 653.01	$ 32.02	$ -	$ 234.79	$ 266.81	$ 69.36	$ 14.76	$ 182.69
DAJA Properties LLC	53-05-31-301-115.000-004	2362	3	N	$ 21,700	$ -	$ 21,700	$ 1.5126	$ 2.2836	$ 328.24	$ 555.00	$ 27.21	$ -	$ 199.55	$ 226.76	$ 69.36	$ 22.20	$ 135.20
Holdeman, Vicky L Trust	53-05-31-301-119.000-004	2055	3	N	$ 43,500	$ -	$ 43,500	$ 1.5126	$ 2.2836	$ 657.98	$ 1,021.32	$ 43.60	$ -	$ 319.74	$ 363.34	$ 69.36	$ 22.20	$ 271.78
Holdeman, Vicky L Trust	53-05-31-301-067.000-004	2055	3	N	$ 30,000	$ -	$ 30,000	$ 1.5126	$ 2.2836	$ 453.78	$ 704.36	$ 30.07	$ -	$ 220.51	$ 250.58	$ 69.36	$ 22.20	$ 159.02
Crites, Amie N	53-05-31-301-141.000-004	1386	3	N	$ 101,300	$ 67,705	$ 33,595	$ 1.5126	$ 2.2836	$ 490.00	$ 828.52	$ 40.62	$ -	$ 297.90	$ 338.52	$ 69.36	$ 22.20	$ 246.96
Liles, Lena	53-05-31-301-127.000-004		3	N	$ 71,200	$ 55,688	$ 15,512	$ 1.5126	$ 2.2836	$ 226.24	$ 382.55	$ 18.76	$ -	$ 137.56	$ 156.31	$ 69.36	$ 22.20	$ 64.75
#N/A	53-05-31-301-131.000-004		3	N	$ -	$ -	$ -	$ -	$ -	$ -	$ -	$ -	$ -	$ -	$ -	$ -	$ -	$ -
Lucas, Ricky L	53-05-31-301-128.000-004		3	N	$ 109,300	$ 79,705	$ 29,595	$ 1.5126	$ 2.2836	$ 431.66	$ 729.87	$ 35.79	$ -	$ 262.43	$ 298.21	$ 69.36	$ 14.76	$ 214.09
Harris, D Randall & Brenda W	53-05-31-301-143.000-004	1400	3	N	$ 114,100	$ 105,855	$ 8,245	$ 1.5126	$ 2.2836	$ 120.26	$ 203.34	$ 9.97	$ -	$ 73.11	$ 83.08	$ 69.36	$ 22.20	$ (8.48)
Stephens, Chad M	53-05-31-301-132.000-004		3	N	$ 14,700	$ -	$ 14,700	$ 1.5126	$ 2.2836	$ 222.36	$ 375.97	$ 18.43	$ -	$ 135.17	$ 153.61	$ -	$ -	$ 153.61
Stephens, Chad M	53-05-31-301-144.000-004	1409	3	N	$ 130,000	$ -	$ 130,000	$ 1.5126	$ 2.2836	$ 1,966.38	$ 3,052.21	$ 130.30	$ -	$ 955.53	$ 1,085.83	$ 69.36	$ 22.20	$ 994.27
Stephens, Chad M	53-05-31-301-133.000-004		3	N	$ 20,400	$ -	$ 20,400	$ 1.5126	$ 2.2836	$ 308.56	$ 521.75	$ 25.58	$ -	$ 187.60	$ 213.19	$ -	$ -	$ 213.19
PipJay Properties LLC	53-05-31-301-152.000-004		3	N	$ 13,600	$ -	$ 13,600	$ 1.5126	$ 2.2836	$ 205.72	$ 347.83	$ 17.05	$ -	$ 125.06	$ 142.11	$ -	$ -	$ 142.11
PipJay Properties LLC	53-05-31-301-125.000-004		3	N	$ 83,200	$ -	$ 83,200	$ 1.5126	$ 2.2836	$ 1,258.48	$ 1,953.42	$ 83.39	$ -	$ 611.54	$ 694.94	$ 69.36	$ 14.76	$ 610.82
PipJay Properties LLC	53-05-31-301-183.000-004		3	N	$ 12,800	$ -	$ 12,800	$ 1.5126	$ 2.2836	$ 193.60	$ 327.37	$ 16.05	$ -	$ 117.72	$ 133.77	$ -	$ -	$ 133.77
Triple Crown Ventures LLC	53-05-31-301-032.000-004		3	N	$ 104,200	$ -	$ 104,200	$ 1.5126	$ 2.2836	$ 1,576.12	$ 2,462.20	$ 106.33	$ -	$ 779.75	$ 886.08	$ 69.36	$ 14.76	$ 801.96
Triple Crown Ventures LLC	53-05-31-301-117.000-004		3	N	$ 21,700	$ -	$ 21,700	$ 1.5126	$ 2.2836	$ 328.24	$ 555.00	$ 27.21	$ -	$ 199.55	$ 226.76	$ -	$ -	$ 226.76
Triple Crown Ventures LLC	53-05-31-301-121.000-004		3	N	$ 21,700	$ -	$ 21,700	$ 1.5126	$ 2.2836	$ 328.24	$ 555.00	$ 27.21	$ -	$ 199.55	$ 226.76	$ -	$ -	$ 226.76
Triple Crown Ventures LLC	53-05-31-301-112.000-004		3	N	$ 21,700	$ -	$ 21,700	$ 1.5126	$ 2.2836	$ 328.24	$ 555.00	$ 27.21	$ -	$ 199.55	$ 226.76	$ -	$ -	$ 226.76
Triple Crown Ventures LLC	53-05-31-301-102.000-004		3	N	$ 163,300	$ -	$ 163,300	$ 1.5126	$ 2.2836	$ 2,470.08	$ 3,852.09	$ 165.84	$ -	$ 1,216.16	$ 1,382.01	$ 69.36	$ 14.76	$ 1,297.89
Triple Crown Ventures LLC	53-05-31-301-100.000-004		3	N	$ 21,800	$ -	$ 21,800	$ 1.5126	$ 2.2836	$ 329.76	$ 557.55	$ 27.34	$ -	$ 200.46	$ 227.79	$ -	$ -	$ 227.79
McCadden, Joseph T & Mollie R	53-05-31-301-103.000-004		3	N	$ 141,200	$ 78,180	$ 63,020	$ 1.5126	$ 2.2836	$ 919.96	$ 1,555.49	$ 76.26	$ -	$ 559.27	$ 635.53	$ 69.36	$ 22.20	$ 543.97
	53-05-31-301-099.000-004		3	N	$ -	$ -	$ -	$ -	$ -	$ -	$ -	$ -	$ -	$ -	$ -	$ -	$ -	$ -
	53-05-31-301-094.000-004		3	N	$ -	$ -	$ -	$ -	$ -	$ -	$ -	$ -	$ -	$ -	$ -	$ -	$ -	$ -
McKee Properties Inc	53-05-31-301-031.000-004	1786	3	N	$ 97,300	$ -	$ 97,300	$ 1.5126	$ 2.2836	$ 1,471.76	$ 2,284.46	$ 97.52	$ -	$ 715.18	$ 812.70	$ 69.36	$ 22.20	$ 721.14
DAJA Properties II LLC	53-05-31-301-195.000-004		3	N	$ 249,500	$ -	$ 249,500	$ 1.5126	$ 2.2836	$ 3,773.94	$ 5,857.90	$ 250.08	$ -	$ 1,833.89	$ 2,083.96	$ -	$ -	$ 2,083.96
DAJA Properties LLC	53-05-31-301-015.000-004		3	N	$ 86,300	$ -	$ 86,300	$ 1.5126	$ 2.2836	$ 1,305.36	$ 2,045.70	$ 88.84	$ -	$ 651.50	$ 740.34	$ 69.36	$ 14.76	$ 656.22
Burch, Suella D	53-05-31-301-079.000-004		3	N	$ 100,200	$ 66,830	$ 33,370	$ 1.5126	$ 2.2836	$ 486.72	$ 822.97	$ 40.35	$ -	$ 295.90	$ 336.25	$ 69.36	$ 14.76	$ 252.13
Curry, Lawrence W. & Wilma Jean	53-05-31-301-187.000-004		3	N	$ 139,900	$ 77,585	$ 62,315	$ 1.5126	$ 2.2836	$ 909.88	$ 1,538.47	$ 75.43	$ -	$ 553.16	$ 628.59	$ 69.36	$ 14.76	$ 544.47
LaPadula, Louann J & Gerard J	53-05-31-301-080.000-004		3	N	$ 91,000	$ 64,100	$ 26,900	$ 1.5126	$ 2.2836	$ 392.36	$ 663.42	$ 32.53	$ -	$ 238.53	$ 271.06	$ 69.36	$ 14.76	$ 186.94
	53-05-31-301-040.000-004		3	N	$ -	$ -	$ -	$ -	$ -	$ -	$ -	$ -	$ -	$ -	$ -	$ -	$ -	$ -
	53-05-31-301-178.000-004		3	N	$ -	$ -	$ -	$ -	$ -	$ -	$ -	$ -	$ -	$ -	$ -	$ -	$ -	$ -
	53-05-31-301-027.000-004		3	N	$ -	$ -	$ -	$ -	$ -	$ -	$ -	$ -	$ -	$ -	$ -	$ -	$ -	$ -
	53-05-31-301-024.000-004		3	N	$ -	$ -	$ -	$ -	$ -	$ -	$ -	$ -	$ -	$ -	$ -	$ -	$ -	$ -
Daja Properties III LLC	53-05-31-301-047.000-004		3	N	$ 144,400	$ -	$ 144,400	$ 1.5126	$ 2.2836	$ 2,184.20	$ 3,410.86	$ 147.20	$ -	$ 1,079.46	$ 1,226.66	$ 69.36	$ 14.76	$ 1,142.54
	53-05-31-301-020.000-004		3	N	$ -	$ -	$ -	$ -	$ -	$ -	$ -	$ -	$ -	$ -	$ -	$ -	$ -	$ -
Finley, Marsha Elaine , L / E Iris Pansy	53-05-31-301-017.000-004		3	N	$ 33,500	$ -	$ 33,500	$ 1.5126	$ 2.2836	$ 506.72	$ 856.79	$ 42.01	$ -	$ 308.06	$ 350.07	$ -	$ -	$ 350.07
Thrasher, Mark K	53-05-31-301-062.000-004		3	N	$ 21,700	$ -	$ 21,700	$ 1.5126	$ 2.2836	$ 328.24	$ 555.00	$ 27.21	$ -	$ 199.55	$ 226.76	$ -	$ -	$ 226.76
Reynolds, Steve E Jr & Kim Stephens	53-05-31-301-018.000-004		3	N	$ 85,400	$ 71,620	$ 13,780	$ 1.5126	$ 2.2836	$ 201.00	$ 339.85	$ 16.66	$ -	$ 122.19	$ 138.85	$ 69.36	$ 22.20	$ 47.29
Thrasher, Mark K	53-05-31-301-171.000-004		3	N	$ 85,200	$ 59,070	$ 26,130	$ 1.5126	$ 2.2836	$ 381.12	$ 644.43	$ 31.60	$ -	$ 231.71	$ 263.31	$ 69.36	$ 14.76	$ 179.19
Burch, Betty J	53-05-31-301-060.000-004		3	N	$ 71,300	$ 52,762	$ 18,538	$ 1.5126	$ 2.2836	$ 270.40	$ 457.19	$ 22.42	$ -	$ 164.38	$ 186.79	$ 69.36	$ 14.76	$ 102.67
Finley, Marsha Elaine	53-05-31-301-028.000-004		3	N	$ 112,200	$ 3,000	$ 109,200	$ 1.5126	$ 2.2836	$ 1,651.76	$ 2,570.15	$ 110.21	$ -	$ 808.18	$ 918.39	$ 69.36	$ 14.76	$ 834.27

©2021 [Reedy Financial Group, P.C.] All rights reserved.

City of Bloomington

Area #3: North Island Annexation Area - Tax Impacts Analysis

Reedy Financial Group P.C.
Real Experience. Real Solutions.

Note (1): This section shoes the inc/(dec) in tax bills due to differences between township fire protection rates and the Monroe Fire Protection District fire rate

Owner Name	Parcel #	Waiver	Annexation Area	AG	2019 Pay 2020 Gross AV	2019 Pay 2020 Deductions/Exemptions	2019 Pay 2020 NAV	Pre-Annex 2019 Pay 2020 Prop Tax Rate	Post-Annex Prop Tax Rate	Pre-Annex Tax Bill	Post-Annex Tax Bill	Net Tax Bill Increase Due Solely to AV Growth (12% - 4-Year Total)	Net Tax Bill Increase Due to Difference Between Fire Rates (1)	Tax Bill Increase Due to Annexation	Total Post-Annexation Tax Bill Increase	Benefit 1 Yearly Sewer Bill Savings (@ 4000 Gal/Month)	Benefit 2 Yearly Fire Protection (Water Surcharge) Savings	Post-Annex Tax Bill Inc/(Dec) Net of Benefits
Finley, Marsha Elaine	53-05-31-301-012.000-004		3	N	$ 37,700	$ -	$ 37,700	$ 1.5126	$ 2.2836	$ 570.24	$ 964.21	$ 47.28	$ -	$ 346.69	$ 393.97	$ -	$ -	$ 393.97
Finley, Marsha Elaine	53-05-31-301-072.000-004		3	N	$ 9,300	$ -	$ 9,300	$ 1.5126	$ 2.2836	$ 140.68	$ 237.86	$ 11.66	$ -	$ 85.51	$ 97.18	$ -	$ -	$ 97.18
Ritter, Danny J	53-05-31-301-071.000-004		3	N	$ 180,000	$ 77,970	$ 102,030	$ 1.5126	$ 2.2836	$ 1,510.22	$ 2,553.58	$ 125.20	$ -	$ 918.16	$ 1,043.36	$ 69.36	$ 14.76	$ 959.24
KNN Properties, LLC	53-05-31-301-051.000-004		3	N	$ 28,100	$ -	$ 28,100	$ 1.5126	$ 2.2836	$ 425.04	$ 718.68	$ 35.24	$ -	$ 258.40	$ 293.64	$ -	$ -	$ 293.64
Chilton, Theron G	53-05-31-301-025.000-004		3	N	$ 115,300	$ 96,235	$ 19,065	$ 1.5126	$ 2.2836	$ 278.08	$ 470.19	$ 23.05	$ -	$ 169.06	$ 192.11	$ 69.36	$ 14.76	$ 107.99
Gott, Donna	53-05-31-301-070.000-004		3	N	$ 72,900	$ 56,946	$ 15,954	$ 1.5126	$ 2.2836	$ 232.70	$ 393.45	$ 19.29	$ -	$ 141.46	$ 160.75	$ 69.36	$ 22.20	$ 69.19
Reynolds, Diana J; Howey, Patricia L	53-05-31-301-059.000-004		3	N	$ 79,900	$ -	$ 79,900	$ 1.5126	$ 2.2836	$ 1,208.56	$ 1,875.94	$ 80.09	$ -	$ 587.29	$ 667.38	$ 69.36	$ 22.20	$ 575.82
Houghtelin, John C	53-05-31-301-089.000-004		3	N	$ 102,000	$ 67,950	$ 34,050	$ 1.5126	$ 2.2836	$ 496.64	$ 839.75	$ 41.17	$ -	$ 301.93	$ 343.11	$ 69.36	$ 22.20	$ 251.55
Alacrity Investments LLC	53-05-31-301-058.000-004		3	N	$ 5,800	$ -	$ 5,800	$ 1.5126	$ 2.2836	$ 87.72	$ 148.34	$ 7.27	$ -	$ 53.35	$ 60.62	$ -	$ -	$ 60.62
Onken, Jimmie & Washington, Rhonda	53-05-31-301-057.000-004		3	N	$ 83,300	$ 73,325	$ 9,975	$ 1.5126	$ 2.2836	$ 94.30	$ 96.19	$ 0.23	$ -	$ 1.66	$ 1.89	$ 69.36	$ 14.76	$ (82.23)
Pittman, Mildred	53-05-31-301-092.000-004		3	N	$ 73,000	$ 66,500	$ 6,500	$ 1.5126	$ 2.2836	$ 52.52	$ 53.57	$ 0.13	$ -	$ 0.92	$ 1.05	$ 69.36	$ 14.76	$ (83.07)
Tatlock, Lori G; Schulz, Brandon D & Schulz, Kendyll G W/LE Tatlock, Harold L Jr	53-05-31-301-036.000-004		3	N	$ 42,000	$ 31,080	$ 10,920	$ 1.5126	$ 2.2836	$ 159.28	$ 269.30	$ 13.20	$ -	$ 96.82	$ 110.02	$ 69.36	$ 14.76	$ 25.90
Tatlock, Lori G; Schulz, Brandon D & Schulz, Kendyll G W/LE Tatlock, Harold L Jr	53-05-31-301-010.000-004		3	N	$ 92,400	$ 73,965	$ 18,435	$ 1.5126	$ 2.2836	$ 138.14	$ 140.90	$ 0.33	$ -	$ 2.43	$ 2.76	$ 69.36	$ 22.20	$ (88.80)
Tatlock, Lori G; Schulz, Brandon D & Schulz, Kendyll G W/LE Tatlock, Harold L Jr	53-05-31-301-075.000-004		3	N	$ 8,100	$ -	$ 8,100	$ 1.5126	$ 2.2836	$ 122.52	$ 207.16	$ 10.16	$ -	$ 74.49	$ 84.64	$ -	$ -	$ 84.64
	53-05-31-301-011.000-004		3	N	$ -	$ -	$ -	$ -	$ -	$ -	$ -	$ -	$ -	$ -	$ -	$ -	$ -	$ -
Crohn, Shawna D.	53-05-31-301-014.000-004		3	N	$ 66,600	$ -	$ 66,600	$ 1.5126	$ 2.2836	$ 1,007.40	$ 1,563.67	$ 66.75	$ -	$ 489.52	$ 556.27	$ 69.36	$ 22.20	$ 464.71
Poole, Evan, W; Wagner, Kristin E	53-05-31-301-170.000-004		3	N	$ 2,300	$ -	$ 2,300	$ 1.5126	$ 2.2836	$ 34.80	$ 58.82	$ 2.88	$ -	$ 21.14	$ 24.02	$ -	$ -	$ 24.02
Stewart, Darlene	53-05-31-301-038.000-004		3	N	$ 10,800	$ -	$ 10,800	$ 1.5126	$ 2.2836	$ 163.36	$ 276.22	$ 13.54	$ -	$ 99.32	$ 112.86	$ -	$ -	$ 112.86
Stewart, Darlene S F	53-05-31-301-093.000-004		3	N	$ 15,700	$ -	$ 15,700	$ 1.5126	$ 2.2836	$ 237.48	$ 401.54	$ 19.69	$ -	$ 144.37	$ 164.06	$ -	$ -	$ 164.06
Franklin, Anthony	53-05-31-301-074.000-004		3	N	$ 900	$ -	$ 900	$ 1.5126	$ 2.2836	$ 13.61	$ 23.02	$ 1.13	$ -	$ 8.28	$ 9.41	$ -	$ -	$ 9.41
	53-05-31-301-037.000-004		3	N	$ -	$ -	$ -	$ -	$ -	$ -	$ -	$ -	$ -	$ -	$ -	$ -	$ -	$ -
Franklin, Anthony	53-05-31-301-039.000-004		3	N	$ 128,800	$ 77,330	$ 51,470	$ 1.5126	$ 2.2836	$ 750.72	$ 1,269.36	$ 62.24	$ -	$ 456.40	$ 518.64	$ 69.36	$ 14.76	$ 434.52
Reynolds, Diana J McGuire	53-05-31-301-168.000-004		3	N	$ 223,000	$ 89,510	$ 133,490	$ 1.5126	$ 2.2836	$ 1,977.52	$ 3,259.01	$ 153.78	$ -	$ 1,127.71	$ 1,281.49	$ -	$ -	$ 1,281.49
Reynolds, Diana J McGuire	53-05-31-301-002.000-004		3	N	$ 11,300	$ -	$ 11,300	$ 1.5126	$ 2.2836	$ 170.92	$ 289.01	$ 14.17	$ -	$ 103.92	$ 118.09	$ 69.36	$ 14.76	$ 33.97
Sumner, Max R	53-05-31-301-076.000-004		3	N	$ 129,900	$ 77,715	$ 52,185	$ 1.5126	$ 2.2836	$ 761.16	$ 1,286.99	$ 63.10	$ -	$ 462.73	$ 525.83	$ 69.36	$ 22.20	$ 434.27
Perkins, Herbert L & Sandra K	53-05-31-301-063.000-004		3	N	$ 93,000	$ 63,295	$ 29,705	$ 1.5126	$ 2.2836	$ 433.96	$ 733.78	$ 35.98	$ -	$ 263.85	$ 299.82	$ -	$ -	$ 299.82
	53-05-31-301-021.000-004		3	N	$ -	$ -	$ -	$ -	$ -	$ -	$ -	$ -	$ -	$ -	$ -	$ -	$ -	$ -
Poole, Evan W; Wagner, Kristin E	53-05-31-301-064.000-004		3	N	$ 134,000	$ 115,015	$ 18,985	$ 1.5126	$ 2.2836	$ 276.92	$ 468.21	$ 22.95	$ -	$ 168.33	$ 191.29	$ -	$ -	$ 191.29
Stewart, Darlene F	53-05-31-301-045.000-004		3	N	$ 90,400	$ -	$ 90,400	$ 1.5126	$ 2.2836	$ 1,367.40	$ 2,124.35	$ 90.83	$ -	$ 666.12	$ 756.95	$ -	$ -	$ 756.95
Stewart, Darlene S F	53-05-31-301-035.000-004		3	N	$ 112,400	$ 49,506	$ 62,894	$ 1.5126	$ 2.2836	$ 941.92	$ 1,497.24	$ 66.64	$ -	$ 488.68	$ 555.32	$ -	$ -	$ 555.32
B-Town Enterprises LLC	53-05-31-301-054.000-004		3	N	$ 98,500	$ -	$ 98,500	$ 1.5126	$ 2.2836	$ 1,489.92	$ 2,312.64	$ 98.73	$ -	$ 723.99	$ 822.72	$ 69.36	$ 14.76	$ 738.60
Toso, Justin T & Mcguire, Caitlin E	53-05-31-301-016.000-004		3	N	$ 111,900	$ 70,785	$ 41,115	$ 1.5126	$ 2.2836	$ 599.68	$ 1,013.98	$ 49.72	$ -	$ 364.59	$ 414.30	$ 69.36	$ 22.20	$ 322.74
Hsieh, MIng-Feng; Lin, Mei-Hui	53-05-31-301-185.000-004		3	N	$ 170,000	$ -	$ 170,000	$ 1.5126	$ 2.2836	$ 2,571.42	$ 4,022.60	$ 174.14	$ -	$ 1,277.04	$ 1,451.18	$ 69.36	$ 22.20	$ 1,359.62
Whiteman, Terri L	53-05-31-301-043.000-004		3	N	$ 79,100	$ -	$ 79,100	$ 1.5126	$ 2.2836	$ 1,196.48	$ 1,857.15	$ 79.28	$ -	$ 581.39	$ 660.67	$ 69.36	$ 14.76	$ 576.55
Andersen, Greg & Lori Revocable Trust	53-05-31-301-174.000-004		3	N	$ 120,200	$ -	$ 120,200	$ 1.5126	$ 2.2836	$ 1,818.16	$ 2,847.71	$ 123.55	$ -	$ 906.00	$ 1,029.55	$ 69.36	$ 14.76	$ 945.43
Fromlak, Eve L	53-05-31-301-108.000-004		3	N	$ 159,900	$ 80,175	$ 79,725	$ 1.5126	$ 2.2836	$ 1,170.62	$ 1,979.35	$ 97.05	$ -	$ 711.68	$ 808.73	$ 69.36	$ 14.76	$ 724.61
Fromlak, Eve L	53-05-31-301-083.000-004		3	N	$ 38,300	$ -	$ 38,300	$ 1.5126	$ 2.2836	$ 579.32	$ 979.56	$ 48.03	$ -	$ 352.21	$ 400.24	$ -	$ -	$ 400.24
Goddin, Jeffrey K & Glenna M	53-05-31-301-118.000-004		3	N	$ 93,900	$ 62,115	$ 31,785	$ 1.5126	$ 2.2836	$ 463.60	$ 783.89	$ 38.43	$ -	$ 281.86	$ 320.29	$ 69.36	$ 22.20	$ 228.73
YKMS Investments LLC	53-05-31-301-126.000-004		3	N	$ 96,200	$ 3,000	$ 93,200	$ 1.5126	$ 2.2836	$ 1,409.74	$ 2,244.20	$ 100.14	$ -	$ 734.33	$ 834.46	$ 69.36	$ 22.20	$ 742.90
Hughey, Joshua & Poveda, Shanna	53-05-31-301-123.000-004		3	N	$ 144,900	$ 80,935	$ 63,965	$ 1.5126	$ 2.2836	$ 934.48	$ 1,580.08	$ 77.47	$ -	$ 568.13	$ 645.60	$ 69.36	$ 14.76	$ 561.48
Goble Family Trust	53-05-31-301-199.000-004		3	N	$ 155,100	$ 82,590	$ 72,510	$ 1.5126	$ 2.2836	$ 1,059.08	$ 1,790.72	$ 87.80	$ -	$ 643.85	$ 731.64	$ 69.36	$ 22.20	$ 640.08
Megnin, Donna & Milroy , Donna	53-05-31-301-153.000-004		3	N	$ 85,300	$ 56,340	$ 28,960	$ 1.5126	$ 2.2836	$ 426.68	$ 721.43	$ 35.37	$ -	$ 259.38	$ 294.75	$ 69.36	$ 22.20	$ 203.19
Trimmer, William	53-05-31-301-134.000-004		3	N	$ 162,100	$ 54,538	$ 107,562	$ 1.5126	$ 2.2836	$ 1,616.64	$ 2,548.08	$ 111.77	$ -	$ 819.67	$ 931.44	$ 69.36	$ 22.20	$ 839.88

©2021 [Reedy Financial Group, P.C.] All rights reserved.

City of Bloomington

Area #4: Central Island Annexation Area - Tax Impacts Analysis

Reedy Financial Group P.C.
Real Experience. Real Solutions.

Note (1): This section shoes the inc/(dec) in tax bills due to differences between township fire protection rates and the Monroe Fire Protection District fire rate

Owner Name	Parcel #	Waiver	Annexation Area	AG	2019 Pay 2020 Gross AV	2019 Pay 2020 Deductions/Exemptions	2019 Pay 2020 NAV	Pre-Annex 2019 Pay 2020 Prop Tax Rate	Post-Annex Prop Tax Rate	Pre-Annex Tax Bill	Post-Annex Tax Bill	Net Tax Bill Increase Due Solely to AV Growth (12% - 4-Year Total)	Net Tax Bill Increase Due to Difference Between Fire Rates (1)	Tax Bill Increase Due to Annexation	Total Post-Annexation Tax Bill Increase	Benefit 1 Yearly Sewer Bill Savings (@ 4000 Gal/Month)	Benefit 2 Yearly Fire Protection (Water Surcharge) Savings	Post-Annex Tax Bill Inc/(Dec) Net of Benefits
Three Guys Funding LLC	53-08-06-100-080.000-008		4	N	$ 14,000	$ -	$ 14,000	$ 1.3415	$ 2.2870	$ 187.80	$ 358.60	$ 20.50	$ -	$ 150.30	$ 170.80	$ -	$ -	$ 170.80
Howard, William H & Margaret M	53-08-06-100-074.000-008		4	N	$ 109,700	$ 67,645	$ 42,055	$ 1.3415	$ 2.2870	$ 544.20	$ 1,039.07	$ 59.38	$ -	$ 435.49	$ 494.87	$ 69.36	$ 22.20	$ 403.31
Deischer, William Patton	53-08-06-100-005.000-008		4	N	$ 185,200	$ 97,070	$ 88,130	$ 1.3415	$ 2.2870	$ 1,140.42	$ 2,169.29	$ 123.46	$ -	$ 905.41	$ 1,028.87	$ 69.36	$ 22.20	$ 937.31
Wagoner, Scott H & Hood-Wagoner, Deana L	53-08-06-100-098.000-008		4	N	$ 239,900	$ 116,040	$ 123,860	$ 1.3415	$ 2.2870	$ 1,602.78	$ 2,814.87	$ 145.45	$ -	$ 1,066.64	$ 1,212.09	$ 69.36	$ 22.20	$ 1,120.53
Shuffitt, Arvine W & Patricia	53-08-06-100-040.000-008		4	N	$ 198,100	$ 95,540	$ 102,560	$ 1.3415	$ 2.2870	$ 1,331.28	$ 2,445.35	$ 133.69	$ -	$ 980.39	$ 1,114.07	$ 69.36	$ 22.20	$ 1,022.51
Three Guys Funding LLC	53-08-06-100-089.000-008		4	N	$ 26,000	$ -	$ 26,000	$ 1.3415	$ 2.2870	$ 348.80	$ 665.96	$ 38.06	$ -	$ 279.10	$ 317.16	$ -	$ -	$ 317.16
Peay, Lisa A	53-08-06-102-021.000-008		4	N	$ 73,200	$ 55,318	$ 17,882	$ 1.3415	$ 2.2870	$ 231.40	$ 441.82	$ 25.25	$ -	$ 185.17	$ 210.42	$ 69.36	$ 22.20	$ 118.86
Brinegar, James I. & Barbara L	53-08-06-102-031.000-008		4	N	$ 116,500	$ 82,505	$ 33,995	$ 1.3415	$ 2.2870	$ 127.04	$ 129.58	$ 0.30	$ -	$ 2.24	$ 2.54	$ 69.36	$ 22.20	$ (89.02)
Brackney, Susan M	53-08-06-102-023.000-008		4	N	$ 52,200	$ 41,628	$ 10,572	$ 1.3415	$ 2.2870	$ 136.80	$ 261.21	$ 14.93	$ -	$ 109.48	$ 124.41	$ 69.36	$ 22.20	$ 32.85
#N/A	N/A (Road)		4	N	$ -	$ -	$ -	$ -	$ -	$ -	$ -	$ -	$ -	$ -	$ -	$ -	$ -	$ -
Koeppen, Julie L	53-08-06-102-014.000-008		4	N	$ 88,900	$ -	$ 88,900	$ 1.3415	$ 2.2870	$ 1,192.60	$ 2,088.95	$ 107.56	$ -	$ 788.79	$ 896.35	$ 69.36	$ 22.20	$ 804.79
Koeppen, Julie L	53-08-06-102-022.000-008		4	N	$ 19,000	$ -	$ 19,000	$ 1.3415	$ 2.2870	$ 254.88	$ 446.09	$ 22.95	$ -	$ 168.27	$ 191.21	$ 69.36	$ 22.20	$ 99.65
	53-08-06-102-024.000-008		4	N	$ -	$ -	$ -	$ -	$ -	$ -	$ -	$ -	$ -	$ -	$ -	$ -	$ -	$ -
Combs, James A.	53-08-06-102-010.000-008		4	N	$ 81,100	$ 57,110	$ 23,990	$ 1.3415	$ 2.2870	$ 311.14	$ 594.09	$ 33.95	$ -	$ 249.00	$ 282.95	$ 69.36	$ 22.20	$ 191.39
Patterson, Marie	53-08-06-102-025.000-008		4	N	$ 13,500	$ -	$ 13,500	$ 1.3415	$ 2.2870	$ 181.10	$ 345.79	$ 19.76	$ -	$ 144.93	$ 164.69	$ 69.36	$ 22.20	$ 73.13
Davis, Jerry L	53-08-06-102-011.000-008		4	N	$ 4,500	$ -	$ 4,500	$ 1.3415	$ 2.2870	$ 60.36	$ 115.26	$ 6.59	$ -	$ 48.31	$ 54.90	$ -	$ -	$ 54.90
Davis, Jerry Lee & Brenda	53-08-06-102-030.000-008		4	N	$ 93,900	$ 73,930	$ 19,970	$ 1.3415	$ 2.2870	$ 64.28	$ 65.57	$ 0.15	$ -	$ 1.13	$ 1.29	$ 69.36	$ 22.20	$ (90.27)
Patterson, Marie	53-08-06-102-029.000-008		4	N	$ 110,000	$ 74,875	$ 35,125	$ 1.3415	$ 2.2870	$ 112.32	$ 114.57	$ 0.27	$ -	$ 1.98	$ 2.25	$ -	$ -	$ 2.25
May, Jessica Amber	53-08-06-102-028.000-008		4	N	$ 129,400	$ 77,540	$ 51,860	$ 1.3415	$ 2.2870	$ 671.08	$ 1,281.33	$ 73.23	$ -	$ 537.02	$ 610.25	$ 69.36	$ 22.20	$ 518.69
LTB Properties LLC	53-08-06-100-043.000-008		4	N	$ 104,900	$ 3,000	$ 101,900	$ 1.3415	$ 2.2870	$ 1,367.00	$ 2,459.67	$ 131.12	$ -	$ 961.55	$ 1,092.67	$ 69.36	$ 22.20	$ 1,001.11
LTB Properties LLC	53-08-06-100-079.000-008		4	N	$ 257,900	$ -	$ 257,900	$ 1.3415	$ 2.2870	$ 3,459.72	$ 6,605.83	$ 377.53	$ -	$ 2,768.58	$ 3,146.11	$ 69.36	$ 22.20	$ 3,054.55
Koeppen, Virginia G Credit Shelter Trust	53-08-06-100-037.000-008		4	N	$ 117,200	$ -	$ 117,200	$ 1.3415	$ 2.2870	$ 1,572.24	$ 2,754.68	$ 141.89	$ -	$ 1,040.54	$ 1,182.44	$ 69.36	$ 22.20	$ 1,090.88
Burket, Mark C & Deborah J	53-08-06-100-072.000-008	2488	4	N	$ 216,400	$ 106,835	$ 109,565	$ 1.3415	$ 2.2870	$ 1,417.94	$ 2,512.25	$ 131.32	$ -	$ 963.00	$ 1,094.31	$ 69.36	$ 22.20	$ 1,002.75
Burket, Mark C & Deborah J	53-08-06-100-013.000-008		4	N	$ 20,600	$ -	$ 20,600	$ 1.3415	$ 2.2870	$ 276.36	$ 527.65	$ 30.15	$ -	$ 221.13	$ 251.29	$ -	$ -	$ 251.29
	53-08-06-100-033.000-009		4	N	$ -	$ -	$ -	$ -	$ -	$ -	$ -	$ -	$ -	$ -	$ -	$ -	$ -	$ -
Patton, Michael D. Sr.	53-08-06-100-073.000-008		4	N	$ 162,400	$ 85,915	$ 76,485	$ 1.3415	$ 2.2870	$ 989.98	$ 1,890.21	$ 108.03	$ -	$ 792.20	$ 900.23	$ 69.36	$ 22.20	$ 808.67
Sowder, Rhoten K.	53-08-06-100-071.000-008		4	N	$ 112,400	$ -	$ 112,400	$ 1.3415	$ 2.2870	$ 1,507.84	$ 2,685.11	$ 141.27	$ -	$ 1,036.00	$ 1,177.27	$ 69.36	$ 22.20	$ 1,085.71
Shady Acres Dev Corp	53-08-06-100-068.000-008		4	N	$ 752,300	$ 3,000	$ 749,300	$ 1.3415	$ 2.2870	$ 10,051.86	$ 17,659.69	$ 912.94	$ -	$ 6,694.89	$ 7,607.83	$ 69.36	$ 118.68	$ 7,419.79
Pilgrim Holiness Church, Trustees Of	53-08-06-102-017.000-008		4	N	$ 144,900	$ -	$ 144,900	$ 1.3415	$ 2.2870	$ 1,943.84	$ 3,402.04	$ 174.98	$ -	$ 1,283.22	$ 1,458.20	$ 69.36	$ 14.76	$ 1,374.08
Hazel, Lawrence J Jr & Hazel, Teresa	53-08-06-102-026.000-008		4	N	$ 87,000	$ 59,700	$ 27,300	$ 1.3415	$ 2.2870	$ 353.28	$ 674.52	$ 38.55	$ -	$ 282.69	$ 321.24	$ 69.36	$ 14.76	$ 237.12
Ryan, Robert Lewis & Betty Lou	53-08-06-102-013.000-008		4	N	$ 21,200	$ -	$ 21,200	$ 1.3415	$ 2.2870	$ 284.40	$ 543.02	$ 31.03	$ -	$ 227.58	$ 258.62	$ -	$ -	$ 258.62
Howard, Rhiannon E & Preston A	53-08-06-102-027.000-008		4	N	$ 118,900	$ 73,865	$ 45,035	$ 1.3415	$ 2.2870	$ 582.76	$ 1,112.70	$ 63.59	$ -	$ 466.34	$ 529.94	$ 69.36	$ 14.76	$ 445.82
Ryan, Robert L. & Betty	53-08-06-102-015.000-008		4	N	$ 14,700	$ -	$ 14,700	$ 1.3415	$ 2.2870	$ 197.20	$ 376.52	$ 21.52	$ -	$ 157.81	$ 179.32	$ -	$ -	$ 179.32
Pless, Beth E	53-08-06-102-007.000-008		4	N	$ 69,500	$ 54,208	$ 15,292	$ 1.3415	$ 2.2870	$ 197.88	$ 377.83	$ 21.59	$ -	$ 158.35	$ 179.95	$ 69.36	$ 14.76	$ 95.83
Leseure, James C	53-08-06-102-018.000-008		4	N	$ 133,200	$ 75,870	$ 57,330	$ 1.3415	$ 2.2870	$ 741.86	$ 1,416.48	$ 80.95	$ -	$ 593.67	$ 674.62	$ 69.36	$ 22.20	$ 583.06
Nahas, Adam M & Nahas, Roberta C	53-08-06-102-006.000-008		4	N	$ 141,500	$ 81,775	$ 59,725	$ 1.3415	$ 2.2870	$ 772.86	$ 1,475.66	$ 84.34	$ -	$ 618.47	$ 702.80	$ 69.36	$ 22.20	$ 611.24
Spicer Rentals LLC	53-08-06-102-005.000-008		4	N	$ 77,500	$ -	$ 77,500	$ 1.3415	$ 2.2870	$ 1,039.66	$ 1,819.59	$ 93.59	$ -	$ 686.34	$ 779.93	$ 69.36	$ 22.20	$ 688.37
Small, Donald E & Anita D	53-08-06-102-032.000-008		4	N	$ 97,600	$ 66,410	$ 31,190	$ 1.3415	$ 2.2870	$ 403.60	$ 770.63	$ 44.04	$ -	$ 322.98	$ 367.03	$ 69.36	$ 14.76	$ 282.91
Prewitt, Dwight & Esther E Joint Recovable Trust	53-08-06-102-004.000-008		4	N	$ 62,000	$ -	$ 62,000	$ 1.3415	$ 2.2870	$ 831.72	$ 1,455.67	$ 74.87	$ -	$ 549.08	$ 623.95	$ 69.36	$ 14.76	$ 539.83
Ryan, Robert L. & Betty L.	53-08-06-102-019.000-008		4	N	$ 11,700	$ -	$ 11,700	$ 1.3415	$ 2.2870	$ 156.96	$ 299.68	$ 17.13	$ -	$ 125.60	$ 142.72	$ -	$ -	$ 142.72
Ryan, Robert Lewis & Betty Lou	53-08-06-100-070.000-008		4	N	$ 6,800	$ -	$ 6,800	$ 1.3415	$ 2.2870	$ 91.22	$ 174.17	$ 9.95	$ -	$ 73.00	$ 82.95	$ -	$ -	$ 82.95
Ryan, Robert Louis & Betty Lou	53-08-06-100-069.000-008		4	N	$ 112,800	$ 81,105	$ 31,695	$ 1.3415	$ 2.2870	$ 132.32	$ 134.97	$ 0.32	$ -	$ 2.33	$ 2.65	$ 69.36	$ 14.76	$ (81.47)
Walker, Nina Irene & David R	53-08-06-100-026.000-008		4	N	$ 123,600	$ 87,430	$ 36,170	$ 1.3415	$ 2.2870	$ 468.04	$ 893.66	$ 51.07	$ -	$ 374.55	$ 425.62	$ 69.36	$ 14.76	$ 341.50
Sipes, Anthony D	53-08-06-100-031.000-008	2277	4	N	$ 127,600	$ 76,910	$ 50,690	$ 1.3415	$ 2.2870	$ 655.96	$ 1,252.44	$ 71.58	$ -	$ 524.90	$ 596.48	$ 69.36	$ 22.20	$ 504.92
Brinegar, Ronald E. & Deloris A.	53-08-06-102-003.000-008	2465	4	N	$ 95,600	$ -	$ 95,600	$ 1.3415	$ 2.2870	$ 1,282.48	$ 2,244.55	$ 115.45	$ -	$ 846.62	$ 962.07	$ 69.36	$ 14.76	$ 877.95
Leach, Steven F	53-08-06-102-016.000-008		4	N	$ 65,400	$ -	$ 65,400	$ 1.3415	$ 2.2870	$ 877.34	$ 1,535.50	$ 78.98	$ -	$ 579.18	$ 658.16	$ -	$ -	$ 658.16
Leach, Steven F	53-08-06-102-009.000-008		4	N	$ 117,400	$ 70,340	$ 47,060	$ 1.3415	$ 2.2870	$ 608.96	$ 1,162.73	$ 66.45	$ -	$ 487.32	$ 553.77	$ 69.36	$ 22.20	$ 462.21
Haberman, David & Haberman-Ducey, Meagan	53-08-06-100-023.000-008		4	N	$ 98,100	$ 66,585	$ 31,515	$ 1.3415	$ 2.2870	$ 407.80	$ 778.66	$ 44.50	$ -	$ 326.36	$ 370.86	$ 69.36	$ 22.20	$ 279.30
Schweikhardt, Frank & Sarah	53-08-06-100-066.000-008		4	N	$ 107,100	$ 69,735	$ 37,365	$ 1.3415	$ 2.2870	$ 483.52	$ 923.20	$ 52.76	$ -	$ 386.92	$ 439.68	$ 69.36	$ 14.76	$ 355.56
Rose, William S & Colleen M	53-08-06-106-002.000-008		4	N	$ 18,600	$ -	$ 18,600	$ 1.3415	$ 2.2870	$ 249.52	$ 476.42	$ 27.23	$ -	$ 199.67	$ 226.90	$ -	$ -	$ 226.90
Rubeck, Kurt	53-08-06-106-003.000-008		4	N	$ 96,000	$ -	$ 96,000	$ 1.3415	$ 2.2870	$ 1,287.84	$ 2,253.94	$ 115.93	$ -	$ 850.17	$ 966.10	$ 69.36	$ 22.20	$ 874.54
Wamathai, William & Hilary Kanyi	53-08-06-106-001.000-008	1634	4	N	$ 129,700	$ 77,645	$ 52,055	$ 1.3415	$ 2.2870	$ 673.60	$ 1,286.16	$ 73.51	$ -	$ 539.05	$ 612.56	$ 69.36	$ 22.20	$ 521.00
	53-08-06-100-065.000-009		4	N	$ -	$ -	$ -	$ -	$ -	$ -	$ -	$ -	$ -	$ -	$ -	$ -	$ -	$ -
Ayers, Roger L & Dorothy L Borders	53-08-06-100-067.000-008	1701	4	N	$ 135,300	$ 79,605	$ 55,695	$ 1.3415	$ 2.2870	$ 720.72	$ 1,376.08	$ 78.64	$ -	$ 576.71	$ 655.36	$ 69.36	$ 22.20	$ 563.80

©2021 [Reedy Financial Group, P.C.] All rights reserved.

City of Bloomington

Area #4: Central Island Annexation Area - Tax Impacts Analysis

Reedy Financial Group P.C.
Real Experience. Real Solutions.

Note (1): This section shoes the inc/(dec) in tax bills due to differences between township fire protection rates and the Monroe Fire Protection District fire rate

Owner Name	Parcel #	Waiver	Annexation Area	AG	2019 Pay 2020 Gross AV	2019 Pay 2020 Deductions/Exemptions	2019 Pay 2020 NAV	Pre-Annex 2019 Pay 2020 Prop Tax Rate	Post-Annex Prop Tax Rate	Pre-Annex Tax Bill	Post-Annex Tax Bill	Net Tax Bill Increase Due Solely to AV Growth (12% - 4-Year Total)	Net Tax Bill Increase Due to Difference Between Fire Rates (1)	Tax Bill Increase Due to Annexation	Total Post-Annexation Tax Bill Increase	Benefit 1 Yearly Sewer Bill Savings (@ 4000 Gal/Month)	Benefit 2 Yearly Fire Protection (Water Surcharge) Savings	Post-Annex Tax Bill Inc/(Dec) Net of Benefits
Foster, James M & Marileigh H	53-08-06-100-096.000-008		4	N	$ 173,900	$ 86,395	$ 87,505	$ 1.3415	$ 2.2870	$ 1,140.04	$ 2,176.73	$ 124.40	$ -	$ 912.28	$ 1,036.69	$ 69.36	$ 22.20	$ 945.13
Saunders, Mark Vincent	53-08-06-100-024.000-008		4	N	$ 116,600	$ 73,060	$ 43,540	$ 1.3415	$ 2.2870	$ 195.80	$ 1,075.77	$ 105.60	$ -	$ 774.37	$ 879.97	$ 69.36	$ 14.76	$ 795.85
Rose, William S & Colleen M	53-08-06-100-097.000-008		4	N	$ 141,400	$ 78,040	$ 63,360	$ 1.3415	$ 2.2870	$ 820.84	$ 1,567.27	$ 89.57	$ -	$ 656.86	$ 746.43	$ 69.36	$ 14.76	$ 662.31
Rahn, Patsy B	53-08-06-100-064.000-008		4	N	$ 95,400	$ 62,640	$ 32,760	$ 1.3415	$ 2.2870	$ 423.92	$ 809.42	$ 46.26	$ -	$ 339.24	$ 385.50	$ 69.36	$ 14.76	$ 301.38
Meyerhoffer, Erik J	53-08-06-100-061.000-008		4	N	$ 96,500	$ 66,025	$ 30,475	$ 1.3415	$ 2.2870	$ 394.36	$ 752.96	$ 43.03	$ -	$ 315.57	$ 358.60	$ 69.36	$ 14.76	$ 274.48
Morning, Jordan T & Makayla L	53-08-06-102-002.000-008		4	N	$ 111,800	$ 71,380	$ 40,420	$ 1.3415	$ 2.2870	$ 523.04	$ 998.67	$ 57.08	$ -	$ 418.55	$ 475.63	$ 69.36	$ 14.76	$ 391.51
Bertin, Amber N	53-08-06-102-008.000-008		4	N	$ 78,800	$ 59,830	$ 18,970	$ 1.3415	$ 2.2870	$ 245.48	$ 468.68	$ 26.78	$ -	$ 196.42	$ 223.20	$ 69.36	$ 22.20	$ 131.64
Michael, Stephanie N	53-08-06-102-001.000-008		4	N	$ 131,800	$ 78,065	$ 53,735	$ 1.3415	$ 2.2870	$ 695.36	$ 1,327.65	$ 75.88	$ -	$ 556.42	$ 632.29	$ -	$ -	$ 632.29
Brinegar, Ronald E & Deloris A	53-08-06-105-005.000-008		4	N	$ 114,700	$ 69,395	$ 45,305	$ 1.3415	$ 2.2870	$ 586.26	$ 1,119.38	$ 63.97	$ -	$ 469.14	$ 533.12	$ 69.36	$ 22.20	$ 441.56
Brinegar, Ronald E & Deloris A	53-08-06-105-004.000-008		4	N	$ 62,000	$ -	$ 62,000	$ 1.3415	$ 2.2870	$ 831.72	$ 1,455.67	$ 74.87	$ -	$ 549.08	$ 623.95	$ 69.36	$ 22.20	$ 532.39
Ladd, Norman A, Pamela J & Ladd, Simon N	53-08-06-105-001.000-008		4	N	$ 81,600	$ -	$ 81,600	$ 1.3415	$ 2.2870	$ 1,094.66	$ 1,915.85	$ 98.54	$ -	$ 722.65	$ 821.19	$ 69.36	$ 22.20	$ 729.63
Moffet Properties LLC	53-08-06-100-034.000-008		4	N	$ 303,000	$ -	$ 303,000	$ 1.3415	$ 2.2870	$ 4,064.74	$ 7,114.00	$ 365.91	$ -	$ 2,683.35	$ 3,049.26	$ -	$ -	$ 3,049.26
Doc-Premier Landmark MOBs LLC	53-08-06-100-027.001-008	1632	4	N	$ 260,900	$ -	$ 260,900	$ 1.3415	$ 2.2870	$ 3,499.96	$ 6,682.67	$ 381.93	$ -	$ 2,800.79	$ 3,182.71	$ -	$ -	$ 3,182.71
Bryan Rental Inc	53-08-06-100-027.000-008	1632	4	N	$ 218,200	$ -	$ 218,200	$ 1.3415	$ 2.2870	$ 2,927.16	$ 5,588.96	$ 319.42	$ -	$ 2,342.38	$ 2,661.80	$ -	$ -	$ 2,661.80
#N/A	53-08-06-100-056.000-009		4	N	$ -	$ -	$ -	$ -	$ -	$ -	$ -	$ -	$ -	$ -	$ -	$ -	$ -	$ -
Cook, Andrew D & Daniela P	53-08-06-100-010.000-008		4	N	$ 147,500	$ 83,560	$ 63,940	$ 1.3415	$ 2.2870	$ 827.40	$ 1,579.79	$ 90.29	$ -	$ 662.10	$ 752.39	$ 69.36	$ 22.20	$ 660.83
Scott, Gloria F	53-08-06-100-012.000-008		4	N	$ 75,900	$ 68,295	$ 7,605	$ 1.3415	$ 2.2870	$ 26.12	$ 26.64	$ 0.06	$ -	$ 0.46	$ 0.52	$ 69.36	$ 22.20	$ (91.04)
McAleer, Patrick K	53-08-06-100-011.000-008		4	N	$ 79,100	$ 59,935	$ 19,165	$ 1.3415	$ 2.2870	$ 248.00	$ 473.52	$ 27.06	$ -	$ 198.46	$ 225.52	$ 69.36	$ 22.20	$ 133.96
	53-08-06-100-009.000-008		4	N	$ -	$ -	$ -	$ -	$ -	$ -	$ -	$ -	$ -	$ -	$ -	$ -	$ -	$ -
Koop, Eithel Delores	53-08-06-100-006.000-008		4	N	$ 90,100	$ 63,785	$ 26,315	$ 1.3415	$ 2.2870	$ 340.52	$ 650.19	$ 37.16	$ -	$ 272.51	$ 309.67	$ 69.36	$ 22.20	$ 218.11
CJ Satellite LLC	53-08-06-100-017.000-008		4	N	$ 136,400	$ -	$ 136,400	$ 1.3415	$ 2.2870	$ 1,829.80	$ 3,202.48	$ 164.72	$ -	$ 1,207.95	$ 1,372.68	$ 69.36	$ 22.20	$ 1,281.12
Shine, Donald G & Virginia A	53-08-06-100-016.000-008		4	N	$ 140,600	$ 78,460	$ 62,140	$ 1.3415	$ 2.2870	$ 804.12	$ 1,535.33	$ 87.75	$ -	$ 643.46	$ 731.21	$ 69.36	$ 22.20	$ 639.65
	53-08-06-107-002.000-008		4	N	$ -	$ -	$ -	$ -	$ -	$ -	$ -	$ -	$ -	$ -	$ -	$ -	$ -	$ -
Burnham, John Thomas	53-08-06-100-007.000-008		4	N	$ 90,200	$ 63,820	$ 26,380	$ 1.3415	$ 2.2870	$ 341.36	$ 651.80	$ 37.25	$ -	$ 273.19	$ 310.44	$ 69.36	$ 22.20	$ 218.88
Lewis, Gerald	53-08-06-100-086.000-008		4	N	$ 106,200	$ 69,420	$ 36,780	$ 1.3415	$ 2.2870	$ 475.94	$ 908.75	$ 51.94	$ -	$ 380.87	$ 432.81	$ 69.36	$ 14.76	$ 348.69
Webb, Twylla	53-08-06-100-059.000-008		4	N	$ 126,200	$ -	$ 126,200	$ 1.3415	$ 2.2870	$ 1,692.96	$ 2,962.99	$ 152.40	$ -	$ 1,117.63	$ 1,270.03	$ 69.36	$ 22.20	$ 1,178.47
Padgett, Emilie	53-08-06-100-063.000-008		4	N	$ 158,300	$ 78,740	$ 79,560	$ 1.3415	$ 2.2870	$ 1,037.54	$ 1,981.04	$ 113.22	$ -	$ 830.28	$ 943.50	$ 69.36	$ 22.20	$ 851.94
Padgett, Emilie	53-08-06-100-022.000-008		4	N	$ 18,600	$ -	$ 18,600	$ 1.3415	$ 2.2870	$ 249.52	$ 476.42	$ 27.23	$ -	$ 199.67	$ 226.90	$ -	$ -	$ 226.90
Kline, Dorothy & Keith	53-08-06-107-003.000-008		4	N	$ 69,200	$ 51,208	$ 17,992	$ 1.3415	$ 2.2870	$ 232.82	$ 444.54	$ 25.41	$ -	$ 186.31	$ 211.72	$ 69.36	$ 14.76	$ 127.60
Goehl, Spencer; Williams, Heather	53-08-06-107-001.000-008		4	N	$ 152,300	$ 85,485	$ 66,815	$ 1.3415	$ 2.2870	$ 864.60	$ 1,650.83	$ 94.35	$ -	$ 691.89	$ 786.23	$ 69.36	$ 14.76	$ 702.11
Shine, Donald G & Virginia A	53-08-06-100-002.000-008	2335	4	N	$ 143,700	$ -	$ 143,700	$ 1.3415	$ 2.2870	$ 1,927.72	$ 3,423.84	$ 179.53	$ -	$ 1,316.58	$ 1,496.12	$ 69.36	$ 14.76	$ 1,412.00
Shine, Donald G & Virginia A	53-08-06-100-046.000-008	2337	4	N	$ 109,700	$ -	$ 109,700	$ 1.3415	$ 2.2870	$ 1,471.64	$ 2,578.16	$ 132.78	$ -	$ 973.74	$ 1,106.52	$ 69.36	$ 22.20	$ 1,014.96
Young, David E Trust	53-08-06-100-001.000-008		4	N	$ 193,200	$ -	$ 193,200	$ 1.3415	$ 2.2870	$ 2,591.78	$ 4,726.53	$ 256.17	$ -	$ 1,878.58	$ 2,134.75	$ 69.36	$ 22.20	$ 2,043.19
Young, David E Trust	53-08-06-100-003.000-008		4	N	$ 295,700	$ -	$ 295,700	$ 1.3415	$ 2.2870	$ 3,966.80	$ 6,942.82	$ 357.12	$ -	$ 2,618.90	$ 2,976.02	$ 69.36	$ 14.76	$ 2,891.90
Taylor, Anthony I.	53-08-06-100-015.000-008		4	N	$ 97,100	$ 75,435	$ 21,665	$ 1.3415	$ 2.2870	$ 280.36	$ 535.28	$ 30.59	$ -	$ 224.33	$ 254.92	$ 69.36	$ 22.20	$ 163.36
Ettinger, Miranda R	53-08-06-100-019.000-008		4	N	$ 121,100	$ 74,635	$ 46,465	$ 1.3415	$ 2.2870	$ 601.28	$ 1,148.04	$ 65.61	$ -	$ 481.15	$ 546.76	$ 69.36	$ 22.20	$ 455.20
C & S Inc	53-08-06-104-055.000-008	1856	4	N	$ 406,200	$ -	$ 406,200	$ 1.3415	$ 2.2870	$ 5,449.16	$ 10,404.38	$ 594.63	$ -	$ 4,360.59	$ 4,955.22	$ -	$ -	$ 4,955.22
C & S Inc	53-08-06-104-117.000-008		4	N	$ 418,800	$ -	$ 418,800	$ 1.3415	$ 2.2870	$ 5,618.20	$ 10,727.11	$ 613.07	$ -	$ 4,495.84	$ 5,108.91	$ 69.36	$ 74.16	$ 4,965.39
#N/A	N/A (Road)		4	N	$ -	$ -	$ -	$ -	$ -	$ -	$ -	$ -	$ -	$ -	$ -	$ -	$ -	$ -
#N/A	N/A (Road)		4	N	$ -	$ -	$ -	$ -	$ -	$ -	$ -	$ -	$ -	$ -	$ -	$ -	$ -	$ -
#N/A	N/A (Road)		4	N	$ -	$ -	$ -	$ -	$ -	$ -	$ -	$ -	$ -	$ -	$ -	$ -	$ -	$ -
	53-08-06-104-121.000-008		4	N	$ -	$ -	$ -	$ -	$ -	$ -	$ -	$ -	$ -	$ -	$ -	$ -	$ -	$ -
Ruiz, Leslie C & Francisco D Lemus	53-08-06-104-122.000-008		4	N	$ 173,500	$ 92,975	$ 80,525	$ 1.3415	$ 2.2870	$ 1,042.00	$ 1,989.57	$ 113.71	$ -	$ 833.86	$ 947.57	$ 69.36	$ 22.20	$ 856.01
	53-08-06-104-125.000-008		4	N	$ -	$ -	$ -	$ -	$ -	$ -	$ -	$ -	$ -	$ -	$ -	$ -	$ -	$ -
Wright, Robert J & Pamela J	53-08-06-104-124.000-008		4	N	$ 89,100	$ -	$ 89,100	$ 1.3415	$ 2.2870	$ 1,195.28	$ 2,091.94	$ 107.60	$ -	$ 789.06	$ 896.66	$ -	$ -	$ 896.66
Elaine, Joy	53-08-06-104-093.000-008	2105	4	N	$ 142,500	$ 80,760	$ 61,740	$ 1.3415	$ 2.2870	$ 799.36	$ 1,526.27	$ 87.23	$ -	$ 639.68	$ 726.91	$ 69.36	$ 22.20	$ 635.35
Cowden, Donald L Revocable Trust	53-08-06-104-051.000-008		4	N	$ 1,900	$ -	$ 1,900	$ 1.3415	$ 2.2870	$ 25.48	$ 48.67	$ 2.78	$ -	$ 20.40	$ 23.19	$ -	$ -	$ 23.19
Baker, Sherman Sr	53-08-06-104-057.000-008	1421	4	N	$ 140,400	$ 115,830	$ 24,570	$ 1.3415	$ 2.2870	$ 317.96	$ 607.06	$ 34.69	$ -	$ 254.41	$ 289.10	$ 69.36	$ 22.20	$ 197.54
Nelson, Japeth & Ashlee (1/2 interest); Eller, Ronald L (1/2 interest)	53-08-06-104-048.000-008	2123	4	N	$ 106,500	$ 82,005	$ 24,495	$ 1.3415	$ 2.2870	$ 316.96	$ 323.30	$ 0.76	$ -	$ 5.58	$ 6.34	$ 69.36	$ 22.20	$ (85.22)
Reyes, Raymond & Rosanna Amantia	53-08-06-104-058.000-008		4	N	$ 116,700	$ 73,095	$ 43,605	$ 1.3415	$ 2.2870	$ 564.26	$ 1,077.38	$ 61.57	$ -	$ 451.55	$ 513.12	$ 69.36	$ 22.20	$ 421.56
Beauchamp, Erica	53-08-06-104-096.000-008		4	N	$ 121,500	$ 71,600	$ 49,900	$ 1.3415	$ 2.2870	$ 645.96	$ 1,233.36	$ 70.49	$ -	$ 516.91	$ 587.40	$ 69.36	$ 22.20	$ 495.84
Warren, Sandra Lee	53-08-06-104-053.000-008		4	N	$ 124,400	$ 75,790	$ 48,610	$ 1.3415	$ 2.2870	$ 629.02	$ 1,201.02	$ 68.64	$ -	$ 503.36	$ 572.00	$ 69.36	$ 22.20	$ 480.44
Haas, Sylvia E.	53-08-06-104-119.000-008		4	N	$ 147,200	$ 92,935	$ 54,265	$ 1.3415	$ 2.2870	$ 654.16	$ 667.24	$ 1.57	$ -	$ 11.51	$ 13.08	$ 69.36	$ 22.20	$ (78.48)
Post, Paul R & Kristy W	53-08-06-104-094.000-008	2395	4	N	$ 132,400	$ 78,590	$ 53,810	$ 1.3415	$ 2.2870	$ 696.32	$ 1,329.50	$ 75.98	$ -	$ 557.20	$ 633.18	$ 69.36	$ 22.20	$ 541.62

©2021 [Reedy Financial Group, P.C.] All rights reserved.

City of Bloomington

Area #4: Central Island Annexation Area - Tax Impacts Analysis

Reedy Financial Group P.C.
Real Experience. Real Solutions.

Note (1): This section shoes the inc/(dec) in tax bills due to differences between township fire protection rates and the Monroe Fire Protection District fire rate

Owner Name	Parcel #	Waiver	Annexation Area	AG	2019 Pay 2020 Gross AV	2019 Pay 2020 Deductions/Exemptions	2019 Pay 2020 NAV	Pre-Annex 2019 Pay 2020 Prop Tax Rate	Post-Annex Prop Tax Rate	Pre-Annex Tax Bill	Post-Annex Tax Bill	Net Tax Bill Increase Due Solely to AV Growth (12% - 4-Year Total)	Net Tax Bill Increase Due to Difference Between Fire Rates (1)	Tax Bill Increase Due to Annexation	Total Post-Annexation Tax Bill Increase	Benefit 1 Yearly Sewer Bill Savings (@ 4000 Gal/Month)	Benefit 2 Yearly Fire Protection (Water Surcharge) Savings	Post-Annex Tax Bill Inc/(Dec) Net of Benefits
Oliphant, Erika L	53-08-06-104-092.000-008		4	N	$ 131,300	$ 78,205	$ 53,095	$ 1.3415	$ 2.2870	$ 687.06	$ 1,311.83	$ 74.97	$ -	$ 549.80	$ 624.77	$ 69.36	$ 22.20	$ 533.21
Hodges, Regina R	53-08-06-104-098.000-008		4	N	$ 146,700	$ 83,595	$ 63,105	$ 1.3415	$ 2.2870	$ 816.60	$ 1,559.17	$ 89.11	$ -	$ 653.46	$ 742.57	$ 69.36	$ 22.20	$ 651.01
Pennington, Stephen Lynn & Judith A	53-08-06-104-097.000-008		4	N	$ 142,000	$ 81,950	$ 60,050	$ 1.3415	$ 2.2870	$ 777.06	$ 1,483.68	$ 84.79	$ -	$ 621.83	$ 706.62	$ 69.36	$ 22.20	$ 615.06
Wallen, James; Defever, Elke	53-08-06-104-059.000-008	1497	4	N	$ 169,200	$ 91,295	$ 77,905	$ 1.3415	$ 2.2870	$ 1,008.12	$ 1,924.84	$ 110.01	$ -	$ 806.71	$ 916.72	$ 69.36	$ 22.20	$ 825.16
Kajii, George & Yoneko	53-08-06-104-049.000-008		4	N	$ 127,500	$ -	$ 127,500	$ 1.3415	$ 2.2870	$ 1,710.40	$ 2,993.52	$ 153.97	$ -	$ 1,129.14	$ 1,283.12	$ 69.36	$ 22.20	$ 1,191.56
Erickson, John A	53-08-06-104-054.000-008	2445	4	N	$ 162,700	$ 86,195	$ 76,505	$ 1.3415	$ 2.2870	$ 990.00	$ 1,890.26	$ 108.03	$ -	$ 792.22	$ 900.26	$ 69.36	$ 22.20	$ 808.70
Cowden, Donald L Revocable Trust	53-08-06-104-050.000-008		4	N	$ 1,900	$ -	$ 1,900	$ 1.3415	$ 2.2870	$ 25.48	$ 48.67	$ 2.78	$ -	$ 20.40	$ 23.19	$ -	$ -	$ 23.19
Cloud, Jacqueline K	53-08-06-104-052.000-008	2374	4	N	$ 144,600	$ 82,860	$ 61,740	$ 1.3415	$ 2.2870	$ 798.92	$ 1,525.44	$ 87.18	$ -	$ 639.34	$ 726.52	$ 69.36	$ 22.20	$ 634.96
Terry, Bethany G	53-08-06-104-099.000-008	2092	4	N	$ 137,200	$ 80,270	$ 56,930	$ 1.3415	$ 2.2870	$ 736.68	$ 1,406.60	$ 80.39	$ -	$ 589.53	$ 669.92	$ 69.36	$ 22.20	$ 578.36
Felling, Camilla E	53-08-06-104-123.000-008	2395	4	N	$ 148,600	$ 81,260	$ 67,340	$ 1.3415	$ 2.2870	$ 871.40	$ 1,663.80	$ 95.09	$ -	$ 697.32	$ 792.40	$ 69.36	$ 22.20	$ 700.84
Hanna, Donald E Family Trust & Hanna, Virginia Carol Rev Liv Trust	53-08-06-104-100.000-008		4	N	$ 33,500	$ -	$ 33,500	$ 1.3415	$ 2.2870	$ 449.40	$ 858.07	$ 49.04	$ -	$ 359.63	$ 408.67	$ -	$ -	$ 408.67
Hanna, Donald E Family Trust & Hanna, Virginia Carol Rev Liv Trust	53-08-06-104-056.000-008		4	N	$ -	$ -	$ -	$ -	$ -	$ -	$ -	$ -	$ -	$ -	$ -	$ -	$ -	$ -
	53-08-06-100-018.000-009		4	N	$ -	$ -	$ -	$ -	$ -	$ -	$ -	$ -	$ -	$ -	$ -	$ -	$ -	$ -
	53-08-06-100-020.000-009		4	N	$ -	$ -	$ -	$ -	$ -	$ -	$ -	$ -	$ -	$ -	$ -	$ -	$ -	$ -
#N/A	N/A (Road)		4	N	$ -	$ -	$ -	$ -	$ -	$ -	$ -	$ -	$ -	$ -	$ -	$ -	$ -	$ -
	53-08-06-100-095.000-009		4	N	$ -	$ -	$ -	$ -	$ -	$ -	$ -	$ -	$ -	$ -	$ -	$ -	$ -	$ -
	53-08-06-100-028.000-009		4	N	$ -	$ -	$ -	$ -	$ -	$ -	$ -	$ -	$ -	$ -	$ -	$ -	$ -	$ -
	53-08-06-100-060.000-009		4	N	$ -	$ -	$ -	$ -	$ -	$ -	$ -	$ -	$ -	$ -	$ -	$ -	$ -	$ -

©2021 [Reedy Financial Group, P.C.] All rights reserved.

City of Bloomington

Area #5: South Island Annexation Area - Tax Impacts Analysis

Reedy Financial Group P.C.
Real Experience. Real Solutions.

Note (1): This section shoes the inc/(dec) in tax bills due to differences between township fire protection rates and the Monroe Fire Protection District fire rate

Owner Name	Parcel #	Waiver	Annexation Area	AG	2019 Pay 2020 Gross AV	2019 Pay 2020 Deductions/Exemptions	2019 Pay 2020 NAV	Pre-Annex 2019 Pay 2020 Prop Tax Rate	Post-Annex Prop Tax Rate	Pre-Annex Tax Bill	Post-Annex Tax Bill	Net Tax Bill Increase Due Solely to AV Growth (12% - 4-Year Total)	Net Tax Bill Increase Due to Difference Between Fire Rates (1)	Tax Bill Increase Due to Annexation	Total Post-Annexation Tax Bill Increase	Benefit 1 Yearly Sewer Bill Savings (@ 4000 Gal/Month)	Benefit 2 Yearly Fire Protection (Water Surcharge) Savings	Post-Annex Tax Bill Inc/(Dec) Net of Benefits
Hunter Bloomington Properties LLC	53-08-05-300-030.000-008	2067	5	N	$ 1,749,900	$ -	$ 1,749,900	$ 1.3415	$ 2.2870	$ 23,474.92	$ 44,821.82	$ 2,561.63	$ -	$ 18,785.27	$ 21,346.90	$ 69.36	$ 74.16	$ 21,203.38
Hunter Bloomington Properties LLC	53-08-05-300-032.000-008	2067	5	N	$ 9,693,200	$ -	$ 9,693,200	$ 1.3415	$ 2.2870	$ 130,034.28	$ 227,582.38	$ 11,705.77	$ -	$ 85,842.33	$ 97,548.10	$ -	$ -	$ 97,548.10
Ray, Doris	53-08-05-300-010.000-008		5	N	$ 72,600	$ -	$ 72,600	$ 1.3415	$ 2.2870	$ 973.92	$ 1,706.04	$ 87.85	$ -	$ 644.26	$ 732.12	$ 69.36	$ 22.20	$ 640.56
Scott, Rebecca J	53-08-05-300-020.000-008		5	N	$ 143,700	$ -	$ 143,700	$ 1.3415	$ 2.2870	$ 1,927.74	$ 3,400.56	$ 176.74	$ -	$ 1,296.08	$ 1,472.82	$ -	$ -	$ 1,472.82
Scott, Rebecca J	53-08-05-300-007.000-008		5	N	$ 339,900	$ 101,620	$ 238,280	$ 1.3415	$ 2.2870	$ 3,149.24	$ 5,879.90	$ 327.68	$ -	$ 2,402.98	$ 2,730.66	$ 69.36	$ 22.20	$ 2,639.10
LeSeure, Anna Marie	53-08-05-300-034.000-008		5	N	$ 119,600	$ -	$ 119,600	$ 1.3415	$ 2.2870	$ 1,604.44	$ 2,829.60	$ 147.02	$ -	$ 1,078.14	$ 1,225.16	$ 69.36	$ 22.20	$ 1,133.60
LeSeure, Anna M	53-01-41-743-001.000-008		5	N	$ 215,200	$ 98,655	$ 116,545	$ 1.3415	$ 2.2870	$ 1,516.14	$ 2,761.31	$ 149.42	$ -	$ 1,095.75	$ 1,245.17	$ 69.36	$ 22.20	$ 1,153.61
Chambers, John R & Therese K	53-08-06-104-083.000-008		5	N	$ 114,100	$ 70,750	$ 43,350	$ 1.3415	$ 2.2870	$ 561.48	$ 1,072.06	$ 61.27	$ -	$ 449.31	$ 510.58	$ 69.36	$ 22.20	$ 419.02
Clendening, William E & Roberta A	53-08-06-104-024.000-008		5	N	$ 167,600	$ 87,525	$ 80,075	$ 1.3415	$ 2.2870	$ 1,036.72	$ 1,978.15	$ 112.97	$ -	$ 828.46	$ 941.43	$ 69.36	$ 22.20	$ 849.87
Patterson, Doris G & Chambers, John Robert	53-08-06-104-072.000-008		5	N	$ 344,900	$ 169,980	$ 174,920	$ 1.3415	$ 2.2870	$ 2,263.52	$ 3,797.30	$ 184.05	$ -	$ 1,349.73	$ 1,533.78	$ 69.36	$ 22.20	$ 1,442.22
Clendening, Michael Scott & Lori Ann	53-08-06-104-044.000-008	2353	5	N	$ 140,500	$ 80,865	$ 59,635	$ 1.3415	$ 2.2870	$ 771.68	$ 1,473.43	$ 84.21	$ -	$ 617.54	$ 701.75	$ 69.36	$ 22.20	$ 610.19
Morrow, Sheila D	53-08-06-104-079.000-008		5	N	$ 303,000	$ 136,830	$ 166,170	$ 1.3415	$ 2.2870	$ 2,150.84	$ 3,555.23	$ 168.53	$ -	$ 1,235.86	$ 1,404.39	$ 69.36	$ 22.20	$ 1,312.83
Patterson, Doris G & Chambers, John Robert	53-08-06-104-044.005-008		5	N	$ 100,100	$ -	$ 100,100	$ 1.3415	$ 2.2870	$ 1,342.84	$ 2,352.13	$ 121.11	$ -	$ 888.17	$ 1,009.29	$ -	$ -	$ 1,009.29
Patterson, Doris G; Chanbers, John R; Stanton, Alma J; Morgan, Mary Ruth	53-08-06-104-002.000-008		5	N	$ 194,700	$ 63,550	$ 131,150	$ 1.3415	$ 2.2870	$ 1,743.04	$ 3,123.68	$ 165.68	$ -	$ 1,214.96	$ 1,380.64	$ 69.36	$ 22.20	$ 1,289.08
Papesh, Jean J	53-08-06-104-087.000-008	1362	5	N	$ 154,900	$ 82,835	$ 72,065	$ 1.3415	$ 2.2870	$ 933.40	$ 1,782.18	$ 101.85	$ -	$ 746.92	$ 848.78	$ 69.36	$ 22.20	$ 757.22
Stevens, John J	53-08-06-104-112.000-008		5	N	$ 24,300	$ -	$ 24,300	$ 1.3415	$ 2.2870	$ 325.98	$ 622.42	$ 35.57	$ -	$ 260.87	$ 296.44	$ -	$ -	$ 296.44
Lambe, Alan J & Kelly L	53-08-06-104-003.000-008	2310	5	N	$ 238,100	$ 108,035	$ 130,065	$ 1.3415	$ 2.2870	$ 1,689.24	$ 2,980.36	$ 154.93	$ -	$ 1,136.19	$ 1,291.12	$ 69.36	$ 22.20	$ 1,199.56
Bettler, Manjula	53-08-06-104-045.000-008	1371	5	N	$ 119,800	$ -	$ 119,800	$ 1.3415	$ 2.2870	$ 1,607.12	$ 2,812.73	$ 144.67	$ -	$ 1,060.94	$ 1,205.61	$ 69.36	$ 22.20	$ 1,114.05
Reinhold, Manjula	53-08-06-104-020.000-008		5	N	$ 107,300	$ -	$ 107,300	$ 1.3415	$ 2.2870	$ 1,439.44	$ 2,519.25	$ 129.58	$ -	$ 950.23	$ 1,079.81	$ 69.36	$ 22.20	$ 988.25
Reinhold, Manjula	53-08-06-104-080.000-008		5	N	$ 9,100	$ -	$ 9,100	$ 1.3415	$ 2.2870	$ 122.08	$ 233.09	$ 13.32	$ -	$ 97.69	$ 111.01	$ -	$ -	$ 111.01
Bland, Gary L II & Teresa J	53-08-06-104-025.000-008		5	N	$ 306,500	$ 137,705	$ 168,795	$ 1.3415	$ 2.2870	$ 2,185.28	$ 3,610.59	$ 171.04	$ -	$ 1,254.28	$ 1,425.31	$ 69.36	$ 22.20	$ 1,333.75
Scott, Robert & Tina	53-08-06-104-014.000-008	2308	5	N	$ 112,700	$ 68,695	$ 44,005	$ 1.3415	$ 2.2870	$ 569.44	$ 1,087.26	$ 62.14	$ -	$ 455.68	$ 517.82	$ 69.36	$ 22.20	$ 426.26
Scott, Rebecca J	53-08-06-104-004.000-008		5	N	$ 127,500	$ -	$ 127,500	$ 1.3415	$ 2.2870	$ 1,710.40	$ 2,993.52	$ 153.97	$ -	$ 1,129.14	$ 1,283.12	$ 69.36	$ 37.08	$ 1,176.68
Scott, Rebecca J	53-08-06-104-017.000-008		5	N	$ 10,000	$ -	$ 10,000	$ 1.3415	$ 2.2870	$ 134.16	$ 256.14	$ 14.64	$ -	$ 107.34	$ 121.98	$ -	$ -	$ 121.98
#N/A	53-08-06-104-084.000-008		5	N	$ -	$ -	$ -	$ -	$ -	$ -	$ -	$ -	$ -	$ -	$ -	$ -	$ -	$ -
Rogers, J. Aaron	53-08-06-104-031.000-008	2198	5	N	$ 96,800	$ 66,130	$ 30,670	$ 1.3415	$ 2.2870	$ 396.88	$ 757.77	$ 43.31	$ -	$ 317.58	$ 360.89	$ 69.36	$ 14.76	$ 276.77
Parks, William E	53-08-06-104-110.000-008		5	N	$ 11,800	$ -	$ 11,800	$ 1.3415	$ 2.2870	$ 158.30	$ 302.24	$ 17.27	$ -	$ 126.67	$ 143.94	$ -	$ -	$ 143.94
Parks, William E	53-08-06-104-109.000-008		5	N	$ 12,300	$ -	$ 12,300	$ 1.3415	$ 2.2870	$ 165.00	$ 315.05	$ 18.01	$ -	$ 132.05	$ 150.05	$ -	$ -	$ 150.05
Curts, Natalie J	53-08-06-104-022.000-008		5	N	$ 7,900	$ -	$ 7,900	$ 1.3415	$ 2.2870	$ 105.98	$ 202.35	$ 11.56	$ -	$ 84.81	$ 96.37	$ -	$ -	$ 96.37
Curts, Natalie J	53-08-06-104-016.000-008	2350	5	N	$ 164,500	$ 89,475	$ 75,025	$ 1.3415	$ 2.2870	$ 970.84	$ 1,853.67	$ 105.94	$ -	$ 776.89	$ 882.83	$ 69.36	$ 14.76	$ 798.71
Board Of Commissioners Monroe County, The	53-08-06-104-114.000-008		5	N	$ -	$ -	$ -	$ 1.3415	$ 2.2870	$ -	$ -	$ -	$ -	$ -	$ -	$ -	$ -	$ -
Board Of Commissioners Monroe County, The	53-08-06-104-127.000-008		5	N	$ -	$ -	$ -	$ 1.3415	$ 2.2870	$ -	$ -	$ -	$ -	$ -	$ -	$ -	$ -	$ -
Clark, Amber D & Adam W	53-08-06-104-106.000-008		5	N	$ 157,000	$ 87,200	$ 69,800	$ 1.3415	$ 2.2870	$ 903.24	$ 1,724.58	$ 98.56	$ -	$ 722.78	$ 821.34	$ 69.36	$ 22.20	$ 729.78
Parks, William E	53-08-06-104-013.000-008		5	N	$ 11,600	$ -	$ 11,600	$ 1.3415	$ 2.2870	$ 155.60	$ 297.12	$ 16.98	$ -	$ 124.54	$ 141.52	$ -	$ -	$ 141.52
Parks, William E	53-08-06-104-015.000-008		5	N	$ 12,000	$ -	$ 12,000	$ 1.3415	$ 2.2870	$ 160.98	$ 307.37	$ 17.57	$ -	$ 128.82	$ 146.39	$ -	$ -	$ 146.39
Lee, David M & Kelly S	53-08-06-104-077.000-008		5	N	$ 125,600	$ 76,105	$ 49,495	$ 1.3415	$ 2.2870	$ 640.48	$ 1,222.88	$ 69.89	$ -	$ 512.51	$ 582.40	$ 69.36	$ 22.20	$ 490.84
Hoagland, Matthew A & Jodi L	53-08-06-104-018.000-008		5	N	$ 190,300	$ 98,855	$ 91,445	$ 1.3415	$ 2.2870	$ 1,183.32	$ 2,229.99	$ 125.60	$ -	$ 921.07	$ 1,046.67	$ 69.36	$ 22.20	$ 955.11
Gee, E. Clair & Carolyn Sue	53-08-06-104-019.000-008		5	N	$ 13,800	$ -	$ 13,800	$ 1.3415	$ 2.2870	$ 185.12	$ 353.47	$ 20.20	$ -	$ 148.15	$ 168.35	$ -	$ -	$ 168.35
McMillian, Jeffrey D & Deborah A	53-08-06-104-042.000-008		5	N	$ 5,100	$ -	$ 5,100	$ 1.3415	$ 2.2870	$ 68.42	$ 130.63	$ 7.47	$ -	$ 54.75	$ 62.21	$ -	$ -	$ 62.21
McMillian, Jeffrey D & Deb	53-08-06-104-115.000-008		5	N	$ 85,100	$ 3,000	$ 82,100	$ 1.3415	$ 2.2870	$ 1,101.36	$ 1,994.79	$ 107.21	$ -	$ 786.22	$ 893.43	$ 69.36	$ 22.20	$ 801.87
McMillian, Jeffrey D & Deborah A	53-08-06-104-047.000-008		5	N	$ 183,500	$ 96,125	$ 87,375	$ 1.3415	$ 2.2870	$ 1,130.66	$ 2,138.24	$ 120.91	$ -	$ 886.67	$ 1,007.58	$ 69.36	$ 22.20	$ 916.02
Wu, Theodore Ta Jen & Amy Frisa	53-08-06-104-021.000-008	2288	5	N	$ 159,500	$ 87,725	$ 71,775	$ 1.3415	$ 2.2870	$ 928.80	$ 1,773.39	$ 101.35	$ -	$ 743.24	$ 844.59	$ 69.36	$ 22.20	$ 753.03
Gee, Ernest C. & Carolyn S.	53-08-06-104-043.000-008	2285	5	N	$ 144,300	$ 79,440	$ 64,860	$ 1.3415	$ 2.2870	$ 839.72	$ 1,603.35	$ 91.64	$ -	$ 671.99	$ 763.63	$ 69.36	$ 14.76	$ 679.51
Goodall, Bradley James & Jill	53-08-06-104-026.000-008	2281	5	N	$ 157,000	$ 87,200	$ 69,800	$ 1.3415	$ 2.2870	$ 903.24	$ 1,724.58	$ 98.56	$ -	$ 722.78	$ 821.34	$ 69.36	$ 14.76	$ 737.22
Gerni, Jen L & Greer J	53-08-06-104-076.000-008		5	N	$ 144,800	$ 79,930	$ 64,870	$ 1.3415	$ 2.2870	$ 839.44	$ 1,602.76	$ 91.60	$ -	$ 671.72	$ 763.32	$ 69.36	$ 37.08	$ 656.88
Woods, James O & Christine M	53-08-06-104-030.000-008	2289	5	N	$ 237,000	$ 113,170	$ 123,830	$ 1.3415	$ 2.2870	$ 1,603.72	$ 2,791.70	$ 142.56	$ -	$ 1,045.42	$ 1,187.98	$ 69.36	$ 22.20	$ 1,096.42
Clark, Adam W & Amber D	53-08-06-104-073.000-008		5	N	$ 14,300	$ -	$ 14,300	$ 1.3415	$ 2.2870	$ 191.84	$ 366.28	$ 20.93	$ -	$ 153.51	$ 174.44	$ -	$ -	$ 174.44
Freeman, Durward & Janice	53-08-06-104-107.000-008	2283	5	N	$ 24,800	$ -	$ 24,800	$ 1.3415	$ 2.2870	$ 332.68	$ 582.27	$ 29.95	$ -	$ 219.64	$ 249.59	$ 69.36	$ 22.20	$ 158.03
Freeman, Durward Lee & Janice Helen	53-08-06-104-108.000-008	2283	5	N	$ 13,300	$ -	$ 13,300	$ 1.3415	$ 2.2870	$ 178.42	$ 340.67	$ 19.47	$ -	$ 142.78	$ 162.25	$ -	$ -	$ 162.25
#N/A	53-08-06-104-078.000-008		5	N	$ -	$ -	$ -	$ -	$ -	$ -	$ -	$ -	$ -	$ -	$ -	$ -	$ -	$ -

©2021 [Reedy Financial Group, P.C.] All rights reserved.

City of Bloomington

Area #5: South Island Annexation Area - Tax Impacts Analysis

Reedy Financial Group P.C.
Real Experience. Real Solutions.

Note (1): This section shoes the inc/(dec) in tax bills due to differences between township fire protection rates and the Monroe Fire Protection District fire rate

Owner Name	Parcel #	Waiver	Annexation Area	AG	2019 Pay 2020 Gross AV	2019 Pay 2020 Deductions/Exemptions	2019 Pay 2020 NAV	Pre-Annex 2019 Pay 2020 Prop Tax Rate	Post-Annex Prop Tax Rate	Pre-Annex Tax Bill	Post-Annex Tax Bill	Net Tax Bill Increase Due Solely to AV Growth (12% - 4-Year Total)	Net Tax Bill Increase Due to Difference Between Fire Rates (1)	Tax Bill Increase Due to Annexation	Total Post-Annexation Tax Bill Increase	Benefit 1 Yearly Sewer Bill Savings (@ 4000 Gal/Month)	Benefit 2 Yearly Fire Protection (Water Surcharge) Savings	Post-Annex Tax Bill Inc/(Dec) Net of Benefits
Freeman, Durward Lee & Janice Helen	53-08-06-104-082.000-008	2283	5	N	$ 163,900	$ 85,740	$ 78,160	$ 1.3415	$ 2.2870	$ 1,012.60	$ 1,933.40	$ 110.50	$ -	$ 810.30	$ 920.80	$ 69.36	$ 22.20	$ 829.24
Lamb, Joseph J.	53-08-06-104-101.000-008		5	N	$ 20,600	$ -	$ 20,600	$ 1.3415	$ 2.2870	$ 276.36	$ 527.65	$ 30.15	$ -	$ 221.13	$ 251.29	$ -	$ -	$ 251.29
Hunter Bloomington Properties LLC	53-08-06-104-075.000-008		5	N	$ 117,000	$ -	$ 117,000	$ 1.3415	$ 2.2870	$ 1,569.56	$ 2,749.98	$ 141.65	$ -	$ 1,038.77	$ 1,180.42	$ 69.36	$ 37.08	$ 1,073.98
Hunter Bloomington Properties LLC	53-08-06-104-035.000-008		5	N	$ 10,900	$ -	$ 10,900	$ 1.3415	$ 2.2870	$ 146.22	$ 279.19	$ 15.96	$ -	$ 117.02	$ 132.97	$ -	$ -	$ 132.97
Hunter Bloomington Properties LLC	53-08-06-104-074.000-008		5	N	$ 11,100	$ -	$ 11,100	$ 1.3415	$ 2.2870	$ 148.92	$ 284.31	$ 16.25	$ -	$ 119.15	$ 135.39	$ -	$ -	$ 135.39
Hunter Bloomington Properties LLC	53-08-06-104-006.000-008		5	N	$ 165,300	$ -	$ 165,300	$ 1.3415	$ 2.2870	$ 2,217.50	$ 3,881.01	$ 199.62	$ -	$ 1,463.89	$ 1,663.51	$ 69.36	$ 22.20	$ 1,571.95
Board Of Commissioners Monroe County, The	53-08-06-104-126.000-008		5	N	$ -	$ -	$ -	$ 1.3415	$ 2.2870	$ -	$ -	$ -	$ -	$ -	$ -	$ -	$ -	$ -
Hunter Bloomington Properties LLC	53-08-06-104-029.000-008		5	N	$ 1,492,200	$ -	$ 1,492,200	$ 1.3415	$ 2.2870	$ 20,017.86	$ 38,221.11	$ 2,184.39	$ -	$ 16,018.86	$ 18,203.25	$ -	$ -	$ 18,203.25
Hunter Bloomington Properties LLC	53-08-06-104-040.000-008		5	N	$ 8,468,500	$ -	$ 8,468,500	$ 1.3415	$ 2.2870	$ 113,604.92	$ 198,828.19	$ 10,226.79	$ -	$ 74,996.47	$ 85,223.27	$ -	$ -	$ 85,223.27
Legacy Real Estate Group LLC	53-08-06-104-070.000-008		5	N	$ 336,700	$ -	$ 336,700	$ 1.3415	$ 2.2870	$ 4,516.84	$ 8,157.85	$ 436.92	$ -	$ 3,204.08	$ 3,641.01	$ -	$ -	$ 3,641.01
Legacy Real Estate Group LLC	53-08-06-104-068.000-008		5	N	$ 111,900	$ -	$ 111,900	$ 1.3415	$ 2.2870	$ 1,501.14	$ 2,627.25	$ 135.13	$ -	$ 990.98	$ 1,126.11	$ 69.36	$ 74.16	$ 982.59
Hunter Bloomington Properties LLC	53-08-06-104-104.000-008	2026	5	N	$ 1,353,800	$ -	$ 1,353,800	$ 1.3415	$ 2.2870	$ 18,161.24	$ 31,785.27	$ 1,634.88	$ -	$ 11,989.15	$ 13,624.03	$ 69.36	$ 22.20	$ 13,532.47
Hunter Bloomington Properties LLC	53-08-06-104-010.000-008	2026	5	N	$ 1,357,300	$ -	$ 1,357,300	$ 1.3415	$ 2.2870	$ 18,208.18	$ 31,867.45	$ 1,639.11	$ -	$ 12,020.16	$ 13,659.27	$ -	$ -	$ 13,659.27
Pelican Property Services LLC	53-08-06-404-003.000-008		5	N	$ 80,300	$ -	$ 80,300	$ 1.3415	$ 2.2870	$ 1,077.22	$ 1,885.33	$ 96.97	$ -	$ 711.14	$ 808.11	$ 69.36	$ 14.76	$ 723.99
Snyder, Jill	53-08-06-404-002.000-008	2516	5	N	$ 69,700	$ -	$ 69,700	$ 1.3415	$ 2.2870	$ 935.04	$ 1,636.46	$ 84.17	$ -	$ 617.25	$ 701.42	$ -	$ -	$ 701.42
Snyder, Jill	53-08-06-404-001.000-008		5	N	$ 68,500	$ -	$ 68,500	$ 1.3415	$ 2.2870	$ 918.92	$ 1,608.28	$ 82.72	$ -	$ 606.64	$ 689.36	$ 69.36	$ 14.76	$ 605.24
Patton, Michael K	53-08-06-404-005.000-008		5	N	$ 104,500	$ 81,305	$ 23,195	$ 1.3415	$ 2.2870	$ 214.72	$ 219.01	$ 0.52	$ -	$ 3.78	$ 4.29	$ 69.36	$ 22.20	$ (87.27)
Wr, Rentals	53-08-06-404-004.000-008		5	N	$ -	$ -	$ -	$ 1.3415	$ 2.2870	$ -	$ -	$ -	$ -	$ -	$ -	$ -	$ -	$ -
Smith, D W Family Trust	53-08-06-300-002.000-008	1106	5	N	$ 169,200	$ 86,055	$ 83,145	$ 1.3415	$ 2.2870	$ 1,079.20	$ 2,060.54	$ 117.76	$ -	$ 863.58	$ 981.34	$ 69.36	$ 37.08	$ 874.90
Royer, Robert E & Suzanne R	53-08-06-300-008.000-008		5	N	$ 179,700	$ 92,040	$ 87,660	$ 1.3415	$ 2.2870	$ 1,134.48	$ 2,111.19	$ 117.20	$ -	$ 859.50	$ 976.71	$ 69.36	$ 14.76	$ 892.59
Royer, Robert E	53-08-06-300-010.000-008	2494	5	N	$ 90,500	$ -	$ 90,500	$ 1.3415	$ 2.2870	$ 1,214.04	$ 2,146.80	$ 111.93	$ -	$ 820.83	$ 932.76	$ 69.36	$ 14.76	$ 848.64
#N/A	53-08-06-300-013.000-009		5	N	$ -	$ -	$ -	$ -	$ -	$ -	$ -	$ -	$ -	$ -	$ -	$ -	$ -	$ -
City of Bloomington Board of Public Works	53-08-06-300-019.000-008		5	N	$ -	$ -	$ -	$ 1.3415	$ 2.2870	$ -	$ -	$ -	$ -	$ -	$ -	$ -	$ -	$ -
Raney, Cheryl Lynn	53-08-06-300-012.000-008	2326	5	N	$ 99,900	$ 67,215	$ 32,685	$ 1.3415	$ 2.2870	$ 422.96	$ 807.55	$ 46.15	$ -	$ 338.44	$ 384.59	$ 69.36	$ 14.76	$ 300.47
Royer, Chas. O.	53-08-06-300-003.000-008		5	N	$ 5,600	$ -	$ 5,600	$ 1.3415	$ 2.2870	$ 75.12	$ 143.44	$ 8.20	$ -	$ 60.12	$ 68.32	$ -	$ -	$ 68.32
Sowder, Rhoten	53-08-06-300-005.000-008		5	N	$ 391,500	$ -	$ 391,500	$ 1.3415	$ 2.2870	$ 5,251.96	$ 9,191.86	$ 472.79	$ -	$ 3,467.11	$ 3,939.90	$ 69.36	$ 37.08	$ 3,833.46
Sowder, Rhoten	53-08-06-300-009.000-008		5	N	$ 154,200	$ 3,000	$ 151,200	$ 1.3415	$ 2.2870	$ 2,028.36	$ 3,559.57	$ 183.74	$ -	$ 1,347.46	$ 1,531.21	$ 69.36	$ 22.20	$ 1,439.65

©2021 [Reedy Financial Group, P.C.] All rights reserved.

City of Bloomington

Area #5: South Island Annexation Area - Tax Impacts Analysis

Reedy Financial Group P.C.
Real Experience. Real Solutions.

Note (1): This section shoes the inc/(dec) in tax bills due to differences between township fire protection rates and the Monroe Fire Protection District fire rate

Owner Name	Parcel #	Waiver	Annexation Area	AG	2019 Pay 2020 Gross AV	2019 Pay 2020 Deductions/Exemptions	2019 Pay 2020 NAV	Pre-Annex 2019 Pay 2020 Prop Tax Rate	Post-Annex Prop Tax Rate	Pre-Annex Tax Bill	Post-Annex Tax Bill	Net Tax Bill Increase Due Solely to AV Growth (12% - 4-Year Total)	Net Tax Bill Increase Due to Difference Between Fire Rates (1)	Tax Bill Increase Due to Annexation	Total Post-Annexation Tax Bill Increase	Benefit 1 Yearly Sewer Bill Savings (@ 4000 Gal/Month)	Benefit 2 Yearly Fire Protection (Water Surcharge) Savings	Post-Annex Tax Bill Inc/(Dec) Net of Benefits
State Of Indiana Dept Of National Resources	53-08-06-104-128.000-008		5	N	$ -	$ -	$ -	$ 1.3415	$ 2.2870	$ -	$ -	$ -	$ -	$ -	$ -	$ -	$ -	$ -
State Of Indiana Dept Of National Resources	53-08-07-200-033.000-009		5	N	$ -	$ -	$ -	$ 2.1122	$ 2.1137	$ -	$ -	$ -	$ -	$ -	$ -	$ -	$ -	$ -
Sowder, Rhoten	53-08-07-200-047.000-008		5	N	$ 28,900	$ -	$ 28,900	$ 1.3415	$ 2.2870	$ 387.68	$ 740.24	$ 42.31	$ -	$ 310.26	$ 352.56	$ -	$ -	$ 352.56
State Of Indiana Dept Of National Resources	53-08-07-200-045.000-009		5	N	$ -	$ -	$ -	$ 2.1122	$ 2.1137	$ -	$ -	$ -	$ -	$ -	$ -	$ -	$ -	$ -
Wright, Anthony & Candice	53-08-07-200-056.000-008		5	N	$ 138,400	$ 76,700	$ 61,700	$ 1.3415	$ 2.2870	$ 802.40	$ 1,532.07	$ 87.56	$ -	$ 642.11	$ 729.67	$ 69.36	$ 14.76	$ 645.55
McQueen, Eric G & Julie A	53-08-07-200-054.000-008		5	N	$ 175,500	$ 93,675	$ 81,825	$ 1.3415	$ 2.2870	$ 1,058.84	$ 2,021.68	$ 115.54	$ -	$ 847.30	$ 962.84	$ 69.36	$ 14.76	$ 878.72
Kannady, Jack H & Twila A	53-08-07-200-004.000-008		5	N	$ 151,000	$ 85,100	$ 65,900	$ 1.3415	$ 2.2870	$ 852.76	$ 1,628.21	$ 93.05	$ -	$ 682.40	$ 775.45	$ 69.36	$ 22.20	$ 683.89
Justice, Noel D	53-08-07-200-044.000-008		5	N	$ 189,400	$ 95,400	$ 94,000	$ 1.3415	$ 2.2870	$ 1,216.56	$ 2,228.00	$ 121.37	$ -	$ 890.07	$ 1,011.44	$ 69.36	$ 14.76	$ 927.32
Patin, David H & Fiona J	53-08-07-200-032.000-008		5	N	$ 141,300	$ 81,530	$ 59,770	$ 1.3415	$ 2.2870	$ 773.44	$ 1,476.75	$ 84.40	$ -	$ 618.91	$ 703.31	$ 69.36	$ 14.76	$ 619.19
Parks, Brenda	53-08-07-200-043.000-008		5	N	$ 132,700	$ 75,415	$ 57,285	$ 1.3415	$ 2.2870	$ 741.66	$ 1,416.08	$ 80.93	$ -	$ 593.49	$ 674.42	$ 69.36	$ 22.20	$ 582.86
Brand, Becky Jean	53-08-07-200-028.000-008		5	N	$ 106,700	$ 66,595	$ 40,105	$ 1.3415	$ 2.2870	$ 518.96	$ 990.90	$ 56.63	$ -	$ 415.31	$ 471.94	$ 69.36	$ 14.76	$ 387.82
Wright, Hubert R & Mary C	53-08-07-200-041.000-008		5	N	$ 200,900	$ 83,325	$ 117,575	$ 1.3415	$ 2.2870	$ 1,543.48	$ 2,947.04	$ 168.43	$ -	$ 1,235.13	$ 1,403.56	$ 69.36	$ 22.20	$ 1,312.00
Byers, Susan M	53-08-07-200-008.000-008		5	N	$ 166,100	$ 80,630	$ 85,470	$ 1.3415	$ 2.2870	$ 1,115.16	$ 2,129.24	$ 121.69	$ -	$ 892.39	$ 1,014.08	$ 69.36	$ 22.20	$ 922.52
Franklin, Lee Ann	53-08-07-200-035.000-008	1039	5	N	$ 117,400	$ 72,570	$ 44,830	$ 1.3415	$ 2.2870	$ 580.12	$ 1,107.65	$ 63.30	$ -	$ 464.23	$ 527.53	$ 69.36	$ 14.76	$ 443.41
Horton, Chester Dale & Loretta	53-08-07-200-006.000-008		5	N	$ 230,000	$ 82,065	$ 147,935	$ 1.3415	$ 2.2870	$ 1,951.86	$ 3,579.67	$ 195.34	$ -	$ 1,432.47	$ 1,627.81	$ 69.36	$ 14.76	$ 1,543.69
Woodard, Grant L; Freygang, Thea I	53-08-07-200-002.000-008		5	N	$ 3,200	$ -	$ 3,200	$ 1.3415	$ 2.2870	$ 42.92	$ 81.96	$ 4.69	$ -	$ 34.36	$ 39.04	$ -	$ -	$ 39.04
Woodard, Grant L; Freygang, Thea I	53-08-07-200-007.000-008		5	N	$ 208,800	$ 101,200	$ 107,600	$ 1.3415	$ 2.2870	$ 1,396.56	$ 2,538.36	$ 137.02	$ -	$ 1,004.79	$ 1,141.80	$ 69.36	$ 14.76	$ 1,057.68
Staton, Caleb Michael	53-08-07-200-016.000-008		5	N	$ 201,800	$ 93,255	$ 108,545	$ 1.3415	$ 2.2870	$ 1,416.24	$ 2,670.35	$ 150.49	$ -	$ 1,103.62	$ 1,254.11	$ 69.36	$ 14.76	$ 1,169.99
Frick, Theodore Wayne & Kathleen Brophy	53-08-07-200-031.000-008		5	N	$ 186,000	$ 96,125	$ 89,875	$ 1.3415	$ 2.2870	$ 1,163.24	$ 2,153.20	$ 118.80	$ -	$ 871.17	$ 989.96	$ 69.36	$ 14.76	$ 905.84
Lewis, Shawn R	53-08-07-200-021.000-008	1657	5	N	$ 119,000	$ 72,185	$ 46,815	$ 1.3415	$ 2.2870	$ 606.70	$ 1,158.41	$ 66.21	$ -	$ 485.51	$ 551.71	$ 69.36	$ 22.20	$ 460.15
Ward, Michael Blake & Karen Susanne	53-08-07-200-013.000-008		5	N	$ 269,400	$ -	$ 269,400	$ 1.3415	$ 2.2870	$ 3,614.00	$ 6,325.12	$ 325.33	$ -	$ 2,385.79	$ 2,711.12	$ 69.36	$ 14.76	$ 2,627.00
Ward, M Blake	53-08-07-200-030.000-008		5	N	$ 152,600	$ 80,340	$ 72,260	$ 1.3415	$ 2.2870	$ 940.84	$ 1,796.42	$ 102.67	$ -	$ 752.91	$ 855.58	$ 69.36	$ 14.76	$ 771.46
	53-08-07-300-003.000-009		5	N	$ -	$ -	$ -	$ -	$ -	$ -	$ -	$ -	$ -	$ -	$ -	$ -	$ -	$ -
Friley, Lillian E.	53-08-07-200-023.000-008		5	N	$ 144,600	$ -	$ 144,600	$ 1.3415	$ 2.2870	$ 1,939.80	$ 3,421.91	$ 177.85	$ -	$ 1,304.25	$ 1,482.11	$ -	$ -	$ 1,482.11
Ausbrook, Michael K & Paluszkiewicz, Ewa M	53-08-07-200-011.000-008		5	N	$ 138,200	$ -	$ 138,200	$ 1.3415	$ 2.2870	$ 1,853.96	$ 3,244.74	$ 166.89	$ -	$ 1,223.88	$ 1,390.78	$ 69.36	$ 14.76	$ 1,306.66
Needy, Linda L	53-08-07-200-022.000-008		5	N	$ 109,700	$ 70,645	$ 39,055	$ 1.3415	$ 2.2870	$ 505.38	$ 964.96	$ 55.15	$ -	$ 404.43	$ 459.58	$ 69.36	$ 14.76	$ 375.46
Knoble, Rachel M	53-08-07-200-015.000-008		5	N	$ 141,500	$ 78,250	$ 63,250	$ 1.3415	$ 2.2870	$ 819.18	$ 1,564.10	$ 89.39	$ -	$ 655.53	$ 744.92	$ 69.36	$ 22.20	$ 653.36
Furnish, Mark A & Jiayin	53-08-07-200-027.000-008		5	N	$ 211,400	$ 100,465	$ 110,935	$ 1.3415	$ 2.2870	$ 1,441.92	$ 2,633.76	$ 143.02	$ -	$ 1,048.82	$ 1,191.84	$ 69.36	$ 22.20	$ 1,100.28
Lawson, Floyd K & Rose	53-08-07-200-053.000-008	2119	5	N	$ 259,300	$ 134,770	$ 124,530	$ 1.3415	$ 2.2870	$ 1,616.08	$ 2,855.21	$ 148.70	$ -	$ 1,090.44	$ 1,239.13	$ 69.36	$ 22.20	$ 1,147.57
He, Yuan	53-08-07-200-018.000-008		5	N	$ 178,900	$ -	$ 178,900	$ 1.3415	$ 2.2870	$ 2,399.94	$ 4,205.23	$ 216.63	$ -	$ 1,588.65	$ 1,805.29	$ 69.36	$ 14.76	$ 1,721.17
	53-08-07-200-055.000-009		5	N	$ -	$ -	$ -	$ -	$ -	$ -	$ -	$ -	$ -	$ -	$ -	$ -	$ -	$ -

©2021 [Reedy Financial Group, P.C.] All rights reserved.

City of Bloomington

Area #5: South Island Annexation Area - Tax Impacts Analysis

Reedy Financial Group P.C.
Real Experience. Real Solutions.

Note (1): This section shoes the inc/(dec) in tax bills due to differences between township fire protection rates and the Monroe Fire Protection District fire rate

Owner Name	Parcel #	Waiver	Annexation Area	AG	2019 Pay 2020 Gross AV	2019 Pay 2020 Deductions/Exemptions	2019 Pay 2020 NAV	Pre-Annex 2019 Pay 2020 Prop Tax Rate	Post-Annex Prop Tax Rate	Pre-Annex Tax Bill	Post-Annex Tax Bill	Net Tax Bill Increase Due Solely to AV Growth (12% - 4-Year Total)	Net Tax Bill Increase Due to Difference Between Fire Rates (1)	Tax Bill Increase Due to Annexation	Total Post-Annexation Tax Bill Increase	Benefit 1 Yearly Sewer Bill Savings (@ 4000 Gal/Month)	Benefit 2 Yearly Fire Protection (Water Surcharge) Savings	Post-Annex Tax Bill Inc/(Dec) Net of Benefits
Kennedy, David B & April J	53-08-07-200-024.000-008	1019	5	N	$ 131,200	$ 75,030	$ 56,170	$ 1.3415	$ 2.2870	$ 727.04	$ 1,388.17	$ 79.34	$ -	$ 581.79	$ 661.13	$ 69.36	$ 22.20	$ 569.57
Smith, D W Family Trust	53-08-07-200-019.000-008	1106	5	N	$ 1,400	$ -	$ 1,400	$ 1.3415	$ 2.2870	$ 18.78	$ 35.86	$ 2.05	$ -	$ 15.03	$ 17.08	$ -	$ -	$ 17.08
	53-08-07-101-010.000-008		5	N	$ -	$ -	$ -	$ -	$ -	$ -	$ -	$ -	$ -	$ -	$ -	$ -	$ -	$ -
Hunter Bloomington Properties LLC	53-01-43-291-110.000-008	1655	5	N	$ 12,081,400	$ -	$ 12,081,400	$ 1.3415	$ 2.2870	$ 162,071.98	$ 283,653.87	$ 14,589.83	$ -	$ 106,992.07	$ 121,581.89	$ 69.36	$ 37.08	$ 121,475.45
H & L Spine LLC & Ramble on Properties LLC	53-01-43-291-120.000-008	1655	5	N	$ -	$ -	$ -	$ 1.3415	$ 2.2870	$ -	$ -	$ -	$ -	$ -	$ -	$ -	$ -	$ -
Ramble on Properties LLC	53-08-07-101-006.022-008	1655	5	N	$ 510,300	$ -	$ 510,300	$ 1.3415	$ 2.2870	$ 6,845.68	$ 13,070.79	$ 747.01	$ -	$ 5,478.10	$ 6,225.11	$ -	$ -	$ 6,225.11
H & L Spine LLC	53-08-07-101-006.021-008	1655	5	N	$ 514,500	$ -	$ 514,500	$ 1.3415	$ 2.2870	$ 6,902.02	$ 13,178.37	$ 753.16	$ -	$ 5,523.19	$ 6,276.35	$ 69.36	$ 22.20	$ 6,184.79
Joe Kemp Construction LLC	53-08-07-101-001.000-008		5	N	$ 1,700	$ -	$ 1,700	$ 1.3415	$ 2.2870	$ 22.81	$ 43.54	$ 2.49	$ -	$ 18.25	$ 20.73	$ -	$ -	$ 20.73
Joe Kemp Construction LLC	53-01-43-291-140.000-008		5	N	$ 4,800	$ -	$ 4,800	$ 1.3415	$ 2.2870	$ 64.40	$ 122.95	$ 7.03	$ -	$ 51.52	$ 58.55	$ -	$ -	$ 58.55
Hunter Bloomington Properties LLC	53-08-07-101-005.000-008	1655	5	N	$ 4,455,400	$ -	$ 4,455,400	$ 1.3415	$ 2.2870	$ 59,769.20	$ 104,606.38	$ 5,380.46	$ -	$ 39,456.72	$ 44,837.18	$ 69.36	$ 37.08	$ 44,730.74
Bland, Gary & Janice	53-08-06-104-028.000-008	1664	5	N	$ 239,200	$ -	$ 239,200	$ 1.3415	$ 2.2870	$ 3,208.86	$ 5,944.06	$ 328.22	$ -	$ 2,406.98	$ 2,735.20	$ -	$ -	$ 2,735.20
Teasley, Loyde & Teasley, Tyler	53-08-06-104-008.000-008		5	N	$ 14,500	$ -	$ 14,500	$ 1.3415	$ 2.2870	$ 194.52	$ 371.40	$ 21.23	$ -	$ 155.66	$ 176.88	$ -	$ -	$ 176.88
Teasley, Loyde W Jr & Schmidt, Amanda	53-08-06-104-011.000-008		5	N	$ 83,900	$ 58,885	$ 25,015	$ 1.3415	$ 2.2870	$ 325.96	$ 622.41	$ 35.57	$ -	$ 260.87	$ 296.45	$ -	$ -	$ 296.45
Almanza, Nancy Cecilia	53-08-06-104-009.000-008		5	N	$ 62,800	$ 46,102	$ 16,698	$ 1.3415	$ 2.2870	$ 216.32	$ 413.02	$ 23.60	$ -	$ 173.10	$ 196.70	$ 69.36	$ 22.20	$ 105.14
Workman, Jeff L	53-08-06-104-066.000-008		5	N	$ 33,500	$ 24,790	$ 8,710	$ 1.3415	$ 2.2870	$ 112.72	$ 215.21	$ 12.30	$ -	$ 90.19	$ 102.49	$ -	$ -	$ 102.49
Williams, Maria D Carrasco	53-08-06-104-103.000-008	1609	5	N	$ 186,600	$ 95,495	$ 91,105	$ 1.3415	$ 2.2870	$ 1,180.30	$ 2,193.26	$ 121.55	$ -	$ 891.40	$ 1,012.96	$ 69.36	$ 22.20	$ 921.40
Williams, Maria D Carrasco	53-08-06-104-105.000-008		5	N	$ 10,000	$ -	$ 10,000	$ 1.3415	$ 2.2870	$ 134.16	$ 256.14	$ 14.64	$ -	$ 107.34	$ 121.98	$ -	$ -	$ 121.98
Lambe, Kelby & Rebecca	53-08-06-104-012.000-008		5	N	$ 22,000	$ -	$ 22,000	$ 1.3415	$ 2.2870	$ 295.12	$ 563.51	$ 32.21	$ -	$ 236.18	$ 268.39	$ -	$ -	$ 268.39
Lamb, Christopher J	53-08-06-104-065.000-008		5	N	$ 23,400	$ -	$ 23,400	$ 1.3415	$ 2.2870	$ 313.92	$ 599.37	$ 34.25	$ -	$ 251.19	$ 285.45	$ -	$ -	$ 285.45
Reynolds, Diana J McGuire; Howey, Patricia L	53-08-06-104-064.000-008		5	N	$ 177,100	$ -	$ 177,100	$ 1.3415	$ 2.2870	$ 2,375.80	$ 4,158.05	$ 213.87	$ -	$ 1,568.38	$ 1,782.25	$ -	$ -	$ 1,782.25
Stancombe, Lisa C.	53-08-06-104-023.000-008		5	N	$ 11,800	$ -	$ 11,800	$ 1.3415	$ 2.2870	$ 158.30	$ 302.24	$ 17.27	$ -	$ 126.67	$ 143.94	$ -	$ -	$ 143.94
Stancombe, Lisa C.	53-08-06-104-102.000-008		5	N	$ 12,000	$ -	$ 12,000	$ 1.3415	$ 2.2870	$ 160.98	$ 307.37	$ 17.57	$ -	$ 128.82	$ 146.39	$ -	$ -	$ 146.39
Lambe, Kelby & Rebecca	53-08-06-104-027.000-008		5	N	$ 20,100	$ 3,000	$ 17,100	$ 1.3415	$ 2.2870	$ 229.40	$ 438.00	$ 25.03	$ -	$ 183.57	$ 208.60	$ -	$ -	$ 208.60
Anderson, Kelly J	53-08-06-104-067.000-008	2307	5	N	$ 123,400	$ 75,440	$ 47,960	$ 1.3415	$ 2.2870	$ 620.60	$ 1,184.96	$ 67.72	$ -	$ 496.64	$ 564.36	$ 69.36	$ 22.20	$ 472.80
Muncie Associates LLC	53-08-06-104-069.000-008		5	N	$ 51,500	$ -	$ 51,500	$ 1.3415	$ 2.2870	$ 690.88	$ 1,319.12	$ 75.39	$ -	$ 552.85	$ 628.24	$ -	$ -	$ 628.24
Hunter Bloomington Properties LLC	53-08-05-300-017.002-008	2120	5	N	$ 21,800	$ -	$ 21,800	$ 1.3415	$ 2.2870	$ 292.44	$ 558.38	$ 31.91	$ -	$ 234.03	$ 265.94	$ -	$ -	$ 265.94
Hunter Bloomington Properties LLC	53-08-05-300-017.001-008	2120	5	N	$ 11,443,300	$ -	$ 11,443,300	$ 1.3415	$ 2.2870	$ 153,511.88	$ 268,672.21	$ 13,819.24	$ -	$ 101,341.09	$ 115,160.33	$ -	$ -	$ 115,160.33

©2021 [Reedy Financial Group, P.C.] All rights reserved.

City of Bloomington

Area #7: North Annexation Area - Tax Impacts Analysis

Reedy Financial Group P.C.
Real Experience. Real Solutions.

Note (1): This section shoes the inc/(dec) in tax bills due to differences between township fire protection rates and the Monroe Fire Protection District fire rate

Owner Name	Parcel #	Waiver	Annexation Area	AG	2019 Pay 2020 Gross AV	2019 Pay 2020 Deductions/Exemptions	2019 Pay 2020 NAV	Pre-Annex 2019 Pay 2020 Prop Tax Rate	Post-Annex Prop Tax Rate	Pre-Annex Tax Bill	Post-Annex Tax Bill	Net Tax Bill Increase Due Solely to AV Growth (12% - 4-Year Total)	Net Tax Bill Increase Due to Difference Between Fire Rates (1)	Tax Bill Increase Due to Annexation	Total Post-Annexation Tax Bill Increase	Benefit 1 Yearly Sewer Bill Savings (@ 4000 Gal/Month)	Benefit 2 Yearly Fire Protection (Water Surcharge) Savings	Post-Annex Tax Bill Inc/(Dec) Net of Benefits
Northside Christian Church Trustees Of	53-05-20-200-012.000-004		7	N	$ 590,200	$ 590,200	$ -	$ 1.5126	$ 2.2836	$ -	$ -	$ -	$ -	$ -	$ -	$ 69.36	$ 22.20	$ (91.56)
Trout, Gail E	53-05-20-200-014.000-004		7	N	$ 159,000	$ 99,680	$ 59,320	$ 1.5126	$ 2.2836	$ 865.22	$ 1,462.96	$ 71.73	$ -	$ 526.01	$ 597.74	$ 69.36	$ 22.20	$ 506.18
Life Church Trustees Of	53-05-20-200-001.000-004		7	N	$ 1,258,200	$1,258,200	$ -	$ 1.5126	$ 2.2836	$ -	$ -	$ -	$ -	$ -	$ -	$ 69.36	$ 22.20	$ (91.56)
Headley, Camden	53-05-20-200-008.000-004		7	N	$ 103,200	$ 65,370	$ 37,830	$ 1.5126	$ 2.2836	$ 551.78	$ 932.98	$ 45.74	$ -	$ 335.46	$ 381.20	$ 69.36	$ 22.20	$ 289.64
State Of Indiana	53-05-20-200-030.000-004		7	N	$ -	$ -	$ -	$ 1.5126	$ 2.2836	$ -	$ -	$ -	$ -	$ -	$ -	$ -	$ -	$ -
Stewart, Thomas	53-05-20-204-002.000-004		7	N	$ 278,400	$ 122,840	$ 155,560	$ 1.5126	$ 2.2836	$ 2,274.88	$ 3,432.13	$ 138.87	$ -	$ 1,018.38	$ 1,157.25	$ 69.36	$ 22.20	$ 1,065.69
Burton, James Austin & Dana L.	53-05-20-204-001.000-004		7	N	$ 267,700	$ 117,615	$ 150,085	$ 1.5126	$ 2.2836	$ 2,200.32	$ 3,403.10	$ 144.33	$ -	$ 1,058.45	$ 1,202.78	$ 69.36	$ 22.20	$ 1,111.22
Calvary Baptist Church	53-05-20-205-001.000-004		7	N	$ 685,600	$ 685,600	$ -	$ 1.5126	$ 2.2836	$ -	$ -	$ -	$ -	$ -	$ -	$ 69.36	$ 37.08	$ (106.44)
Hedrick, Phillip E & Juanita Living Trust	53-05-20-300-010.000-004		7	N	$ 158,100	$ 88,000	$ 70,100	$ 1.5126	$ 2.2836	$ 866.72	$ 884.05	$ 2.08	$ -	$ 15.25	$ 17.33	$ 69.36	$ 22.20	$ (74.23)
	53-05-20-300-038.000-004		7	N	$ -	$ -	$ -	$ -	$ -	$ -	$ -	$ -	$ -	$ -	$ -	$ -	$ -	$ -
Thompson, Bradley & Cindy	53-05-20-300-037.000-004		7	N	$ 100,000	$ 65,500	$ 34,500	$ 1.5126	$ 2.2836	$ 504.28	$ 852.68	$ 41.81	$ -	$ 306.59	$ 348.40	$ 69.36	$ 22.20	$ 256.84
Saitta, Alfio Sebatian & Mueller, Rebecca Lynn	53-05-20-300-022.000-004		7	N	$ 134,400	$ 76,840	$ 57,560	$ 1.5126	$ 2.2836	$ 841.72	$ 1,423.21	$ 69.78	$ -	$ 511.71	$ 581.49	$ 69.36	$ 22.20	$ 489.93
RSSJ Rentals, LLC	53-05-20-300-006.000-004		7	N	$ 164,900	$ -	$ 164,900	$ 1.5126	$ 2.2836	$ 2,494.28	$ 4,003.74	$ 181.14	$ -	$ 1,328.33	$ 1,509.46	$ 69.36	$ 22.20	$ 1,417.90
Sturgeon, Polly R & Sturgeon, Christopher J	53-05-20-300-020.000-004		7	N	$ 147,900	$ 81,215	$ 66,685	$ 1.5126	$ 2.2836	$ 975.36	$ 1,649.17	$ 80.86	$ -	$ 592.95	$ 673.81	$ 69.36	$ 22.20	$ 582.25
Lehman, David F & Cheryl L	53-05-20-300-018.000-004		7	N	$ 127,000	$ 71,005	$ 55,995	$ 1.5126	$ 2.2836	$ 820.88	$ 1,388.00	$ 68.05	$ -	$ 499.06	$ 567.12	$ 69.36	$ 22.20	$ 475.56
Bloomington Northside Wesleyan Church, Trustees Of	53-05-20-300-028.000-004		7	N	$ 544,100	$ 544,100	$ -	$ 1.5126	$ 2.2836	$ -	$ -	$ -	$ -	$ -	$ -	$ 69.36	$ 37.08	$ (106.44)
CSX Transportation Inc	53-05-20-300-041.000-004		7	N	$ 10,200	$ -	$ 10,200	$ 1.5126	$ 2.2836	$ 154.28	$ 260.87	$ 12.79	$ -	$ 93.80	$ 106.59	$ -	$ -	$ 106.59
Brummett, James E; Brummett, Chadd A & W/L/E Brummett, Sara Jo	53-05-20-300-035.000-004		7	N	$ 85,500	$ 85,500	$ -	$ 1.5126	$ 2.2836	$ -	$ -	$ -	$ -	$ -	$ -	$ -	$ -	$ -
Cockerham Properties LLC & Rumple Properties LLC	53-05-20-300-039.001-004		7	N	$ 527,900	$ -	$ 527,900	$ 1.5126	$ 2.2836	$ 7,985.02	$ 13,501.49	$ 661.98	$ -	$ 4,854.50	$ 5,516.47	$ 69.36	$ 22.20	$ 5,424.91
Cockerham Properties LLC & Rumple Properties LLC	53-05-20-300-039.006-004		7	N	$ -	$ -	$ -	$ 1.5126	$ 2.2836	$ -	$ -	$ -	$ -	$ -	$ -	$ -	$ -	$ -
Cockerham Properties LLC & Rumple Properties LLC	53-05-20-300-039.002-004		7	N	$ 61,200	$ -	$ 61,200	$ 1.5126	$ 2.2836	$ 925.72	$ 1,565.24	$ 76.74	$ -	$ 562.78	$ 639.52	$ -	$ -	$ 639.52
Cockerham Properties LLC & Rumple Properties LLC	53-05-20-300-002.000-004		7	N	$ 366,700	$ -	$ 366,700	$ 1.5126	$ 2.2836	$ 5,546.70	$ 9,378.66	$ 459.84	$ -	$ 3,372.13	$ 3,831.96	$ 69.36	$ 22.20	$ 3,740.40
Cockerham Properties LLC & Rumple Properties LLC	53-05-20-300-039.000-004		7	N	$ 475,300	$ -	$ 475,300	$ 1.5126	$ 2.2836	$ 7,189.40	$ 12,156.20	$ 596.02	$ -	$ 4,370.79	$ 4,966.80	$ 69.36	$ 37.08	$ 4,860.36
Dry Creek Inc	53-05-20-300-039.003-004		7	N	$ 352,100	$ -	$ 352,100	$ 1.5126	$ 2.2836	$ 5,325.86	$ 9,005.26	$ 441.53	$ -	$ 3,237.87	$ 3,679.40	$ 69.36	$ 37.08	$ 3,572.96
Cockerham Properties LLC & Rumple Properties LLC	53-05-20-300-039.005-004		7	N	$ 25,500	$ -	$ 25,500	$ 1.5126	$ 2.2836	$ 385.72	$ 652.18	$ 31.98	$ -	$ 234.49	$ 266.46	$ -	$ -	$ 266.46
Cockerham Properties LLC & Rumple Properties LLC	53-05-20-300-039.004-004		7	N	$ 48,500	$ -	$ 48,500	$ 1.5126	$ 2.2836	$ 733.60	$ 1,240.43	$ 60.82	$ -	$ 446.01	$ 506.83	$ -	$ -	$ 506.83
High Rock Church Incorporated	53-05-20-300-031.000-004		7	N	$ 1,125,200	$1,125,200	$ -	$ 1.5126	$ 2.2836	$ -	$ -	$ -	$ -	$ -	$ -	$ 69.36	$ 74.16	$ (143.52)
Westbury Village LLC	53-05-20-300-023.000-004		7	N	$ 71,400	$ -	$ 71,400	$ 1.5126	$ 2.2836	$ 1,080.00	$ 1,826.12	$ 89.53	$ -	$ 656.58	$ 746.12	$ -	$ -	$ 746.12
Ratts, Larry D	53-05-20-300-011.000-004		7	N	$ 35,000	$ -	$ 35,000	$ 1.5126	$ 2.2836	$ 529.40	$ 895.15	$ 43.89	$ -	$ 321.86	$ 365.75	$ -	$ -	$ 365.75
Barberry LLC	53-05-20-300-013.000-004		7	N	$ 103,500	$ -	$ 103,500	$ 1.5126	$ 2.2836	$ 1,565.54	$ 2,430.03	$ 103.74	$ -	$ 760.75	$ 864.49	$ -	$ -	$ 864.49
Cockerham Properties LLC & Rumple Properties LLC	53-05-20-300-009.000-004		7	N	$ 280,400	$ -	$ 280,400	$ 1.5126	$ 2.2836	$ 4,241.32	$ 7,171.47	$ 351.62	$ -	$ 2,578.53	$ 2,930.15	$ -	$ -	$ 2,930.15
Spicoli Holdings, LLC	53-05-20-200-032.000-004		7	N	$ 83,500	$ -	$ 83,500	$ 1.5126	$ 2.2836	$ 1,263.02	$ 2,135.58	$ 104.71	$ -	$ 767.86	$ 872.56	$ -	$ -	$ 872.56
Spicoli Holdings, LLC	53-05-20-200-034.000-004		7	N	$ 80,000	$ -	$ 80,000	$ 1.5126	$ 2.2836	$ 1,210.08	$ 2,046.07	$ 100.32	$ -	$ 735.67	$ 835.99	$ -	$ -	$ 835.99
Northside Christian Church	53-05-20-200-016.000-004		7	N	$ 3,100	$ 3,100	$ -	$ 1.5126	$ 2.2836	$ -	$ -	$ -	$ -	$ -	$ -	$ -	$ -	$ -
Meurer, C Norman & Diane L	53-05-20-200-027.000-004		7	N	$ 24,200	$ -	$ 24,200	$ 1.5126	$ 2.2836	$ 366.04	$ 618.94	$ 30.35	$ -	$ 222.55	$ 252.90	$ -	$ -	$ 252.90
Rice, Brett & Abigail Hobson	53-05-17-300-018.000-004		7	N	$ 446,000	$ 155,380	$ 290,620	$ 1.5126	$ 2.2836	$ 4,288.16	$ 6,487.76	$ 263.95	$ -	$ 1,935.65	$ 2,199.60	$ -	$ -	$ 2,199.60
State of Indiana	53-05-17-300-020.000-004		7	N	$ -	$ -	$ -	$ 1.5126	$ 2.2836	$ -	$ -	$ -	$ -	$ -	$ -	$ -	$ -	$ -
State of Indiana	53-05-17-200-034.000-004		7	N	$ -	$ -	$ -	$ 1.5126	$ 2.2836	$ -	$ -	$ -	$ -	$ -	$ -	$ -	$ -	$ -
State of Indiana	53-05-17-200-030.000-004		7	N	$ -	$ -	$ -	$ 1.5126	$ 2.2836	$ -	$ -	$ -	$ -	$ -	$ -	$ -	$ -	$ -
Hasty, Robert W. & Jana L.	53-05-17-200-009.000-004		7	N	$ 199,000	$ 78,355	$ 120,645	$ 1.5126	$ 2.2836	$ 1,791.40	$ 2,912.18	$ 134.49	$ -	$ 986.28	$ 1,120.78	$ -	$ -	$ 1,120.78
Greene, Paul	53-05-17-200-008.000-004		7	N	$ 94,800	$ 61,380	$ 33,420	$ 1.5126	$ 2.2836	$ 489.08	$ 826.94	$ 40.54	$ -	$ 297.32	$ 337.86	$ -	$ -	$ 337.86
Fiscus, Donald E. & Wilma R.	53-05-17-200-026.000-004		7	N	$ 72,200	$ -	$ 72,200	$ 1.5126	$ 2.2836	$ 1,092.10	$ 1,711.30	$ 74.30	$ -	$ 544.90	$ 619.20	$ -	$ -	$ 619.20

©2021 [Reedy Financial Group, P.C.] All rights reserved.

City of Bloomington

Area #7: North Annexation Area - Tax Impacts Analysis

Reedy Financial Group P.C.
Real Experience. Real Solutions.

Note (1): This section shoes the inc/(dec) in tax bills due to differences between township fire protection rates and the Monroe Fire Protection District fire rate

Owner Name	Parcel #	Waiver	Annexation Area	AG	2019 Pay 2020 Gross AV	2019 Pay 2020 Deductions/Exemptions	2019 Pay 2020 NAV	Pre-Annex 2019 Pay 2020 Prop Tax Rate	Post-Annex Prop Tax Rate	Pre-Annex Tax Bill	Post-Annex Tax Bill	Net Tax Bill Increase Due Solely to AV Growth (12% - 4-Year Total)	Net Tax Bill Increase Due to Difference Between Fire Rates (1)	Tax Bill Increase Due to Annexation	Total Post-Annexation Tax Bill Increase	Benefit 1 Yearly Sewer Bill Savings (@ 4000 Gal/Month)	Benefit 2 Yearly Fire Protection (Water Surcharge) Savings	Post-Annex Tax Bill Inc/(Dec) Net of Benefits
Fiscus, Donald E & Wilma R Trust	53-05-17-200-031.000-004		7	N	$ 900	$ -	$ 900	$ 1.5126	$ 2.2836	$ 13.61	$ 23.02	$ 1.13	$ -	$ 8.28	$ 9.41	$ -	$ -	$ 9.41
	53-05-17-200-036.000-004		7	N	$ -	$ -	$ -	$ -	$ -	$ -	$ -	$ -	$ -	$ -	$ -	$ -	$ -	$ -
Fleener, Joshua A & Lou Ann	53-05-17-200-029.000-004		7	N	$ 103,300	$ 61,125	$ 42,175	$ 1.5126	$ 2.2836	$ 624.76	$ 1,056.39	$ 51.80	$ -	$ 379.84	$ 431.63	$ -	$ -	$ 431.63
Fiscus, Donald E & Wilma R	53-05-17-200-015.000-004		7	N	$ 147,700	$ 88,560	$ 59,140	$ 1.5126	$ 2.2836	$ 455.72	$ 464.83	$ 1.09	$ -	$ 8.02	$ 9.11	$ -	$ -	$ 9.11
Fiscus, Wilma R	53-05-17-200-005.000-004		7	N	$ 3,000	$ -	$ 3,000	$ 1.5126	$ 2.2836	$ 45.38	$ 76.73	$ 3.76	$ -	$ 27.59	$ 31.35	$ -	$ -	$ 31.35
Eads, Nathan W & Whitney	53-05-17-200-006.000-004		7	N	$ 101,200	$ -	$ 101,200	$ 1.5126	$ 2.2836	$ 1,530.76	$ 2,376.03	$ 101.43	$ -	$ 743.84	$ 845.27	$ -	$ -	$ 845.27
Jacobs, Lisa	53-05-17-200-037.000-004		7	N	$ 112,400	$ -	$ 112,400	$ 1.5126	$ 2.2836	$ 1,700.16	$ 2,647.59	$ 113.69	$ -	$ 833.74	$ 947.43	$ -	$ -	$ 947.43
Jacobs, Lisa	53-05-17-200-013.000-004		7	N	$ 1,000	$ -	$ 1,000	$ 1.5126	$ 2.2836	$ 15.13	$ 25.58	$ 1.25	$ -	$ 9.19	$ 10.45	$ -	$ -	$ 10.45
#N/A	0		2	N	$ -	$ -	$ -	$ -	$ -	$ -	$ -	$ -	$ -	$ -	$ -	$ -	$ -	$ -
State Of Indiana	53-05-17-200-016.000-004		7	N	$ -	$ -	$ -	$ 1.5126	$ 2.2836	$ -	$ -	$ -	$ -	$ -	$ -	$ -	$ -	$ -
State of Indiana	53-05-17-200-004.000-004		7	N	$ -	$ -	$ -	$ 1.5126	$ 2.2836	$ -	$ -	$ -	$ -	$ -	$ -	$ -	$ -	$ -
	53-05-17-200-017.000-004		7	N	$ -	$ -	$ -	$ -	$ -	$ -	$ -	$ -	$ -	$ -	$ -	$ -	$ -	$ -
State Of Indiana	53-05-17-200-032.000-004		7	N	$ -	$ -	$ -	$ 1.5126	$ 2.2836	$ -	$ -	$ -	$ -	$ -	$ -	$ -	$ -	$ -
State Of Indiana	53-05-17-200-007.000-004		7	N	$ -	$ -	$ -	$ 1.5126	$ 2.2836	$ -	$ -	$ -	$ -	$ -	$ -	$ -	$ -	$ -
	53-05-17-200-025.000-004		7	N	$ -	$ -	$ -	$ -	$ -	$ -	$ -	$ -	$ -	$ -	$ -	$ -	$ -	$ -
State Of Indiana	53-05-17-200-038.000-004		7	N	$ -	$ -	$ -	$ 1.5126	$ 2.2836	$ -	$ -	$ -	$ -	$ -	$ -	$ -	$ -	$ -
Armstrong, Chad W	53-05-17-200-035.000-004		7	N	$ 79,600	$ -	$ 79,600	$ 1.5126	$ 2.2836	$ 1,204.04	$ 1,868.89	$ 79.78	$ -	$ 585.07	$ 664.85	$ -	$ -	$ 664.85
Armstrong, Chad W	53-05-17-200-023.000-004		7	N	$ 141,200	$ 80,655	$ 60,545	$ 1.5126	$ 2.2836	$ 883.08	$ 1,493.17	$ 73.21	$ -	$ 536.88	$ 610.09	$ -	$ -	$ 610.09
#N/A	0		2	N	$ -	$ -	$ -	$ -	$ -	$ -	$ -	$ -	$ -	$ -	$ -	$ -	$ -	$ -
#N/A	0		2	N	$ -	$ -	$ -	$ -	$ -	$ -	$ -	$ -	$ -	$ -	$ -	$ -	$ -	$ -
Armstrong, Chad W	53-05-17-200-012.000-004		7	N	$ 3,000	$ -	$ 3,000	$ 1.5126	$ 2.2836	$ 45.38	$ 76.73	$ 3.76	$ -	$ 27.59	$ 31.35	$ -	$ -	$ 31.35
Brawley Investment Group LLC	53-05-08-300-008.000-004		7	Y	$ 161,300	$ -	$ 161,300	$ 1.5126	$ 2.2836	$ 2,439.82	$ 2,439.82	$ -	$ -	$ -	$ -	$ -	$ -	$ -
#N/A	0		2	N	$ -	$ -	$ -	$ -	$ -	$ -	$ -	$ -	$ -	$ -	$ -	$ -	$ -	$ -
Rinnert, Toby M & Ellen M	53-05-08-300-002.000-004		7	N	$ 189,900	$ 82,895	$ 107,005	$ 1.5126	$ 2.2836	$ 1,583.54	$ 2,677.54	$ 131.28	$ -	$ 962.72	$ 1,094.00	$ -	$ -	$ 1,094.00
Eads, Larry R.	53-05-08-300-005.000-004		7	N	$ 147,000	$ 76,805	$ 70,195	$ 1.5126	$ 2.2836	$ 1,032.88	$ 1,746.42	$ 85.63	$ -	$ 627.92	$ 713.54	$ -	$ -	$ 713.54
State Of Indiana	53-05-08-100-005.000-004		7	N	$ -	$ -	$ -	$ 1.5126	$ 2.2836	$ -	$ -	$ -	$ -	$ -	$ -	$ -	$ -	$ -
State Of Indiana	53-05-08-100-008.000-004		7	N	$ -	$ -	$ -	$ 1.5126	$ 2.2836	$ -	$ -	$ -	$ -	$ -	$ -	$ -	$ -	$ -
State Of Indiana	53-05-08-100-010.000-004		7	N	$ -	$ -	$ -	$ 1.5126	$ 2.2836	$ -	$ -	$ -	$ -	$ -	$ -	$ -	$ -	$ -
Sycamore Land Trust Inc	53-05-08-400-018.000-004		7	N	$ 105,800	$ 105,800	$ -	$ 1.5126	$ 2.2836	$ -	$ -	$ -	$ -	$ -	$ -	$ -	$ -	$ -
Sycamore Land Trust	53-05-08-100-013.000-004		7	Y	$ 1,400	$ -	$ 1,400	$ 1.5126	$ 2.2836	$ 21.18	$ 21.18	$ -	$ -	$ -	$ -	$ -	$ -	$ -
Naylor, Jay H; Naylor, John W; Anderson, Julia R	53-05-08-400-022.000-004		7	Y	$ 10,400	$ -	$ 10,400	$ 1.5126	$ 2.2836	$ 157.32	$ 157.32	$ -	$ -	$ -	$ -	$ -	$ -	$ -
Hillandale, Inc.	53-05-08-400-004.000-004		7	N	$ 3,000	$ -	$ 3,000	$ 1.5126	$ 2.2836	$ 45.38	$ 76.73	$ 3.76	$ -	$ 27.59	$ 31.35	$ -	$ -	$ 31.35
Hillandale, Inc.	53-05-08-400-016.000-004		7	Y	$ 14,000	$ -	$ 14,000	$ 1.5126	$ 2.2836	$ 211.76	$ 211.76	$ -	$ -	$ -	$ -	$ -	$ -	$ -

©2021 [Reedy Financial Group, P.C.] All rights reserved.

City of Bloomington

Area #7: North Annexation Area - Tax Impacts Analysis

Reedy Financial Group P.C.
Real Experience. Real Solutions.

Note (1): This section shoes the inc/(dec) in tax bills due to differences between township fire protection rates and the Monroe Fire Protection District fire rate

Owner Name	Parcel #	Waiver	Annexation Area	AG	2019 Pay 2020 Gross AV	2019 Pay 2020 Deductions/Exemptions	2019 Pay 2020 NAV	Pre-Annex 2019 Pay 2020 Prop Tax Rate	Post-Annex Prop Tax Rate	Pre-Annex Tax Bill	Post-Annex Tax Bill	Net Tax Bill Increase Due Solely to AV Growth (12% - 4-Year Total)	Net Tax Bill Increase Due to Difference Between Fire Rates (1)	Tax Bill Increase Due to Annexation	Total Post-Annexation Tax Bill Increase	Benefit 1 Yearly Sewer Bill Savings (@ 4000 Gal/Month)	Benefit 2 Yearly Fire Protection (Water Surcharge) Savings	Post-Annex Tax Bill Inc/(Dec) Net of Benefits
Sycamore Land Trust Inc	53-05-08-400-019.000-004		7	N	$ 15,200	$ 15,200	$ -	$ 1.5126	$ 2.2836	$ -	$ -	$ -	$ -	$ -	$ -	$ -	$ -	$ -
Stuart, Kenneth P	53-05-08-400-010.000-004		7	N	$ 43,000	$ -	$ 43,000	$ 1.5126	$ 2.2836	$ 650.42	$ 1,099.76	$ 53.92	$ -	$ 395.42	$ 449.34	$ -	$ -	$ 449.34
Gupta, Dan	53-05-08-400-012.000-004		7	N	$ 430,000	$ -	$ 430,000	$ 1.5126	$ 2.2836	$ 6,504.18	$ 10,997.62	$ 539.21	$ -	$ 3,954.22	$ 4,493.44	$ 69.36	$ 22.20	$ 4,401.88
Thompson, David Allen	53-05-08-400-007.000-004		7	N	$ 140,200	$ -	$ 140,200	$ 1.5126	$ 2.2836	$ 2,120.68	$ 3,585.73	$ 175.81	$ -	$ 1,289.25	$ 1,465.05	$ 69.36	$ 22.20	$ 1,373.49
Trailway Properties, Co.	53-05-08-400-014.000-004		7	N	$ 1,460,700	$ -	$ 1,460,700	$ 1.5126	$ 2.2836	$ 22,094.56	$ 37,358.65	$ 1,831.69	$ -	$ 13,432.40	$ 15,264.09	$ 69.36	$ 37.08	$ 15,157.65
Smith, Steven T & Rita A Trusts	53-05-08-400-009.000-004		7	N	$ 1,535,600	$ -	$ 1,535,600	$ 1.5126	$ 2.2836	$ 23,227.48	$ 39,274.28	$ 1,925.62	$ -	$ 14,121.18	$ 16,046.80	$ 69.36	$ 118.68	$ 15,858.76
Rivera Klene Properties LLC	53-05-08-400-015.000-004	1296	7	N	$ 276,500	$ -	$ 276,500	$ 1.5126	$ 2.2836	$ 4,182.34	$ 7,071.72	$ 346.73	$ -	$ 2,542.66	$ 2,889.38	$ 69.36	$ 22.20	$ 2,797.82
North Gate Properties LLC	53-05-08-400-006.000-004	1296	7	N	$ 82,800	$ -	$ 82,800	$ 1.5126	$ 2.2836	$ 1,252.44	$ 2,117.68	$ 103.83	$ -	$ 761.41	$ 865.24	$ -	$ -	$ 865.24
	53-05-08-400-003.000-004		7	N	$ -	$ -	$ -	$ -	$ -	$ -	$ -	$ -	$ -	$ -	$ -	$ -	$ -	$ -
North Gate Properties LLC	53-05-17-100-007.000-004	1296	7	N	$ 61,200	$ -	$ 61,200	$ 1.5126	$ 2.2836	$ 925.72	$ 1,565.24	$ 76.74	$ -	$ 562.78	$ 639.52	$ -	$ -	$ 639.52
	53-05-17-100-013.000-004		7	N	$ -	$ -	$ -	$ -	$ -	$ -	$ -	$ -	$ -	$ -	$ -	$ -	$ -	$ -
Hillandale, Inc.	53-05-16-200-012.000-004		7	Y	$ 23,600	$ -	$ 23,600	$ 1.5126	$ 2.2836	$ 356.96	$ 356.96	$ -	$ -	$ -	$ -	$ -	$ -	$ -
Saeedi, Gul M & Zakira	53-05-16-200-007.000-004		7	N	$ 114,000	$ -	$ 114,000	$ 1.5126	$ 2.2836	$ 1,724.36	$ 2,754.78	$ 123.65	$ -	$ 906.77	$ 1,030.42	$ -	$ -	$ 1,030.42
Saeedi, Gul M & Zakira	53-05-16-200-008.000-004		7	N	$ 5,100	$ -	$ 5,100	$ 1.5126	$ 2.2836	$ 77.14	$ 130.44	$ 6.40	$ -	$ 46.90	$ 53.30	$ -	$ -	$ 53.30
	53-05-16-200-003.000-004		7	N	$ -	$ -	$ -	$ -	$ -	$ -	$ -	$ -	$ -	$ -	$ -	$ -	$ -	$ -
Hillandale, Inc.	53-05-16-300-004.000-004		7	Y	$ 80,500	$ -	$ 80,500	$ 1.5126	$ 2.2836	$ 1,217.64	$ 1,217.64	$ -	$ -	$ -	$ -	$ -	$ -	$ -
City Of Bloomington Board Of Park Commissioners	53-05-16-300-002.000-004		7	N	$ -	$ -	$ -	$ 1.5126	$ 2.2836	$ -	$ -	$ -	$ -	$ -	$ -	$ -	$ -	$ -
Smith, Steven T & Rita A Trusts	53-05-17-100-010.000-004		7	N	$ 121,400	$ -	$ 121,400	$ 1.5126	$ 2.2836	$ 1,836.30	$ 3,104.91	$ 152.23	$ -	$ 1,116.38	$ 1,268.61	$ -	$ -	$ 1,268.61
Taylor, Vincent S & Christine	53-05-17-100-005.000-004		7	N	$ 158,700	$ -	$ 158,700	$ 1.5126	$ 2.2836	$ 2,400.50	$ 4,058.89	$ 199.01	$ -	$ 1,459.38	$ 1,658.39	$ 69.36	$ 22.20	$ 1,566.83
Indiana University Trustees Of	53-05-17-100-003.000-004		7	N	$ -	$ -	$ -	$ 1.5126	$ 2.2836	$ -	$ -	$ -	$ -	$ -	$ -	$ -	$ -	$ -
#N/A	53-05-17-100-002.000-004		7	N	$ -	$ -	$ -	$ -	$ -	$ -	$ -	$ -	$ -	$ -	$ -	$ -	$ -	$ -
Saeedi, Gul M & Zakira	53-05-17-100-006.000-004		7	N	$ 10,000	$ -	$ 10,000	$ 1.5126	$ 2.2836	$ 151.26	$ 255.76	$ 12.54	$ -	$ 91.96	$ 104.50	$ -	$ -	$ 104.50
Saeedi, Gul M & Zakira	53-05-17-100-009.000-004		7	N	$ 21,800	$ -	$ 21,800	$ 1.5126	$ 2.2836	$ 329.76	$ 557.55	$ 27.34	$ -	$ 200.46	$ 227.79	$ -	$ -	$ 227.79
Indiana University Trustees Of	53-05-17-100-004.000-004		7	N	$ -	$ -	$ -	$ 1.5126	$ 2.2836	$ -	$ -	$ -	$ -	$ -	$ -	$ -	$ -	$ -
Harbstreit, Robert & Harbstreit, Nathan J & Donna G Harbstreit w/l/e	53-05-17-100-001.000-004		7	N	$ 27,000	$ -	$ 27,000	$ 1.5126	$ 2.2836	$ 408.40	$ 690.55	$ 33.86	$ -	$ 248.29	$ 282.15	$ -	$ -	$ 282.15
Harbstreit, Nathan J & Danna K	53-05-17-101-007.000-004		7	N	$ 328,400	$ 144,190	$ 184,210	$ 1.5126	$ 2.2836	$ 2,686.84	$ 3,876.76	$ 142.79	$ -	$ 1,047.13	$ 1,189.92	$ 69.36	$ 22.20	$ 1,098.36
Mitchell, Randall & Joni J	53-05-17-101-005.000-004		7	N	$ 278,400	$ 126,890	$ 151,510	$ 1.5126	$ 2.2836	$ 2,212.58	$ 3,314.38	$ 132.22	$ -	$ 969.58	$ 1,101.80	$ 69.36	$ 14.76	$ 1,017.68
McKee, William D & Rosetta	53-05-17-101-006.000-004	1487	7	N	$ 312,200	$ 141,520	$ 170,680	$ 1.5126	$ 2.2836	$ 2,489.48	$ 3,680.73	$ 142.95	$ -	$ 1,048.30	$ 1,191.25	$ 69.36	$ 22.20	$ 1,099.69
Wilson, Dorothy D.	53-05-17-101-001.000-004		7	N	$ 293,400	$ 131,940	$ 161,460	$ 1.5126	$ 2.2836	$ 2,355.00	$ 3,460.22	$ 132.63	$ -	$ 972.60	$ 1,105.22	$ 69.36	$ 37.08	$ 998.78
Strole, Barrett H	53-05-17-101-008.000-004		7	N	$ 23,900	$ -	$ 23,900	$ 1.5126	$ 2.2836	$ 361.52	$ 611.26	$ 29.97	$ -	$ 219.77	$ 249.74	$ -	$ -	$ 249.74
Strole, Barrett H	53-05-17-101-003.000-004		7	N	$ 23,900	$ -	$ 23,900	$ 1.5126	$ 2.2836	$ 361.52	$ 611.26	$ 29.97	$ -	$ 219.77	$ 249.74	$ -	$ -	$ 249.74
Strole, Barrett H	53-05-17-101-004.000-004		7	N	$ 175,600	$ 93,710	$ 81,890	$ 1.5126	$ 2.2836	$ 1,194.42	$ 2,019.59	$ 99.02	$ -	$ 726.15	$ 825.17	$ 69.36	$ 14.76	$ 741.05
Webber, Allison R & Barbara A Revocable Living Trust w/life estate	53-05-17-101-002.000-004	1490	7	N	$ 234,300	$ 135,865	$ 98,435	$ 1.5126	$ 2.2836	$ 1,435.74	$ 2,427.62	$ 119.03	$ -	$ 872.85	$ 991.88	$ 69.36	$ 22.20	$ 900.32

©2021 [Reedy Financial Group, P.C.] All rights reserved.

City of Bloomington

Area #7: North Annexation Area - Tax Impacts Analysis

Reedy Financial Group P.C.
Real Experience. Real Solutions.

Note (1): This section shoes the inc/(dec) in tax bills due to differences between township fire protection rates and the Monroe Fire Protection District fire rate

Owner Name	Parcel #	Waiver	Annexation Area	AG	2019 Pay 2020 Gross AV	2019 Pay 2020 Deductions/Exemptions	2019 Pay 2020 NAV	Pre-Annex 2019 Pay 2020 Prop Tax Rate	Post-Annex Prop Tax Rate	Pre-Annex Tax Bill	Post-Annex Tax Bill	Net Tax Bill Increase Due Solely to AV Growth (12% - 4-Year Total)	Net Tax Bill Increase Due to Difference Between Fire Rates (1)	Tax Bill Increase Due to Annexation	Total Post-Annexation Tax Bill Increase	Benefit 1 Yearly Sewer Bill Savings (@ 4000 Gal/Month)	Benefit 2 Yearly Fire Protection (Water Surcharge) Savings	Post-Annex Tax Bill Inc/(Dec) Net of Benefits
Shahbahrami, Marilyn M Revocable Trust	53-05-17-100-011.000-004		7	N	$ 500	$ -	$ 500	$ 1.5126	$ 2.2836	$ 7.56	$ 12.79	$ 0.63	$ -	$ 4.60	$ 5.23	$ -	$ -	$ 5.23
Hillandale, Inc.	53-05-17-100-008.000-004		7	Y	$ 245,200	$ -	$ 245,200	$ 1.5126	$ 2.2836	$ 3,708.90	$ 3,708.90	$ -	$ -	$ -	$ -	$ -	$ -	$ -
Hillandale, Inc.	53-05-17-200-014.000-004		7	N	$ 2,900	$ -	$ 2,900	$ 1.5126	$ 2.2836	$ 43.88	$ 74.17	$ 3.63	$ -	$ 26.66	$ 30.29	$ -	$ -	$ 30.29
Carpenter, Russell L & Julia Ann Trust	53-05-17-400-002.000-004		7	N	$ 17,300	$ -	$ 17,300	$ 1.5126	$ 2.2836	$ 261.68	$ 442.46	$ 21.69	$ -	$ 159.09	$ 180.78	$ -	$ -	$ 180.78
Carpenter, William Lee & Marie	53-05-17-400-002.002-004		7	N	$ 15,300	$ -	$ 15,300	$ 1.5126	$ 2.2836	$ 231.44	$ 391.31	$ 19.18	$ -	$ 140.69	$ 159.87	$ -	$ -	$ 159.87
Carpenter, William L. & Marie	53-05-17-400-005.000-004		7	N	$ 271,300	$ 120,915	$ 150,385	$ 1.5126	$ 2.2836	$ 2,198.54	$ 3,325.75	$ 135.27	$ -	$ 991.95	$ 1,127.21	$ -	$ -	$ 1,127.21
Dewar, Lloyd K III	53-05-17-400-008.000-004		7	N	$ 99,900	$ 59,305	$ 40,595	$ 1.5126	$ 2.2836	$ 602.70	$ 1,019.07	$ 49.96	$ -	$ 366.40	$ 416.37	$ -	$ -	$ 416.37
Shahbahrami, Marilyn M Revocable Trust	53-05-17-400-014.000-004		7	N	$ 143,300	$ -	$ 143,300	$ 1.5126	$ 2.2836	$ 2,167.56	$ 3,428.65	$ 151.33	$ -	$ 1,109.76	$ 1,261.09	$ -	$ -	$ 1,261.09
Todd, Robert J	53-05-17-400-013.000-004		7	N	$ 129,400	$ 64,775	$ 64,625	$ 1.5126	$ 2.2836	$ 957.68	$ 1,619.29	$ 79.39	$ -	$ 582.22	$ 661.61	$ -	$ -	$ 661.61
Chance, John H & Martina M	53-05-17-400-004.000-004		7	N	$ 149,400	$ 84,540	$ 64,860	$ 1.5126	$ 2.2836	$ 946.04	$ 1,599.60	$ 78.43	$ -	$ 575.13	$ 653.56	$ -	$ -	$ 653.56
Chance, John H & Martina M	53-05-17-400-012.000-004		7	N	$ 15,000	$ -	$ 15,000	$ 1.5126	$ 2.2836	$ 226.88	$ 383.64	$ 18.81	$ -	$ 137.95	$ 156.76	$ -	$ -	$ 156.76
Wilhite, Jennifer A & Carol S Atkerson	53-01-22-283-000.000-004		7	N	$ 110,500	$ 83,405	$ 27,095	$ 1.5126	$ 2.2836	$ 395.20	$ 668.21	$ 32.76	$ -	$ 240.25	$ 273.01	$ -	$ -	$ 273.01
Hill, Philip C IV & Nat U (dr)	53-05-17-400-009.000-004		7	Y	$ 10,600	$ -	$ 10,600	$ 1.5126	$ 2.2836	$ 160.34	$ 160.34	$ -	$ -	$ -	$ -	$ -	$ -	$ -
Shahbahrami, Marilyn M Revocable Trust	53-05-17-400-010.000-004		7	N	$ 726,200	$ 236,520	$ 489,680	$ 1.5126	$ 2.2836	$ 7,214.72	$ 10,443.43	$ 387.44	$ -	$ 2,841.26	$ 3,228.71	$ 69.36	$ 37.08	$ 3,122.27
Hillandale, Inc.	53-05-17-400-006.000-004		7	Y	$ 30,400	$ -	$ 30,400	$ 1.5126	$ 2.2836	$ 459.84	$ 459.84	$ -	$ -	$ -	$ -	$ -	$ -	$ -
City Of Bloomington Board Of Park Commissioners	53-05-17-400-011.000-004		7	N	$ -	$ -	$ -	$ 1.5126	$ 2.2836	$ -	$ -	$ -	$ -	$ -	$ -	$ -	$ -	$ -
Hill, Philip C IV & Nat U (dr)	53-05-17-400-003.000-004		7	Y	$ 13,700	$ -	$ 13,700	$ 1.5126	$ 2.2836	$ 207.24	$ 207.24	$ -	$ -	$ -	$ -	$ -	$ -	$ -
Muehlhaus, Brian M	53-05-17-400-001.000-004		7	N	$ 369,100	$ 131,685	$ 237,415	$ 1.5126	$ 2.2836	$ 3,507.16	$ 5,446.76	$ 232.75	$ -	$ 1,706.85	$ 1,939.60	$ -	$ -	$ 1,939.60
Parry, Robert W Jr & Jane E	53-05-20-101-001.000-004		7	N	$ 93,400	$ 61,940	$ 31,460	$ 1.5126	$ 2.2836	$ 458.86	$ 775.87	$ 38.04	$ -	$ 278.97	$ 317.01	$ -	$ -	$ 317.01
Parry, Jessica J; Williams, Christopher K	53-05-20-101-003.000-004		7	N	$ 43,200	$ -	$ 43,200	$ 1.5126	$ 2.2836	$ 653.44	$ 1,104.88	$ 54.17	$ -	$ 397.26	$ 451.44	$ -	$ -	$ 451.44
#N/A	53-05-20-101-002.000-004		7	N	$ -	$ -	$ -	$ -	$ -	$ -	$ -	$ -	$ -	$ -	$ -	$ -	$ -	$ -
Parry, Robert W Jr & Jane E	53-05-20-100-001.000-004		7	N	$ 519,100	$ 238,195	$ 280,905	$ 1.5126	$ 2.2836	$ 4,121.16	$ 6,707.29	$ 310.34	$ -	$ 2,275.80	$ 2,586.13	$ 69.36	$ 37.08	$ 2,479.69
City Of Bloomington Board Of Park Commissioners	53-05-20-100-004.000-004		7	N	$ -	$ -	$ -	$ 1.5126	$ 2.2836	$ -	$ -	$ -	$ -	$ -	$ -	$ -	$ -	$ -
State Of Indiana	53-05-20-300-030.000-004		7	N	$ -	$ -	$ -	$ 1.5126	$ 2.2836	$ -	$ -	$ -	$ -	$ -	$ -	$ -	$ -	$ -
State Of Indiana	53-05-20-300-004.000-004		7	N	$ -	$ -	$ -	$ 1.5126	$ 2.2836	$ -	$ -	$ -	$ -	$ -	$ -	$ -	$ -	$ -
State Of Indiana	53-05-20-300-005.000-004		7	N	$ -	$ -	$ -	$ 1.5126	$ 2.2836	$ -	$ -	$ -	$ -	$ -	$ -	$ -	$ -	$ -
State Of Indiana	53-05-20-300-015.000-004		7	N	$ -	$ -	$ -	$ 1.5126	$ 2.2836	$ -	$ -	$ -	$ -	$ -	$ -	$ -	$ -	$ -
State Of Indiana	53-05-20-300-007.000-004		7	N	$ -	$ -	$ -	$ 1.5126	$ 2.2836	$ -	$ -	$ -	$ -	$ -	$ -	$ -	$ -	$ -
State Of Indiana	53-05-20-300-034.000-004		7	N	$ -	$ -	$ -	$ 1.5126	$ 2.2836	$ -	$ -	$ -	$ -	$ -	$ -	$ -	$ -	$ -
State Of Indiana	53-05-20-300-040.000-004		7	N	$ -	$ -	$ -	$ 1.5126	$ 2.2836	$ -	$ -	$ -	$ -	$ -	$ -	$ -	$ -	$ -
State Of Indiana	53-05-20-200-022.000-004		7	N	$ -	$ -	$ -	$ 1.5126	$ 2.2836	$ -	$ -	$ -	$ -	$ -	$ -	$ -	$ -	$ -
State Of Indiana	53-05-20-200-006.000-004		7	N	$ -	$ -	$ -	$ 1.5126	$ 2.2836	$ -	$ -	$ -	$ -	$ -	$ -	$ -	$ -	$ -
State Of Indiana	53-05-17-300-017.000-004		7	N	$ -	$ -	$ -	$ 1.5126	$ 2.2836	$ -	$ -	$ -	$ -	$ -	$ -	$ -	$ -	$ -
State Of Indiana	53-05-17-300-005.000-004		7	N	$ -	$ -	$ -	$ 1.5126	$ 2.2836	$ -	$ -	$ -	$ -	$ -	$ -	$ -	$ -	$ -
State Of Indiana	53-05-17-200-033.000-004		7	N	$ -	$ -	$ -	$ 1.5126	$ 2.2836	$ -	$ -	$ -	$ -	$ -	$ -	$ -	$ -	$ -
State Of Indiana	53-05-17-200-022.000-004		7	N	$ -	$ -	$ -	$ 1.5126	$ 2.2836	$ -	$ -	$ -	$ -	$ -	$ -	$ -	$ -	$ -
State Of Indiana	53-05-17-200-021.000-004		7	N	$ -	$ -	$ -	$ 1.5126	$ 2.2836	$ -	$ -	$ -	$ -	$ -	$ -	$ -	$ -	$ -
State Of Indiana	53-05-08-300-006.000-004		7	N	$ -	$ -	$ -	$ 1.5126	$ 2.2836	$ -	$ -	$ -	$ -	$ -	$ -	$ -	$ -	$ -
State Of Indiana	53-05-08-400-011.000-004		7	N	$ -	$ -	$ -	$ 1.5126	$ 2.2836	$ -	$ -	$ -	$ -	$ -	$ -	$ -	$ -	$ -
	53-05-17-100-012.000-004		7	N	$ -	$ -	$ -	$ -	$ -	$ -	$ -	$ -	$ -	$ -	$ -	$ -	$ -	$ -

©2021 [Reedy Financial Group, P.C.] All rights reserved.

City of Bloomington

Area #1A: South-West Annexation Area - Circuit Breaker Impacts Analysis

Reedy Financial Group P.C.
Real Experience. Real Solutions.

Owner Name	Parcel #	Waiver	Annexation Area	AG	Pre-Annex 1% CB Credits	Pre-Annex 2% CB Credits	Pre-Annex 65 & Over CB Credits	Pre-Annex Total CB Credits	Post-Annex 1% CB Credits	Post-Annex 2% CB Credits	Post-Annex 65 & Over CB Credits	Post-Annex Total CB Credits	Total Post-Annex CB Credits Increase
Wilson, Scott F	53-04-36-303-091.000-011		1A	N	$ -	$ -	$ -	$ -	$ -	$ -	$ -	$ -	$ -
2450 Curry LLC	53-09-12-300-023.000-015		1A	N	$ -	$ -	$ -	$ -	$ -	$ -	$ -	$ -	$ -
Germann, Marissa & McGee, Samuel Trent	53-09-01-213-028.000-015		1A	N	$ -	$ -	$ -	$ -	$ -	$ -	$ -	$ -	$ -
80 Bloom LLC	53-09-01-402-016.000-015	2167	1A	N	$ -	$ -	$ -	$ -	$ -	$ -	$ -	$ -	$ -
Abb Inc	53-04-36-100-054.000-011		1A	N	$ -	$ -	$ -	$ -	$ -	$ -	$ -	$ -	$ -
Abbott, John S	53-04-36-301-020.000-011		1A	N	$ -	$ -	$ -	$ -	$ -	$ -	$ -	$ -	$ -
ABC Contractors LLC	53-05-31-201-009.000-004	1624	1A	N	$ -	$ -	$ -	$ -	$ -	$ -	$ -	$ -	$ -
Berg, Carolyn J	53-09-02-100-003.096-015	2309	1A	N	$ -	$ -	$ -	$ -	$ 646.55	$ -	$ -	$ 646.55	$ 646.55
Acacia Investments LLC & Texin LLC	53-04-36-200-017.000-011		1A	N	$ -	$ -	$ -	$ -	$ -	$ -	$ -	$ -	$ -
Acacia Investments LLC & Texin LLC	53-04-36-200-024.000-011	1063	1A	N	$ -	$ -	$ -	$ -	$ -	$ -	$ -	$ -	$ -
Acacia Investments LLC & Texin LLC	53-04-25-400-020.000-011		1A	N	$ -	$ -	$ -	$ -	$ -	$ -	$ -	$ -	$ -
Acacia Investments LLC & Texin LLC	53-04-25-400-019.000-011		1A	N	$ -	$ -	$ -	$ -	$ -	$ -	$ -	$ -	$ -
Acacia Investments LLC & Texin LLC	53-04-25-400-023.000-011		1A	N	$ -	$ -	$ -	$ -	$ -	$ -	$ -	$ -	$ -
Acacia Investments LLC & Texin LLC	53-04-36-100-003.000-011		1A	N	$ -	$ -	$ -	$ -	$ -	$ -	$ -	$ -	$ -
Acacia Investments LLC & Texin LLC	53-04-25-400-001.000-011		1A	N	$ -	$ -	$ -	$ -	$ -	$ -	$ -	$ -	$ -
Acacia Investments LLC; Texin LLC; TF Warehouses LLC	53-04-25-300-025.000-011	1901	1A	N	$ -	$ -	$ -	$ -	$ -	$ -	$ -	$ -	$ -
Acevedo-Echeverria, Elsa J	53-04-36-303-106.000-011		1A	N	$ -	$ -	$ -	$ -	$ -	$ -	$ -	$ -	$ -
Achors, Jeffrey S & Kimberly	53-09-12-200-031.000-015		1A	N	$ -	$ -	$ -	$ -	$ -	$ -	$ -	$ -	$ -
Achors, Jeffrey S & Kimberly	53-09-12-201-034.000-015	1737	1A	N	$ -	$ -	$ -	$ -	$ 49.13	$ -	$ -	$ 49.13	$ 49.13
Acres, Jill E	53-09-02-100-004.050-015	2309	1A	N	$ -	$ -	$ -	$ -	$ 173.97	$ -	$ -	$ 173.97	$ 173.97
Adams, Gregory L	53-01-63-039-305.000-015	2130	1A	N	$ -	$ -	$ -	$ -	$ 246.37	$ -	$ -	$ 246.37	$ 246.37
Adams, Michael Dwayne	53-04-36-303-022.000-011		1A	N	$ -	$ -	$ -	$ -	$ -	$ -	$ -	$ -	$ -
Adams, Ryan J	53-09-02-200-032.000-015	1603	1A	N	$ -	$ -	$ -	$ -	$ 19.20	$ -	$ -	$ 19.20	$ 19.20
Addisu, Hannah N	53-05-29-100-011.000-004		1A	N	$ -	$ -	$ -	$ -	$ 59.54	$ -	$ -	$ 59.54	$ 59.54
Akou, Heather M	53-09-02-400-003.124-015	2309	1A	N	$ -	$ -	$ -	$ -	$ 516.23	$ -	$ -	$ 516.23	$ 516.23
Albert, Frederick V.	53-05-29-201-002.000-004		1A	N	$ -	$ -	$ -	$ -	$ -	$ -	$ -	$ -	$ -
Albert, Frederick V.	53-05-29-200-003.000-004		1A	N	$ -	$ -	$ -	$ -	$ -	$ -	$ -	$ -	$ -
Alcorn, Larry E	53-09-12-201-009.000-015		1A	N	$ -	$ -	$ -	$ -	$ -	$ -	$ -	$ -	$ -
Alemneh, Teshome & Mengesha, Tsehay	53-09-02-100-004.025-015	2309	1A	N	$ -	$ -	$ -	$ -	$ 674.73	$ -	$ -	$ 674.73	$ 674.73
Alexander, Delinda L	53-09-02-200-110.000-015	1603	1A	N	$ -	$ -	$ -	$ -	$ -	$ -	$ -	$ -	$ -
Adams, Alvin Sr & Eunice N	53-01-63-041-174.000-015	2331	1A	N	$ -	$ -	$ -	$ -	$ -	$ 390.74	$ -	$ 390.74	$ 390.74
Totten, Chloe Rose; Armstrong, Matthew Kenneth	53-09-02-200-122.000-015	1510	1A	N	$ -	$ -	$ -	$ -	$ 74.23	$ -	$ -	$ 74.23	$ 74.23
Alfonso, Melchor K	53-09-02-200-120.000-015	1510	1A	N	$ -	$ -	$ -	$ -	$ -	$ -	$ -	$ -	$ -
Alfonso, Remedios K	53-09-02-200-041.000-015		1A	N	$ -	$ -	$ -	$ -	$ 76.24	$ -	$ -	$ 76.24	$ 76.24
Allen, Dennis L	53-04-36-200-003.000-011		1A	N	$ -	$ -	$ -	$ -	$ -	$ -	$ -	$ -	$ -
Allen, Donald S	53-09-01-213-011.000-015		1A	N	$ -	$ -	$ -	$ -	$ -	$ 272.56	$ -	$ 272.56	$ 272.56
Allen, Tracy L	53-09-02-100-004.031-015	2309	1A	N	$ -	$ -	$ -	$ -	$ 508.75	$ -	$ -	$ 508.75	$ 508.75
Knies, Lynette Rae	53-09-11-102-014.000-015	2110	1A	N	$ -	$ -	$ -	$ -	$ 263.33	$ -	$ -	$ 263.33	$ 263.33
Allgood, Thomas J Jr	53-04-36-302-001.000-011		1A	N	$ -	$ -	$ -	$ -	$ -	$ -	$ -	$ -	$ -
AM Bloomington, LLC	53-09-01-402-004.000-015	2074	1A	N	$ -	$ -	$ -	$ -	$ -	$ -	$ -	$ -	$ -

©2021 [Reedy Financial Group, P.C.] All rights reserved.

City of Bloomington

Area #1A: South-West Annexation Area - Circuit Breaker Impacts Analysis

Reedy Financial Group P.C.
Real Experience. Real Solutions.

Owner Name	Parcel #	Waiver	Annexation Area	AG	Pre-Annex 1% CB Credits	Pre-Annex 2% CB Credits	Pre-Annex 65 & Over CB Credits	Pre-Annex Total CB Credits	Post-Annex 1% CB Credits	Post-Annex 2% CB Credits	Post-Annex 65 & Over CB Credits	Post-Annex Total CB Credits	Total Post-Annex CB Credits Increase
AM Bloomington, LLC	53-09-01-402-009.000-015	2074	1A	N	$ -	$ -	$ -	$ -	$ -	$ -	$ -	$ -	$ -
Amador, Javier	53-09-02-300-095.000-015	1955	1A	N	$ -	$ -	$ -	$ -	$ 216.44	$ -	$ -	$ 216.44	$ 216.44
American Homes 4 Rent Properties Six LLC	53-09-02-200-048.000-015	1586	1A	N	$ -	$ -	$ -	$ -	$ -	$ 429.21	$ -	$ 429.21	$ 429.21
Crouch, Eric & Allison	53-09-02-300-036.000-015	1966	1A	N	$ -	$ -	$ -	$ -	$ -	$ -	$ -	$ -	$ -
Amerigas, Propane L P	53-09-12-100-014.000-015		1A	N	$ -	$ -	$ -	$ -	$ -	$ -	$ -	$ -	$ -
AMH 2014-3 Borrower LLC	53-09-02-300-052.000-015	1862	1A	N	$ -	$ -	$ -	$ -	$ -	$ 348.73	$ -	$ 348.73	$ 348.73
Anderson, Julie R	53-09-01-210-006.000-015		1A	N	$ -	$ -	$ -	$ -	$ -	$ -	$ -	$ -	$ -
Sexton, Mary	53-04-36-301-004.000-011		1A	N	$ -	$ -	$ -	$ -	$ 41.21	$ -	$ -	$ 41.21	$ 41.21
Anderson, Timothy M & Janice L	53-09-02-200-158.000-015	1603	1A	N	$ -	$ -	$ -	$ -	$ 1.60	$ -	$ -	$ 1.60	$ 1.60
Andrew, Elizabeth R	53-09-02-200-085.000-015	1528	1A	N	$ -	$ -	$ -	$ -	$ -	$ -	$ -	$ -	$ -
Andrews, John H & Rebecca L Revocable Living Trust	53-09-02-300-059.000-015	1980	1A	N	$ -	$ -	$ -	$ -	$ -	$ -	$ -	$ -	$ -
Apple, Karen S	53-01-63-041-104.000-015	2331	1A	N	$ -	$ -	$ -	$ -	$ -	$ -	$ -	$ -	$ -
Apple, Velma Eileen	53-05-29-200-029.000-004		1A	N	$ -	$ -	$ -	$ -	$ -	$ -	$ -	$ -	$ -
Applegate, Sarah A	53-09-01-304-023.000-015		1A	N	$ -	$ -	$ 131.19	$ 131.19	$ -	$ -	$ 346.27	$ 346.27	$ 215.08
Argenbright, James L & Jillaine Gay	53-05-29-100-018.040-004		1A	N	$ -	$ -	$ -	$ -	$ 163.99	$ -	$ -	$ 163.99	$ 163.99
Arnett, Richard R. & Irene	53-09-02-101-011.000-015		1A	N	$ -	$ -	$ -	$ -	$ 103.00	$ -	$ -	$ 103.00	$ 103.00
Arowcavage, Terry J & Lisa L	53-04-36-303-054.000-011		1A	N	$ -	$ -	$ -	$ -	$ 171.77	$ -	$ -	$ 171.77	$ 171.77
Arthur, Linda M W / L / E Esther L Parsons	53-09-01-202-031.000-015		1A	N	$ -	$ -	$ 368.66	$ 368.66	$ -	$ -	$ 985.33	$ 985.33	$ 616.67
Arthur, Robert F Sr & Mary E Trust W/l/e	53-09-12-201-008.000-015		1A	N	$ -	$ -	$ 49.49	$ 49.49	$ -	$ -	$ 373.83	$ 373.83	$ 324.34
Ashba, Meg M	53-04-36-303-096.000-011		1A	N	$ -	$ -	$ -	$ -	$ 95.42	$ -	$ -	$ 95.42	$ 95.42
Ashton, Andrew J	53-05-29-100-020.000-004	1927	1A	N	$ -	$ -	$ -	$ -	$ 105.50	$ -	$ -	$ 105.50	$ 105.50
AT&T Network Real Estate Administration	53-01-22-063-010.000-004		1A	N	$ -	$ -	$ -	$ -	$ -	$ -	$ -	$ -	$ -
Atkinson, Kyle R & Hensler, Pamela J	53-09-02-100-003.095-015	2309	1A	N	$ -	$ -	$ -	$ -	$ 739.88	$ -	$ -	$ 739.88	$ 739.88
Autovest LLC	53-09-01-101-003.000-015		1A	N	$ -	$ -	$ -	$ -	$ -	$ -	$ -	$ -	$ -
Au-Yeung, Mei-Yung	53-01-63-041-165.000-015	2331	1A	N	$ -	$ -	$ -	$ -	$ -	$ -	$ -	$ -	$ -
Axsom, Byron Lee & Jacquelyn S	53-09-01-300-010.000-015		1A	N	$ -	$ -	$ -	$ -	$ -	$ 268.00	$ -	$ 268.00	$ 268.00
Axsom, Ralph J & Patty	53-00-70-084-000.000-011		1A	N	$ -	$ -	$ -	$ -	$ 21.64	$ -	$ -	$ 21.64	$ 21.64
Axsom, William L & Kathleen	53-09-01-211-037.000-015		1A	N	$ -	$ -	$ -	$ -	$ -	$ -	$ -	$ -	$ -
Knipp, Joshua L & Rachel E	53-09-12-300-020.000-015		1A	N	$ -	$ -	$ -	$ -	$ -	$ -	$ -	$ -	$ -
B Three Partners LLC - Series 14	53-04-36-200-016.012-011	2441	1A	N	$ -	$ -	$ -	$ -	$ -	$ -	$ -	$ -	$ -
BACH 2128 Investments, LLC	53-05-31-202-005.000-004	2438	1A	N	$ -	$ -	$ -	$ -	$ -	$ -	$ -	$ -	$ -
BACH 2182 Investments, LLC	53-05-31-202-003.000-004	2438	1A	N	$ -	$ -	$ -	$ -	$ -	$ -	$ -	$ -	$ -
BACH 2182 Investments, LLC	53-05-31-202-004.000-004	2438	1A	N	$ -	$ -	$ -	$ -	$ -	$ -	$ -	$ -	$ -
Baham, Anthony & Jacqueline Spears	53-09-01-211-029.000-015		1A	N	$ -	$ -	$ -	$ -	$ -	$ -	$ -	$ -	$ -
Bailey, Erika & Derek	53-09-02-200-086.000-015	1585	1A	N	$ -	$ -	$ -	$ -	$ 297.11	$ -	$ -	$ 297.11	$ 297.11
Baker, Sherman Jr	53-01-63-039-284.000-015	2121	1A	N	$ -	$ -	$ -	$ -	$ 253.23	$ -	$ -	$ 253.23	$ 253.23
Baldwin, Larry E. & Marcia A.	53-05-31-200-009.000-004		1A	N	$ -	$ -	$ 195.58	$ 195.58	$ -	$ -	$ 622.35	$ 622.35	$ 426.77
Ballmer, Adam	53-09-11-102-013.000-015	2101	1A	N	$ -	$ -	$ -	$ -	$ 51.34	$ -	$ -	$ 51.34	$ 51.34
Balogun, Yunusa A & Aishat O	53-09-02-200-100.000-015	1528	1A	N	$ -	$ -	$ -	$ -	$ 68.06	$ -	$ -	$ 68.06	$ 68.06
Jacobs Property Improvement & Management LLC	53-09-12-300-041.000-015		1A	N	$ -	$ -	$ -	$ -	$ -	$ 356.07	$ -	$ 356.07	$ 356.07
Bank of New York Mellon, The	53-05-31-101-033.000-004		1A	N	$ -	$ -	$ -	$ -	$ -	$ -	$ -	$ -	$ -
Fyffe, David R	53-09-01-301-015.000-015	2449	1A	N	$ -	$ -	$ -	$ -	$ -	$ 209.54	$ -	$ 209.54	$ 209.54
Banks, Jason M & Taren R	53-09-02-200-077.000-015	1554	1A	N	$ -	$ -	$ -	$ -	$ -	$ -	$ -	$ -	$ -

©2021 [Reedy Financial Group, P.C.] All rights reserved.

City of Bloomington

Area #1A: South-West Annexation Area - Circuit Breaker Impacts Analysis

Reedy Financial Group P.C.
Real Experience. Real Solutions.

Owner Name	Parcel #	Waiver	Annexation Area	AG	Pre-Annex 1% CB Credits	Pre-Annex 2% CB Credits	Pre-Annex 65 & Over CB Credits	Pre-Annex Total CB Credits	Post-Annex 1% CB Credits	Post-Annex 2% CB Credits	Post-Annex 65 & Over CB Credits	Post-Annex Total CB Credits	Total Post-Annex CB Credits Increase
Banks, Robert G & Sylvia A	53-05-29-201-003.000-004		1A	N	$ -	$ -	$ 115.62	$ 115.62	$ -	$ -	$ 456.48	$ 456.48	$ 340.86
Bar Trust	53-09-02-100-003.094-015	2309	1A	N	$ -	$ -	$ -	$ -	$ 838.49	$ -	$ -	$ 838.49	$ 838.49
Barger, Betty L	53-09-01-213-019.000-015		1A	N	$ -	$ -	$ 78.84	$ 78.84	$ -	$ -	$ 654.41	$ 654.41	$ 575.57
Barger, Jane Ann	53-09-02-200-157.000-015	1510	1A	N	$ -	$ -	$ -	$ -	$ -	$ -	$ -	$ -	$ -
Bargo, Carolyn S	53-09-12-201-017.000-015		1A	N	$ -	$ -	$ 62.98	$ 62.98	$ -	$ -	$ 534.96	$ 534.96	$ 471.98
COWFORD PROPERTIES LLC	53-09-01-300-008.000-015		1A	N	$ -	$ -	$ -	$ -	$ -	$ 3,168.98	$ -	$ 3,168.98	$ 3,168.98
Barker, Adam P & Charlotte M	53-09-02-300-055.000-015	1809	1A	N	$ -	$ -	$ -	$ -	$ -	$ -	$ -	$ -	$ -
Hovious, Dana	53-09-01-304-014.000-015		1A	N	$ -	$ -	$ -	$ -	$ -	$ -	$ -	$ -	$ -
Barnett, Barbara K (Zmarly) w life estate Zmarly, Irene V	53-09-01-210-012.000-015		1A	N	$ -	$ -	$ 138.85	$ 138.85	$ -	$ -	$ 568.16	$ 568.16	$ 429.31
Gunterman, Elizabeth & Paul Ryan	53-09-02-100-004.006-015	2309	1A	N	$ -	$ -	$ -	$ -	$ 576.12	$ -	$ -	$ 576.12	$ 576.12
Bauer, Craig & Leigh Ann	53-09-02-400-009.152-015	2309	1A	N	$ -	$ -	$ -	$ -	$ 576.12	$ -	$ -	$ 576.12	$ 576.12
Baugh, Joshua C	53-09-02-200-067.000-015	1603	1A	N	$ -	$ -	$ -	$ -	$ 24.04	$ -	$ -	$ 24.04	$ 24.04
Baugh, Ronald	53-09-02-200-007.000-015		1A	N	$ -	$ -	$ -	$ -	$ -	$ -	$ -	$ -	$ -
Baugh, Ronald	53-09-02-200-001.000-015		1A	N	$ -	$ -	$ -	$ -	$ -	$ 346.20	$ -	$ 346.20	$ 346.20
Perry, Fred W & Angela L	53-09-02-400-009.169-015	2309	1A	N	$ -	$ -	$ -	$ -	$ 609.13	$ -	$ -	$ 609.13	$ 609.13
Baxter Healthcare Corporation	53-09-01-100-019.000-015		1A	N	$ -	$ -	$ -	$ -	$ -	$ -	$ -	$ -	$ -
Baxter Pharmaceutical Solu- Tions LLC Atn Knudsen Tx Dept	53-09-01-100-040.000-015		1A	N	$ -	$ -	$ -	$ -	$ -	$ -	$ -	$ -	$ -
Baxter, Donna M & Frederick Glen	53-04-36-302-024.000-011		1A	N	$ -	$ -	$ -	$ -	$ -	$ -	$ -	$ -	$ -
B-B Investment Properties, Inc	53-09-01-301-012.000-015	1267	1A	N	$ -	$ -	$ -	$ -	$ -	$ 347.47	$ -	$ 347.47	$ 347.47
Beard, Spencer W	53-09-02-300-073.000-015	1893	1A	N	$ -	$ -	$ -	$ -	$ -	$ -	$ -	$ -	$ -
Beck, Kay E	53-09-01-209-052.000-015		1A	N	$ -	$ -	$ 112.43	$ 112.43	$ -	$ -	$ 494.10	$ 494.10	$ 381.67
Beckman, Larry J & Diane M	53-09-02-300-064.000-015	2037	1A	N	$ -	$ -	$ -	$ -	$ 173.71	$ -	$ -	$ 173.71	$ 173.71
Bedwell, Gary & Glenda	53-09-11-103-004.000-015	2448	1A	N	$ -	$ -	$ -	$ -	$ 95.18	$ -	$ -	$ 95.18	$ 95.18
Kolman, Bruce	53-09-02-100-003.091-015	2309	1A	N	$ -	$ -	$ -	$ -	$ 476.18	$ -	$ -	$ 476.18	$ 476.18
Bell, Cynthia & Gary	53-09-02-300-047.000-015	1917	1A	N	$ -	$ -	$ -	$ -	$ 0.71	$ -	$ -	$ 0.71	$ 0.71

©2021 [Reedy Financial Group, P.C.] All rights reserved.

City of Bloomington

Area #1A: South-West Annexation Area - Circuit Breaker Impacts Analysis

Reedy Financial Group P.C.
Real Experience. Real Solutions.

Owner Name	Parcel #	Waiver	Annexation Area	AG	Pre-Annex 1% CB Credits	Pre-Annex 2% CB Credits	Pre-Annex 65 & Over CB Credits	Pre-Annex Total CB Credits	Post-Annex 1% CB Credits	Post-Annex 2% CB Credits	Post-Annex 65 & Over CB Credits	Post-Annex Total CB Credits	Total Post-Annex CB Credits Increase
Ball, Dennis James & Nikki Jenise	53-09-02-400-009.078-015	2309	1A	N	$ -	$ -	$ -	$ -	$ 139.43	$ -	$ -	$ 139.43	$ 139.43
Prado, Eusebio; Ramirez, Bertha Sihuas	53-09-02-200-002.000-015		1A	N	$ -	$ -	$ -	$ -	$ -	$ -	$ -	$ -	$ -
Bell, Jason D & Carrie A Brinson	53-04-36-100-041.000-011	1131	1A	N	$ -	$ -	$ -	$ -	$ 95.47	$ -	$ -	$ 95.47	$ 95.47
Ben Tire Distributors Ltd	53-04-26-401-016.000-011	1420	1A	N	$ -	$ -	$ -	$ -	$ -	$ -	$ -	$ -	$ -
Bennett, Beth A	53-09-02-202-017.000-015		1A	N	$ -	$ -	$ -	$ -	$ 20.33	$ -	$ -	$ 20.33	$ 20.33
Bennett, Carol A; Sipes, Anthony D & Sipes, Sherri L	53-04-36-303-063.000-011		1A	N	$ -	$ -	$ -	$ -	$ 9.02	$ -	$ -	$ 9.02	$ 9.02
Bennett, Erik D	53-09-02-200-155.000-015	1603	1A	N	$ -	$ -	$ -	$ -	$ 105.05	$ -	$ -	$ 105.05	$ 105.05
Benton, Valery & Robert A	53-09-02-400-003.183-015	2309	1A	N	$ -	$ -	$ -	$ -	$ 531.01	$ -	$ -	$ 531.01	$ 531.01
Berin, Michael P & Maria M	53-09-02-201-014.000-015	1748	1A	N	$ -	$ -	$ -	$ -	$ -	$ -	$ -	$ -	$ -
Best, David R	53-09-02-200-079.000-015	1510	1A	N	$ -	$ -	$ -	$ -	$ -	$ -	$ -	$ -	$ -
Bethea, Chondra	53-09-02-200-154.000-015	1603	1A	N	$ -	$ -	$ -	$ -	$ 107.50	$ -	$ -	$ 107.50	$ 107.50
Hieftje, Jacob S	53-09-01-211-022.000-015		1A	N	$ -	$ -	$ -	$ -	$ -	$ -	$ -	$ -	$ -
Bewley, Travis & Janet	53-09-02-200-046.000-015	1603	1A	N	$ -	$ -	$ -	$ -	$ 13.47	$ -	$ -	$ 13.47	$ 13.47
Kern, Koby	53-09-01-304-012.000-015		1A	N	$ -	$ -	$ -	$ -	$ -	$ 251.81	$ -	$ 251.81	$ 251.81
Binion, De'Andre L & St John, Justice D	53-01-63-039-292.000-015	2130	1A	N	$ -	$ -	$ -	$ -	$ 7.75	$ -	$ -	$ 7.75	$ 7.75
Blair, Jennifer A	53-09-02-300-056.000-015	1751	1A	N	$ -	$ -	$ -	$ -	$ -	$ -	$ -	$ -	$ -
Hoosier Hills Food Bank Inc	53-05-31-203-022.000-004		1A	N	$ -	$ -	$ -	$ -	$ -	$ -	$ -	$ -	$ -
Blake, Tadd A & Lanelle Joyce	53-09-01-212-026.000-015		1A	N	$ -	$ -	$ 414.27	$ 414.27	$ -	$ -	$ -	$ -	$ (414.27)
Blando, Kate & Joseph Adrian	53-09-02-300-087.000-015	1895	1A	N	$ -	$ -	$ -	$ -	$ 90.52	$ -	$ -	$ 90.52	$ 90.52
Wistreich, David M & Elyse L; WIstreich, Samuel Solomon	53-05-29-100-018.029-004	2291	1A	N	$ -	$ -	$ -	$ -	$ 204.05	$ -	$ -	$ 204.05	$ 204.05
Spice, J Brian & Melinda D	53-09-11-102-001.000-015	2109	1A	N	$ -	$ -	$ -	$ -	$ 205.66	$ -	$ -	$ 205.66	$ 205.66
Bloomington Asset Management LLC	53-05-30-400-013.000-004		1A	N	$ -	$ -	$ -	$ -	$ -	$ -	$ -	$ -	$ -
Bloomington Church Of Christ, Trustees Of	53-09-02-400-011.000-015		1A	N	$ -	$ -	$ -	$ -	$ -	$ -	$ -	$ -	$ -
BLT Indiana LLC	53-09-01-402-008.000-015		1A	N	$ -	$ -	$ -	$ -	$ -	$ -	$ -	$ -	$ -
Bloomington Shuttle Service Inc	53-05-31-201-013.000-004	1624	1A	N	$ -	$ -	$ -	$ -	$ -	$ -	$ -	$ -	$ -
Bloomington Tech Pk LLC	53-09-01-402-006.000-015		1A	N	$ -	$ -	$ -	$ -	$ -	$ -	$ -	$ -	$ -
Bloomington Technology Pk LLC	53-09-01-402-011.000-015		1A	N	$ -	$ -	$ -	$ -	$ -	$ -	$ -	$ -	$ -
Bluemountain LLC	53-09-01-209-070.000-015		1A	N	$ -	$ -	$ -	$ -	$ -	$ 345.44	$ -	$ 345.44	$ 345.44
Board Of Co Commissioners	53-09-01-200-017.000-015		1A	N	$ -	$ -	$ -	$ -	$ -	$ -	$ -	$ -	$ -
Board Of Commissioners	53-04-36-200-018.000-012		1A	N	$ -	$ -	$ -	$ -	$ -	$ -	$ -	$ -	$ -
Board Of Commissioners	53-04-36-200-001.000-012		1A	N	$ -	$ -	$ -	$ -	$ -	$ -	$ -	$ -	$ -
Board Of Commissioners Monroe Co	53-09-01-400-008.000-015		1A	N	$ -	$ -	$ -	$ -	$ -	$ -	$ -	$ -	$ -
Board Of Commissioners Monroe Co	53-09-01-100-028.000-015		1A	N	$ -	$ -	$ -	$ -	$ -	$ -	$ -	$ -	$ -
Board Of Commissioners Monroe Co	53-09-01-100-001.000-015		1A	N	$ -	$ -	$ -	$ -	$ -	$ -	$ -	$ -	$ -
Board Of Commissioners Monroe Co	53-09-01-300-006.000-015		1A	N	$ -	$ -	$ -	$ -	$ -	$ -	$ -	$ -	$ -
Board Of Commissioners Monroe Co	53-09-12-100-019.000-015		1A	N	$ -	$ -	$ -	$ -	$ -	$ -	$ -	$ -	$ -
Board Of Commissioners Monroe County, The	53-04-36-300-001.000-011		1A	N	$ -	$ -	$ -	$ -	$ -	$ -	$ -	$ -	$ -
Board Of Commissioners Monroe County, The	53-04-36-300-002.000-011		1A	N	$ -	$ -	$ -	$ -	$ -	$ -	$ -	$ -	$ -

©2021 [Reedy Financial Group, P.C.] All rights reserved.

City of Bloomington

Area #1A: South-West Annexation Area - Circuit Breaker Impacts Analysis

Reedy Financial Group P.C.
Real Experience. Real Solutions.

Owner Name	Parcel #	Waiver	Annexation Area	AG	Pre-Annex 1% CB Credits	Pre-Annex 2% CB Credits	Pre-Annex 65 & Over CB Credits	Pre-Annex Total CB Credits	Post-Annex 1% CB Credits	Post-Annex 2% CB Credits	Post-Annex 65 & Over CB Credits	Post-Annex Total CB Credits	Total Post-Annex CB Credits Increase
Board Of Commissioners Monroe County, The	53-04-36-302-025.000-011		1A	N	$ -	$ -	$ -	$ -	$ -	$ -	$ -	$ -	$ -
Board Of Commissioners Monroe County, The	53-04-36-400-024.000-011		1A	N	$ -	$ -	$ -	$ -	$ -	$ -	$ -	$ -	$ -
Board Of Commissioners Monroe County, The	53-04-36-302-028.000-011		1A	N	$ -	$ -	$ -	$ -	$ -	$ -	$ -	$ -	$ -
Board Of Commissioners Monroe County, The	53-04-36-302-016.000-011		1A	N	$ -	$ -	$ -	$ -	$ -	$ -	$ -	$ -	$ -
Board Of Commissioners Monroe County, The	53-04-36-400-011.000-011		1A	N	$ -	$ -	$ -	$ -	$ -	$ -	$ -	$ -	$ -
Board Of Commissioners Monroe County, The	53-04-36-100-047.000-011		1A	N	$ -	$ -	$ -	$ -	$ -	$ -	$ -	$ -	$ -
Board Of Commissioners Monroe County, The	53-04-36-100-011.000-011		1A	N	$ -	$ -	$ -	$ -	$ -	$ -	$ -	$ -	$ -
Board Of Commissioners Monroe County, The	53-04-25-300-014.000-011		1A	N	$ -	$ -	$ -	$ -	$ -	$ -	$ -	$ -	$ -
Board Of Commissioners Monroe County, The	53-09-01-202-033.000-016		1A	N	$ -	$ -	$ -	$ -	$ -	$ -	$ -	$ -	$ -
Board Of Commissioners Monroe County, The	53-09-01-213-012.000-015		1A	N	$ -	$ -	$ -	$ -	$ -	$ -	$ -	$ -	$ -
Board Of Commissioners Monroe County, The	53-09-01-213-044.000-015		1A	N	$ -	$ -	$ -	$ -	$ -	$ -	$ -	$ -	$ -
Board Of Commissioners Monroe County, The	53-09-01-213-025.000-015		1A	N	$ -	$ -	$ -	$ -	$ -	$ -	$ -	$ -	$ -
Board Of Commissioners Monroe County, The	53-09-01-213-002.000-015		1A	N	$ -	$ -	$ -	$ -	$ -	$ -	$ -	$ -	$ -
Board Of Commissioners Monroe County, The	53-09-01-300-039.000-015		1A	N	$ -	$ -	$ -	$ -	$ -	$ -	$ -	$ -	$ -
Board Of Commissioners Monroe County, The	53-09-01-100-027.000-015		1A	N	$ -	$ -	$ -	$ -	$ -	$ -	$ -	$ -	$ -
Board Of Commissioners Monroe County, The	53-09-01-100-003.000-015		1A	N	$ -	$ -	$ -	$ -	$ -	$ -	$ -	$ -	$ -
Board Of Commissioners Monroe County, The	53-09-01-100-025.000-015		1A	N	$ -	$ -	$ -	$ -	$ -	$ -	$ -	$ -	$ -
Board Of Commissioners Monroe County, The	53-09-12-200-007.000-015		1A	N	$ -	$ -	$ -	$ -	$ -	$ -	$ -	$ -	$ -
Board Of Commissioners Monroe County, The	53-09-12-200-020.000-015		1A	N	$ -	$ -	$ -	$ -	$ -	$ -	$ -	$ -	$ -
Board Of Commissioners Monroe County, The	53-01-61-340-001.000-015		1A	N	$ -	$ -	$ -	$ -	$ -	$ -	$ -	$ -	$ -
Board Of Commissioners Monroe County, The	53-09-01-300-034.000-015		1A	N	$ -	$ -	$ -	$ -	$ -	$ -	$ -	$ -	$ -
Board Of Commissioners Monroe County, The	53-09-01-300-007.000-015		1A	N	$ -	$ -	$ -	$ -	$ -	$ -	$ -	$ -	$ -
Board Of Commissioners Monroe County, The	53-09-01-400-010.000-015		1A	N	$ -	$ -	$ -	$ -	$ -	$ -	$ -	$ -	$ -
Board Of Commissioners Monroe County, The	53-09-01-400-005.000-015		1A	N	$ -	$ -	$ -	$ -	$ -	$ -	$ -	$ -	$ -
Board Of Commissioners Monroe County, The	53-09-01-400-004.000-015		1A	N	$ -	$ -	$ -	$ -	$ -	$ -	$ -	$ -	$ -
Board Of Commissioners Monroe County, The	53-09-01-400-003.000-015		1A	N	$ -	$ -	$ -	$ -	$ -	$ -	$ -	$ -	$ -

©2021 [Reedy Financial Group, P.C.] All rights reserved.

City of Bloomington

Area #1A: South-West Annexation Area - Circuit Breaker Impacts Analysis

Reedy Financial Group P.C.
Real Experience. Real Solutions.

Owner Name	Parcel #	Waiver	Annexation Area	AG	Pre-Annex 1% CB Credits	Pre-Annex 2% CB Credits	Pre-Annex 65 & Over CB Credits	Pre-Annex Total CB Credits	Post-Annex 1% CB Credits	Post-Annex 2% CB Credits	Post-Annex 65 & Over CB Credits	Post-Annex Total CB Credits	Total Post-Annex CB Credits Increase
Board Of Commissioners Monroe County, The	53-09-01-401-003.000-015		1A	N	$ -	$ -	$ -	$ -	$ -	$ -	$ -	$ -	$ -
Board Of Commissioners Monroe County, The	53-04-25-300-013.000-011		1A	N	$ -	$ -	$ -	$ -	$ -	$ -	$ -	$ -	$ -
Board Of Commissioners Of	53-04-36-200-004.000-011		1A	N	$ -	$ -	$ -	$ -	$ -	$ -	$ -	$ -	$ -
Board Of Commissioners Of	53-04-36-200-022.000-011		1A	N	$ -	$ -	$ -	$ -	$ -	$ -	$ -	$ -	$ -
Board Of Commissioners Of	53-04-36-200-005.000-011		1A	N	$ -	$ -	$ -	$ -	$ -	$ -	$ -	$ -	$ -
Board Of Commissioners Of	53-04-36-200-019.000-011		1A	N	$ -	$ -	$ -	$ -	$ -	$ -	$ -	$ -	$ -
Board Of Commissioners Of	53-04-36-200-011.000-012		1A	N	$ -	$ -	$ -	$ -	$ -	$ -	$ -	$ -	$ -
Board Of Commissioners Of	53-04-36-200-002.000-012		1A	N	$ -	$ -	$ -	$ -	$ -	$ -	$ -	$ -	$ -
Board Of Commissioners Of	53-04-36-202-005.000-011		1A	N	$ -	$ -	$ -	$ -	$ -	$ -	$ -	$ -	$ -
Board Of Commissioners Of	53-04-35-400-006.000-011		1A	N	$ -	$ -	$ -	$ -	$ -	$ -	$ -	$ -	$ -
Board Of Commissioners Of	53-04-35-400-002.000-011		1A	N	$ -	$ -	$ -	$ -	$ -	$ -	$ -	$ -	$ -
Board Of Commissioners Of	53-04-35-401-004.000-011		1A	N	$ -	$ -	$ -	$ -	$ -	$ -	$ -	$ -	$ -
Board Of Commissioners Of	53-04-25-400-012.000-011		1A	N	$ -	$ -	$ -	$ -	$ -	$ -	$ -	$ -	$ -
Board Of Commissioners Of	53-04-36-100-010.000-011		1A	N	$ -	$ -	$ -	$ -	$ -	$ -	$ -	$ -	$ -
Board Of Commissioners Of	53-09-01-100-041.000-015		1A	N	$ -	$ -	$ -	$ -	$ -	$ -	$ -	$ -	$ -
Board Of Commissioners Of	53-04-25-300-022.000-011		1A	N	$ -	$ -	$ -	$ -	$ -	$ -	$ -	$ -	$ -
Board Of Commissioners Of Monroe Co	53-04-36-200-012.000-011		1A	N	$ -	$ -	$ -	$ -	$ -	$ -	$ -	$ -	$ -
Board Of Commissioners Of Monroe Co	53-04-36-201-003.000-011		1A	N	$ -	$ -	$ -	$ -	$ -	$ -	$ -	$ -	$ -
Board Of Commissioners Of Monroe Co	53-04-36-200-021.000-011		1A	N	$ -	$ -	$ -	$ -	$ -	$ -	$ -	$ -	$ -
Board Of Commissioners Of Monroe Co	53-04-35-400-012.000-011		1A	N	$ -	$ -	$ -	$ -	$ -	$ -	$ -	$ -	$ -
Board Of Commissioners Of Monroe Co	53-04-36-100-034.000-011		1A	N	$ -	$ -	$ -	$ -	$ -	$ -	$ -	$ -	$ -
Board Of Commissioners Of Monroe Co	53-04-36-100-028.000-011		1A	N	$ -	$ -	$ -	$ -	$ -	$ -	$ -	$ -	$ -
Board Of Commissioners Of Monroe Co	53-09-02-100-028.000-015		1A	N	$ -	$ -	$ -	$ -	$ -	$ -	$ -	$ -	$ -
Board Of Commissioners Of Monroe County	53-04-36-401-010.000-011		1A	N	$ -	$ -	$ -	$ -	$ -	$ -	$ -	$ -	$ -
HHI Properties LLC	53-05-31-203-017.000-004	1215	1A	N	$ -	$ -	$ -	$ -	$ -	$ -	$ -	$ -	$ -
Boddie, Henry Joe & Dellsie Hooks	53-09-01-213-005.000-015		1A	N	$ -	$ -	$ -	$ -	$ -	$ -	$ -	$ -	$ -
Short, Chuck	53-09-12-300-030.000-015		1A	N	$ -	$ -	$ -	$ -	$ -	$ -	$ -	$ -	$ -
Boltinghouse, Robert S & Aleta D	53-09-01-213-038.000-015		1A	N	$ -	$ -	$ -	$ -	$ -	$ 292.81	$ -	$ 292.81	$ 292.81
Sears, Brenda Joan	53-01-63-041-107.000-015	2331	1A	N	$ -	$ -	$ -	$ -	$ -	$ -	$ -	$ -	$ -
Boruff, Donald & Lucille J.	53-09-01-209-055.000-015		1A	N	$ -	$ -	$ 168.20	$ 168.20	$ -	$ -	$ 692.24	$ 692.24	$ 524.04
Boruff, Roger	53-05-29-200-025.000-004		1A	N	$ -	$ -	$ -	$ -	$ -	$ 179.11	$ -	$ 179.11	$ 179.11
Sowapark, Montalee	53-09-11-102-002.000-015	1692	1A	N	$ -	$ -	$ -	$ -	$ 75.66	$ -	$ -	$ 75.66	$ 75.66
Bowlen, Maivereen A	53-09-01-209-028.000-015		1A	N	$ -	$ -	$ 164.50	$ 164.50	$ -	$ -	$ 610.81	$ 610.81	$ 446.31
Bowles, Brett C & Paige K	53-09-02-100-004.013-015	2309	1A	N	$ -	$ -	$ -	$ -	$ 858.74	$ -	$ -	$ 858.74	$ 858.74
Bowles, Gene A & Callie R	53-09-02-400-003.188-015	2309	1A	N	$ -	$ -	$ -	$ -	$ 639.32	$ -	$ -	$ 639.32	$ 639.32
Hill, Holly	53-04-36-302-002.000-011		1A	N	$ -	$ -	$ -	$ -	$ -	$ -	$ -	$ -	$ -
Boyd, Michael W & Judith A	53-05-29-100-055.000-004	1927	1A	N	$ -	$ -	$ -	$ -	$ -	$ -	$ -	$ -	$ -
Boyer, Robert L & Patricia M	53-01-63-041-112.000-015	2331	1A	N	$ -	$ -	$ -	$ -	$ 8.44	$ -	$ -	$ 8.44	$ 8.44
Bradshaw, Lloyd M & Janice R	53-09-02-100-004.030-015	2309	1A	N	$ -	$ -	$ -	$ -	$ 229.19	$ -	$ -	$ 229.19	$ 229.19
Bramwell, Michann A & Orville D	53-09-02-400-009.173-015	2309	1A	N	$ -	$ -	$ -	$ -	$ 819.12	$ -	$ -	$ 819.12	$ 819.12
Branam, Curt A	53-09-01-211-014.000-015		1A	N	$ -	$ -	$ -	$ -	$ -	$ -	$ -	$ -	$ -

©2021 [Reedy Financial Group, P.C.] All rights reserved.

City of Bloomington

Area #1A: South-West Annexation Area - Circuit Breaker Impacts Analysis

Reedy Financial Group P.C.
Real Experience. Real Solutions.

Owner Name	Parcel #	Waiver	Annexation Area	AG	Pre-Annex 1% CB Credits	Pre-Annex 2% CB Credits	Pre-Annex 65 & Over CB Credits	Pre-Annex Total CB Credits	Post-Annex 1% CB Credits	Post-Annex 2% CB Credits	Post-Annex 65 & Over CB Credits	Post-Annex Total CB Credits	Total Post-Annex CB Credits Increase
Brashaber, Charlotte Curry Daniel Revocable Living Trust	53-09-01-210-010.000-015		1A	N	$ -	$ -	$ -	$ -	$ 81.98	$ -	$ -	$ 81.98	$ 81.98
Brashaber, Charlotte Curry Daniel Revocable Living Trust	53-09-01-300-029.000-015		1A	N	$ -	$ -	$ -	$ -	$ -	$ -	$ -	$ -	$ -
Breidenbach, Andrew P	53-01-63-039-308.000-015	2130	1A	N	$ -	$ -	$ -	$ -	$ 137.63	$ -	$ -	$ 137.63	$ 137.63
Brewer, Michelle R	53-09-02-200-093.000-015	1603	1A	N	$ -	$ -	$ -	$ -	$ -	$ -	$ -	$ -	$ -
Bridges, William R & Marilyn B	53-09-01-209-049.000-015		1A	N	$ -	$ -	$ -	$ -	$ -	$ -	$ -	$ -	$ -
Briggs, Andrew & Janice	53-09-02-100-004.040-015	2309	1A	N	$ -	$ -	$ -	$ -	$ 760.57	$ -	$ -	$ 760.57	$ 760.57
Briles, Ty	53-09-01-213-035.000-015		1A	N	$ -	$ -	$ -	$ -	$ -	$ -	$ -	$ -	$ -
Brinegar, Maurice & Audra Carol	53-09-01-209-046.000-015	1771	1A	N	$ -	$ -	$ 130.51	$ 130.51	$ -	$ -	$ 560.90	$ 560.90	$ 430.39
Brock, David A	53-09-02-300-021.000-015	1860	1A	N	$ -	$ -	$ -	$ -	$ -	$ -	$ -	$ -	$ -
Brock, Mary Anne	53-09-02-200-059.000-015	1510	1A	N	$ -	$ -	$ -	$ -	$ -	$ -	$ -	$ -	$ -
Deckard, Shirley	53-09-02-300-086.000-015	1892	1A	N	$ -	$ -	$ -	$ -	$ -	$ -	$ -	$ -	$ -
Brown, Mary J	53-01-63-039-282.000-015	2121	1A	N	$ -	$ -	$ -	$ -	$ 53.54	$ -	$ -	$ 53.54	$ 53.54
Brown, Teretha J	53-01-63-041-152.000-015	2331	1A	N	$ -	$ -	$ -	$ -	$ -	$ -	$ -	$ -	$ -
Bruce, Delmar K & Linda M	53-01-63-041-109.000-015	2331	1A	N	$ -	$ -	$ -	$ -	$ -	$ -	$ -	$ -	$ -
Bruce, Perry S & Sheila R	53-04-36-303-007.000-011		1A	N	$ -	$ -	$ -	$ -	$ -	$ 750.37	$ -	$ 750.37	$ 750.37
Bruce, Rex A. & Norma J.	53-09-01-209-071.000-015		1A	N	$ -	$ -	$ 105.10	$ 105.10	$ -	$ -	$ -	$ -	$ (105.10)
Bruce, Roy Lawrence Jr & Amy	53-04-36-303-081.000-011		1A	N	$ -	$ -	$ -	$ -	$ 207.76	$ -	$ -	$ 207.76	$ 207.76
Harden, Jesse R & Nikki N	53-09-02-400-003.121-015	2309	1A	N	$ -	$ -	$ -	$ -	$ 634.21	$ -	$ -	$ 634.21	$ 634.21
Brummett, Chadd A	53-01-20-346-000.000-004		1A	N	$ -	$ -	$ -	$ -	$ -	$ -	$ -	$ -	$ -
Brummett-Powell, Shelly & William David Powell	53-05-30-300-002.000-004	2275	1A	N	$ -	$ -	$ -	$ -	$ -	$ 192.11	$ -	$ 192.11	$ 192.11
Bruner, Jacob B & Simpson, Jaime L	53-09-02-300-029.000-015	2037	1A	N	$ -	$ -	$ -	$ -	$ -	$ -	$ -	$ -	$ -
Bruner, Jason M & Lisa M	53-09-02-300-028.000-015	1981	1A	N	$ -	$ -	$ -	$ -	$ -	$ -	$ -	$ -	$ -
Bryan Rental Inc	53-05-31-204-004.000-004		1A	N	$ -	$ -	$ -	$ -	$ -	$ -	$ -	$ -	$ -
Bryan Rental Inc	53-05-31-204-006.000-004		1A	N	$ -	$ -	$ -	$ -	$ -	$ -	$ -	$ -	$ -
Bryan Rental Inc	53-05-31-204-001.000-004	1023	1A	N	$ -	$ -	$ -	$ -	$ -	$ -	$ -	$ -	$ -
Bryan Rental Inc	53-05-31-203-009.000-004	1435	1A	N	$ -	$ -	$ -	$ -	$ -	$ -	$ -	$ -	$ -
Bryan Rental Inc	53-09-01-400-006.000-015		1A	N	$ -	$ -	$ -	$ -	$ -	$ -	$ -	$ -	$ -
Bryan Rental Inc	53-09-12-400-075.000-015	1389	1A	N	$ -	$ -	$ -	$ -	$ -	$ -	$ -	$ -	$ -
Kerker, Frank	53-09-01-213-043.000-015		1A	N	$ -	$ -	$ -	$ -	$ -	$ -	$ -	$ -	$ -
Bryant, Steven Ross & Hites, Veronica Lin	53-09-01-213-042.000-015		1A	N	$ -	$ -	$ -	$ -	$ -	$ -	$ -	$ -	$ -
B-Town Enterprises LLC	53-05-29-200-022.000-004		1A	N	$ -	$ -	$ -	$ -	$ -	$ 188.76	$ -	$ 188.76	$ 188.76
B-Town Enterprises LLC	53-05-29-200-032.000-004		1A	N	$ -	$ -	$ -	$ -	$ -	$ 181.84	$ -	$ 181.84	$ 181.84
B-Town Enterprises LLC	53-05-29-200-001.000-004		1A	N	$ -	$ -	$ -	$ -	$ -	$ 144.92	$ -	$ 144.92	$ 144.92
Buker, Barbara E.	53-04-36-302-011.000-011		1A	N	$ -	$ -	$ 246.59	$ 246.59	$ -	$ -	$ 484.20	$ 484.20	$ 237.61
Bunch, PamElla M & Ronald L	53-09-01-212-034.000-015		1A	N	$ -	$ -	$ -	$ -	$ -	$ -	$ -	$ -	$ -
Burch, Robert D & Erma M	53-09-02-200-104.000-015		1A	N	$ -	$ -	$ -	$ -	$ -	$ -	$ -	$ -	$ -
Burder, Devon T	53-01-63-041-101.000-015	2331	1A	N	$ -	$ -	$ -	$ -	$ -	$ -	$ -	$ -	$ -
Burgener, Mark	53-09-02-400-003.126-015	2309	1A	N	$ -	$ -	$ -	$ -	$ 637.75	$ -	$ -	$ 637.75	$ 637.75
Ziepolt, Charles A	53-09-02-101-016.000-015		1A	N	$ -	$ -	$ -	$ -	$ 57.94	$ -	$ -	$ 57.94	$ 57.94
Burkett, Carla Kay	53-09-02-200-084.000-015	1603	1A	N	$ -	$ -	$ 201.87	$ 201.87	$ -	$ -	$ 816.49	$ 816.49	$ 614.62
Burks, C. Robert	53-09-01-202-017.000-015		1A	N	$ -	$ -	$ -	$ -	$ -	$ -	$ -	$ -	$ -
Burks, Richard E	53-09-01-212-029.000-015		1A	N	$ -	$ -	$ -	$ -	$ 36.57	$ -	$ -	$ 36.57	$ 36.57
Beasley, Leigh Ann	53-09-02-202-005.000-015		1A	N	$ -	$ -	$ -	$ -	$ -	$ -	$ -	$ -	$ -
Burris, Carla J	53-09-01-210-004.000-015		1A	N	$ -	$ -	$ -	$ -	$ -	$ -	$ -	$ -	$ -
Burt, Rachel J	53-09-01-301-006.000-015	1267	1A	N	$ -	$ -	$ -	$ -	$ -	$ -	$ -	$ -	$ -
Adams, Chase A	53-09-02-202-006.000-015		1A	N	$ -	$ -	$ -	$ -	$ -	$ -	$ -	$ -	$ -

©2021 [Reedy Financial Group, P.C.] All rights reserved.

City of Bloomington

Area #1A: South-West Annexation Area - Circuit Breaker Impacts Analysis

Reedy Financial Group P.C.
Real Experience. Real Solutions.

Owner Name	Parcel #	Waiver	Annexation Area	AG	Pre-Annex 1% CB Credits	Pre-Annex 2% CB Credits	Pre-Annex 65 & Over CB Credits	Pre-Annex Total CB Credits	Post-Annex 1% CB Credits	Post-Annex 2% CB Credits	Post-Annex 65 & Over CB Credits	Post-Annex Total CB Credits	Total Post-Annex CB Credits Increase
Druding, Ronald K & Jennifer L	53-09-01-300-043.000-015		1A	N	$ -	$ -	$ -	$ -	$ -	$ 290.53	$ -	$ 290.53	$ 290.53
Bush, Donald K & Barbara J	53-05-30-300-003.000-004	2313	1A	N	$ -	$ -	$ -	$ -	$ -	$ -	$ -	$ -	$ -
Bush, Donald K. & Barbara J.	53-05-30-300-006.000-004	2313	1A	N	$ -	$ -	$ 141.02	$ 141.02	$ -	$ -	$ 475.94	$ 475.94	$ 334.92
Denkhoff, Brendan S	53-09-01-304-006.000-015		1A	N	$ -	$ -	$ -	$ -	$ -	$ -	$ -	$ -	$ -
Byers, John E Revocable Trust	53-09-12-200-021.001-015	2087	1A	N	$ -	$ -	$ -	$ -	$ -	$ -	$ -	$ -	$ -
Byers, John E Revocable Trust	53-09-12-200-021.002-015	2087	1A	N	$ -	$ -	$ -	$ -	$ 77.57	$ 593.20	$ -	$ 670.78	$ 670.78
Byers, Richard S	53-09-02-200-089.000-015	1603	1A	N	$ -	$ -	$ -	$ -	$ 64.54	$ -	$ -	$ 64.54	$ 64.54
Higham, Teresa A & Andrew M	53-09-01-209-064.000-015		1A	N	$ -	$ -	$ -	$ -	$ -	$ -	$ -	$ -	$ -
Bynum, Christopher W	53-09-02-100-004.044-015	2309	1A	N	$ -	$ -	$ -	$ -	$ 67.21	$ -	$ -	$ 67.21	$ 67.21
Gonzalez, Jose L Mendez	53-09-01-212-032.000-015		1A	N	$ -	$ -	$ -	$ -	$ -	$ -	$ -	$ -	$ -
Meyer, Jessica E	53-01-63-041-139.000-015	2331	1A	N	$ -	$ -	$ -	$ -	$ -	$ -	$ -	$ -	$ -
Droppo, Ruth A	53-01-63-041-140.000-015	2331	1A	N	$ -	$ -	$ -	$ -	$ -	$ -	$ -	$ -	$ -
Moghe, Nilesh	53-01-63-041-141.000-015	2331	1A	N	$ -	$ -	$ -	$ -	$ -	$ -	$ -	$ -	$ -
Clendening, Barbara & Kenneth D & Clendening, Jeffrey D	53-01-63-041-142.000-015	2331	1A	N	$ -	$ -	$ -	$ -	$ -	$ -	$ -	$ -	$ -
Daniels, Michael J	53-01-63-041-143.000-015	2331	1A	N	$ -	$ -	$ -	$ -	$ -	$ -	$ -	$ -	$ -
Ramineni, Sandeep K	53-01-63-041-144.000-015	2331	1A	N	$ -	$ -	$ -	$ -	$ -	$ -	$ -	$ -	$ -
Dunbar, Carol A	53-01-63-041-145.000-015	2331	1A	N	$ -	$ -	$ -	$ -	$ 51.59	$ -	$ -	$ 51.59	$ 51.59
Moore, Chad A	53-01-63-041-146.000-015	2331	1A	N	$ -	$ -	$ -	$ -	$ -	$ -	$ -	$ -	$ -
Cutliff, Randal L & Vicki M	53-01-63-041-149.000-015	2331	1A	N	$ -	$ -	$ -	$ -	$ -	$ -	$ -	$ -	$ -
Hover, Betsy A	53-01-63-041-150.000-015	2331	1A	N	$ -	$ -	$ -	$ -	$ -	$ -	$ -	$ -	$ -
Falkenthal Family Trust	53-01-63-041-153.000-015		1A	N	$ -	$ -	$ -	$ -	$ -	$ -	$ -	$ -	$ -
Falkenthal Family Trust	53-01-63-041-154.000-015	2331	1A	N	$ -	$ -	$ -	$ -	$ -	$ -	$ -	$ -	$ -
Richardson, Betty J	53-01-63-041-157.000-015	2331	1A	N	$ -	$ -	$ -	$ -	$ -	$ -	$ -	$ -	$ -
Sego, Daphne D & Barry L	53-01-63-041-158.000-015	2331	1A	N	$ -	$ -	$ -	$ -	$ -	$ -	$ -	$ -	$ -
McMillan, Morgan & Paola M Hernandez	53-01-63-041-159.000-015	2331	1A	N	$ -	$ -	$ -	$ -	$ -	$ -	$ -	$ -	$ -
Yukawa, Richard K	53-01-63-041-160.000-015	2331	1A	N	$ -	$ -	$ -	$ -	$ -	$ -	$ -	$ -	$ -
Snoddy, Catherine H	53-01-63-041-161.000-015	2331	1A	N	$ -	$ -	$ -	$ -	$ -	$ -	$ -	$ -	$ -
de Oliveira, Mazias Jr	53-01-63-041-162.000-015	2331	1A	N	$ -	$ -	$ -	$ -	$ -	$ -	$ -	$ -	$ -
Smith, Bennie B & Mabel B	53-01-63-041-181.000-015	2331	1A	N	$ -	$ -	$ -	$ -	$ -	$ -	$ -	$ -	$ -
Sharkey, Paul A & Patricia J	53-01-63-041-182.000-015	2331	1A	N	$ -	$ -	$ -	$ -	$ -	$ 376.07	$ -	$ 376.07	$ 376.07
Hudson, Samuel C & Allison L	53-01-63-041-183.000-015	2331	1A	N	$ -	$ -	$ -	$ -	$ -	$ -	$ -	$ -	$ -
Waraitch, Jasneet K; Singh, Gurmail; Kaur, Amrit P	53-01-63-041-184.000-015	2331	1A	N	$ -	$ -	$ -	$ -	$ -	$ -	$ -	$ -	$ -
Carrick, Jacob James	53-01-63-041-185.000-015	2331	1A	N	$ -	$ -	$ -	$ -	$ -	$ -	$ -	$ -	$ -
Floyd, Waltera Jane	53-01-63-041-186.000-015	2331	1A	N	$ -	$ -	$ -	$ -	$ 4.49	$ -	$ -	$ 4.49	$ 4.49
Brown, Terranita K	53-01-63-041-187.000-015	2331	1A	N	$ -	$ -	$ -	$ -	$ -	$ -	$ -	$ -	$ -
Combs, Rachel & David	53-01-63-041-188.000-015	2331	1A	N	$ -	$ -	$ -	$ -	$ -	$ -	$ -	$ -	$ -
Rasdall-Lundin, Patricia M	53-01-63-041-189.000-015	2331	1A	N	$ -	$ -	$ -	$ -	$ -	$ -	$ -	$ -	$ -
Holt, Benny J	53-01-63-041-190.000-015	2331	1A	N	$ -	$ -	$ -	$ -	$ -	$ -	$ -	$ -	$ -
Sears, Jackie Marteena	53-01-63-041-191.000-015	2331	1A	N	$ -	$ -	$ -	$ -	$ -	$ -	$ -	$ -	$ -
McKinney, Rhonda R	53-01-63-041-192.000-015	2331	1A	N	$ -	$ -	$ -	$ -	$ -	$ -	$ -	$ -	$ -
Double C Holdings LLC	53-01-63-041-193.000-015	2331	1A	N	$ -	$ -	$ -	$ -	$ -	$ -	$ -	$ -	$ -
Double C Holdings LLC	53-01-63-041-194.000-015	2331	1A	N	$ -	$ -	$ -	$ -	$ -	$ -	$ -	$ -	$ -
Bundy, Bridgette M & Ryan W	53-01-63-039-302.000-015	2130	1A	N	$ -	$ -	$ -	$ -	$ -	$ -	$ -	$ -	$ -
C, & R Realty Llp	53-05-31-201-002.000-004	1624	1A	N	$ -	$ -	$ -	$ -	$ -	$ -	$ -	$ -	$ -
Cabezas, Jorge E Vasquez & Stephanie M Willis	53-01-63-039-278.000-015	2121	1A	N	$ -	$ -	$ -	$ -	$ 245.72	$ -	$ -	$ 245.72	$ 245.72
Cage, Leah M	53-09-01-210-003.000-015		1A	N	$ -	$ -	$ -	$ -	$ -	$ -	$ -	$ -	$ -
Cain, Dwight L & Grace L	53-09-01-213-022.000-015		1A	N	$ -	$ -	$ 356.18	$ 356.18	$ -	$ -	$ 966.39	$ 966.39	$ 610.21

©2021 [Reedy Financial Group, P.C.] All rights reserved.

City of Bloomington

Area #1A: South-West Annexation Area - Circuit Breaker Impacts Analysis

Reedy Financial Group P.C.
Real Experience. Real Solutions.

Owner Name	Parcel #	Waiver	Annexation Area	AG	Pre-Annex 1% CB Credits	Pre-Annex 2% CB Credits	Pre-Annex 65 & Over CB Credits	Pre-Annex Total CB Credits	Post-Annex 1% CB Credits	Post-Annex 2% CB Credits	Post-Annex 65 & Over CB Credits	Post-Annex Total CB Credits	Total Post-Annex CB Credits Increase
Singh, Manojkumar; Thakur, Snehal	53-01-63-041-122.000-015	2331	1A	N	$ -	$ -	$ -	$ -	$ -	$ -	$ -	$ -	$ -
Caldwell Family Trust	53-09-01-302-023.000-015		1A	N	$ -	$ -	$ -	$ -	$ -	$ 236.88	$ -	$ 236.88	$ 236.88
Camden, Barbara J	53-09-02-300-053.000-015		1A	N	$ -	$ -	$ -	$ -	$ 142.48	$ -	$ -	$ 142.48	$ 142.48
Campbell, James B & Sharon L	53-05-29-200-054.000-004		1A	N	$ -	$ -	$ -	$ -	$ -	$ 101.72	$ -	$ 101.72	$ 101.72
Campbell, James B. & Sharon	53-05-29-200-038.000-004		1A	N	$ -	$ -	$ -	$ -	$ 26.20	$ -	$ -	$ 26.20	$ 26.20
Candlewood Lane LLC	53-09-02-300-094.000-015		1A	Y	$ -	$ -	$ -	$ -	$ -	$ -	$ -	$ -	$ -
Candlewood Lane LLC	53-09-02-300-054.000-015		1A	N	$ -	$ -	$ -	$ -	$ -	$ -	$ -	$ -	$ -
Canfield Properties LLC	53-09-01-304-011.000-015		1A	N	$ -	$ -	$ -	$ -	$ -	$ 251.81	$ -	$ 251.81	$ 251.81
Cannon, Tiffani L	53-09-02-100-004.049-015	2309	1A	N	$ -	$ -	$ -	$ -	$ 675.59	$ -	$ -	$ 675.59	$ 675.59
McElhinney, Ryan & Maricar	53-09-02-300-027.000-015	1963	1A	N	$ -	$ -	$ -	$ -	$ 29.33	$ -	$ -	$ 29.33	$ 29.33
Cardinal-indiana Inc	53-05-31-203-025.000-004		1A	N	$ -	$ -	$ -	$ -	$ -	$ -	$ -	$ -	$ -
Cardwell, Wilma M Trust	53-09-01-211-001.000-015		1A	N	$ -	$ -	$ 145.94	$ 145.94	$ -	$ -	$ 652.81	$ 652.81	$ 506.87
Carefree Enterprises LLC	53-05-31-203-008.000-004	1271	1A	N	$ -	$ -	$ -	$ -	$ -	$ -	$ -	$ -	$ -
Carefree Enterprises LLC	53-05-31-203-023.000-004		1A	N	$ -	$ -	$ -	$ -	$ -	$ -	$ -	$ -	$ -
Carlson, Lee T & Kristi L	53-09-12-201-007.000-015		1A	N	$ -	$ -	$ -	$ -	$ -	$ 376.07	$ -	$ 376.07	$ 376.07
Carmichael, Velma R.	53-04-36-303-055.000-011	2461	1A	N	$ -	$ -	$ 236.03	$ 236.03	$ -	$ -	$ -	$ -	$ (236.03)
Carnegie, Scott A & Stephanie R	53-09-02-301-002.000-015		1A	N	$ -	$ -	$ -	$ -	$ 134.35	$ -	$ -	$ 134.35	$ 134.35
Carrell, James M & Shirley J	53-01-63-039-298.000-015	2130	1A	N	$ -	$ -	$ -	$ -	$ -	$ -	$ 761.53	$ 761.53	$ 761.53
Carrera, Rafael & Arcelia	53-09-02-200-168.000-015	1958	1A	N	$ -	$ -	$ -	$ -	$ 151.29	$ -	$ -	$ 151.29	$ 151.29
Carter, Annette M	53-04-36-100-021.000-011		1A	N	$ -	$ -	$ -	$ -	$ -	$ -	$ -	$ -	$ -
Carter, Kelly A & Jeremy W	53-09-12-201-010.000-015		1A	N	$ -	$ -	$ -	$ -	$ -	$ -	$ -	$ -	$ -
Carter, Robert K & Ruth Ann	53-09-11-102-006.000-015	1746	1A	N	$ -	$ -	$ -	$ -	$ 93.05	$ -	$ -	$ 93.05	$ 93.05
Northside Commercial Rentals LLC	53-05-31-201-015.000-004	1624	1A	N	$ -	$ -	$ -	$ -	$ -	$ -	$ -	$ -	$ -
Wyatte, Andrea E	53-04-36-302-021.000-011		1A	N	$ -	$ -	$ -	$ -	$ -	$ -	$ -	$ -	$ -
Case Carl Michael & Mary Jane	53-09-02-200-095.000-015	1603	1A	N	$ -	$ -	$ -	$ -	$ -	$ -	$ -	$ -	$ -
Cash, Sandra K	53-01-63-041-172.000-015	2331	1A	N	$ -	$ -	$ -	$ -	$ -	$ -	$ -	$ -	$ -
Cassady, Randy	53-05-30-400-002.000-004		1A	N	$ -	$ -	$ -	$ -	$ -	$ -	$ -	$ -	$ -
Cassady, Randy	53-05-31-100-052.000-004		1A	N	$ -	$ -	$ -	$ -	$ -	$ -	$ -	$ -	$ -
Cassani, Reinaldo & Truax, Tabitha M	53-09-01-300-018.000-015		1A	N	$ -	$ -	$ -	$ -	$ -	$ -	$ -	$ -	$ -
Cabezas, Jorge E Vasquez & Stephanie M Willis	53-09-02-100-004.046-015	2309	1A	N	$ -	$ -	$ -	$ -	$ 705.54	$ -	$ -	$ 705.54	$ 705.54
CBS Corporation	53-05-30-400-014.011-004		1A	N	$ -	$ -	$ -	$ -	$ -	$ -	$ -	$ -	$ -
Cenfetelli, Martin J	53-09-01-202-012.000-015		1A	N	$ -	$ -	$ -	$ -	$ -	$ -	$ -	$ -	$ -
Central Supply Company, Inc	53-04-36-100-016.000-011	1161	1A	N	$ -	$ -	$ -	$ -	$ -	$ -	$ -	$ -	$ -
CGI Real Estate Holdings LLC	53-04-35-101-001.000-011		1A	N	$ -	$ -	$ -	$ -	$ -	$ -	$ -	$ -	$ -
Chamberlain, Lafayette & Martha J	53-09-02-200-171.000-015	1935	1A	N	$ -	$ -	$ -	$ -	$ 185.62	$ -	$ -	$ 185.62	$ 185.62
Chambers, Jo Ann & Abram, Lori A	53-04-36-303-105.000-011		1A	N	$ -	$ -	$ -	$ -	$ -	$ -	$ -	$ -	$ -
Chambers, Kenneth R & Carolyn F	53-04-36-303-080.000-011		1A	N	$ -	$ -	$ 170.12	$ 170.12	$ -	$ -	$ 586.65	$ 586.65	$ 416.53
Chambers, Stephen B & Wade , David N	53-09-01-211-034.000-015		1A	N	$ -	$ -	$ -	$ -	$ -	$ -	$ -	$ -	$ -
Chance, Gregory W & Tina K	53-09-02-100-004.026-015	2309	1A	N	$ -	$ -	$ -	$ -	$ 566.43	$ -	$ -	$ 566.43	$ 566.43
Rabadi, Yazeed & Elizabeth Adams	53-09-02-200-186.000-015	1965	1A	N	$ -	$ -	$ -	$ -	$ 192.66	$ -	$ -	$ 192.66	$ 192.66
Chastain, Randy Chester & Angelina Dawn	53-09-02-200-124.000-015	1603	1A	N	$ -	$ -	$ -	$ -	$ -	$ -	$ -	$ -	$ -
Reader, Terry L Jr & Caroline Mulhall	53-09-02-400-003.122-015	2309	1A	N	$ -	$ -	$ -	$ -	$ 613.10	$ -	$ -	$ 613.10	$ 613.10
Cheung, Robert Y	53-09-01-202-002.000-015		1A	N	$ -	$ -	$ -	$ -	$ -	$ -	$ -	$ -	$ -
Chovanec, Rebecca A	53-09-01-304-021.000-015		1A	N	$ -	$ -	$ -	$ -	$ -	$ -	$ -	$ -	$ -

©2021 [Reedy Financial Group, P.C.] All rights reserved.

City of Bloomington

Area #1A: South-West Annexation Area - Circuit Breaker Impacts Analysis

Reedy Financial Group P.C.
Real Experience. Real Solutions.

Owner Name	Parcel #	Waiver	Annexation Area	AG	Pre-Annex 1% CB Credits	Pre-Annex 2% CB Credits	Pre-Annex 65 & Over CB Credits	Pre-Annex Total CB Credits	Post-Annex 1% CB Credits	Post-Annex 2% CB Credits	Post-Annex 65 & Over CB Credits	Post-Annex Total CB Credits	Total Post-Annex CB Credits Increase
Chriscinske, Mark L	53-09-02-100-004.003-015	2309	1A	N	$ -	$ -	$ -	$ -	$ 463.86	$ -	$ -	$ 463.86	$ 463.86
Christensen, Brian S & Diane M	53-09-02-300-076.000-015	2037	1A	N	$ -	$ -	$ -	$ -	$ 247.06	$ -	$ -	$ 247.06	$ 247.06
Christman, Leland I & Elizabeth A (95%); Christman, Teanna M (5%)	53-09-01-303-016.000-015		1A	N	$ -	$ -	$ -	$ -	$ -	$ -	$ -	$ -	$ -
Chumley, LLC; Gregory & William Fell; Mark & Bradford Gilardy;	53-05-30-200-007.000-004		1A	N	$ -	$ -	$ -	$ -	$ -	$ -	$ -	$ -	$ -
Church Of Jesus Christ Of Latter Day Saints, Corp Of The	53-09-01-200-018.000-015	1835	1A	N	$ -	$ -	$ -	$ -	$ -	$ -	$ -	$ -	$ -
Church, David	53-09-02-300-048.000-015	2002	1A	N	$ -	$ -	$ -	$ -	$ 58.82	$ -	$ -	$ 58.82	$ 58.82
Church, David Lee	53-09-02-200-043.000-015	1529	1A	N	$ -	$ -	$ -	$ -	$ -	$ 293.43	$ -	$ 293.43	$ 293.43
Circle-prosco Inc	53-04-36-401-005.000-011	1607	1A	N	$ -	$ -	$ -	$ -	$ -	$ -	$ -	$ -	$ -
City Of Bloomington	53-04-36-202-003.000-011		1A	N	$ -	$ -	$ -	$ -	$ -	$ -	$ -	$ -	$ -
City Of Bloomington	53-09-12-200-023.000-015		1A	N	$ -	$ -	$ -	$ -	$ -	$ -	$ -	$ -	$ -
City Of Bloomington Redevelopment Commission	53-04-36-405-003.000-011		1A	N	$ -	$ -	$ -	$ -	$ -	$ -	$ -	$ -	$ -
Clark, Benjamin J & Marsha Ann	53-09-11-103-008.000-015	2048	1A	N	$ -	$ -	$ -	$ -	$ -	$ -	$ -	$ -	$ -
Clark, Edna M Trust	53-09-01-209-051.000-015		1A	N	$ -	$ -	$ 168.46	$ 168.46	$ -	$ -	$ 738.20	$ 738.20	$ 569.74
Clark, Gary D & Deborah Lea	53-09-01-300-026.000-015		1A	N	$ -	$ -	$ -	$ -	$ -	$ 225.99	$ -	$ 225.99	$ 225.99
Clark, Gary D. & Deborah Lea	53-09-01-300-042.000-015		1A	N	$ -	$ -	$ -	$ -	$ 12.84	$ -	$ -	$ 12.84	$ 12.84
Clark, Jack R & Jacquelyn S	53-09-02-401-002.000-015		1A	N	$ -	$ -	$ -	$ -	$ 154.16	$ -	$ -	$ 154.16	$ 154.16
Clark, John & Joyce	53-05-30-300-011.000-004	1871	1A	N	$ -	$ -	$ -	$ -	$ -	$ -	$ -	$ -	$ -
Clark, Lessel Leon	53-09-01-211-011.000-015		1A	N	$ -	$ -	$ -	$ -	$ -	$ -	$ -	$ -	$ -
Clark, Lois Jean & Bruce D	53-09-01-212-030.000-015		1A	N	$ -	$ -	$ -	$ -	$ -	$ -	$ -	$ -	$ -
Clarke, Brandon Ronald & Denise N	53-09-11-102-003.000-015	1745	1A	N	$ -	$ -	$ -	$ -	$ -	$ -	$ -	$ -	$ -
Trinity Reformed Church of Bloomington, Indiana Inc.	53-09-11-400-006.003-015	2373	1A	N	$ -	$ -	$ -	$ -	$ -	$ -	$ -	$ -	$ -
Trinity Reformed Church of Bloomington, Indiana Inc.	53-09-12-200-008.000-015	2373	1A	N	$ -	$ -	$ -	$ -	$ -	$ -	$ -	$ -	$ -
Trinity Reformed Church of Bloomington, Indiana Inc.	53-09-11-400-006.002-015	2373	1A	Y	$ -	$ -	$ -	$ -	$ -	$ -	$ -	$ -	$ -
Boles, Michael & Lisa	53-09-11-400-006.005-015	2373	1A	N	$ -	$ -	$ -	$ -	$ -	$ -	$ -	$ -	$ -
Trinity Reformed Church of Bloomington, Indiana Inc.	53-09-11-400-006.000-015	2373	1A	N	$ -	$ -	$ -	$ -	$ -	$ -	$ -	$ -	$ -
Cleary, William G	53-09-01-300-012.000-015		1A	N	$ -	$ -	$ -	$ -	$ -	$ -	$ -	$ -	$ -
Clemons, Ruth E	53-09-12-201-022.000-015		1A	N	$ -	$ -	$ -	$ -	$ -	$ -	$ -	$ -	$ -
RREF 55 N Daniels Way, LLC	53-04-35-401-006.000-011		1A	N	$ -	$ -	$ -	$ -	$ -	$ -	$ -	$ -	$ -
Cloud, Carol A Revocable Trust & Cloud, Todd D Trust & Ison, Dennis C	53-05-31-203-024.000-004		1A	N	$ -	$ -	$ -	$ -	$ -	$ -	$ -	$ -	$ -
CMI Real Estate Holdings LLC	53-04-36-300-003.005-011		1A	N	$ -	$ -	$ -	$ -	$ -	$ -	$ -	$ -	$ -
Cochrane, Clyde S III & Shari L Foust	53-09-02-300-044.000-015		1A	N	$ -	$ -	$ -	$ -	$ -	$ -	$ -	$ -	$ -
Cochrane, Clyde S III & Shari L Foust	53-09-02-300-022.000-015		1A	N	$ -	$ -	$ -	$ -	$ 42.79	$ -	$ -	$ 42.79	$ 42.79
EN Investments LLC	53-04-36-100-008.000-011		1A	N	$ -	$ -	$ -	$ -	$ -	$ 1,124.71	$ -	$ 1,124.71	$ 1,124.71
EN Investments LLC	53-04-36-100-015.000-011		1A	N	$ -	$ -	$ -	$ -	$ -	$ 2,431.82	$ -	$ 2,431.82	$ 2,431.82
EN Investments LLC	53-04-36-100-040.000-011		1A	N	$ -	$ -	$ -	$ -	$ -	$ 2,694.48	$ -	$ 2,694.48	$ 2,694.48
Coffey, Nancy Beth	53-09-02-300-097.000-015	2037	1A	N	$ -	$ -	$ -	$ -	$ -	$ 416.42	$ -	$ 416.42	$ 416.42
Colbert, Michael K & Jan A	53-09-02-100-018.000-015		1A	N	$ -	$ -	$ -	$ -	$ -	$ -	$ -	$ -	$ -
Collings, Teresa & Denney, Nicole	53-09-02-400-003.135-015	2309	1A	N	$ -	$ -	$ -	$ -	$ 517.55	$ -	$ -	$ 517.55	$ 517.55

©2021 [Reedy Financial Group, P.C.] All rights reserved.

City of Bloomington

Area #1A: South-West Annexation Area - Circuit Breaker Impacts Analysis

Reedy Financial Group P.C.
Real Experience. Real Solutions.

Owner Name	Parcel #	Waiver	Annexation Area	AG	Pre-Annex 1% CB Credits	Pre-Annex 2% CB Credits	Pre-Annex 65 & Over CB Credits	Pre-Annex Total CB Credits	Post-Annex 1% CB Credits	Post-Annex 2% CB Credits	Post-Annex 65 & Over CB Credits	Post-Annex Total CB Credits	Total Post-Annex CB Credits Increase
Collins, David Christopher & Angela Sue	53-09-02-100-004.064-015	2309	1A	N	$ -	$ -	$ -	$ -	$ 784.35	$ -	$ -	$ 784.35	$ 784.35
Hill, Larry E Jr & Jennifer R	53-09-02-400-009.180-015	2309	1A	N	$ -	$ -	$ -	$ -	$ 685.54	$ -	$ -	$ 685.54	$ 685.54
Combs, Judith A	53-09-02-202-026.000-015	2411	1A	N	$ -	$ -	$ 269.34	$ 269.34	$ -	$ -	$ 870.19	$ 870.19	$ 600.85
Comingore, Patricia	53-09-02-200-037.000-015	1529	1A	N	$ -	$ -	$ -	$ -	$ -	$ -	$ -	$ -	$ -
Comingore, Scott Edward	53-04-36-303-092.000-011		1A	N	$ -	$ -	$ -	$ -	$ 252.59	$ -	$ -	$ 252.59	$ 252.59
La Chevre Chanceuse, LLC	53-04-36-401-001.000-011	2479	1A	N	$ -	$ -	$ -	$ -	$ -	$ -	$ -	$ -	$ -
Commons, @ Curry Homeowners	53-09-01-303-023.000-015		1A	N	$ -	$ -	$ -	$ -	$ -	$ -	$ -	$ -	$ -
Commons, @ Curry Homeowners	53-09-01-303-006.000-015		1A	N	$ -	$ -	$ -	$ -	$ -	$ -	$ -	$ -	$ -
Commons, @ Curry Homeowners	53-09-01-304-020.000-015		1A	N	$ -	$ -	$ -	$ -	$ -	$ -	$ -	$ -	$ -
Conder Family Limited Partnership II	53-09-02-400-012.000-015		1A	Y	$ -	$ -	$ -	$ -	$ -	$ -	$ -	$ -	$ -
Conder, Bruce E & Lana J	53-09-02-400-008.000-015		1A	Y	$ -	$ -	$ -	$ -	$ -	$ -	$ -	$ -	$ -
Conder, Bruce E & Lana J	53-09-02-400-007.000-015		1A	Y	$ -	$ -	$ -	$ -	$ -	$ -	$ -	$ -	$ -
Conder, James I & Sheryl L	53-09-11-103-013.000-015		1A	N	$ -	$ -	$ -	$ -	$ 484.86	$ -	$ -	$ 484.86	$ 484.86
Conder, William I. Jr. & Brenda R.	53-09-03-103-009.000-015	2282	1A	N	$ -	$ -	$ -	$ -	$ -	$ -	$ -	$ -	$ -
Condes, Samuel C	53-09-02-200-058.000-015	1509	1A	N	$ -	$ -	$ -	$ -	$ 31.98	$ -	$ -	$ 31.98	$ 31.98
Conley, Benjamin Ryan & Stephanie	53-09-11-102-009.000-015	2137	1A	N	$ -	$ -	$ -	$ -	$ 103.73	$ -	$ -	$ 103.73	$ 103.73
Kumar, Siddharth Sai	53-09-02-300-005.000-015	1891	1A	N	$ -	$ -	$ -	$ -	$ -	$ -	$ -	$ -	$ -
Cook Inc	53-04-35-100-003.000-011		1A	N	$ -	$ -	$ -	$ -	$ -	$ -	$ -	$ -	$ -
Cook Inc	53-04-35-400-009.000-011	1436	1A	N	$ -	$ -	$ -	$ -	$ -	$ -	$ -	$ -	$ -
Cook Inc	53-04-35-401-008.000-011	1436	1A	N	$ -	$ -	$ -	$ -	$ -	$ -	$ -	$ -	$ -
Cook, Peter T & Cheryl L	53-09-11-103-001.000-015	2450	1A	N	$ -	$ -	$ -	$ -	$ 169.99	$ -	$ -	$ 169.99	$ 169.99
Cooksey, Fredrick L. & Laraine A.	53-05-31-200-006.000-004		1A	N	$ -	$ -	$ -	$ -	$ -	$ -	$ -	$ -	$ -
Cooksey, Lee A	53-09-02-200-019.000-015	1603	1A	N	$ -	$ -	$ -	$ -	$ 20.33	$ -	$ -	$ 20.33	$ 20.33
Himes, Michael Shane II & Kaitlin Michelle	53-09-01-209-063.000-015		1A	N	$ -	$ -	$ -	$ -	$ -	$ -	$ -	$ -	$ -
Coons, Daniel & Lisa	53-09-02-400-009.157-015	2309	1A	N	$ -	$ -	$ -	$ -	$ 1,103.53	$ -	$ -	$ 1,103.53	$ 1,103.53
Coons, Laura Elaine	53-09-02-200-072.000-015	1603	1A	N	$ -	$ -	$ -	$ -	$ -	$ -	$ -	$ -	$ -
Lane, WIlliam D; Wilkinson-Lane, Morgan F	53-09-12-201-021.000-015		1A	N	$ -	$ -	$ -	$ -	$ -	$ -	$ -	$ -	$ -
Garrett, Joshua Kyle	53-09-01-211-026.000-015		1A	N	$ -	$ -	$ -	$ -	$ -	$ -	$ -	$ -	$ -
Cooprider, Karen M	53-09-02-200-075.000-015	1603	1A	N	$ -	$ -	$ -	$ -	$ 39.45	$ -	$ -	$ 39.45	$ 39.45
Cowden, Donald L Revocable Trust	53-04-36-400-022.002-011	1218	1A	N	$ -	$ -	$ -	$ -	$ -	$ -	$ -	$ -	$ -
Cowden, Donald L Revocable Trust	53-04-36-400-022.000-011	1218	1A	N	$ -	$ -	$ -	$ -	$ -	$ -	$ -	$ -	$ -
Cowden, Donald L Revocable Trust	53-05-31-205-001.018-004	1624	1A	N	$ -	$ -	$ -	$ -	$ -	$ -	$ -	$ -	$ -
Cowden, Donald L Revocable Trust	53-05-31-205-001.017-004	1624	1A	N	$ -	$ -	$ -	$ -	$ -	$ -	$ -	$ -	$ -
Cowden, Donald L Revocable Trust	53-05-31-205-001.016-004	1624	1A	N	$ -	$ -	$ -	$ -	$ -	$ -	$ -	$ -	$ -
Cowden, Donald L Revocable Trust	53-05-31-201-005.000-004	1624	1A	N	$ -	$ -	$ -	$ -	$ -	$ -	$ -	$ -	$ -
Cowden, Donald L Revocable Trust	53-05-31-200-001.000-004		1A	N	$ -	$ -	$ -	$ -	$ -	$ -	$ -	$ -	$ -
Cowden, Donald L Revocable Trust	53-05-31-200-008.000-004		1A	N	$ -	$ -	$ -	$ -	$ -	$ -	$ -	$ -	$ -
Cowden, Donald L Revocable Trust	53-05-31-201-001.000-004	1624	1A	N	$ -	$ -	$ -	$ -	$ -	$ -	$ -	$ -	$ -

©2021 [Reedy Financial Group, P.C.] All rights reserved.

City of Bloomington

Area #1A: South-West Annexation Area - Circuit Breaker Impacts Analysis

Reedy Financial Group P.C.
Real Experience. Real Solutions.

Owner Name	Parcel #	Waiver	Annexation Area	AG	Pre-Annex 1% CB Credits	Pre-Annex 2% CB Credits	Pre-Annex 65 & Over CB Credits	Pre-Annex Total CB Credits	Post-Annex 1% CB Credits	Post-Annex 2% CB Credits	Post-Annex 65 & Over CB Credits	Post-Annex Total CB Credits	Total Post-Annex CB Credits Increase
Cowden, Donald L Revocable Trust	53-09-12-200-028.000-015		1A	N	$ -	$ -	$ -	$ -	$ -	$ 1,356.47	$ -	$ 1,356.47	$ 1,356.47
Cowden, J.D. & Tina Rene	53-05-29-100-019.000-004	1927	1A	N	$ -	$ -	$ -	$ -	$ -	$ 423.23	$ -	$ 423.23	$ 423.23
Cox, Eric	53-09-02-300-082.000-015	1937	1A	N	$ -	$ -	$ -	$ -	$ -	$ -	$ -	$ -	$ -
Cox, Jeanine A Revocable Trust	53-09-02-200-025.000-015	1603	1A	N	$ -	$ -	$ -	$ -	$ -	$ -	$ -	$ -	$ -
Cox, Joseph D	53-05-30-300-025.000-004	2300	1A	N	$ -	$ -	$ -	$ -	$ -	$ 203.23	$ -	$ 203.23	$ 203.23
Cox, Tony & Amy L	53-09-01-211-023.000-015		1A	N	$ -	$ -	$ -	$ -	$ -	$ -	$ -	$ -	$ -
Crandall, Ruth Ann	53-09-01-209-067.000-015		1A	N	$ -	$ -	$ -	$ -	$ -	$ -	$ -	$ -	$ -
Crane, Federal Credit Union	53-04-36-401-011.000-011	2068	1A	N	$ -	$ -	$ -	$ -	$ -	$ -	$ -	$ -	$ -
C-Ray Properties LLC	53-05-30-300-036.002-004	2339	1A	N	$ -	$ -	$ -	$ -	$ -	$ -	$ -	$ -	$ -
Creek, Donald E & Sandra M	53-09-12-201-016.000-015		1A	N	$ -	$ -	$ -	$ -	$ -	$ -	$ -	$ -	$ -
Crenshaw, Cidella R	53-09-02-200-011.000-015	1586	1A	N	$ -	$ -	$ -	$ -	$ -	$ -	$ -	$ -	$ -
Crespo, William F	53-09-02-400-003.189-015	2309	1A	N	$ -	$ -	$ -	$ -	$ 630.52	$ -	$ -	$ 630.52	$ 630.52
Crider, Steven D. & Lana K.	53-09-01-209-032.000-015		1A	N	$ -	$ -	$ -	$ -	$ -	$ -	$ -	$ -	$ -
Crockett, Samuel Gene & Rosemary	53-09-02-101-019.000-015		1A	N	$ -	$ -	$ -	$ -	$ -	$ -	$ -	$ -	$ -
Orman, James B & Kara L	53-04-36-303-019.000-011		1A	N	$ -	$ -	$ -	$ -	$ 156.84	$ -	$ -	$ 156.84	$ 156.84
Ajab, Mohamed S	53-09-02-300-050.000-015	1932	1A	N	$ -	$ -	$ -	$ -	$ -	$ -	$ -	$ -	$ -
Crouch, Greggory L	53-09-02-300-057.000-015	1756	1A	N	$ -	$ -	$ -	$ -	$ -	$ -	$ -	$ -	$ -
Crouch, Jeanelle E	53-09-01-302-022.000-015		1A	N	$ -	$ -	$ -	$ -	$ -	$ -	$ -	$ -	$ -
Crouch, Lula Mae	53-09-01-213-027.000-015		1A	N	$ -	$ -	$ -	$ -	$ -	$ -	$ -	$ -	$ -
Price, Laura E	53-04-36-301-009.000-011		1A	N	$ -	$ -	$ -	$ -	$ 10.23	$ -	$ -	$ 10.23	$ 10.23
Crow, Russell Dean & Shipley-crow , Lynn	53-09-12-201-036.000-015		1A	N	$ -	$ -	$ -	$ -	$ 108.82	$ -	$ -	$ 108.82	$ 108.82
Densford, Catherine C	53-05-29-100-005.000-004	1927	1A	N	$ -	$ -	$ -	$ -	$ 39.31	$ -	$ -	$ 39.31	$ 39.31
McGarvey, Michelle	53-09-02-200-004.000-015		1A	N	$ -	$ -	$ -	$ -	$ -	$ -	$ -	$ -	$ -
McPheeters, James	53-09-01-304-009.000-015		1A	N	$ -	$ -	$ -	$ -	$ -	$ -	$ -	$ -	$ -
Crown Castle	53-05-30-400-013.010-004		1A	N	$ -	$ -	$ -	$ -	$ -	$ -	$ -	$ -	$ -
Croy, Roger L & Joyce A	53-00-71-088-000.000-011	1815	1A	N	$ -	$ -	$ -	$ -	$ -	$ -	$ -	$ -	$ -
Crum, Jo Ellen, Barbara June Carlile, Daniel Forest Brock W/L/E Brock, Margret L	53-04-36-302-023.000-011		1A	N	$ -	$ -	$ -	$ -	$ -	$ -	$ -	$ -	$ -
Cruz, Carlos Antonio & Leticia Arizmendi Sanchez	53-01-63-041-175.000-015	2331	1A	N	$ -	$ -	$ -	$ -	$ -	$ -	$ -	$ -	$ -
Csx Transportation Inc	53-01-27-890-103.000-004		1A	N	$ -	$ -	$ -	$ -	$ -	$ -	$ -	$ -	$ -
Cuadra, Ignacio Jr & Melissa	53-09-02-300-009.000-015	1809	1A	N	$ -	$ -	$ -	$ -	$ -	$ -	$ -	$ -	$ -
Culbertson, Shawn D	53-01-63-041-180.000-015	2331	1A	N	$ -	$ -	$ -	$ -	$ 12.84	$ -	$ -	$ 12.84	$ 12.84
Cullison, Jacqueline L	53-09-01-202-011.000-015		1A	N	$ -	$ -	$ -	$ -	$ -	$ -	$ -	$ -	$ -
Cunningham, Pamela	53-01-63-041-121.000-015	2331	1A	N	$ -	$ -	$ -	$ -	$ -	$ -	$ -	$ -	$ -
Curell, David & Annette	53-09-11-400-006.004-015	2373	1A	N	$ -	$ -	$ -	$ -	$ 429.77	$ -	$ -	$ 429.77	$ 429.77
Curtis, Dwight T & Cleta	53-09-01-212-017.000-015		1A	N	$ -	$ -	$ -	$ -	$ -	$ -	$ -	$ -	$ -
Dalkilic, Mehmet M	53-09-02-400-009.165-015	2309	1A	N	$ -	$ -	$ -	$ -	$ 689.25	$ -	$ -	$ 689.25	$ 689.25
Dallas, Sheri A. & Rhett Matthew	53-09-11-102-019.000-015	1744	1A	N	$ -	$ -	$ -	$ -	$ 114.28	$ -	$ -	$ 114.28	$ 114.28
Dalton, Jessica L	53-04-36-100-020.000-011	1156	1A	N	$ -	$ -	$ -	$ -	$ 18.44	$ -	$ -	$ 18.44	$ 18.44
Dang, Joseph & Dang, Myvan	53-01-63-039-301.000-015	2130	1A	N	$ -	$ -	$ -	$ -	$ -	$ -	$ -	$ -	$ -
MnM LLC	53-01-63-039-309.000-015	2121	1A	N	$ -	$ -	$ -	$ -	$ -	$ -	$ -	$ -	$ -
MnM LLC	53-01-63-039-310.000-015	2121	1A	N	$ -	$ -	$ -	$ -	$ -	$ -	$ -	$ -	$ -
MnM LLC	53-01-63-039-311.000-015	2121	1A	N	$ -	$ -	$ -	$ -	$ -	$ -	$ -	$ -	$ -
Daniel, Martha I	53-09-02-100-027.000-015		1A	Y	$ -	$ -	$ 352.20	$ 352.20	$ -	$ -	$ 352.20	$ 352.20	$ -
Daniel, Nancy L	53-01-63-041-110.000-015	2331	1A	N	$ -	$ -	$ -	$ -	$ -	$ -	$ -	$ -	$ -

©2021 [Reedy Financial Group, P.C.] All rights reserved.

City of Bloomington

Area #1A: South-West Annexation Area - Circuit Breaker Impacts Analysis

Reedy Financial Group P.C.
Real Experience. Real Solutions.

Owner Name	Parcel #	Waiver	Annexation Area	AG	Pre-Annex 1% CB Credits	Pre-Annex 2% CB Credits	Pre-Annex 65 & Over CB Credits	Pre-Annex Total CB Credits	Post-Annex 1% CB Credits	Post-Annex 2% CB Credits	Post-Annex 65 & Over CB Credits	Post-Annex Total CB Credits	Total Post-Annex CB Credits Increase
Daniels, Jerry LIFE EST: DANIELS, ROBERT L & BARBARA J	53-09-01-209-039.000-015		1A	N	$ -	$ -	$ -	$ -	$ -	$ -	$ -	$ -	$ -
Danielson, Keith A. & L/E Danielson, Marilyn J.	53-05-29-100-002.000-004	1927	1A	N	$ -	$ -	$ -	$ -	$ 137.70	$ -	$ -	$ 137.70	$ 137.70
Danns, Dionne A	53-01-63-039-283.000-015	2121	1A	N	$ -	$ -	$ -	$ -	$ 118.68	$ -	$ -	$ 118.68	$ 118.68
Dart, Phillip E & Judy A	53-09-02-100-004.009-015	2309	1A	N	$ -	$ -	$ -	$ -	$ 603.22	$ -	$ -	$ 603.22	$ 603.22
Davidson, Kenneth R & Davidson, John S & Chesnut, Janice & L / E Elizabeth David	53-04-36-303-078.000-011		1A	N	$ -	$ -	$ 273.12	$ 273.12	$ -	$ -	$ 819.92	$ 819.92	$ 546.80
Davis, Bruce O	53-09-02-101-003.000-015		1A	N	$ -	$ -	$ -	$ -	$ 110.33	$ -	$ -	$ 110.33	$ 110.33
Davis, Donald F Sr & Rosemary W	53-09-01-209-024.000-015		1A	N	$ -	$ -	$ -	$ -	$ 4.92	$ -	$ -	$ 4.92	$ 4.92
Davis, Ronald D	53-00-72-815-024.001-011	2399	1A	N	$ -	$ -	$ -	$ -	$ -	$ -	$ -	$ -	$ -
Day, Mary Jo	53-01-63-041-106.000-015	2331	1A	N	$ -	$ -	$ 312.17	$ 312.17	$ -	$ -	$ 922.05	$ 922.05	$ 609.88
Hawkins, Ruby Jane	53-05-30-300-001.000-004	1873	1A	N	$ -	$ -	$ -	$ -	$ -	$ -	$ -	$ -	$ -
Deckard, Douglas K & Cindi M	53-09-02-200-055.000-015	1510	1A	N	$ -	$ -	$ -	$ -	$ -	$ -	$ -	$ -	$ -
Deckard, Joseph P Revocable Trust & Deckard, Betty L Revocable Trust & Deckard,	53-09-01-212-009.000-015		1A	N	$ -	$ -	$ -	$ -	$ -	$ -	$ -	$ -	$ -
Deckard, Rena L	53-09-02-300-017.000-015	2011	1A	N	$ -	$ -	$ -	$ -	$ -	$ -	$ -	$ -	$ -
Fichter, Benjamin R	53-04-36-303-049.000-011		1A	N	$ -	$ -	$ -	$ -	$ -	$ -	$ -	$ -	$ -
Dede, Paul M	53-05-29-100-032.000-004		1A	N	$ -	$ -	$ -	$ -	$ 172.38	$ -	$ -	$ 172.38	$ 172.38
Degener, Kyle G & Courtney M	53-09-02-400-009.154-015	2309	1A	N	$ -	$ -	$ -	$ -	$ 890.45	$ -	$ -	$ 890.45	$ 890.45
Delancy, Mary E	53-09-01-212-035.000-015		1A	N	$ -	$ -	$ -	$ -	$ -	$ -	$ -	$ -	$ -
Dell, Paul A & Carol Ann	53-09-02-200-109.000-015	1603	1A	N	$ -	$ -	$ -	$ -	$ -	$ -	$ -	$ -	$ -
DeLong, Mark	53-09-02-200-136.000-015	1603	1A	N	$ -	$ -	$ -	$ -	$ -	$ -	$ -	$ -	$ -
Delp, Dana A & Jacqueline S	53-09-02-200-175.000-015		1A	N	$ -	$ -	$ -	$ -	$ 0.71	$ -	$ -	$ 0.71	$ 0.71
DeMoss, Brenton P & Garrison Bryan	53-09-02-200-028.000-015	1603	1A	N	$ -	$ -	$ -	$ -	$ 45.62	$ -	$ -	$ 45.62	$ 45.62
Denney, Steven M & Amysue S	53-09-12-201-011.000-015		1A	N	$ -	$ -	$ -	$ -	$ -	$ -	$ -	$ -	$ -
Deremiah, Ronald J & Kathy L	53-09-02-400-003.118-015	2309	1A	N	$ -	$ -	$ -	$ -	$ 466.73	$ -	$ -	$ 466.73	$ 466.73
Dewar, Valerie J	53-09-01-210-001.000-015		1A	N	$ -	$ -	$ -	$ -	$ -	$ 341.65	$ -	$ 341.65	$ 341.65
Dicks, Norman F & Sater, Suzan E	53-09-02-200-113.000-015	1603	1A	N	$ -	$ -	$ 420.31	$ 420.31	$ -	$ -	$ 1,053.13	$ 1,053.13	$ 632.82
Dicristo, Ciro & Dorothy M	53-09-01-212-037.000-015		1A	N	$ -	$ -	$ -	$ -	$ 23.41	$ -	$ -	$ 23.41	$ 23.41
D & Z Quality Properties LLC	53-09-01-301-003.000-015	1267	1A	N	$ -	$ -	$ -	$ -	$ -	$ 359.11	$ -	$ 359.11	$ 359.11
Rodriguez, Sarah E	53-09-11-102-021.000-015	2189	1A	N	$ -	$ -	$ -	$ -	$ -	$ -	$ -	$ -	$ -
Dillman, Mary Lynn	53-04-36-303-067.000-011		1A	N	$ -	$ -	$ -	$ -	$ -	$ -	$ -	$ -	$ -
Dillon, Dana E	53-05-29-200-052.000-004		1A	N	$ -	$ -	$ -	$ -	$ -	$ -	$ -	$ -	$ -
Dodds, Lana J	53-09-01-209-068.000-015		1A	N	$ -	$ -	$ -	$ -	$ -	$ -	$ -	$ -	$ -
Sanders, Hunter Joseph & Davis, Colte	53-09-02-200-160.000-015		1A	N	$ -	$ -	$ -	$ -	$ -	$ -	$ -	$ -	$ -
Dominguez, Diana L & Angel	53-09-02-202-016.000-015		1A	N	$ -	$ -	$ -	$ -	$ -	$ -	$ -	$ -	$ -
Donnelly, Kathleen M	53-09-01-211-003.000-015	1781	1A	N	$ -	$ -	$ -	$ -	$ -	$ -	$ -	$ -	$ -
Labis, Kiley J	53-09-02-300-060.000-015	1816	1A	N	$ -	$ -	$ -	$ -	$ -	$ -	$ -	$ -	$ -
Harris, Walter Braxton & Sydney E	53-09-02-200-182.000-015	2309	1A	N	$ -	$ -	$ -	$ -	$ 187.37	$ -	$ -	$ 187.37	$ 187.37
Double Hunt Properties LLC	53-04-26-401-010.000-011	1488	1A	N	$ -	$ -	$ -	$ -	$ -	$ -	$ -	$ -	$ -
Dougan, Susan J	53-09-01-209-062.000-015		1A	N	$ -	$ -	$ -	$ -	$ -	$ -	$ -	$ -	$ -
Dougherty, Terry J. & Doris J.	53-04-36-302-007.000-011		1A	N	$ -	$ -	$ 116.00	$ 116.00	$ -	$ -	$ 500.24	$ 500.24	$ 384.24
Downard, Jesse J & Dedra A Cole	53-09-02-400-009.140-015	2309	1A	N	$ -	$ -	$ -	$ -	$ 93.21	$ -	$ -	$ 93.21	$ 93.21
Doig, Michael & Wendy	53-09-02-400-009.148-015	2309	1A	N	$ -	$ -	$ -	$ -	$ 396.04	$ -	$ -	$ 396.04	$ 396.04
Doyle, Daniel J	53-04-36-303-109.000-011		1A	N	$ -	$ -	$ -	$ -	$ -	$ -	$ -	$ -	$ -
Brucker, Gabriel B & Courtney	53-09-02-400-009.145-015	2309	1A	N	$ -	$ -	$ -	$ -	$ 797.11	$ -	$ -	$ 797.11	$ 797.11

©2021 [Reedy Financial Group, P.C.] All rights reserved.

City of Bloomington

Area #1A: South-West Annexation Area - Circuit Breaker Impacts Analysis

Reedy Financial Group P.C.
Real Experience. Real Solutions.

Owner Name	Parcel #	Waiver	Annexation Area	AG	Pre-Annex 1% CB Credits	Pre-Annex 2% CB Credits	Pre-Annex 65 & Over CB Credits	Pre-Annex Total CB Credits	Post-Annex 1% CB Credits	Post-Annex 2% CB Credits	Post-Annex 65 & Over CB Credits	Post-Annex Total CB Credits	Total Post-Annex CB Credits Increase
Druding, Ronald K & Jennifer L	53-09-01-211-028.000-015		1A	N	$ -	$ -	$ -	$ -	$ -	$ 309.51	$ -	$ 309.51	$ 309.51
Druding, Ronald K & Jennifer L	53-09-01-213-013.000-015		1A	N	$ -	$ -	$ -	$ -	$ -	$ 292.05	$ -	$ 292.05	$ 292.05
Elliott, Darla S & Tony W Elliott	53-09-01-213-039.000-015		1A	N	$ -	$ -	$ -	$ -	$ -	$ -	$ -	$ -	$ -
Covarrubias, Rocio Del Carmen Chavez	53-09-02-100-004.028-015	2309	1A	N	$ -	$ -	$ -	$ -	$ 505.23	$ -	$ -	$ 505.23	$ 505.23
Dunbar, James E. & Barbara J.	53-09-02-101-007.000-015		1A	N	$ -	$ -	$ -	$ -	$ -	$ -	$ -	$ -	$ -
Dunbar, James E. & Barbara J.	53-09-12-200-003.000-015		1A	N	$ -	$ -	$ -	$ -	$ -	$ 166.27	$ -	$ 166.27	$ 166.27
Bryan Rental Inc	53-05-31-204-002.000-004		1A	N	$ -	$ -	$ -	$ -	$ -	$ -	$ -	$ -	$ -
Seit, Riza	53-09-02-100-004.038-015	2309	1A	N	$ -	$ -	$ -	$ -	$ -	$ -	$ -	$ -	$ -
Dunn, Clifford R & Melissa R Johnson	53-09-02-100-003.108-015	2309	1A	N	$ -	$ -	$ -	$ -	$ 737.68	$ -	$ -	$ 737.68	$ 737.68
Dunn, Kenneth L & Karla R	53-09-01-209-075.000-015		1A	N	$ -	$ -	$ -	$ -	$ 66.29	$ -	$ -	$ 66.29	$ 66.29
Durnal, Robert J. & Phyllis A.	53-09-01-212-031.000-015		1A	N	$ -	$ -	$ -	$ -	$ -	$ -	$ 715.92	$ 715.92	$ 715.92
Dutton, Carol J Trust	53-09-12-201-030.000-015		1A	N	$ -	$ -	$ -	$ -	$ -	$ -	$ 750.56	$ 750.56	$ 750.56
Duvall, Connie D & Lowe , Donna E	53-09-02-200-119.000-015	1510	1A	N	$ -	$ -	$ -	$ -	$ -	$ -	$ -	$ -	$ -
Sinders, Christopher A; Sinders, James E & Elizabeth	53-04-36-302-017.000-011		1A	N	$ -	$ -	$ -	$ -	$ -	$ -	$ -	$ -	$ -
Dye, Debra K	53-09-12-201-037.000-015		1A	N	$ -	$ -	$ -	$ -	$ -	$ -	$ -	$ -	$ -
Dye, Edward R & Dye,Thomas J	53-09-12-201-045.000-015		1A	N	$ -	$ -	$ -	$ -	$ -	$ 326.97	$ -	$ 326.97	$ 326.97
Dye, Michael	53-09-02-200-044.000-015		1A	N	$ -	$ -	$ -	$ -	$ -	$ -	$ -	$ -	$ -
Dyer, Michael & Susan M	53-05-31-203-013.000-004	1567	1A	N	$ -	$ -	$ -	$ -	$ -	$ -	$ -	$ -	$ -
E & B Paving Inc	53-05-31-203-018.000-004		1A	N	$ -	$ -	$ -	$ -	$ -	$ -	$ -	$ -	$ -
Easterling, Darlene N	53-04-36-301-013.000-011		1A	N	$ -	$ -	$ -	$ -	$ -	$ -	$ -	$ -	$ -
Easton, Tamara	53-09-02-300-084.000-015	2037	1A	N	$ -	$ -	$ -	$ -	$ 173.54	$ -	$ -	$ 173.54	$ 173.54
Easton, Tamara M.	53-09-01-300-004.000-015		1A	N	$ -	$ -	$ -	$ -	$ -	$ 194.11	$ -	$ 194.11	$ 194.11
Edie, Wayne P & Norma J	53-09-01-209-040.000-015		1A	N	$ -	$ -	$ -	$ -	$ -	$ -	$ -	$ -	$ -
Bergonzi, Joelene Ann; Gross, David Ray	53-09-02-300-042.000-015	1817	1A	N	$ -	$ -	$ -	$ -	$ -	$ -	$ -	$ -	$ -
Edwards, Dawn Renee	53-04-36-302-004.000-011		1A	N	$ -	$ -	$ -	$ -	$ -	$ 497.96	$ -	$ 497.96	$ 497.96
Bogart, Benjamin and Terri P.	53-09-01-213-006.000-015		1A	N	$ -	$ -	$ -	$ -	$ -	$ -	$ -	$ -	$ -
Culver, Lyn R & Linda J	53-09-01-213-001.000-015		1A	N	$ -	$ -	$ -	$ -	$ -	$ -	$ -	$ -	$ -
Edwards, Zachary & Erin	53-09-02-100-004.041-015	2309	1A	N	$ -	$ -	$ -	$ -	$ 718.30	$ -	$ -	$ 718.30	$ 718.30
Egan, Victoria D	53-09-02-200-066.000-015	1603	1A	N	$ -	$ -	$ -	$ -	$ 63.66	$ -	$ -	$ 63.66	$ 63.66
Nowacky, Elliott Carson	53-09-02-400-009.174-015	2309	1A	N	$ -	$ -	$ -	$ -	$ 605.59	$ -	$ -	$ 605.59	$ 605.59
Vanarsdale, Bryan C & Allison	53-09-01-211-042.000-015	1792	1A	N	$ -	$ -	$ -	$ -	$ -	$ -	$ -	$ -	$ -
Elliott, Luther V & Bessie L	53-09-01-211-020.000-015		1A	N	$ -	$ -	$ -	$ -	$ -	$ -	$ -	$ -	$ -
Elliott, Tommy E	53-09-02-200-126.000-015	1850	1A	N	$ -	$ -	$ -	$ -	$ -	$ -	$ -	$ -	$ -
Elliott-Felton, Julia F	53-01-63-039-280.000-015	2121	1A	N	$ -	$ -	$ -	$ -	$ 122.77	$ -	$ -	$ 122.77	$ 122.77
Emily, William K & Emily, W Shane	53-04-35-101-007.000-011	1414	1A	N	$ -	$ -	$ -	$ -	$ -	$ -	$ -	$ -	$ -
English, Don William Sr & Donna G	53-09-02-300-030.000-015	1803	1A	N	$ -	$ -	$ -	$ -	$ -	$ -	$ -	$ -	$ -
Beck, Christopher D & Sarah P	53-09-11-102-029.000-015		1A	N	$ -	$ -	$ -	$ -	$ 305.77	$ -	$ -	$ 305.77	$ 305.77
Ernest, Nathan Ryan	53-09-02-200-125.000-015	1603	1A	N	$ -	$ -	$ -	$ -	$ 42.98	$ -	$ -	$ 42.98	$ 42.98
Escue, Charles E & Ochmaa D	53-09-02-200-080.000-015	1603	1A	N	$ -	$ -	$ -	$ -	$ 66.74	$ -	$ -	$ 66.74	$ 66.74
Siebert, Patricia H & Andrew	53-05-29-200-051.000-004		1A	N	$ -	$ -	$ -	$ -	$ -	$ -	$ -	$ -	$ -
Factora, Troy	53-09-02-300-041.000-015	2037	1A	N	$ -	$ -	$ -	$ -	$ 354.81	$ -	$ -	$ 354.81	$ 354.81
Farris, Norma J	53-09-01-209-004.000-015		1A	N	$ -	$ -	$ 129.04	$ 129.04	$ -	$ -	$ -	$ -	$ (129.04)
Fassino, John & Karen	53-09-02-400-009.155-015	2309	1A	N	$ -	$ -	$ -	$ -	$ 742.79	$ -	$ -	$ 742.79	$ 742.79
Ferris, Harry E & Mary W	53-04-36-303-036.000-011		1A	N	$ -	$ -	$ -	$ -	$ -	$ -	$ -	$ -	$ -
Tradeline Properties LLC	53-09-12-201-026.000-015		1A	N	$ -	$ -	$ -	$ -	$ -	$ -	$ -	$ -	$ -
Fesler, Jonathon B	53-09-11-102-012.000-015	2019	1A	N	$ -	$ -	$ -	$ -	$ 151.96	$ -	$ -	$ 151.96	$ 151.96

©2021 [Reedy Financial Group, P.C.] All rights reserved.

City of Bloomington

Area #1A: South-West Annexation Area - Circuit Breaker Impacts Analysis

Reedy Financial Group P.C.
Real Experience. Real Solutions.

Owner Name	Parcel #	Waiver	Annexation Area	AG	Pre-Annex 1% CB Credits	Pre-Annex 2% CB Credits	Pre-Annex 65 & Over CB Credits	Pre-Annex Total CB Credits	Post-Annex 1% CB Credits	Post-Annex 2% CB Credits	Post-Annex 65 & Over CB Credits	Post-Annex Total CB Credits	Total Post-Annex CB Credits Increase
Fieldstone Community Assoc Inc	53-09-02-200-190.000-015	1603	1A	N	$ -	$ -	$ -	$ -	$ -	$ -	$ -	$ -	$ -
Fieldstone Community Assoc Inc	53-09-02-200-091.000-015	1603	1A	N	$ -	$ -	$ -	$ -	$ -	$ -	$ -	$ -	$ -
Fieldstone Community Assoc Inc	53-09-02-200-128.000-015		1A	N	$ -	$ -	$ -	$ -	$ -	$ 4.30	$ -	$ 4.30	$ 4.30
Fink, Costanza	53-09-01-303-021.000-015		1A	N	$ -	$ -	$ -	$ -	$ -	$ -	$ -	$ -	$ -
Fish, Jason A & Angie L	53-09-02-200-027.000-015		1A	N	$ -	$ -	$ -	$ -	$ 51.88	$ -	$ -	$ 51.88	$ 51.88
Fisher, Donald C & Kathy J	53-09-01-212-019.000-015		1A	N	$ -	$ -	$ 246.22	$ 246.22	$ -	$ -	$ -	$ -	$ (246.22)
Jeffers, Cheryl	53-09-01-213-029.000-015		1A	N	$ -	$ -	$ -	$ -	$ -	$ -	$ -	$ -	$ -
Fisse, Patricia A	53-09-01-303-004.000-015		1A	N	$ -	$ -	$ -	$ -	$ -	$ -	$ -	$ -	$ -
Fitch, Jonathan M & Mayaflor S	53-09-01-209-042.000-015		1A	N	$ -	$ -	$ -	$ -	$ -	$ -	$ -	$ -	$ -
Fleener, John W & Janet P Trust	53-09-02-200-129.000-015	1603	1A	N	$ -	$ -	$ -	$ -	$ 106.81	$ -	$ -	$ 106.81	$ 106.81
Fleener, Mary Jane	53-09-12-300-024.000-015	1785	1A	N	$ -	$ -	$ -	$ -	$ -	$ 258.89	$ -	$ 258.89	$ 258.89
Butcher, Kelsey R	53-04-36-303-060.000-011		1A	N	$ -	$ -	$ -	$ -	$ -	$ 732.56	$ -	$ 732.56	$ 732.56
Fletcher, William P II & Meghan M	53-09-02-400-003.128-015	2309	1A	N	$ -	$ -	$ -	$ -	$ 463.52	$ -	$ -	$ 463.52	$ 463.52
Alexander, Rudolph & Kimberly Braun	53-09-02-400-003.185-015	2309	1A	N	$ -	$ -	$ -	$ -	$ -	$ -	$ -	$ -	$ -
Floyd, James E & Glodene B	53-05-29-200-036.000-004		1A	N	$ -	$ -	$ -	$ -	$ -	$ -	$ 221.96	$ 221.96	$ 221.96
Floyd, Steve L & Janet L	53-04-36-303-082.000-011		1A	N	$ -	$ -	$ -	$ -	$ -	$ 662.26	$ -	$ 662.26	$ 662.26
Fluke, Teresa L	53-04-36-303-056.000-011		1A	N	$ -	$ -	$ -	$ -	$ -	$ -	$ -	$ -	$ -
Foley, Paul Michael III	53-09-02-400-003.186-015	2309	1A	N	$ -	$ -	$ -	$ -	$ 608.70	$ -	$ -	$ 608.70	$ 608.70
Foley, Phillip D & Connie J	53-04-36-303-074.000-011		1A	N	$ -	$ -	$ 305.96	$ 305.96	$ -	$ -	$ 693.58	$ 693.58	$ 387.62
Foret Claire Properties LLC	53-09-12-100-018.000-015	1151	1A	N	$ -	$ -	$ -	$ -	$ -	$ -	$ -	$ -	$ -
Webb, Peter A & Carolyn A	53-09-01-304-024.000-015		1A	N	$ -	$ -	$ -	$ -	$ -	$ -	$ -	$ -	$ -
Fosnacht, Kevin J	53-05-29-100-004.000-004	1927	1A	N	$ -	$ -	$ -	$ -	$ -	$ -	$ -	$ -	$ -
Foster, Chris	53-04-36-202-001.000-011		1A	N	$ -	$ -	$ -	$ -	$ -	$ -	$ -	$ -	$ -
Foster, Chris	53-04-36-202-002.000-011		1A	N	$ -	$ -	$ -	$ -	$ -	$ -	$ -	$ -	$ -
Foster, Chris	53-04-36-200-001.000-011		1A	N	$ -	$ -	$ -	$ -	$ -	$ 122.35	$ -	$ 122.35	$ 122.35
Foster, Chris	53-04-36-200-002.000-011		1A	N	$ -	$ -	$ -	$ -	$ -	$ 14.03	$ -	$ 14.03	$ 14.03
Fox, David K & Amy A	53-09-02-100-004.011-015	2309	1A	N	$ -	$ -	$ -	$ -	$ 405.29	$ -	$ -	$ 405.29	$ 405.29
Fox, Fraya J	53-09-12-201-042.000-015		1A	N	$ -	$ -	$ -	$ -	$ -	$ -	$ -	$ -	$ -
Fox, Jennifer J	53-09-02-202-009.000-015		1A	N	$ -	$ -	$ -	$ -	$ -	$ -	$ -	$ -	$ -
Johnson, Reid Cole	53-09-01-209-009.000-015		1A	N	$ -	$ -	$ -	$ -	$ -	$ -	$ -	$ -	$ -
Welch, Wendy E	53-09-01-302-012.000-015		1A	N	$ -	$ -	$ -	$ -	$ -	$ -	$ -	$ -	$ -
Franklin, Thomas R & Joyce D Revocable Trust	53-09-01-211-039.000-015		1A	N	$ -	$ -	$ -	$ -	$ -	$ -	$ -	$ -	$ -
Freeman, Connor & Rubycz, Adriana	53-09-02-400-003.114-015	2309	1A	N	$ -	$ -	$ -	$ -	$ 630.60	$ -	$ -	$ 630.60	$ 630.60
Freeman, Dirk R & Christine D Trust	53-09-12-201-028.000-015		1A	N	$ -	$ -	$ -	$ -	$ -	$ -	$ -	$ -	$ -
Freeman, George A. & Jane O.p.	53-09-01-213-007.000-015		1A	N	$ -	$ -	$ -	$ -	$ -	$ -	$ -	$ -	$ -
Freeman, James R & Croy, Samantha	53-09-02-400-009.181-015	2309	1A	N	$ -	$ -	$ -	$ -	$ 389.44	$ -	$ -	$ 389.44	$ 389.44
Freeman, Keith A & Kristina A	53-09-12-201-012.000-015		1A	N	$ -	$ -	$ -	$ -	$ -	$ -	$ -	$ -	$ -
Fuller, Thurman E	53-09-02-100-017.000-015		1A	N	$ -	$ -	$ -	$ -	$ -	$ -	$ -	$ -	$ -
Fuller, Vicki E	53-04-36-303-012.000-011		1A	N	$ -	$ -	$ -	$ -	$ -	$ -	$ -	$ -	$ -
Funkhouser, Donald Gene; Funkhouser , Roger G &	53-09-11-400-009.000-015		1A	N	$ -	$ -	$ -	$ -	$ -	$ 340.64	$ -	$ 340.64	$ 340.64
Futurity Real Estate Investments, LLC	53-00-72-224-000.000-011		1A	N	$ -	$ -	$ -	$ -	$ -	$ 716.13	$ -	$ 716.13	$ 716.13
Gage, Brian K	53-09-12-201-014.000-015		1A	N	$ -	$ -	$ -	$ -	$ -	$ -	$ -	$ -	$ -
Gailes Gas & Electric Inc	53-04-36-101-001.000-011		1A	N	$ -	$ -	$ -	$ -	$ -	$ -	$ -	$ -	$ -
Gailes Gas & Electric Inc.	53-05-31-203-014.000-004		1A	N	$ -	$ -	$ -	$ -	$ -	$ -	$ -	$ -	$ -

©2021 [Reedy Financial Group, P.C.] All rights reserved.

City of Bloomington

Area #1A: South-West Annexation Area - Circuit Breaker Impacts Analysis

Reedy Financial Group P.C.
Real Experience. Real Solutions.

Owner Name	Parcel #	Waiver	Annexation Area	AG	Pre-Annex 1% CB Credits	Pre-Annex 2% CB Credits	Pre-Annex 65 & Over CB Credits	Pre-Annex Total CB Credits	Post-Annex 1% CB Credits	Post-Annex 2% CB Credits	Post-Annex 65 & Over CB Credits	Post-Annex Total CB Credits	Total Post-Annex CB Credits Increase
Gernand, John T & Jennifer M	53-09-02-100-004.032-015	2309	1A	N	$ -	$ -	$ -	$ -	$ 847.73	$ -	$ -	$ 847.73	$ 847.73
Garden Hill Mobile Home Park LLC	53-04-36-100-039.000-011		1A	N	$ -	$ -	$ -	$ -	$ -	$ 11,285.84	$ -	$ 11,285.84	$ 11,285.84
Gardner, Calvin A & Vera	53-04-36-303-070.000-011		1A	N	$ -	$ -	$ -	$ -	$ -	$ -	$ -	$ -	$ -
Garrison, Sylvia A	53-05-29-100-006.000-004	1769	1A	N	$ -	$ -	$ -	$ -	$ 7.92	$ -	$ -	$ 7.92	$ 7.92
Thomas & Wilcoxon LLC	53-04-36-201-004.000-011		1A	N	$ -	$ -	$ -	$ -	$ -	$ -	$ -	$ -	$ -
Braunlin, Linda L Revocable Trust	53-04-36-302-015.000-011	1838	1A	N	$ -	$ -	$ -	$ -	$ -	$ 672.36	$ -	$ 672.36	$ 672.36
Cook Property Incorporated	53-04-36-300-003.000-011		1A	N	$ -	$ -	$ -	$ -	$ -	$ -	$ -	$ -	$ -
Crum, Benjamin W & Michal L	53-09-11-103-009.000-015	2110	1A	N	$ -	$ -	$ -	$ -	$ 198.84	$ -	$ -	$ 198.84	$ 198.84
Genda, Candace	53-09-02-200-090.000-015	1603	1A	N	$ -	$ -	$ -	$ -	$ -	$ -	$ -	$ -	$ -
Gentry Services LLC	53-09-02-200-106.000-015		1A	N	$ -	$ -	$ -	$ -	$ -	$ -	$ -	$ -	$ -
Gentry Services LLC	53-09-02-200-178.000-015		1A	N	$ -	$ -	$ -	$ -	$ -	$ -	$ -	$ -	$ -
Gentry Services LLC	53-09-02-200-189.000-015		1A	N	$ -	$ -	$ -	$ -	$ -	$ -	$ -	$ -	$ -
Gentry Services LLC	53-09-02-300-093.000-015		1A	Y	$ -	$ -	$ -	$ -	$ -	$ -	$ -	$ -	$ -
Gentry, Edward	53-09-02-300-040.000-015	2009	1A	N	$ -	$ -	$ -	$ -	$ -	$ -	$ -	$ -	$ -
Hess, Ethan A	53-01-63-039-290.000-015	2130	1A	N	$ -	$ -	$ -	$ -	$ 79.07	$ -	$ -	$ 79.07	$ 79.07
Gerwig, Mark K	53-09-02-400-009.141-015	2309	1A	N	$ -	$ -	$ -	$ -	$ 901.27	$ -	$ -	$ 901.27	$ 901.27
Ghuloum, Mohammad	53-09-02-100-004.047-015	2309	1A	N	$ -	$ -	$ -	$ -	$ -	$ 737.46	$ -	$ 737.46	$ 737.46
Giddens, Chad C & Molly M	53-09-02-200-169.000-015		1A	N	$ -	$ -	$ -	$ -	$ -	$ -	$ -	$ -	$ -
Gilbert, Robert J & Teresa L	53-09-02-300-062.000-015	1704	1A	N	$ -	$ -	$ -	$ -	$ -	$ -	$ -	$ -	$ -
Gilmore, Alvin E Revocable Trust	53-09-12-201-031.000-015		1A	N	$ -	$ -	$ -	$ -	$ -	$ -	$ -	$ -	$ -
Githiri, Virginia T	53-09-01-213-031.000-015		1A	N	$ -	$ -	$ -	$ -	$ -	$ -	$ -	$ -	$ -
Glasscock, Sandra K	53-09-02-200-118.000-015	1529	1A	N	$ -	$ -	$ -	$ -	$ 16.58	$ -	$ -	$ 16.58	$ 16.58
Glaze, Robert Joseph & Perry, Theresa A	53-09-12-300-036.000-015		1A	N	$ -	$ -	$ -	$ -	$ -	$ -	$ -	$ -	$ -
Goddard, Heather O	53-09-01-212-015.000-015		1A	N	$ -	$ -	$ -	$ -	$ -	$ -	$ -	$ -	$ -
Goen, Dennis L & Irene	53-09-01-211-040.000-015		1A	N	$ -	$ -	$ -	$ -	$ -	$ -	$ -	$ -	$ -
Nardine, Michael & Laurel	53-09-02-300-051.000-015	1861	1A	N	$ -	$ -	$ -	$ -	$ -	$ -	$ -	$ -	$ -
Alford, Laura A	53-09-02-100-004.063-015	2309	1A	N	$ -	$ -	$ -	$ -	$ 626.31	$ -	$ -	$ 626.31	$ 626.31
Good, Logan & Hicks, Ann Theresa	53-09-02-400-003.119-015	2309	1A	N	$ -	$ -	$ -	$ -	$ 91.84	$ -	$ -	$ 91.84	$ 91.84
Goode, Jesse	53-09-02-200-105.000-015	1603	1A	N	$ -	$ -	$ -	$ -	$ 17.00	$ -	$ -	$ 17.00	$ 17.00
Goodpaster, James J	53-09-02-400-009.061-015	2309	1A	N	$ -	$ -	$ -	$ -	$ 584.92	$ -	$ -	$ 584.92	$ 584.92
Goodwill Industries Of Central In Inc	53-09-01-402-002.000-015		1A	N	$ -	$ -	$ -	$ -	$ -	$ -	$ -	$ -	$ -
Goodwin, Joseph F & Joyce M	53-09-02-200-185.000-015	1997	1A	N	$ -	$ -	$ -	$ -	$ -	$ -	$ -	$ -	$ -
Gootee, Ashley M	53-09-02-202-025.000-015		1A	N	$ -	$ -	$ -	$ -	$ -	$ -	$ -	$ -	$ -
Chevalier, Raymond P Jr & Leanne J	53-09-02-400-003.137-015	2309	1A	N	$ -	$ -	$ -	$ -	$ 630.71	$ -	$ -	$ 630.71	$ 630.71
Gramlich, Don & Kathryn	53-09-02-100-004.021-015	2309	1A	N	$ -	$ -	$ -	$ -	$ 215.98	$ -	$ -	$ 215.98	$ 215.98
Tracol Holdings LLC- Series B	53-09-01-300-024.000-015	1515	1A	N	$ -	$ -	$ -	$ -	$ -	$ 3,883.15	$ -	$ 3,883.15	$ 3,883.15
Gray, David M. & Virginia L.	53-09-01-302-018.000-015		1A	N	$ -	$ -	$ -	$ -	$ -	$ -	$ -	$ -	$ -
GRD Bloomington In Biolife Holdings LLC	53-09-01-402-001.000-015	2317	1A	N	$ -	$ -	$ -	$ -	$ -	$ -	$ -	$ -	$ -
Great Oak Tree LLC	53-04-35-100-002.000-011	2188	1A	N	$ -	$ -	$ -	$ -	$ -	$ -	$ -	$ -	$ -
Arnold, Jill R	53-09-01-211-013.000-015		1A	N	$ -	$ -	$ -	$ -	$ -	$ -	$ -	$ -	$ -
Greene, Earl & Rosann	53-05-29-100-024.000-004		1A	N	$ -	$ -	$ -	$ -	$ -	$ 403.31	$ -	$ 403.31	$ 403.31
Douglas, Tiesha D & Taurean M	53-09-02-200-021.000-015	1603	1A	N	$ -	$ -	$ -	$ -	$ 68.06	$ -	$ -	$ 68.06	$ 68.06
Goode, Jeffrey L	53-09-02-100-004.052-015	2309	1A	N	$ -	$ -	$ -	$ -	$ -	$ -	$ -	$ -	$ -
Gregory, Honey M	53-09-02-300-079.000-015	1957	1A	N	$ -	$ -	$ -	$ -	$ 29.78	$ -	$ -	$ 29.78	$ 29.78
Griggs, Denise Lynn & Adams, Gregory Elisha II	53-09-12-201-020.000-015		1A	N	$ -	$ -	$ -	$ -	$ -	$ -	$ -	$ -	$ -
Grimes, Jennifer N	53-09-02-400-009.060-015	2309	1A	N	$ -	$ -	$ -	$ -	$ 587.81	$ -	$ -	$ 587.81	$ 587.81

©2021 [Reedy Financial Group, P.C.] All rights reserved.

City of Bloomington

Area #1A: South-West Annexation Area - Circuit Breaker Impacts Analysis

Reedy Financial Group P.C.
Real Experience. Real Solutions.

Owner Name	Parcel #	Waiver	Annexation Area	AG	Pre-Annex 1% CB Credits	Pre-Annex 2% CB Credits	Pre-Annex 65 & Over CB Credits	Pre-Annex Total CB Credits	Post-Annex 1% CB Credits	Post-Annex 2% CB Credits	Post-Annex 65 & Over CB Credits	Post-Annex Total CB Credits	Total Post-Annex CB Credits Increase
Grissom, Michelle R	53-09-01-202-015.000-015		1A	N	$ -	$ -	$ -	$ -	$ -	$ -	$ -	$ -	$ -
Gronek, Jeffrey W & Linda A	53-04-36-303-035.000-011		1A	N	$ -	$ -	$ -	$ -	$ 118.83	$ -	$ -	$ 118.83	$ 118.83
Grossman, Justin R	53-09-02-200-068.000-015	1603	1A	N	$ -	$ -	$ -	$ -	$ -	$ -	$ -	$ -	$ -
Grossnickle, Pamela Lynn	53-09-01-209-005.000-015		1A	N	$ -	$ -	$ -	$ -	$ -	$ -	$ -	$ -	$ -
Grote, Dale J & Diane	53-09-02-200-001.044-015	1509	1A	N	$ -	$ -	$ -	$ -	$ -	$ -	$ -	$ -	$ -
Grote, Luke A & Audrey J	53-09-02-100-004.002-015	2309	1A	N	$ -	$ -	$ -	$ -	$ 1,040.13	$ -	$ -	$ 1,040.13	$ 1,040.13
Grubb, Donald E & Waneta J	53-05-31-203-010.000-004		1A	N	$ -	$ -	$ -	$ -	$ -	$ -	$ -	$ -	$ -
Grubb, Donald E & Waneta J Revocable Trust	53-01-63-041-117.000-015	2331	1A	N	$ -	$ -	$ -	$ -	$ -	$ -	$ -	$ -	$ -
Grubb, Aaron & McMillian, Tamara & W/L/E Grubb, Kenneth D	53-04-36-303-057.000-011		1A	N	$ -	$ -	$ 172.75	$ 172.75	$ -	$ -	$ 743.81	$ 743.81	$ 571.06
GTP Acquisition Partners II LLC	53-01-20-865-107.000-004	1567	1A	N	$ -	$ -	$ -	$ -	$ -	$ -	$ -	$ -	$ -
Gunn, Marylou & Bonnie Marie Kelley	53-04-36-303-097.000-011		1A	N	$ -	$ -	$ 301.09	$ 301.09	$ -	$ -	$ 654.90	$ 654.90	$ 353.81
Montgomery, Patrick J & Angela R	53-09-02-200-108.000-015	1510	1A	N	$ -	$ -	$ -	$ -	$ -	$ -	$ -	$ -	$ -
Gupta, Abhishek & Amrutha Asthana	53-09-02-400-009.151-015	2309	1A	N	$ -	$ -	$ -	$ -	$ -	$ 756.05	$ -	$ 756.05	$ 756.05
H2R LLC	53-05-30-300-022.000-004		1A	N	$ -	$ -	$ -	$ -	$ -	$ 389.47	$ -	$ 389.47	$ 389.47
Hadley, Richard D & Wanetta F	53-09-02-200-036.000-015	1603	1A	N	$ -	$ -	$ 98.04	$ 98.04	$ -	$ -	$ 726.50	$ 726.50	$ 628.46
Johnson, Reginald & Kimberly Clements-Johnson	53-09-02-400-003.136-015	2309	1A	N	$ -	$ -	$ -	$ -	$ 436.54	$ -	$ -	$ 436.54	$ 436.54
Hagerty, Nathan J & Tanya K	53-09-11-102-025.000-015	1746	1A	N	$ -	$ -	$ -	$ -	$ 87.55	$ -	$ -	$ 87.55	$ 87.55
Hagner, Kyle P	53-09-01-303-020.000-015		1A	N	$ -	$ -	$ -	$ -	$ -	$ -	$ -	$ -	$ -
Hahn, Boyd N & Mary Catherine	53-09-02-400-009.072-015	2309	1A	N	$ -	$ -	$ -	$ -	$ 438.75	$ -	$ -	$ 438.75	$ 438.75
Hall, Angela S	53-09-01-213-034.000-015		1A	N	$ -	$ -	$ -	$ -	$ -	$ -	$ -	$ -	$ -
Hall, James Leroy	53-09-01-302-007.000-015		1A	N	$ -	$ -	$ -	$ -	$ -	$ -	$ -	$ -	$ -
Hall, Kevin W & Kimberly K	53-09-02-200-012.000-015	1992	1A	N	$ -	$ -	$ -	$ -	$ -	$ -	$ -	$ -	$ -
Proveli LLC	53-00-72-815-015.000-011		1A	N	$ -	$ -	$ -	$ -	$ -	$ -	$ -	$ -	$ -
Proveli LLC	53-00-72-815-015.001-011		1A	N	$ -	$ -	$ -	$ -	$ -	$ -	$ -	$ -	$ -
Crespo, Adrian & Maria Cuevillas	53-09-02-100-004.024-015	2309	1A	N	$ -	$ -	$ -	$ -	$ 855.22	$ -	$ -	$ 855.22	$ 855.22
Hall, Robert & Catherine	53-09-02-200-181.000-015	2037	1A	N	$ -	$ -	$ -	$ -	$ 160.19	$ -	$ -	$ 160.19	$ 160.19
Proveli LLC	53-04-35-101-008.000-011		1A	N	$ -	$ -	$ -	$ -	$ -	$ -	$ -	$ -	$ -
Halliday, Anthony R	53-09-12-201-029.000-015		1A	N	$ -	$ -	$ -	$ -	$ -	$ -	$ -	$ -	$ -
Liu, Yan Hua	53-09-12-201-023.000-015		1A	N	$ -	$ -	$ -	$ -	$ -	$ -	$ -	$ -	$ -
Smallwood, Jennifer Lynn & Holmes, Wayne Alan	53-09-02-400-003.088-015	2309	1A	N	$ -	$ -	$ -	$ -	$ 543.10	$ -	$ -	$ 543.10	$ 543.10
Hamilton, Joan	53-09-01-209-073.000-015		1A	N	$ -	$ -	$ 140.60	$ 140.60	$ -	$ -	$ 733.93	$ 733.93	$ 593.33
Hamman, Sean A & Jami L	53-09-11-103-002.000-015	2448	1A	N	$ -	$ -	$ -	$ -	$ 160.09	$ -	$ -	$ 160.09	$ 160.09
Hammond, James D Revocable Trust	53-09-01-402-010.000-015		1A	N	$ -	$ -	$ -	$ -	$ -	$ -	$ -	$ -	$ -
Hancock, Denise	53-09-01-209-014.000-015		1A	N	$ -	$ -	$ 163.83	$ 163.83	$ -	$ -	$ 637.15	$ 637.15	$ 473.32
Haney, Michell A	53-09-01-213-008.000-015		1A	N	$ -	$ -	$ -	$ -	$ -	$ -	$ -	$ -	$ -
Hanna Properties LLC	53-05-30-400-008.000-004		1A	N	$ -	$ -	$ -	$ -	$ -	$ -	$ -	$ -	$ -
Hanna, William K Trucking Inc	53-05-31-203-026.000-004	2091	1A	N	$ -	$ -	$ -	$ -	$ -	$ -	$ -	$ -	$ -
Hannah, Mary Elizabeth	53-04-36-303-039.000-011		1A	N	$ -	$ -	$ -	$ -	$ -	$ -	$ -	$ -	$ -
Green, Jonathan R & Lindsy	53-09-02-100-004.056-015	2309	1A	N	$ -	$ -	$ -	$ -	$ 815.17	$ -	$ -	$ 815.17	$ 815.17
Hapipat, Ben	53-09-02-200-083.000-015	1603	1A	N	$ -	$ -	$ -	$ -	$ -	$ -	$ -	$ -	$ -
Hardwick Family Trust	53-09-11-103-017.000-015	1978	1A	N	$ -	$ -	$ -	$ -	$ 124.86	$ -	$ -	$ 124.86	$ 124.86
Abdelkader, Fadi H & Lyndsey M	53-09-02-100-004.012-015	2309	1A	N	$ -	$ -	$ -	$ -	$ 733.08	$ -	$ -	$ 733.08	$ 733.08
Gross, Charles K & Shirley J	53-09-02-101-001.000-015		1A	N	$ -	$ -	$ -	$ -	$ 124.23	$ -	$ -	$ 124.23	$ 124.23

©2021 [Reedy Financial Group, P.C.] All rights reserved.

City of Bloomington

Area #1A: South-West Annexation Area - Circuit Breaker Impacts Analysis

Reedy Financial Group P.C.
Real Experience. Real Solutions.

Owner Name	Parcel #	Waiver	Annexation Area	AG	Pre-Annex 1% CB Credits	Pre-Annex 2% CB Credits	Pre-Annex 65 & Over CB Credits	Pre-Annex Total CB Credits	Post-Annex 1% CB Credits	Post-Annex 2% CB Credits	Post-Annex 65 & Over CB Credits	Post-Annex Total CB Credits	Total Post-Annex CB Credits Increase
Harpool, Ruth A & Benedict , Janelle D	53-09-02-300-024.000-015		1A	N	$ -	$ -	$ -	$ -	$ -	$ -	$ -	$ -	$ -
Harrah, William S. & Sharlene	53-04-36-303-010.000-011		1A	N	$ -	$ -	$ 330.95	$ 330.95	$ -	$ -	$ 681.85	$ 681.85	$ 350.90
Fulford, Mary L	53-01-63-041-156.000-015	2331	1A	N	$ -	$ -	$ -	$ -	$ -	$ -	$ -	$ -	$ -
Harrell, John R. & Martha J.	53-04-36-303-083.000-011		1A	N	$ -	$ -	$ -	$ -	$ -	$ -	$ -	$ -	$ -
Harrington, Carl E & Rita J	53-04-36-303-008.000-011		1A	N	$ -	$ -	$ -	$ -	$ -	$ -	$ -	$ -	$ -
Hartman, Kathryn L	53-09-02-200-092.000-015	1603	1A	N	$ -	$ -	$ -	$ -	$ -	$ -	$ -	$ -	$ -
Harvey, John J	53-09-02-200-002.050-015		1A	N	$ -	$ -	$ -	$ -	$ -	$ -	$ -	$ -	$ -
Hauser, Claudia G	53-05-29-100-028.000-004		1A	N	$ -	$ -	$ -	$ -	$ 63.24	$ -	$ -	$ 63.24	$ 63.24
Hauss, Sharon A	53-01-63-041-124.000-015	2331	1A	N	$ -	$ -	$ -	$ -	$ -	$ -	$ 720.77	$ 720.77	$ 720.77
Hawk, Donna K & Christopher W	53-09-01-209-002.000-015		1A	N	$ -	$ -	$ 153.66	$ 153.66	$ -	$ -	$ 568.01	$ 568.01	$ 414.35
Myers, Charles H II	53-04-36-303-013.000-011		1A	N	$ -	$ -	$ -	$ -	$ -	$ 881.85	$ -	$ 881.85	$ 881.85
Back, Henry R & Alice A	53-09-01-210-014.000-015		1A	N	$ -	$ -	$ -	$ -	$ -	$ -	$ -	$ -	$ -
Ziegler, Kevin Kenneth	53-09-02-200-164.000-015	1559	1A	N	$ -	$ -	$ -	$ -	$ -	$ -	$ -	$ -	$ -
Hay, Roberta	53-01-63-041-116.000-015	2331	1A	N	$ -	$ -	$ -	$ -	$ -	$ -	$ 691.00	$ 691.00	$ 691.00
Haywood, Stephen M & Deborah A	53-09-02-202-004.000-015		1A	N	$ -	$ -	$ -	$ -	$ -	$ -	$ -	$ -	$ -
Means, Jane E	53-01-63-041-115.000-015	2331	1A	N	$ -	$ -	$ -	$ -	$ -	$ -	$ -	$ -	$ -
Hazel, Paul E Jr & Claudia Lu	53-04-36-303-103.000-011		1A	N	$ -	$ -	$ -	$ -	$ 120.89	$ -	$ -	$ 120.89	$ 120.89
Hazel, William D & Sharon	53-04-36-303-023.000-011		1A	N	$ -	$ -	$ -	$ -	$ 70.24	$ -	$ -	$ 70.24	$ 70.24
Health Care REIT Inc	53-09-02-200-008.000-015	2323	1A	N	$ -	$ -	$ -	$ -	$ -	$ 34,043.65	$ -	$ 34,043.65	$ 34,043.65
Heard, Barry W I & Gretchen	53-09-01-213-016.000-015		1A	N	$ -	$ -	$ -	$ -	$ -	$ -	$ -	$ -	$ -
Heaton, Donald & Wildonna Edwards	53-05-29-100-033.000-004	1927	1A	N	$ -	$ -	$ -	$ -	$ 371.43	$ -	$ -	$ 371.43	$ 371.43
Heckard, Casey	53-09-01-211-018.000-015		1A	N	$ -	$ -	$ -	$ -	$ -	$ -	$ -	$ -	$ -
Ziaee, Yadi	53-09-02-100-008.000-015		1A	N	$ -	$ -	$ -	$ -	$ -	$ -	$ -	$ -	$ -
Steury, Nickiah	53-09-01-209-021.000-015		1A	N	$ -	$ -	$ -	$ -	$ -	$ -	$ -	$ -	$ -
Heinlein, Joyce E Revocable Trust	53-09-01-213-020.000-015		1A	N	$ -	$ -	$ -	$ -	$ -	$ -	$ -	$ -	$ -
Heitink Properties LLC	53-04-36-100-042.000-011	1161	1A	N	$ -	$ -	$ -	$ -	$ -	$ -	$ -	$ -	$ -
Helming, Dean	53-09-02-100-003.106-015	2309	1A	N	$ -	$ -	$ -	$ -	$ 528.56	$ -	$ -	$ 528.56	$ 528.56
Helms, Brooke	53-09-02-200-134.000-015	1603	1A	N	$ -	$ -	$ -	$ -	$ -	$ -	$ -	$ -	$ -
Helton, Daniel K & Elizabeth A	53-09-01-301-001.000-015	1267	1A	N	$ -	$ -	$ -	$ -	$ -	$ 320.64	$ -	$ 320.64	$ 320.64
Helton, Daniel K & Elizabeth A	53-09-01-301-004.000-015	1267	1A	N	$ -	$ -	$ -	$ -	$ -	$ 323.43	$ -	$ 323.43	$ 323.43
Dowding, John	53-09-01-209-010.000-015		1A	N	$ -	$ -	$ -	$ -	$ -	$ -	$ 22.05	$ 22.05	$ 22.05
Barber, Larry S & Kathy	53-04-36-303-048.000-011		1A	N	$ -	$ -	$ -	$ -	$ -	$ -	$ -	$ -	$ -
Henline, Eli & Henline, Shawn S	53-09-01-202-022.000-015		1A	N	$ -	$ -	$ -	$ -	$ 31.68	$ -	$ -	$ 31.68	$ 31.68
Herendeen, Logan	53-04-36-303-045.000-011		1A	N	$ -	$ -	$ -	$ -	$ 79.02	$ -	$ -	$ 79.02	$ 79.02
Hernandez, Marco A	53-09-02-200-081.000-015	1603	1A	N	$ -	$ -	$ -	$ -	$ 101.96	$ -	$ -	$ 101.96	$ 101.96
Hero, Ashley	53-09-01-202-005.000-015		1A	N	$ -	$ -	$ -	$ -	$ -	$ -	$ -	$ -	$ -
Herr, Nathan	53-09-01-211-030.000-015		1A	N	$ -	$ -	$ -	$ -	$ -	$ -	$ -	$ -	$ -
Rajaravivarma,Omshri	53-09-11-103-014.000-015	1940	1A	N	$ -	$ -	$ -	$ -	$ 149.87	$ -	$ -	$ 149.87	$ 149.87
Hickman, Willette D	53-09-01-209-008.000-015		1A	N	$ -	$ -	$ 247.60	$ 247.60	$ -	$ -	$ 689.89	$ 689.89	$ 442.29
New Hickory Grove LLC	53-09-01-300-003.000-015	1185	1A	N	$ -	$ -	$ -	$ -	$ -	$ 3,744.72	$ -	$ 3,744.72	$ 3,744.72
Hickory Grove LLC	53-09-01-301-009.000-015	1267	1A	N	$ -	$ -	$ -	$ -	$ -	$ 358.10	$ -	$ 358.10	$ 358.10
Arthur, Joanne Mary Hicks; Parkerson, Susan Gayle Hicks; Trenta, Amanda Leigh Hi	53-09-02-400-010.000-015		1A	N	$ -	$ -	$ -	$ -	$ -	$ -	$ 728.06	$ 728.06	$ 728.06
Higdon, Donald W Jr & Cynthia K	53-09-02-200-146.000-015	1556	1A	N	$ -	$ -	$ -	$ -	$ 8.63	$ -	$ -	$ 8.63	$ 8.63
Branaman, Desiree C; Williams, Zachary D	53-09-02-200-115.000-015	1603	1A	N	$ -	$ -	$ -	$ -	$ -	$ -	$ -	$ -	$ -
Higgins, Richard L & Patricia L	53-09-02-101-015.000-015		1A	N	$ -	$ -	$ -	$ -	$ 25.18	$ -	$ -	$ 25.18	$ 25.18

©2021 [Reedy Financial Group, P.C.] All rights reserved.

City of Bloomington

Area #1A: South-West Annexation Area - Circuit Breaker Impacts Analysis

Reedy Financial Group P.C.
Real Experience. Real Solutions.

Owner Name	Parcel #	Waiver	Annexation Area	AG	Pre-Annex 1% CB Credits	Pre-Annex 2% CB Credits	Pre-Annex 65 & Over CB Credits	Pre-Annex Total CB Credits	Post-Annex 1% CB Credits	Post-Annex 2% CB Credits	Post-Annex 65 & Over CB Credits	Post-Annex Total CB Credits	Total Post-Annex CB Credits Increase
Highland Faith Assembly Of God, Trustees Of	53-04-35-400-007.000-011	2507	1A	N	$ -	$ -	$ -	$ -	$ -	$ -	$ -	$ -	$ -
Highland Faith Assembly Of God, Trustees Of	53-04-35-400-014.000-011		1A	N	$ -	$ -	$ -	$ -	$ -	$ -	$ -	$ -	$ -
Highland Village Church Of Christ, Trustees Of	53-04-36-300-002.001-011		1A	N	$ -	$ -	$ -	$ -	$ -	$ -	$ -	$ -	$ -
Highland Village Church Of Christ, Trustees Of	53-04-36-300-001.001-011		1A	N	$ -	$ -	$ -	$ -	$ -	$ -	$ -	$ -	$ -
Hill, Donald L. & Carolyn S.	53-04-36-302-012.000-011		1A	N	$ -	$ -	$ 226.87	$ 226.87	$ -	$ -	$ 411.08	$ 411.08	$ 184.21
Clemens, Kevin	53-09-02-201-002.000-015		1A	N	$ -	$ -	$ -	$ -	$ -	$ -	$ -	$ -	$ -
Hill, Kevin B & Tawni A Joint Revocable Trust	53-09-02-100-004.008-015	2309	1A	N	$ -	$ -	$ -	$ -	$ 556.09	$ -	$ -	$ 556.09	$ 556.09
Glickman, Sam	53-09-02-101-009.000-015		1A	N	$ -	$ -	$ -	$ -	$ -	$ 620.79	$ -	$ 620.79	$ 620.79
Hirst, Heidi E.	53-09-01-304-004.000-015		1A	N	$ -	$ -	$ -	$ -	$ -	$ -	$ -	$ -	$ -
His Properties LLC	53-05-31-203-011.000-004	2142	1A	N	$ -	$ -	$ -	$ -	$ -	$ -	$ -	$ -	$ -
Hoadley, B G Inc	53-05-29-200-023.000-005		1A	N	$ -	$ -	$ -	$ -	$ -	$ -	$ -	$ -	$ -
Hoadley, B. G. Inc.	53-05-20-300-001.000-004		1A	N	$ -	$ -	$ -	$ -	$ -	$ -	$ -	$ -	$ -
Hoadley, B. G. Inc.	53-05-29-200-026.000-004		1A	N	$ -	$ -	$ -	$ -	$ -	$ -	$ -	$ -	$ -
Hoadley, B. G. Inc.	53-05-29-200-028.000-004		1A	N	$ -	$ -	$ -	$ -	$ -	$ -	$ -	$ -	$ -
Hoadley, B. G. Inc.	53-05-29-200-015.000-004		1A	N	$ -	$ -	$ -	$ -	$ -	$ -	$ -	$ -	$ -
Henry, Martha	53-09-02-400-009.164-015	2309	1A	N	$ -	$ -	$ -	$ -	$ 385.48	$ -	$ -	$ 385.48	$ 385.48
Timberlake, Ryan M & Sarah A	53-09-02-400-003.190-015	2309	1A	N	$ -	$ -	$ -	$ -	$ 4.09	$ -	$ -	$ 4.09	$ 4.09
Hoesman, Debra R	53-04-36-303-084.000-011		1A	N	$ -	$ -	$ 383.48	$ 383.48	$ 8.98	$ -	$ -	$ 8.98	$ (374.50)
Hogue, James Eugene & Annie Michelle	53-09-01-209-006.000-015		1A	N	$ -	$ -	$ -	$ -	$ -	$ -	$ -	$ -	$ -
Holland, Kathleen S	53-09-02-300-006.000-015	2007	1A	N	$ -	$ -	$ -	$ -	$ -	$ -	$ -	$ -	$ -
Holm, Jan C & Linda J	53-09-01-304-018.000-015		1A	N	$ -	$ -	$ -	$ -	$ -	$ 177.02	$ -	$ 177.02	$ 177.02
Holman, John C & Linda P	53-09-02-100-021.000-015		1A	N	$ -	$ -	$ -	$ -	$ 302.97	$ -	$ -	$ 302.97	$ 302.97
Holmes, Joyce E Trust	53-04-35-400-015.000-011		1A	N	$ -	$ -	$ -	$ -	$ -	$ 783.48	$ -	$ 783.48	$ 783.48
Holmgren, Larry A & Carolyn A	53-09-02-400-003.131-015	2309	1A	N	$ -	$ -	$ -	$ -	$ 659.13	$ -	$ -	$ 659.13	$ 659.13
Holmstrom, Clay D	53-04-25-300-010.000-011	1808	1A	N	$ -	$ -	$ -	$ -	$ -	$ -	$ -	$ -	$ -
Hoosier Hills Food Bank Inc	53-05-31-203-019.000-004		1A	N	$ -	$ -	$ -	$ -	$ -	$ -	$ -	$ -	$ -
#N/A	53-05-31-203-021.000-004		1A	N	$ -	$ -	$ -	$ -	$ -	$ -	$ -	$ -	$ -
Hospitality House Inc	53-09-01-300-033.000-015		1A	N	$ -	$ -	$ -	$ -	$ -	$ 14,397.84	$ -	$ 14,397.84	$ 14,397.84
Houghtelin, Bruce A Sr , Virginia M & Denise V	53-09-12-201-032.000-015		1A	N	$ -	$ -	$ 94.06	$ 94.06	$ -	$ -	$ -	$ -	$ (94.06)
Housing Associates LLC	53-09-12-200-005.000-015		1A	N	$ -	$ -	$ -	$ -	$ -	$ 420.86	$ -	$ 420.86	$ 420.86
Howell, Monty & Sharon	53-09-01-209-054.000-015		1A	N	$ -	$ -	$ -	$ -	$ -	$ -	$ -	$ -	$ -
HREH LLC	53-05-31-203-016.000-004		1A	N	$ -	$ -	$ -	$ -	$ -	$ -	$ -	$ -	$ -
Wade, Summer E	53-01-63-039-299.000-015	2130	1A	N	$ -	$ -	$ -	$ -	$ 26.24	$ -	$ -	$ 26.24	$ 26.24
Hewett, Crystal N.	53-09-02-300-071.000-015	1967	1A	N	$ -	$ -	$ -	$ -	$ 156.99	$ -	$ -	$ 156.99	$ 156.99
Myers, Robert M & Alisica D	53-09-11-102-024.000-015	2150	1A	N	$ -	$ -	$ -	$ -	$ 181.40	$ -	$ -	$ 181.40	$ 181.40
Huccaby, Brent & Tiffany	53-09-02-400-009.142-015	2309	1A	N	$ -	$ -	$ -	$ -	$ 921.08	$ -	$ -	$ 921.08	$ 921.08
Behrman, Eric L & McCann, Sharon S	53-05-29-100-054.000-004		1A	N	$ -	$ -	$ -	$ -	$ 45.88	$ -	$ -	$ 45.88	$ 45.88
Huffman, Michael K & Lorrie J	53-01-63-041-126.000-015	2331	1A	N	$ -	$ -	$ -	$ -	$ -	$ -	$ -	$ -	$ -
Hughes, Daniel & Cynthia	53-09-02-300-037.000-015	1854	1A	N	$ -	$ -	$ -	$ -	$ 287.42	$ -	$ -	$ 287.42	$ 287.42
Hughey, Julie A & Carol M	53-09-02-300-063.000-015	1933	1A	N	$ -	$ -	$ -	$ -	$ 50.88	$ -	$ -	$ 50.88	$ 50.88
Hung, Johnny Y	53-01-63-041-166.000-015	2331	1A	N	$ -	$ -	$ -	$ -	$ -	$ -	$ -	$ -	$ -
Hunter, Susan J & Richard W	53-09-11-102-007.000-015		1A	N	$ -	$ -	$ -	$ -	$ 54.45	$ -	$ -	$ 54.45	$ 54.45
Huntley, David Rex & Karlene B	53-05-31-203-003.000-004		1A	N	$ -	$ -	$ -	$ -	$ -	$ -	$ -	$ -	$ -

©2021 [Reedy Financial Group, P.C.] All rights reserved.

City of Bloomington

Area #1A: South-West Annexation Area - Circuit Breaker Impacts Analysis

Reedy Financial Group P.C.
Real Experience. Real Solutions.

Owner Name	Parcel #	Waiver	Annexation Area	AG	Pre-Annex 1% CB Credits	Pre-Annex 2% CB Credits	Pre-Annex 65 & Over CB Credits	Pre-Annex Total CB Credits	Post-Annex 1% CB Credits	Post-Annex 2% CB Credits	Post-Annex 65 & Over CB Credits	Post-Annex Total CB Credits	Total Post-Annex CB Credits Increase
Huntoon, Harry E & Marilyn L	53-04-36-303-108.000-011		1A	N	$ -	$ -	$ -	$ -	$ 55.09	$ -	$ -	$ 55.09	$ 55.09
Hupp, Phillip E	53-09-01-212-011.000-015		1A	N	$ -	$ -	$ -	$ -	$ -	$ -	$ -	$ -	$ -
Hurst, William Thomas & Sharon K Adams	53-09-02-400-003.129-015	2309	1A	N	$ -	$ -	$ -	$ -	$ 72.95	$ -	$ -	$ 72.95	$ 72.95
Hussain, Tassawar	53-09-02-400-009.147-015	2309	1A	N	$ -	$ -	$ -	$ -	$ 867.68	$ -	$ -	$ 867.68	$ 867.68
Hust, Darrell V & Lillian E	53-05-29-100-009.000-004		1A	N	$ -	$ -	$ -	$ -	$ 36.82	$ -	$ -	$ 36.82	$ 36.82
Hutchinson, Christopher L & Krista N	53-09-02-400-009.166-015	2309	1A	N	$ -	$ -	$ -	$ -	$ 385.48	$ -	$ -	$ 385.48	$ 385.48
Huter, Thomas B & Sharon K	53-09-02-201-004.000-015		1A	N	$ -	$ -	$ -	$ -	$ -	$ 365.94	$ -	$ 365.94	$ 365.94
Bentley, Todd J & Sally A	53-09-02-200-148.000-015	1603	1A	N	$ -	$ -	$ -	$ -	$ -	$ -	$ -	$ -	$ -
Igo, Diana D	53-09-01-209-001.000-015		1A	N	$ -	$ -	$ -	$ -	$ -	$ -	$ -	$ -	$ -
Indiana Home Care Corporation	53-01-61-356-010.000-015		1A	N	$ -	$ -	$ -	$ -	$ -	$ -	$ -	$ -	$ -
Indiana Limestone Acquisitions LLC	53-05-30-400-007.000-004		1A	N	$ -	$ -	$ -	$ -	$ -	$ -	$ -	$ -	$ -
Robertson, Erika M	53-09-02-200-018.000-015		1A	Y	$ -	$ -	$ -	$ -	$ -	$ -	$ -	$ -	$ -
Monroe County Humane Association Inc	53-09-02-300-090.000-015	2502	1A	N	$ -	$ -	$ -	$ -	$ -	$ -	$ -	$ -	$ -
Monroe County Humane Association Inc	53-09-02-300-092.000-015		1A	N	$ -	$ -	$ -	$ -	$ -	$ -	$ -	$ -	$ -
Monroe County Humane Association Inc	53-09-02-300-070.000-015		1A	N	$ -	$ -	$ -	$ -	$ -	$ -	$ -	$ -	$ -
Monroe County Humane Association Inc	53-09-02-300-039.000-015		1A	N	$ -	$ -	$ -	$ -	$ -	$ -	$ -	$ -	$ -
Indiana University Credit Union	53-04-36-401-008.000-011		1A	N	$ -	$ -	$ -	$ -	$ -	$ -	$ -	$ -	$ -
Indiana University Health Bloomington Inc	53-01-20-256-000.000-004		1A	N	$ -	$ -	$ -	$ -	$ -	$ -	$ -	$ -	$ -
Indiana University Health Bloomington Inc	53-05-30-200-016.000-004		1A	N	$ -	$ -	$ -	$ -	$ -	$ -	$ -	$ -	$ -
Indiana University Health Bloomington Inc	53-05-30-200-016.007-004		1A	N	$ -	$ -	$ -	$ -	$ -	$ -	$ -	$ -	$ -
Indiana University Health Bloomington Inc	53-05-30-200-016.008-004		1A	N	$ -	$ -	$ -	$ -	$ -	$ -	$ -	$ -	$ -
Indiana University Health Bloomington Inc	53-05-30-200-009.000-004		1A	N	$ -	$ -	$ -	$ -	$ -	$ -	$ -	$ -	$ -
Indiana University Health Bloomington Inc	53-04-25-101-005.000-011		1A	N	$ -	$ -	$ -	$ -	$ -	$ -	$ -	$ -	$ -
Indiana University Health Bloomington Inc	53-04-25-100-048.000-011		1A	N	$ -	$ -	$ -	$ -	$ -	$ -	$ -	$ -	$ -
Indiana University Health Bloomington Inc	53-04-25-101-001.000-011		1A	N	$ -	$ -	$ -	$ -	$ -	$ -	$ -	$ -	$ -
Indiana University Health Bloomington Inc	53-04-25-101-004.099-011		1A	N	$ -	$ -	$ -	$ -	$ -	$ -	$ -	$ -	$ -
Indiana University Health Bloomington Inc	53-04-25-101-003.000-011		1A	N	$ -	$ -	$ -	$ -	$ -	$ -	$ -	$ -	$ -
Indiana University Health Bloomington Inc	53-09-01-402-013.000-015		1A	N	$ -	$ -	$ -	$ -	$ -	$ -	$ -	$ -	$ -
Inman, Dennis R & Irene E	53-09-01-302-015.000-015		1A	N	$ -	$ -	$ -	$ -	$ -	$ 231.56	$ -	$ 231.56	$ 231.56
Interchange Investments LLC	53-04-36-201-006.000-011		1A	N	$ -	$ -	$ -	$ -	$ -	$ -	$ -	$ -	$ -
Isidro, Eduardo & Lopez, Luz Maria	53-09-01-303-001.000-015		1A	N	$ -	$ -	$ -	$ -	$ -	$ -	$ -	$ -	$ -
Isom, Vincent E & Clarisa	53-09-02-200-137.000-015	1510	1A	N	$ -	$ -	$ -	$ -	$ 3.35	$ -	$ -	$ 3.35	$ 3.35
Ivy Tech State College	53-04-35-400-005.000-011		1A	N	$ -	$ -	$ -	$ -	$ -	$ -	$ -	$ -	$ -

©2021 [Reedy Financial Group, P.C.] All rights reserved.

City of Bloomington

Area #1A: South-West Annexation Area - Circuit Breaker Impacts Analysis

Reedy Financial Group P.C.
Real Experience. Real Solutions.

Owner Name	Parcel #	Waiver	Annexation Area	AG	Pre-Annex 1% CB Credits	Pre-Annex 2% CB Credits	Pre-Annex 65 & Over CB Credits	Pre-Annex Total CB Credits	Post-Annex 1% CB Credits	Post-Annex 2% CB Credits	Post-Annex 65 & Over CB Credits	Post-Annex Total CB Credits	Total Post-Annex CB Credits Increase
Ivy Tech State College	53-04-35-400-016.000-011	2258	1A	N	$ -	$ -	$ -	$ -	$ -	$ -	$ -	$ -	$ -
J&J Quality Rentals LLC	53-04-36-200-015.000-011		1A	N	$ -	$ -	$ -	$ -	$ -	$ 450.67	$ -	$ 450.67	$ 450.67
Jackson, Brady S & Kristi R	53-09-02-200-053.000-015	1603	1A	N	$ -	$ -	$ -	$ -	$ 22.72	$ -	$ -	$ 22.72	$ 22.72
Jackson, Ross A & Arlena F	53-09-01-209-030.000-015		1A	N	$ -	$ -	$ -	$ -	$ -	$ -	$ -	$ -	$ -
Jackson, Sonja A. B. (1%) & LaVonne, Laural L (99%)	53-09-01-209-037.000-015		1A	N	$ -	$ -	$ -	$ -	$ -	$ -	$ -	$ -	$ -
Jacobs, Jo Anne	53-09-02-400-003.125-015	2309	1A	N	$ -	$ -	$ -	$ -	$ -	$ 561.75	$ -	$ 561.75	$ 561.75
Jacobs, Larry D & Debra C	53-09-01-213-026.000-015		1A	N	$ -	$ -	$ -	$ -	$ -	$ -	$ -	$ -	$ -
Jacobs, Raymond & Joan	53-09-02-200-063.000-015		1A	N	$ -	$ -	$ -	$ -	$ -	$ -	$ 688.24	$ 688.24	$ 688.24
Jaeckel, Chad Richard & Stacey	53-09-02-400-009.071-015	2309	1A	N	$ -	$ -	$ -	$ -	$ 690.37	$ -	$ -	$ 690.37	$ 690.37
James, Nusawan	53-09-01-202-023.000-015		1A	N	$ -	$ -	$ -	$ -	$ -	$ -	$ -	$ -	$ -
Jamison, Norma D	53-04-36-303-059.000-011		1A	N	$ -	$ -	$ -	$ -	$ -	$ -	$ -	$ -	$ -
Janson, Eleanor M. & Bex , Janet	53-09-01-202-013.000-015		1A	N	$ -	$ -	$ -	$ -	$ -	$ -	$ -	$ -	$ -
Jarboe, Allen M	53-09-02-200-147.000-015	1603	1A	N	$ -	$ -	$ -	$ -	$ 84.61	$ -	$ -	$ 84.61	$ 84.61
Jastrenski Holdings LLC	53-09-01-402-012.000-015	2097	1A	N	$ -	$ -	$ -	$ -	$ -	$ -	$ -	$ -	$ -
Jaynes, Pamela K	53-09-12-201-027.000-015		1A	N	$ -	$ -	$ -	$ -	$ -	$ -	$ -	$ -	$ -
Jedlicka, Jason	53-09-02-400-003.191-015	2309	1A	N	$ -	$ -	$ -	$ -	$ 630.71	$ -	$ -	$ 630.71	$ 630.71
Jefferson, Kevin R	53-09-02-200-034.000-015	1603	1A	N	$ -	$ -	$ -	$ -	$ -	$ -	$ -	$ -	$ -
Jennings, Kevin R & April E	53-09-12-201-024.000-015		1A	N	$ -	$ -	$ -	$ -	$ -	$ -	$ -	$ -	$ -
John E Byers LLC	53-04-36-303-090.000-011		1A	N	$ -	$ -	$ -	$ -	$ -	$ 598.27	$ -	$ 598.27	$ 598.27
John E Byers LLC	53-09-01-209-045.000-015		1A	N	$ -	$ -	$ -	$ -	$ -	$ 334.82	$ -	$ 334.82	$ 334.82
John E Byers LLC	53-09-01-202-004.000-015		1A	N	$ -	$ -	$ -	$ -	$ -	$ 235.86	$ -	$ 235.86	$ 235.86
John E Byers LLC	53-09-01-212-028.000-015		1A	N	$ -	$ -	$ -	$ -	$ -	$ 269.02	$ -	$ 269.02	$ 269.02
John E Byers LLC	53-09-01-212-023.000-015		1A	N	$ -	$ -	$ -	$ -	$ -	$ 308.75	$ -	$ 308.75	$ 308.75
John E Byers LLC	53-09-01-202-027.000-015		1A	N	$ -	$ -	$ -	$ -	$ -	$ 235.86	$ -	$ 235.86	$ 235.86
John E Byers LLC	53-09-01-213-032.000-015		1A	N	$ -	$ -	$ -	$ -	$ -	$ 286.73	$ -	$ 286.73	$ 286.73
John E Byers LLC	53-09-01-202-018.000-015		1A	N	$ -	$ -	$ -	$ -	$ -	$ 240.93	$ -	$ 240.93	$ 240.93
Defore, Nicholas J & TessaL	53-09-11-102-028.000-015	2022	1A	N	$ -	$ -	$ -	$ -	$ 209.38	$ -	$ -	$ 209.38	$ 209.38
Harpring, Elizabeth A	53-05-29-100-012.000-004		1A	N	$ -	$ -	$ -	$ -	$ -	$ -	$ -	$ -	$ -
Johnson, Larry E. & Deborah E.	53-09-01-210-015.000-015		1A	N	$ -	$ -	$ -	$ -	$ -	$ -	$ -	$ -	$ -
Johnson, Mary K	53-09-02-200-069.000-015	1603	1A	N	$ -	$ -	$ -	$ -	$ -	$ -	$ -	$ -	$ -
Johnson, Talia L	53-09-01-209-035.000-015		1A	N	$ -	$ -	$ -	$ -	$ -	$ -	$ -	$ -	$ -
Johnson, Timothy M & Sara D	53-09-02-100-003.107-015	2309	1A	N	$ -	$ -	$ -	$ -	$ 547.93	$ -	$ -	$ 547.93	$ 547.93
Johnson, William L & Marilyn	53-04-36-303-068.000-011	2457	1A	N	$ -	$ -	$ -	$ -	$ -	$ -	$ -	$ -	$ -
Johnston, David K. & Karen S.	53-04-36-301-001.000-011		1A	N	$ -	$ -	$ 259.52	$ 259.52	$ -	$ -	$ 592.57	$ 592.57	$ 333.05
Jones, Charles Larry & Shirley E	53-09-01-211-038.000-015		1A	N	$ -	$ -	$ -	$ -	$ -	$ -	$ -	$ -	$ -
Jones, Esther	53-09-01-202-020.000-015		1A	N	$ -	$ -	$ -	$ -	$ -	$ -	$ -	$ -	$ -
Jones, Robert C	53-09-01-300-021.000-015		1A	N	$ -	$ -	$ -	$ -	$ -	$ 145.63	$ -	$ 145.63	$ 145.63
Jordan River Homes, LLC	53-09-01-301-005.000-015	1267	1A	N	$ -	$ -	$ -	$ -	$ -	$ 343.93	$ -	$ 343.93	$ 343.93
Jordan River Homes, LLC	53-09-01-301-002.000-015	1267	1A	N	$ -	$ -	$ -	$ -	$ -	$ 343.67	$ -	$ 343.67	$ 343.67
Jordan River Homes, LLC	53-09-01-301-010.000-015	1267	1A	N	$ -	$ -	$ -	$ -	$ -	$ 342.41	$ -	$ 342.41	$ 342.41
Jordan River Homes, LLC	53-09-01-301-011.000-015	1267	1A	N	$ -	$ -	$ -	$ -	$ -	$ 320.14	$ -	$ 320.14	$ 320.14
Jordan, George B	53-09-02-301-001.000-015		1A	N	$ -	$ -	$ -	$ -	$ -	$ -	$ -	$ -	$ -
JSD Enterprises LLC	53-00-71-194-000.000-011	1218	1A	N	$ -	$ -	$ -	$ -	$ -	$ -	$ -	$ -	$ -
Julian, Stuart Taylor & Sarah Elizabeth	53-09-02-300-077.000-015	2037	1A	N	$ -	$ -	$ -	$ -	$ 0.26	$ -	$ -	$ 0.26	$ 0.26
Junken, Jedidiah D & Melissa J	53-09-02-201-012.000-015	1673	1A	N	$ -	$ -	$ -	$ -	$ 122.22	$ -	$ -	$ 122.22	$ 122.22
Samuels, James M & Elizabeth H	53-09-02-400-009.159-015	2309	1A	N	$ -	$ -	$ -	$ -	$ 1,051.59	$ -	$ -	$ 1,051.59	$ 1,051.59
PTP LLC	53-05-30-400-004.000-004		1A	N	$ -	$ -	$ -	$ -	$ -	$ -	$ -	$ -	$ -
Walls, Jamie	53-09-02-400-003.123-015	2309	1A	N	$ -	$ -	$ -	$ -	$ 317.69	$ -	$ -	$ 317.69	$ 317.69
McMillen, Jezreel	53-09-02-200-131.000-015	1603	1A	N	$ -	$ -	$ -	$ -	$ 0.71	$ -	$ -	$ 0.71	$ 0.71

©2021 [Reedy Financial Group, P.C.] All rights reserved.

City of Bloomington

Area #1A: South-West Annexation Area - Circuit Breaker Impacts Analysis

Reedy Financial Group P.C.
Real Experience. Real Solutions.

Owner Name	Parcel #	Waiver	Annexation Area	AG	Pre-Annex 1% CB Credits	Pre-Annex 2% CB Credits	Pre-Annex 65 & Over CB Credits	Pre-Annex Total CB Credits	Post-Annex 1% CB Credits	Post-Annex 2% CB Credits	Post-Annex 65 & Over CB Credits	Post-Annex Total CB Credits	Total Post-Annex CB Credits Increase
Kapperman, Barrett G & Sherry L	53-09-02-200-070.000-015	1603	1A	N	$ -	$ -	$ -	$ -	$ -	$ -	$ -	$ -	$ -
Kay, Hannah R	53-09-01-213-015.000-015		1A	N	$ -	$ -	$ -	$ -	$ -	$ -	$ -	$ -	$ -
Kay, John D	53-09-02-300-089.000-015	2037	1A	N	$ -	$ -	$ -	$ -	$ -	$ -	$ -	$ -	$ -
Kay, Tamara L & Christopher Crabtree	53-09-11-102-020.000-015	2049	1A	N	$ -	$ -	$ -	$ -	$ 21.84	$ -	$ -	$ 21.84	$ 21.84
Yang, Haichuan; Li, Haiyan	53-09-01-304-008.000-015		1A	N	$ -	$ -	$ -	$ -	$ -	$ 251.81	$ -	$ 251.81	$ 251.81
Keller, Lawrence J	53-09-02-400-002.000-015		1A	N	$ -	$ -	$ -	$ -	$ -	$ 147.54	$ -	$ 147.54	$ 147.54
Keller, Lawrence J.	53-09-01-211-031.000-015		1A	N	$ -	$ -	$ -	$ -	$ -	$ 379.61	$ -	$ 379.61	$ 379.61
Kelly, Robert E & Sue E	53-09-02-200-117.000-015	1603	1A	N	$ -	$ -	$ -	$ -	$ -	$ -	$ 661.65	$ 661.65	$ 661.65
Kelmer, Michele M & Kaposonore, Victor	53-09-11-103-018.000-015	1978	1A	N	$ -	$ -	$ -	$ -	$ 247.80	$ -	$ -	$ 247.80	$ 247.80
Kemp, Dustin & Conrad, Sara	53-09-01-213-033.000-015		1A	N	$ -	$ -	$ -	$ -	$ -	$ -	$ -	$ -	$ -
Kiefer, Bryan J	53-09-01-213-017.000-015		1A	N	$ -	$ -	$ -	$ -	$ -	$ -	$ -	$ -	$ -
Kimble, Royce L & Gena M	53-04-35-300-024.000-011	2117	1A	N	$ -	$ -	$ -	$ -	$ -	$ -	$ -	$ -	$ -
Kinder, Jennifer L	53-09-02-200-163.000-015	1559	1A	N	$ -	$ -	$ -	$ -	$ -	$ 436.30	$ -	$ 436.30	$ 436.30
King, David F & Turpin , Kathy Jo	53-09-02-100-024.000-015		1A	N	$ -	$ -	$ -	$ -	$ -	$ -	$ -	$ -	$ -
Ratzburg, Joshua K & Sarah I	53-01-63-039-289.000-015	2130	1A	N	$ -	$ -	$ -	$ -	$ -	$ -	$ -	$ -	$ -
Kirby, Ricky W & Angela D	53-09-02-200-121.000-015	1603	1A	N	$ -	$ -	$ -	$ -	$ -	$ -	$ -	$ -	$ -
Kirchgassner, James J & Sansone-Kirchgassner, Vicki E	53-09-02-202-002.000-015		1A	N	$ -	$ -	$ -	$ -	$ -	$ 414.28	$ -	$ 414.28	$ 414.28
Kirk, Myra J	53-09-01-300-001.000-015		1A	N	$ -	$ -	$ -	$ -	$ -	$ -	$ -	$ -	$ -
Kiser, Thomas A & Janet S	53-09-02-400-009.066-015	2309	1A	N	$ -	$ -	$ -	$ -	$ 355.79	$ -	$ -	$ 355.79	$ 355.79
Matlock, Brenda & Ricky	53-01-63-041-108.000-015	2331	1A	N	$ -	$ -	$ -	$ -	$ -	$ -	$ -	$ -	$ -
Kleiner, Kristopher	53-05-29-100-018.032-004	2291	1A	N	$ -	$ -	$ -	$ -	$ 296.97	$ -	$ -	$ 296.97	$ 296.97
Knerler, Norma Lou	53-09-12-201-040.000-015		1A	N	$ -	$ -	$ -	$ -	$ -	$ -	$ -	$ -	$ -
Knight, Kylon & Melissa J	53-09-02-200-111.000-015	1603	1A	N	$ -	$ -	$ -	$ -	$ 44.28	$ -	$ -	$ 44.28	$ 44.28
Knott, Greg S	53-01-63-041-102.000-015	2331	1A	N	$ -	$ -	$ -	$ -	$ -	$ 394.54	$ -	$ 394.54	$ 394.54
Morrow, John R & Christine A Morrow	53-09-02-400-009.150-015	2309	1A	N	$ -	$ -	$ -	$ -	$ -	$ -	$ -	$ -	$ -
Knuth, Erica L	53-05-29-100-059.000-004	1927	1A	N	$ -	$ -	$ -	$ -	$ 594.00	$ -	$ -	$ 594.00	$ 594.00
Koch, Edward R & Christine A	53-05-29-100-042.000-004		1A	N	$ -	$ -	$ -	$ -	$ 19.89	$ -	$ -	$ 19.89	$ 19.89
Bozarth Holding LLC	53-05-31-201-007.000-004	1624	1A	N	$ -	$ -	$ -	$ -	$ -	$ -	$ -	$ -	$ -
Ingram, MItchell R	53-09-01-209-060.000-015		1A	N	$ -	$ -	$ -	$ -	$ -	$ -	$ -	$ -	$ -
Koontz, Martha Evelyn	53-09-01-209-015.000-015		1A	N	$ -	$ -	$ 150.50	$ 150.50	$ -	$ -	$ -	$ -	$ (150.50)
Commercial Service Properties LLC	53-04-26-401-004.000-011	2269	1A	N	$ -	$ -	$ -	$ -	$ -	$ -	$ -	$ -	$ -
Kooshtard Property Viii LLC	53-09-12-300-033.000-015	1381	1A	N	$ -	$ -	$ -	$ -	$ -	$ -	$ -	$ -	$ -
Korte, Bradley W & Genevieve N	53-09-02-400-009.082-015	2309	1A	N	$ -	$ -	$ -	$ -	$ 1,047.18	$ -	$ -	$ 1,047.18	$ 1,047.18
Krebbs, Jerry & Phyllis	53-05-31-201-011.000-004	1624	1A	N	$ -	$ -	$ -	$ -	$ -	$ -	$ -	$ -	$ -
Kuebler, Sandra	53-05-29-100-031.000-004		1A	N	$ -	$ -	$ -	$ -	$ 36.95	$ -	$ -	$ 36.95	$ 36.95
Kuhlman, James R & Thuong T Kuhlman-Vu	53-09-02-400-009.075-015	2309	1A	N	$ -	$ -	$ -	$ -	$ 655.35	$ -	$ -	$ 655.35	$ 655.35
Barnett, William D & Rebecca S	53-09-02-400-009.146-015	2309	1A	N	$ -	$ -	$ -	$ -	$ 557.62	$ -	$ -	$ 557.62	$ 557.62
Kunz, Troy A	53-09-11-103-016.000-015	2021	1A	N	$ -	$ -	$ -	$ -	$ 207.18	$ -	$ -	$ 207.18	$ 207.18
Hallard, Jennifer C	53-09-02-201-007.000-015		1A	N	$ -	$ -	$ -	$ -	$ -	$ -	$ -	$ -	$ -
Lagneaux, Maurice	53-09-01-212-007.000-015		1A	N	$ -	$ -	$ -	$ -	$ -	$ -	$ -	$ -	$ -
Lally, Patrick & Lisa	53-04-36-303-065.000-011		1A	N	$ -	$ -	$ -	$ -	$ 314.21	$ -	$ -	$ 314.21	$ 314.21
Lamanna, Scott G & Olga Lucia Vargas-lamanna	53-09-01-303-008.000-015		1A	N	$ -	$ -	$ -	$ -	$ -	$ 257.88	$ -	$ 257.88	$ 257.88
Lamb, Micah J & Erin Alexandra	53-09-02-200-138.000-015	1603	1A	N	$ -	$ -	$ -	$ -	$ -	$ -	$ -	$ -	$ -
Dewitt, Allison	53-09-01-211-009.000-015		1A	N	$ -	$ -	$ -	$ -	$ -	$ -	$ -	$ -	$ -
Landgraff, Thomas D & Norma	53-09-02-200-149.000-015	1603	1A	N	$ -	$ -	$ -	$ -	$ -	$ -	$ -	$ -	$ -

©2021 [Reedy Financial Group, P.C.] All rights reserved.

City of Bloomington

Area #1A: South-West Annexation Area - Circuit Breaker Impacts Analysis

Reedy Financial Group P.C.
Real Experience. Real Solutions.

Owner Name	Parcel #	Waiver	Annexation Area	AG	Pre-Annex 1% CB Credits	Pre-Annex 2% CB Credits	Pre-Annex 65 & Over CB Credits	Pre-Annex Total CB Credits	Post-Annex 1% CB Credits	Post-Annex 2% CB Credits	Post-Annex 65 & Over CB Credits	Post-Annex Total CB Credits	Total Post-Annex CB Credits Increase
Aynes, Treva L	53-09-01-209-026.000-015		1A	N	$ -	$ -	$ -	$ -	$ -	$ -	$ -	$ -	$ -
Karas, Daniel J & Karas, Edmund R & Karas, Elizabeth J	53-09-02-300-020.000-015	1733	1A	N	$ -	$ -	$ -	$ -	$ -	$ -	$ -	$ -	$ -
Langley, Robert C & Helen V	53-05-31-200-005.000-004	2504	1A	N	$ -	$ -	$ -	$ -	$ 86.51	$ -	$ -	$ 86.51	$ 86.51
Lannan, Ronald & McKeen, Susan K	53-09-02-400-009.070-015	2309	1A	N	$ -	$ -	$ -	$ -	$ 730.21	$ -	$ -	$ 730.21	$ 730.21
LaPadula, Rebecca Jane & LaPadula, Katherine J	53-04-36-301-012.000-011		1A	N	$ -	$ -	$ -	$ -	$ -	$ -	$ -	$ -	$ -
Lashbrooks, Laura Kay	53-09-01-213-040.000-015		1A	N	$ -	$ -	$ -	$ -	$ -	$ -	$ -	$ -	$ -
LaSota, Mildred W & Shipley, Vicki Ann	53-04-36-303-069.000-011		1A	N	$ -	$ -	$ 139.79	$ 139.79	$ -	$ -	$ 597.91	$ 597.91	$ 458.12
Latimer, Julia Sharon	53-09-02-100-004.023-015	2309	1A	N	$ -	$ -	$ -	$ -	$ 247.68	$ -	$ -	$ 247.68	$ 247.68
Lawmaster, Kathy C	53-09-01-213-009.000-015		1A	N	$ -	$ -	$ -	$ -	$ -	$ -	$ -	$ -	$ -
Lawrence, James A & Tammi S	53-04-36-303-077.000-011	2459	1A	N	$ -	$ -	$ -	$ -	$ 281.62	$ -	$ -	$ 281.62	$ 281.62
Brady, Waine N & Vargas, Lisa M	53-09-02-400-003.000-015	1544	1A	N	$ -	$ -	$ -	$ -	$ -	$ -	$ -	$ -	$ -
Lawrie, Steven D & McEwen, Karen L	53-09-02-400-009.077-015	2309	1A	N	$ -	$ -	$ -	$ -	$ 500.83	$ -	$ -	$ 500.83	$ 500.83
Lawyer, Dan & Beth	53-09-01-210-013.000-015		1A	N	$ -	$ -	$ -	$ -	$ -	$ -	$ -	$ -	$ -
Layman, Eric	53-09-01-303-007.000-015		1A	N	$ -	$ -	$ -	$ -	$ -	$ -	$ -	$ -	$ -
Le, Hoang & Stacy Nguyen	53-09-02-400-003.133-015	2309	1A	N	$ -	$ -	$ -	$ -	$ 641.71	$ -	$ -	$ 641.71	$ 641.71
Leach, Shirley A	53-09-02-200-013.000-015	1555	1A	N	$ -	$ -	$ 393.50	$ 393.50	$ -	$ -	$ 1,003.06	$ 1,003.06	$ 609.56
Ledge Wall Quarry LLC	53-01-21-260-000.000-004		1A	N	$ -	$ -	$ -	$ -	$ -	$ -	$ -	$ -	$ -
Ledge Wall Quarry LLC	53-05-30-400-014.000-004		1A	N	$ -	$ -	$ -	$ -	$ -	$ 0.84	$ -	$ 0.84	$ 0.84
Ledge Wall Quarry LLC	53-05-30-400-014.002-004		1A	N	$ -	$ -	$ -	$ -	$ -	$ -	$ -	$ -	$ -
Otto, Tony S; Yoho, Keenan D; w/l/e Otto, Sharon A	53-01-63-041-171.000-015	2331	1A	N	$ -	$ -	$ -	$ -	$ -	$ -	$ -	$ -	$ -
Daniel, Charlotte Curry & The Charlotte Curry Daniel Brashaber Revocable Living	53-09-01-209-018.000-015		1A	N	$ -	$ -	$ -	$ -	$ -	$ 278.63	$ -	$ 278.63	$ 278.63
Lee, William R Jr & Amy D	53-09-02-201-005.000-015	1805	1A	N	$ -	$ -	$ -	$ -	$ 79.07	$ -	$ -	$ 79.07	$ 79.07
Leffel, Joseph Kemmel II	53-09-02-300-068.000-015	1964	1A	N	$ -	$ -	$ -	$ -	$ -	$ -	$ -	$ -	$ -
Lefler, Gregory Sean	53-09-02-200-008.001-015	1509	1A	N	$ -	$ -	$ -	$ -	$ 76.43	$ -	$ -	$ 76.43	$ 76.43
Rigsby, Arthur H Jr	53-09-02-202-011.000-015		1A	N	$ -	$ -	$ -	$ -	$ -	$ -	$ 559.76	$ 559.76	$ 559.76
Ward, Warren Glen & Amanda C	53-09-01-209-012.000-015	1877	1A	N	$ -	$ -	$ -	$ -	$ -	$ 322.67	$ -	$ 322.67	$ 322.67
Lehman, Samuel R & Lehman, Mary K	53-09-01-202-009.000-015		1A	N	$ -	$ -	$ -	$ -	$ 43.65	$ -	$ -	$ 43.65	$ 43.65
Bell, Kathi J	53-09-02-100-004.027-015	2309	1A	N	$ -	$ -	$ -	$ -	$ 354.22	$ -	$ -	$ 354.22	$ 354.22
Lemieux, Robin L	53-09-01-211-007.000-015		1A	N	$ -	$ -	$ -	$ -	$ 24.73	$ -	$ -	$ 24.73	$ 24.73
Lemons, Candice M	53-09-02-200-152.000-015	1509	1A	N	$ -	$ -	$ -	$ -	$ -	$ 365.69	$ -	$ 365.69	$ 365.69
Lenn, Terry Rance & Vicki Beal	53-01-63-041-113.000-015	2331	1A	N	$ -	$ -	$ -	$ -	$ -	$ -	$ -	$ -	$ -
Lenning, Michael A & Ronessa	53-05-31-101-041.000-004		1A	N	$ -	$ -	$ -	$ -	$ -	$ 93.75	$ -	$ 93.75	$ 93.75
Warren, David C & Rachel K Fleishman	53-09-02-200-102.000-015	1603	1A	N	$ -	$ -	$ -	$ -	$ -	$ -	$ -	$ -	$ -
Leonard, Larry W & Stephanie A	53-09-11-102-023.000-015	2056	1A	N	$ -	$ -	$ -	$ -	$ 8.63	$ -	$ -	$ 8.63	$ 8.63
Lettelleir, Ann M	53-09-01-209-047.000-015		1A	N	$ -	$ -	$ -	$ -	$ -	$ -	$ -	$ -	$ -
Li, Changqing & Yang, Jinjin	53-09-02-100-003.093-015	2309	1A	N	$ -	$ -	$ -	$ -	$ 1,171.76	$ -	$ -	$ 1,171.76	$ 1,171.76
Liberty Business Park LLC	53-01-61-955-002.000-015	2443	1A	N	$ -	$ -	$ -	$ -	$ -	$ -	$ -	$ -	$ -
Liberty Drive Medical Office Facility LLC	53-09-01-402-017.000-015		1A	N	$ -	$ -	$ -	$ -	$ -	$ -	$ -	$ -	$ -
Liebig, Michael T	53-09-02-200-024.000-015	1603	1A	N	$ -	$ -	$ -	$ -	$ -	$ -	$ -	$ -	$ -
Ligmanowski, Lacey	53-09-02-400-009.178-015	2309	1A	N	$ -	$ -	$ -	$ -	$ 709.50	$ -	$ -	$ 709.50	$ 709.50

©2021 [Reedy Financial Group, P.C.] All rights reserved.

City of Bloomington

Area #1A: South-West Annexation Area - Circuit Breaker Impacts Analysis

Reedy Financial Group P.C.
Real Experience. Real Solutions.

Owner Name	Parcel #	Waiver	Annexation Area	AG	Pre-Annex 1% CB Credits	Pre-Annex 2% CB Credits	Pre-Annex 65 & Over CB Credits	Pre-Annex Total CB Credits	Post-Annex 1% CB Credits	Post-Annex 2% CB Credits	Post-Annex 65 & Over CB Credits	Post-Annex Total CB Credits	Total Post-Annex CB Credits Increase
Lin, Zoe Jinyu & Lin, Da Shu	53-09-01-212-010.000-015		1A	N	$ -	$ -	$ -	$ -	$ -	$ -	$ -	$ -	$ -
Lindsey, Mildred Maxine	53-09-01-210-011.000-015		1A	N	$ -	$ -	$ 325.60	$ 325.60	$ -	$ -	$ 897.80	$ 897.80	$ 572.20
Link, David A & Margaret	53-04-36-303-075.000-011		1A	N	$ -	$ -	$ 293.01	$ 293.01	$ -	$ -	$ 654.48	$ 654.48	$ 361.47
Linn, David C Revocable Living Trust For the Benefit of Linn, David C and then F	53-09-01-212-021.000-015		1A	N	$ -	$ -	$ -	$ -	$ -	$ 282.43	$ -	$ 282.43	$ 282.43
Linn, David C Revocable Trust w/life estate Linn, David Peter	53-09-01-202-019.000-015		1A	N	$ -	$ -	$ -	$ -	$ -	$ 337.85	$ -	$ 337.85	$ 337.85
Linn, David C w/l/e; Linn, David Peter w/l/e; & Linn, Ethan	53-09-01-212-022.000-015		1A	N	$ -	$ -	$ -	$ -	$ -	$ 364.93	$ -	$ 364.93	$ 364.93
Linxwiler, Michael D & Linda L & Linxwiler, Zachary Dean	53-04-36-301-016.000-011		1A	N	$ -	$ -	$ -	$ -	$ -	$ -	$ -	$ -	$ -
Shook, Shane William; Harris, Melissa	53-09-12-300-063.000-015		1A	N	$ -	$ -	$ -	$ -	$ 33.53	$ -	$ -	$ 33.53	$ 33.53
Litz, Kevin & Bethany	53-09-02-300-072.000-015	1956	1A	N	$ -	$ -	$ -	$ -	$ 5.55	$ -	$ -	$ 5.55	$ 5.55
Lk Associates LLC	53-09-01-402-003.000-015	2098	1A	N	$ -	$ -	$ -	$ -	$ -	$ -	$ -	$ -	$ -
Loar, Bradley S & Valenda L	53-09-02-201-010.000-015		1A	N	$ -	$ -	$ -	$ -	$ -	$ -	$ -	$ -	$ -
Logan Land Development LLC	53-05-30-100-006.009-004		1A	N	$ -	$ -	$ -	$ -	$ -	$ -	$ -	$ -	$ -
Logan Land Development LLC	53-05-30-100-006.008-004		1A	Y	$ -	$ -	$ -	$ -	$ -	$ -	$ -	$ -	$ -
Loman, Scott S. & Shearn, James W.	53-05-29-100-016.000-004		1A	N	$ -	$ -	$ -	$ -	$ 73.15	$ -	$ -	$ 73.15	$ 73.15
Lombard, Max S & Jean C	53-01-63-041-168.000-015	2331	1A	N	$ -	$ -	$ -	$ -	$ -	$ 396.06	$ -	$ 396.06	$ 396.06
Long, Sarah Elizabeth	53-04-36-303-037.000-011		1A	N	$ -	$ -	$ -	$ -	$ -	$ -	$ -	$ -	$ -
Long, Virginia S	53-09-02-200-073.000-015	1603	1A	N	$ -	$ -	$ -	$ -	$ -	$ -	$ -	$ -	$ -
Lopez, Linda	53-09-01-211-019.000-015		1A	N	$ -	$ -	$ -	$ -	$ -	$ -	$ -	$ -	$ -
Losee, Daryl D & Sherri G	53-04-36-303-033.000-011		1A	N	$ -	$ -	$ -	$ -	$ 17.22	$ -	$ -	$ 17.22	$ 17.22
Louisville, Nashville R.r. Co. Seaboard System Railroad, Inc.	53-04-36-200-009.000-011		1A	N	$ -	$ -	$ -	$ -	$ -	$ -	$ -	$ -	$ -
LTB Holdings LLC	53-09-12-300-031.000-015		1A	N	$ -	$ -	$ -	$ -	$ -	$ 460.09	$ -	$ 460.09	$ 460.09
LTRG1349 LLC	53-09-01-213-024.000-015		1A	N	$ -	$ -	$ -	$ -	$ -	$ 281.67	$ -	$ 281.67	$ 281.67
Luallen, Karen S & Luallen, Bobby Joe	53-09-01-303-012.000-015		1A	N	$ -	$ -	$ -	$ -	$ -	$ -	$ -	$ -	$ -
Lunsford, Lawrence	53-09-01-202-007.000-015		1A	N	$ -	$ -	$ -	$ -	$ -	$ 282.43	$ -	$ 282.43	$ 282.43
Sparks, Chad R	53-01-63-041-111.000-015	2331	1A	N	$ -	$ -	$ -	$ -	$ -	$ -	$ -	$ -	$ -
M & M Wiley Property LLC (1/4%) & Hays, Donald L & J Margie Revocable Living Tru	53-09-02-300-011.000-015		1A	N	$ -	$ -	$ -	$ -	$ -	$ -	$ -	$ -	$ -
M & M Wiley Property LLC (1/4%) & Hays, Donald L & J Margie Revocable Living Tru	53-09-02-300-081.000-015		1A	Y	$ -	$ -	$ -	$ -	$ -	$ -	$ -	$ -	$ -
Carnegie, Scott A & Stephanie R	53-09-02-300-003.000-015		1A	N	$ -	$ -	$ -	$ -	$ -	$ -	$ -	$ -	$ -
Machado, Alwyn & Rubina D Revocable Trust	53-01-63-039-291.000-015	2130	1A	N	$ -	$ -	$ -	$ -	$ 187.82	$ -	$ -	$ 187.82	$ 187.82
MacKay, Dr Allan A	53-04-36-400-012.000-011		1A	N	$ -	$ -	$ -	$ -	$ -	$ -	$ -	$ -	$ -
Mackinac LLC	53-04-36-204-001.000-011		1A	N	$ -	$ -	$ -	$ -	$ -	$ -	$ -	$ -	$ -
Maclean, Shawn	53-09-02-200-187.000-015	1936	1A	N	$ -	$ -	$ -	$ -	$ -	$ -	$ -	$ -	$ -
French, Danny R & Jennifer J	53-09-11-103-003.000-015	2073	1A	N	$ -	$ -	$ -	$ -	$ 109.04	$ -	$ -	$ 109.04	$ 109.04
Madera, Jose G & Maria R	53-09-02-300-032.000-015	1818	1A	N	$ -	$ -	$ -	$ -	$ -	$ -	$ -	$ -	$ -
Maidi, Ben & Ali Maidi & Chabane Maidi & Dawood Maidi & Rachid Maidi	53-05-31-100-002.000-004		1A	N	$ -	$ -	$ -	$ -	$ -	$ -	$ -	$ -	$ -
Scherer, Richard Devon	53-09-12-300-019.000-015		1A	N	$ -	$ -	$ -	$ -	$ -	$ -	$ -	$ -	$ -

©2021 [Reedy Financial Group, P.C.] All rights reserved.

City of Bloomington

Area #1A: South-West Annexation Area - Circuit Breaker Impacts Analysis

Reedy Financial Group P.C.
Real Experience. Real Solutions.

Owner Name	Parcel #	Waiver	Annexation Area	AG	Pre-Annex 1% CB Credits	Pre-Annex 2% CB Credits	Pre-Annex 65 & Over CB Credits	Pre-Annex Total CB Credits	Post-Annex 1% CB Credits	Post-Annex 2% CB Credits	Post-Annex 65 & Over CB Credits	Post-Annex Total CB Credits	Total Post-Annex CB Credits Increase
K & M Rental Property Management LLC	53-09-01-301-014.000-015	1267	1A	N	$ -	$ -	$ -	$ -	$ -	$ 310.27	$ -	$ 310.27	$ 310.27
Malicoat, Doug Ray	53-04-36-301-005.000-011		1A	N	$ -	$ -	$ -	$ -	$ -	$ 741.95	$ -	$ 741.95	$ 741.95
Holmes, Nicholas	53-01-63-041-179.000-015	2331	1A	N	$ -	$ -	$ -	$ -	$ -	$ -	$ -	$ -	$ -
Manning, Debra J	53-01-63-039-286.000-015	2130	1A	N	$ -	$ -	$ -	$ -	$ 192.89	$ -	$ -	$ 192.89	$ 192.89
Manns, Sojourner Ann	53-09-01-209-058.000-015		1A	N	$ -	$ -	$ -	$ -	$ -	$ -	$ -	$ -	$ -
Manwaring, William A & Priscilla O Joint Revocable Trust	53-04-36-302-003.000-011		1A	N	$ -	$ -	$ -	$ -	$ -	$ -	$ -	$ -	$ -
Marquez, Carmen	53-09-02-300-069.000-015	1959	1A	N	$ -	$ -	$ -	$ -	$ 64.54	$ -	$ -	$ 64.54	$ 64.54
Everett, Daniel & Phyllis A	53-01-63-041-178.000-015	2331	1A	N	$ -	$ -	$ -	$ -	$ -	$ -	$ -	$ -	$ -
Browning, Reuben D & Elizabeth Ann Grennan	53-09-02-101-005.000-015		1A	N	$ -	$ -	$ -	$ -	$ 487.62	$ -	$ -	$ 487.62	$ 487.62
Martin, David A & Pyle, Lindsey C	53-01-63-041-170.000-015	2331	1A	N	$ -	$ -	$ -	$ -	$ -	$ -	$ -	$ -	$ -
Martin, James F. & Susan M.	53-09-02-300-004.000-015		1A	N	$ -	$ -	$ -	$ -	$ -	$ -	$ -	$ -	$ -
Martin, Jan E	53-04-36-301-010.000-011		1A	N	$ -	$ -	$ -	$ -	$ 124.45	$ -	$ -	$ 124.45	$ 124.45
Martin, Joyce M	53-09-01-209-013.000-015		1A	N	$ -	$ -	$ -	$ -	$ -	$ -	$ -	$ -	$ -
Martin, Shayna K	53-09-02-202-014.000-015		1A	N	$ -	$ -	$ -	$ -	$ 9.06	$ -	$ -	$ 9.06	$ 9.06
Martin, Timothy Dale & San , Patricia E Wong Swie	53-09-12-201-019.000-015		1A	N	$ -	$ -	$ -	$ -	$ -	$ -	$ -	$ -	$ -
Mask, William S & Lisa L	53-09-02-300-013.000-015	1826	1A	N	$ -	$ -	$ -	$ -	$ 70.52	$ -	$ -	$ 70.52	$ 70.52
Hickman, David L	53-09-02-200-114.000-015	1603	1A	N	$ -	$ -	$ -	$ -	$ -	$ -	$ -	$ -	$ -
Massette, Ryan J & Susan J	53-01-63-039-297.000-015	2130	1A	N	$ -	$ -	$ -	$ -	$ 195.98	$ -	$ -	$ 195.98	$ 195.98
Massey, Christopher	53-04-36-303-047.000-011		1A	N	$ -	$ -	$ -	$ -	$ -	$ 510.16	$ -	$ 510.16	$ 510.16
Matharu Property Management LLC	53-05-29-200-027.002-004		1A	N	$ -	$ -	$ -	$ -	$ -	$ -	$ -	$ -	$ -
Dorcon, Matthew; Tansley, Megan	53-09-02-200-082.000-015	1603	1A	N	$ -	$ -	$ -	$ -	$ -	$ -	$ -	$ -	$ -
Schultz, Aaron J	53-09-01-210-007.000-015		1A	N	$ -	$ -	$ -	$ -	$ -	$ -	$ -	$ -	$ -
Maxton Holdings, LLC	53-09-01-202-014.000-015		1A	N	$ -	$ -	$ -	$ -	$ -	$ 317.35	$ -	$ 317.35	$ 317.35
May, Daniel & Mary Beth	53-05-29-200-041.000-004		1A	N	$ -	$ -	$ -	$ -	$ -	$ -	$ -	$ -	$ -
May, Don & Sara	53-09-01-209-059.000-015		1A	N	$ -	$ -	$ -	$ -	$ -	$ -	$ -	$ -	$ -
May, Margaret Sue	53-04-36-303-031.000-011		1A	N	$ -	$ -	$ -	$ -	$ -	$ -	$ -	$ -	$ -
Maynen, Jeffrey D & Dawn M	53-09-02-202-008.000-015		1A	N	$ -	$ -	$ -	$ -	$ 125.55	$ -	$ -	$ 125.55	$ 125.55
Brown, Karen S	53-04-36-302-027.000-011		1A	N	$ -	$ -	$ -	$ -	$ -	$ -	$ -	$ -	$ -
James, Nusawan	53-09-01-202-030.000-015		1A	N	$ -	$ -	$ -	$ -	$ -	$ 241.87	$ -	$ 241.87	$ 241.87
Ballman, Zoullin R & Alison D	53-09-02-400-009.177-015	2309	1A	N	$ -	$ -	$ -	$ -	$ 578.32	$ -	$ -	$ 578.32	$ 578.32
Knight, Patricia	53-09-02-202-028.000-015		1A	N	$ -	$ -	$ -	$ -	$ -	$ -	$ -	$ -	$ -
Stason LLC	53-05-29-200-048.000-004		1A	N	$ -	$ -	$ -	$ -	$ -	$ -	$ -	$ -	$ -
Stason LLC	53-05-29-200-012.000-004		1A	N	$ -	$ -	$ -	$ -	$ -	$ -	$ -	$ -	$ -
Stason LLC	53-05-29-200-050.000-004		1A	N	$ -	$ -	$ -	$ -	$ -	$ -	$ -	$ -	$ -
McCoin, Linnda	53-09-02-200-139.000-015		1A	N	$ -	$ -	$ -	$ -	$ -	$ -	$ -	$ -	$ -
McConnell, Joyce A	53-09-01-202-026.000-015		1A	N	$ -	$ -	$ 338.62	$ 338.62	$ -	$ -	$ 882.59	$ 882.59	$ 543.97
McCormick, Patricia	53-09-01-212-033.000-015		1A	N	$ -	$ -	$ -	$ -	$ -	$ -	$ 635.51	$ 635.51	$ 635.51
McCroskey, Brian	53-09-02-200-031.000-015	1603	1A	N	$ -	$ -	$ -	$ -	$ -	$ -	$ -	$ -	$ -
Ames, Philip R & Romanyshak, Lesya	53-09-02-400-009.153-015	2309	1A	N	$ -	$ -	$ -	$ -	$ 647.87	$ -	$ -	$ 647.87	$ 647.87
McLaughlin, Christopher L & Emily N	53-09-02-101-018.000-015		1A	N	$ -	$ -	$ -	$ -	$ -	$ -	$ 706.34	$ 706.34	$ 706.34
MCD Machine Incorporated	53-05-31-203-006.000-004		1A	N	$ -	$ -	$ -	$ -	$ -	$ -	$ -	$ -	$ -
McDaniel, Alvin & Peggy	53-09-02-101-004.000-015		1A	N	$ -	$ -	$ 21.38	$ 21.38	$ -	$ -	$ -	$ -	$ (21.38)
George, Elizabeth A	53-04-36-302-026.000-011		1A	N	$ -	$ -	$ -	$ -	$ -	$ -	$ -	$ -	$ -
Mcdonald, Darrel L. Jr. & Caitlin G.	53-09-02-200-096.000-015	1603	1A	N	$ -	$ -	$ -	$ -	$ 55.74	$ -	$ -	$ 55.74	$ 55.74

©2021 [Reedy Financial Group, P.C.] All rights reserved.

City of Bloomington

Area #1A: South-West Annexation Area - Circuit Breaker Impacts Analysis

Reedy Financial Group P.C.
Real Experience. Real Solutions.

Owner Name	Parcel #	Waiver	Annexation Area	AG	Pre-Annex 1% CB Credits	Pre-Annex 2% CB Credits	Pre-Annex 65 & Over CB Credits	Pre-Annex Total CB Credits	Post-Annex 1% CB Credits	Post-Annex 2% CB Credits	Post-Annex 65 & Over CB Credits	Post-Annex Total CB Credits	Total Post-Annex CB Credits Increase
McDonough, Maureen	53-09-01-304-019.000-015		1A	N	$ -	$ -	$ -	$ -	$ -	$ -	$ -	$ -	$ -
Seeber, John	53-05-31-101-011.000-004		1A	N	$ -	$ -	$ -	$ -	$ -	$ -	$ -	$ -	$ -
Seeber, John	53-05-31-100-042.000-004		1A	N	$ -	$ -	$ -	$ -	$ -	$ -	$ -	$ -	$ -
McGee, Louis M Jr Revocable Trust	53-09-01-209-076.000-015		1A	N	$ -	$ -	$ -	$ -	$ 59.25	$ -	$ -	$ 59.25	$ 59.25
McGill, Kelly L	53-01-63-041-155.000-015	2331	1A	N	$ -	$ -	$ -	$ -	$ -	$ -	$ -	$ -	$ -
Ahmed, Mahbub; Laurel, Arjumand	53-09-02-400-009.161-015	2309	1A	N	$ -	$ -	$ -	$ -	$ 849.50	$ -	$ -	$ 849.50	$ 849.50
McGlasson, Jorja	53-09-02-201-001.000-015		1A	N	$ -	$ -	$ -	$ -	$ 165.36	$ -	$ -	$ 165.36	$ 165.36
McGlothlin, James D & McGlothlin, Jerry D Sr	53-09-01-209-069.000-015		1A	N	$ -	$ -	$ -	$ -	$ -	$ -	$ -	$ -	$ -
McGlothlin, Kyle	53-09-02-202-013.000-015		1A	N	$ -	$ -	$ -	$ -	$ 52.22	$ -	$ -	$ 52.22	$ 52.22
McGrath, Doris E & Owens, J Jordan	53-04-36-301-006.000-011		1A	N	$ -	$ -	$ -	$ -	$ -	$ -	$ -	$ -	$ -
McGuire, Joshua	53-09-02-200-183.000-015	2037	1A	N	$ -	$ -	$ -	$ -	$ 123.54	$ -	$ -	$ 123.54	$ 123.54
McHaley, Travis M; Shen, Junjie & Taylor, Debora J	53-09-02-200-030.000-015	1603	1A	N	$ -	$ -	$ -	$ -	$ -	$ -	$ -	$ -	$ -
McIntosh, Lynn B	53-09-01-211-043.000-015		1A	N	$ -	$ -	$ -	$ -	$ -	$ -	$ -	$ -	$ -
McIntosh, Teresa	53-09-02-200-097.000-015	1510	1A	N	$ -	$ -	$ -	$ -	$ -	$ -	$ -	$ -	$ -
Blickendorf, Joseph & Meagan Mabrey	53-09-02-300-091.000-015	1996	1A	N	$ -	$ -	$ -	$ -	$ 35.48	$ -	$ -	$ 35.48	$ 35.48
McKamey, Jeffrey S & Smith, Joe W	53-05-29-100-027.000-004		1A	N	$ -	$ -	$ -	$ -	$ -	$ 62.92	$ -	$ 62.92	$ 62.92
McKee, Violeta G	53-04-36-301-003.000-011		1A	N	$ -	$ -	$ -	$ -	$ -	$ -	$ -	$ -	$ -
McKee, George B. & Fe Christine E.	53-04-36-303-064.000-011		1A	N	$ -	$ -	$ -	$ -	$ -	$ -	$ -	$ -	$ -
McKee, Violeta G & Michelle L	53-04-36-301-002.000-011		1A	N	$ -	$ -	$ -	$ -	$ -	$ -	$ -	$ -	$ -
McKillen, James M & Monroe, Edward Louis	53-09-02-200-132.000-015	1529	1A	N	$ -	$ -	$ -	$ -	$ -	$ 323.68	$ -	$ 323.68	$ 323.68
McKinley, Brian & Csilla	53-09-01-302-011.000-015		1A	N	$ -	$ -	$ -	$ -	$ -	$ -	$ -	$ -	$ -
McLeish, Andrew C	53-09-02-400-003.085-015	2309	1A	N	$ -	$ -	$ -	$ -	$ 537.36	$ -	$ -	$ 537.36	$ 537.36
McMillan, David R & Tamara J	53-04-36-303-046.000-011		1A	N	$ -	$ -	$ -	$ -	$ -	$ -	$ -	$ -	$ -
McPherson, Steven M; Tymoski, Theresa	53-09-02-200-145.000-015		1A	N	$ -	$ -	$ -	$ -	$ 21.64	$ -	$ -	$ 21.64	$ 21.64
MDV Spartannash LLC	53-04-36-200-016.000-011		1A	N	$ -	$ -	$ -	$ -	$ -	$ -	$ -	$ -	$ -
MDV Spartannash LLC	53-04-36-200-016.013-011		1A	N	$ -	$ -	$ -	$ -	$ -	$ -	$ -	$ -	$ -
Duncan Supply Co. Inc.	53-04-36-200-016.014-011	2481	1A	N	$ -	$ -	$ -	$ -	$ -	$ -	$ -	$ -	$ -
MDV Spartannash LLC	53-04-36-100-033.000-011		1A	N	$ -	$ -	$ -	$ -	$ -	$ -	$ -	$ -	$ -
Medlock, Stephen Tanner	53-09-12-300-049.000-015		1A	N	$ -	$ -	$ -	$ -	$ -	$ -	$ -	$ -	$ -
Medlock, Stephen Tanner	53-09-12-300-052.000-015		1A	N	$ -	$ -	$ -	$ -	$ -	$ -	$ -	$ -	$ -
Meek, Brian K & Kammie K	53-09-02-400-003.116-015	2309	1A	N	$ -	$ -	$ -	$ -	$ 1,039.50	$ -	$ -	$ 1,039.50	$ 1,039.50
Melvin, Nancy E	53-05-31-200-001.001-004	2301	1A	N	$ -	$ -	$ -	$ -	$ -	$ -	$ -	$ -	$ -
Menard Inc	53-09-01-402-007.000-015		1A	N	$ -	$ -	$ -	$ -	$ -	$ -	$ -	$ -	$ -
#N/A	53-09-01-402-005.000-015		1A	N	$ -	$ -	$ -	$ -	$ -	$ -	$ -	$ -	$ -
Messmacher, Thomas H & Kathryn J	53-09-01-211-012.000-015		1A	N	$ -	$ -	$ -	$ -	$ -	$ -	$ -	$ -	$ -
Meyer, Keith D & Jennifer	53-09-02-300-038.000-015	2037	1A	N	$ -	$ -	$ -	$ -	$ -	$ -	$ -	$ -	$ -
Liverman, Thomas E & Emily S	53-09-02-300-078.000-015	1987	1A	N	$ -	$ -	$ -	$ -	$ 33.28	$ -	$ -	$ 33.28	$ 33.28
Meyers, Sara E	53-09-11-103-005.000-015	2448	1A	N	$ -	$ -	$ -	$ -	$ 210.81	$ -	$ -	$ 210.81	$ 210.81
Mezger, Jeffrey L & Kelly D	53-09-02-300-074.000-015	2003	1A	N	$ -	$ -	$ -	$ -	$ 161.46	$ -	$ -	$ 161.46	$ 161.46
Michael, Scott W & Grazia	53-09-02-400-009.170-015	2309	1A	N	$ -	$ -	$ -	$ -	$ 175.51	$ -	$ -	$ 175.51	$ 175.51
Way, Sheila Y	53-09-02-100-004.018-015	2309	1A	N	$ -	$ -	$ -	$ -	$ 227.87	$ -	$ -	$ 227.87	$ 227.87

©2021 [Reedy Financial Group, P.C.] All rights reserved.

City of Bloomington

Area #1A: South-West Annexation Area - Circuit Breaker Impacts Analysis

Reedy Financial Group P.C.
Real Experience. Real Solutions.

Owner Name	Parcel #	Waiver	Annexation Area	AG	Pre-Annex 1% CB Credits	Pre-Annex 2% CB Credits	Pre-Annex 65 & Over CB Credits	Pre-Annex Total CB Credits	Post-Annex 1% CB Credits	Post-Annex 2% CB Credits	Post-Annex 65 & Over CB Credits	Post-Annex Total CB Credits	Total Post-Annex CB Credits Increase
Kniola, Juliette	53-09-01-211-024.000-015		1A	N	$ -	$ -	$ -	$ -	$ 11.72	$ -	$ -	$ 11.72	$ 11.72
Miller, David C Jr & Celene M	53-09-01-211-021.000-015		1A	N	$ -	$ -	$ -	$ -	$ -	$ -	$ -	$ -	$ -
Gafford, Forest & Veronica	53-09-11-103-007.000-015	2020	1A	N	$ -	$ -	$ -	$ -	$ 202.78	$ -	$ -	$ 202.78	$ 202.78
Miller, Kathleen E	53-09-02-300-067.000-015		1A	N	$ -	$ -	$ -	$ -	$ -	$ -	$ -	$ -	$ -
Smith, Robert B	53-09-11-100-001.000-015		1A	N	$ -	$ -	$ -	$ -	$ -	$ -	$ -	$ -	$ -
Miller, Richard A & Sandra J	53-09-01-211-016.000-015		1A	N	$ -	$ -	$ -	$ -	$ 8.00	$ -	$ -	$ 8.00	$ 8.00
Miller, Robert L & Loralyn	53-01-63-041-119.000-015	2331	1A	N	$ -	$ -	$ -	$ -	$ -	$ -	$ -	$ -	$ -
Hmung, Van L	53-09-02-200-064.000-015	1603	1A	N	$ -	$ -	$ -	$ -	$ -	$ -	$ -	$ -	$ -
Parker Family Trust	53-09-01-303-018.000-015		1A	N	$ -	$ -	$ -	$ -	$ -	$ -	$ -	$ -	$ -
Mirwec Film, Inc.	53-09-01-101-001.000-015		1A	N	$ -	$ -	$ -	$ -	$ -	$ -	$ -	$ -	$ -
Misiewicz, Lukasz	53-09-02-300-098.000-015	1913	1A	N	$ -	$ -	$ -	$ -	$ -	$ -	$ -	$ -	$ -
Mitchell, Christine	53-05-31-201-003.000-004	1624	1A	N	$ -	$ -	$ -	$ -	$ -	$ -	$ -	$ -	$ -
Mitchell, Michael C & Gail A	53-09-11-102-016.000-015	1746	1A	N	$ -	$ -	$ -	$ -	$ 42.67	$ -	$ -	$ 42.67	$ 42.67
Mitchner, Jennifer J & Rick L	53-09-11-102-027.000-015	2064	1A	N	$ -	$ -	$ -	$ -	$ 132.78	$ -	$ -	$ 132.78	$ 132.78
Mizgalski, Tina L; Jennifer Galvan; Kelly L & Tracy N Rank	53-05-29-100-036.000-004		1A	N	$ -	$ -	$ -	$ -	$ -	$ 432.67	$ -	$ 432.67	$ 432.67
Mobley, Frank M Jr & Julia M	53-09-02-101-002.000-015		1A	N	$ -	$ -	$ -	$ -	$ 3.35	$ -	$ -	$ 3.35	$ 3.35
The Revocable Trust Agreement of Mobley, Joan	53-09-01-300-044.000-015		1A	N	$ -	$ -	$ -	$ -	$ -	$ 329.00	$ -	$ 329.00	$ 329.00
The Revocable Trust Agreement of Mobley, Joan	53-09-01-300-015.000-015		1A	N	$ -	$ -	$ -	$ -	$ -	$ -	$ -	$ -	$ -
Mohney Homes Inc.	53-09-02-200-174.000-015	2037	1A	N	$ -	$ -	$ -	$ -	$ -	$ -	$ -	$ -	$ -
Molique, Jean	53-09-02-200-116.000-015	1603	1A	N	$ -	$ -	$ -	$ -	$ -	$ -	$ -	$ -	$ -
Plunkett, Nicole A	53-09-02-400-003.115-015	2309	1A	N	$ -	$ -	$ -	$ -	$ 635.97	$ -	$ -	$ 635.97	$ 635.97
Monroe Co Commissioners	53-01-20-256-002.000-004		1A	N	$ -	$ -	$ -	$ -	$ -	$ -	$ -	$ -	$ -
Monroe Co Commissioners	53-00-73-064-003.000-011		1A	N	$ -	$ -	$ -	$ -	$ -	$ -	$ -	$ -	$ -
Monroe Co Community School Corp	53-09-02-400-006.000-015		1A	N	$ -	$ -	$ -	$ -	$ -	$ -	$ -	$ -	$ -
Monroe Co Community School Corp	53-09-02-400-004.000-015		1A	N	$ -	$ -	$ -	$ -	$ -	$ -	$ -	$ -	$ -
Monroe Co Community School Corp	53-09-11-103-011.000-015	1437	1A	N	$ -	$ -	$ -	$ -	$ -	$ -	$ -	$ -	$ -
Monroe County	53-09-01-202-024.000-015		1A	N	$ -	$ -	$ -	$ -	$ -	$ -	$ -	$ -	$ -
Monroe County	53-09-01-202-028.000-015		1A	N	$ -	$ -	$ -	$ -	$ -	$ -	$ -	$ -	$ -
Monroe County Board of Commissioners	53-04-25-400-022.000-011	2293	1A	N	$ -	$ -	$ -	$ -	$ -	$ -	$ -	$ -	$ -
Monroe County Commissioners	53-04-25-400-009.000-011		1A	N	$ -	$ -	$ -	$ -	$ -	$ -	$ -	$ -	$ -
Monroe County Commissioners	53-04-25-300-012.000-011		1A	N	$ -	$ -	$ -	$ -	$ -	$ -	$ -	$ -	$ -
Monroe County Commissioners	53-04-25-100-039.000-011		1A	N	$ -	$ -	$ -	$ -	$ -	$ -	$ -	$ -	$ -
Monroe County Commissioners	53-04-25-100-026.000-011		1A	N	$ -	$ -	$ -	$ -	$ -	$ -	$ -	$ -	$ -
Monroe County Community Schoool Corp	53-09-02-400-005.000-015		1A	N	$ -	$ -	$ -	$ -	$ -	$ -	$ -	$ -	$ -
Monroe County Real Estate Investment LLC	53-05-31-202-001.000-004		1A	N	$ -	$ -	$ -	$ -	$ -	$ -	$ -	$ -	$ -
Monroe, Michael B	53-09-01-303-014.000-015		1A	N	$ -	$ -	$ -	$ -	$ -	$ -	$ -	$ -	$ -
Monteilh, Eugene Jr & Maria	53-09-02-100-004.019-015	2309	1A	N	$ -	$ -	$ -	$ -	$ -	$ -	$ -	$ -	$ -
Moore, David A; Bultman, Marilyn J; & Moore, Eric J; W/L/E Moore, Mary E	53-04-36-302-008.000-011		1A	N	$ -	$ -	$ 115.69	$ 115.69	$ -	$ -	$ 261.46	$ 261.46	$ 145.77
Moore, Jeffrey A & Laura S	53-09-02-201-017.000-015	1749	1A	N	$ -	$ -	$ -	$ -	$ 225.24	$ -	$ -	$ 225.24	$ 225.24
Moore, Jennifer L	53-04-36-302-005.000-011		1A	N	$ -	$ -	$ -	$ -	$ -	$ -	$ -	$ -	$ -

©2021 [Reedy Financial Group, P.C.] All rights reserved.

City of Bloomington

Area #1A: South-West Annexation Area - Circuit Breaker Impacts Analysis

Reedy Financial Group P.C.
Real Experience. Real Solutions.

Owner Name	Parcel #	Waiver	Annexation Area	AG	Pre-Annex 1% CB Credits	Pre-Annex 2% CB Credits	Pre-Annex 65 & Over CB Credits	Pre-Annex Total CB Credits	Post-Annex 1% CB Credits	Post-Annex 2% CB Credits	Post-Annex 65 & Over CB Credits	Post-Annex Total CB Credits	Total Post-Annex CB Credits Increase
Moore, Jeremy A	53-09-02-300-043.000-015	1804	1A	N	$ -	$ -	$ -	$ -	$ -	$ -	$ -	$ -	$ -
Moorer, Diana P	53-09-02-200-004.001-015	1510	1A	N	$ -	$ -	$ -	$ -	$ -	$ -	$ -	$ -	$ -
Morgan, Douglas N & Kendra J	53-09-02-100-004.048-015	2309	1A	N	$ -	$ -	$ -	$ -	$ 590.19	$ -	$ -	$ 590.19	$ 590.19
Morgan, Perry T	53-09-02-200-022.000-015	1603	1A	N	$ -	$ -	$ -	$ -	$ -	$ -	$ -	$ -	$ -
Morris, Bryan	53-09-02-202-018.000-015		1A	N	$ -	$ -	$ -	$ -	$ -	$ -	$ -	$ -	$ -
Langley, Scott & Ashley	53-09-01-302-013.000-015		1A	N	$ -	$ -	$ -	$ -	$ -	$ -	$ -	$ -	$ -
Wright, Michelle L	53-09-02-300-066.000-015	1789	1A	N	$ -	$ -	$ -	$ -	$ -	$ -	$ -	$ -	$ -
Moser, Katheryn	53-04-36-301-011.000-011		1A	N	$ -	$ -	$ 262.31	$ 262.31	$ -	$ -	$ 574.83	$ 574.83	$ 312.52
Mosier, Bonnie R	53-09-01-209-016.000-015		1A	N	$ -	$ -	$ 272.56	$ 272.56	$ -	$ -	$ -	$ -	$ (272.56)
Thrasher, Talytha	53-09-02-400-003.120-015	2309	1A	N	$ -	$ -	$ -	$ -	$ 300.96	$ -	$ -	$ 300.96	$ 300.96
Moss, Saundra K	53-09-02-202-001.000-015	1459	1A	N	$ -	$ -	$ -	$ -	$ -	$ -	$ -	$ -	$ -
Muckerheide, Scott & Mary Ann	53-09-01-303-019.000-015		1A	N	$ -	$ -	$ -	$ -	$ -	$ 233.08	$ -	$ 233.08	$ 233.08
Mullis, Oran H & Kelly D	53-09-01-302-029.000-015		1A	N	$ -	$ -	$ -	$ -	$ -	$ 295.08	$ -	$ 295.08	$ 295.08
Graves, Richard A & Elizabeth S	53-05-29-100-003.000-004		1A	N	$ -	$ -	$ -	$ -	$ 74.80	$ -	$ -	$ 74.80	$ 74.80
Mundy, Zachariah J	53-09-01-213-041.000-015		1A	N	$ -	$ -	$ -	$ -	$ -	$ -	$ -	$ -	$ -
Munger, Darla Kay	53-04-36-303-066.000-011		1A	N	$ -	$ -	$ -	$ -	$ -	$ -	$ -	$ -	$ -
Murphy, Erin E	53-09-02-200-071.000-015	1510	1A	N	$ -	$ -	$ -	$ -	$ -	$ -	$ -	$ -	$ -
Murphy, Larry D & Lee Ann	53-09-02-300-058.000-015	2037	1A	N	$ -	$ -	$ -	$ -	$ 7.12	$ -	$ -	$ 7.12	$ 7.12
Murty, John & Cassandra J.C.	53-09-02-100-004.035-015	2309	1A	N	$ -	$ -	$ -	$ -	$ 435.25	$ -	$ -	$ 435.25	$ 435.25
Myers, Charles H	53-04-36-303-029.000-011		1A	N	$ -	$ -	$ -	$ -	$ -	$ 736.90	$ -	$ 736.90	$ 736.90
Myers, Charles H II	53-09-02-200-087.000-015		1A	N	$ -	$ -	$ -	$ -	$ 141.97	$ -	$ -	$ 141.97	$ 141.97
Myers, Charles H II	53-09-02-202-021.000-015		1A	N	$ -	$ -	$ -	$ -	$ -	$ 393.53	$ -	$ 393.53	$ 393.53
Myers, Dale	53-09-11-100-004.000-015		1A	N	$ -	$ -	$ -	$ -	$ -	$ -	$ -	$ -	$ -
Kemker, Stephen & Kalen Carty	53-09-01-303-010.000-015		1A	N	$ -	$ -	$ -	$ -	$ -	$ 244.72	$ -	$ 244.72	$ 244.72
MYERS, SANDRA A	53-09-02-200-054.000-015	1603	1A	N	$ -	$ -	$ -	$ -	$ -	$ -	$ -	$ -	$ -
Myers, Thomas E	53-09-02-300-001.000-015		1A	N	$ -	$ -	$ -	$ -	$ 931.20	$ -	$ -	$ 931.20	$ 931.20
Myers, Tien H	53-09-02-200-172.000-015	1982	1A	N	$ -	$ -	$ -	$ -	$ 381.77	$ -	$ -	$ 381.77	$ 381.77
	53-04-36-201-002.000-011		1A	N	$ -	$ -	$ -	$ -	$ -	$ -	$ -	$ -	$ -
	53-04-36-200-006.000-011		1A	N	$ -	$ -	$ -	$ -	$ -	$ -	$ -	$ -	$ -
#N/A	53-04-36-200-014.000-011		1A	N	$ -	$ -	$ -	$ -	$ -	$ -	$ -	$ -	$ -
	53-04-36-303-051.000-011		1A	N	$ -	$ -	$ -	$ -	$ -	$ -	$ -	$ -	$ -
#N/A	N/A		1A	N	$ -	$ -	$ -	$ -	$ -	$ -	$ -	$ -	$ -
Naldi, Steven P	53-09-02-400-003.182-015	2309	1A	N	$ -	$ -	$ -	$ -	$ 838.93	$ -	$ -	$ 838.93	$ 838.93
Nalin, Christopher M & Whalen, Ashley	53-09-02-300-007.000-015	1698	1A	N	$ -	$ -	$ -	$ -	$ -	$ -	$ -	$ -	$ -
Newforth, Craig & Marcia	53-09-12-200-015.000-015		1A	N	$ -	$ -	$ -	$ -	$ -	$ 168.55	$ -	$ 168.55	$ 168.55
Crow, Marie Yvonne	53-09-12-201-025.000-015		1A	N	$ -	$ -	$ -	$ -	$ -	$ -	$ -	$ -	$ -
Newquist, Dayne W	53-09-02-200-140.000-015	1603	1A	N	$ -	$ -	$ -	$ -	$ 73.89	$ -	$ -	$ 73.89	$ 73.89
Newton, Laura A	53-09-02-200-026.000-015	1603	1A	N	$ -	$ -	$ -	$ -	$ -	$ -	$ -	$ -	$ -
Nguyen, Thanh V & Ha N	53-09-02-100-003.100-015	2309	1A	N	$ -	$ -	$ -	$ -	$ 361.08	$ -	$ -	$ 361.08	$ 361.08
Nguyen, Trung	53-01-63-039-300.000-015	2130	1A	N	$ -	$ -	$ -	$ -	$ 171.33	$ -	$ -	$ 171.33	$ 171.33
Nichols, Wayne D & Janet S	53-04-36-301-019.000-011		1A	N	$ -	$ -	$ -	$ -	$ -	$ 683.02	$ -	$ 683.02	$ 683.02
Raybould, Jeffrey A & Brooke E	53-09-02-201-016.000-015		1A	N	$ -	$ -	$ -	$ -	$ -	$ -	$ -	$ -	$ -
Nicholson, Justin R & Liesel E	53-09-02-200-056.000-015	1603	1A	N	$ -	$ -	$ -	$ -	$ -	$ -	$ -	$ -	$ -
Nickless, Logan J & Nicole L	53-09-02-200-017.000-015	1603	1A	N	$ -	$ -	$ -	$ -	$ 57.31	$ -	$ -	$ 57.31	$ 57.31
Baugh, Kyle L & Blair A	53-09-02-100-004.058-015	2309	1A	N	$ -	$ -	$ -	$ -	$ 519.32	$ -	$ -	$ 519.32	$ 519.32
Woerdeman, Codey & Kayla R	53-09-02-300-096.000-015	2037	1A	N	$ -	$ -	$ -	$ -	$ 341.90	$ -	$ -	$ 341.90	$ 341.90
Nistelbeck, Kimberly E	53-09-02-202-012.000-015		1A	N	$ -	$ -	$ -	$ -	$ -	$ -	$ -	$ -	$ -
Niswander, Gilbert W & Nancy A	53-09-01-212-024.000-015		1A	N	$ -	$ -	$ -	$ -	$ 15.49	$ -	$ -	$ 15.49	$ 15.49
Powell, John A & Holly L	53-09-02-400-003.117-015	2309	1A	N	$ -	$ -	$ -	$ -	$ 419.39	$ -	$ -	$ 419.39	$ 419.39
Nolte, Lynn K	53-09-02-100-004.004-015	2309	1A	N	$ -	$ -	$ -	$ -	$ 563.60	$ -	$ -	$ 563.60	$ 563.60

©2021 [Reedy Financial Group, P.C.] All rights reserved.

City of Bloomington

Area #1A: South-West Annexation Area - Circuit Breaker Impacts Analysis

Reedy Financial Group P.C.
Real Experience. Real Solutions.

Owner Name	Parcel #	Waiver	Annexation Area	AG	Pre-Annex 1% CB Credits	Pre-Annex 2% CB Credits	Pre-Annex 65 & Over CB Credits	Pre-Annex Total CB Credits	Post-Annex 1% CB Credits	Post-Annex 2% CB Credits	Post-Annex 65 & Over CB Credits	Post-Annex Total CB Credits	Total Post-Annex CB Credits Increase
Noorzad, Soraya & Ehsan	53-09-02-400-003.087-015	2309	1A	N	$ -	$ -	$ -	$ -	$ 730.88	$ -	$ -	$ 730.88	$ 730.88
Norbu, Lhundup N. & Taylor-Norbu, Theresa L.	53-09-02-100-003.097-015	2309	1A	N	$ -	$ -	$ -	$ -	$ 567.31	$ -	$ -	$ 567.31	$ 567.31
Northwest Park LLC	53-04-36-201-001.000-011		1A	N	$ -	$ -	$ -	$ -	$ -	$ -	$ -	$ -	$ -
Northwest Park LLC	53-04-36-201-005.000-011		1A	N	$ -	$ -	$ -	$ -	$ -	$ -	$ -	$ -	$ -
Northwest Park LLC	53-04-36-201-007.000-011		1A	N	$ -	$ -	$ -	$ -	$ -	$ -	$ -	$ -	$ -
Norton, Charles E & Karen J	53-04-36-303-102.000-011	1847	1A	N	$ -	$ -	$ -	$ -	$ -	$ -	$ -	$ -	$ -
Novak, Melodye R	53-09-01-303-005.000-015		1A	N	$ -	$ -	$ -	$ -	$ -	$ -	$ -	$ -	$ -
Wright, Mereidth M	53-09-01-213-004.000-015		1A	N	$ -	$ -	$ -	$ -	$ -	$ -	$ -	$ -	$ -
O'Brien, Dennis	53-09-01-300-005.000-015		1A	N	$ -	$ -	$ -	$ -	$ -	$ 126.28	$ -	$ 126.28	$ 126.28
OConnor, Eleanor Caldwell	53-09-02-202-003.000-015		1A	N	$ -	$ -	$ -	$ -	$ -	$ -	$ -	$ -	$ -
OConnor, John M & Axsom, Rachel	53-09-02-100-004.015-015	2309	1A	N	$ -	$ -	$ -	$ -	$ 440.95	$ -	$ -	$ 440.95	$ 440.95
Eppert, Joshua L & Brocklan D	53-09-01-213-030.000-015		1A	N	$ -	$ -	$ -	$ -	$ -	$ -	$ -	$ -	$ -
Oeding, Sheila K	53-04-36-100-026.000-011		1A	N	$ -	$ -	$ 222.71	$ 222.71	$ -	$ -	$ 636.98	$ 636.98	$ 414.27
O'Hagan, Heather M	53-09-02-100-004.017-015	2309	1A	N	$ -	$ -	$ -	$ -	$ 536.04	$ -	$ -	$ 536.04	$ 536.04
OLeary, Sean S & Maurice D Lankford	53-09-01-302-021.000-015		1A	N	$ -	$ -	$ -	$ -	$ -	$ 186.38	$ -	$ 186.38	$ 186.38
Olges, Kathleen L	53-09-01-209-029.000-015		1A	N	$ -	$ -	$ -	$ -	$ -	$ -	$ -	$ -	$ -
Olivera, Francis P IV & Laura A	53-09-02-202-022.000-015		1A	N	$ -	$ -	$ -	$ -	$ -	$ -	$ -	$ -	$ -
Olsen, Eleonore G	53-09-01-212-008.000-015		1A	N	$ -	$ -	$ 147.88	$ 147.88	$ -	$ -	$ 483.45	$ 483.45	$ 335.57
Olsson, S L & Martha S	53-01-63-039-307.000-015	2130	1A	N	$ -	$ -	$ -	$ -	$ -	$ 493.24	$ -	$ 493.24	$ 493.24
Bardsley, Anthony & Rebecca	53-01-63-039-306.000-015	2130	1A	N	$ -	$ -	$ -	$ -	$ -	$ -	$ -	$ -	$ -
Oshkosh LLC	53-04-36-203-001.000-011		1A	N	$ -	$ -	$ -	$ -	$ -	$ -	$ -	$ -	$ -
Oshkosh LLC	53-04-36-204-002.000-011		1A	N	$ -	$ -	$ -	$ -	$ -	$ -	$ -	$ -	$ -
Oswalt, Melody Jo & Mark Edward Mullis C / O Opal Mullis	53-09-01-209-041.000-015		1A	N	$ -	$ -	$ -	$ -	$ -	$ -	$ -	$ -	$ -
Otto, Susan	53-09-01-303-003.000-015		1A	N	$ -	$ -	$ -	$ -	$ -	$ -	$ -	$ -	$ -
Autovest II LLC	53-09-01-101-002.000-015		1A	N	$ -	$ -	$ -	$ -	$ -	$ -	$ -	$ -	$ -
Owings, Austin Otis & Owings, Phyllis Joan	53-09-01-202-021.000-015		1A	N	$ -	$ -	$ 256.64	$ 256.64	$ -	$ -	$ 713.22	$ 713.22	$ 456.58
Packard, Clayton C & Courtney A	53-09-02-300-014.000-015	1986	1A	N	$ -	$ -	$ -	$ -	$ -	$ -	$ -	$ -	$ -
Page, Brian C & Amber E	53-01-63-039-304.000-015	2130	1A	N	$ -	$ -	$ -	$ -	$ 88.32	$ -	$ -	$ 88.32	$ 88.32
Palmer, Mary E Trust	53-09-01-210-009.000-015		1A	N	$ -	$ -	$ -	$ -	$ 26.93	$ -	$ -	$ 26.93	$ 26.93
Pandolfo, William & Selina	53-09-02-400-009.179-015	2309	1A	N	$ -	$ -	$ -	$ -	$ 400.44	$ -	$ -	$ 400.44	$ 400.44
Pani, Alejandrina	53-09-02-201-003.000-015	1772	1A	N	$ -	$ -	$ -	$ -	$ -	$ -	$ -	$ -	$ -
Papenmeier, Douglas M & Carolina S	53-09-02-300-083.000-015	2012	1A	N	$ -	$ -	$ -	$ -	$ 214.04	$ -	$ -	$ 214.04	$ 214.04
Parker, Christopher A	53-09-01-212-018.000-015		1A	N	$ -	$ -	$ 356.77	$ 356.77	$ -	$ -	$ -	$ -	$ (356.77)
Mason, James F & Cynthia	53-09-01-301-013.000-015	1267	1A	N	$ -	$ -	$ -	$ -	$ -	$ 340.89	$ -	$ 340.89	$ 340.89
Parodi, Christopher	53-09-02-100-004.055-015	2309	1A	N	$ -	$ -	$ -	$ -	$ 386.80	$ -	$ -	$ 386.80	$ 386.80
Partenheimer, Channing J & Roberta J	53-01-63-041-176.000-015	2331	1A	N	$ -	$ -	$ -	$ -	$ -	$ -	$ -	$ -	$ -
Pate, Sharon A	53-09-12-201-013.000-015		1A	N	$ -	$ -	$ -	$ -	$ -	$ -	$ -	$ -	$ -
Patton, Fred N	53-09-02-200-162.000-015	1528	1A	N	$ -	$ -	$ -	$ -	$ -	$ -	$ -	$ -	$ -
Wagner, Shane Nicholas	53-09-01-209-053.000-015		1A	N	$ -	$ -	$ -	$ -	$ -	$ -	$ -	$ -	$ -
Pavey, William L	53-09-01-211-041.000-015		1A	N	$ -	$ -	$ -	$ -	$ -	$ -	$ -	$ -	$ -
Payne, Evelyn J	53-09-01-209-034.000-015		1A	N	$ -	$ -	$ 179.40	$ 179.40	$ -	$ -	$ 534.72	$ 534.72	$ 355.32
Deboer, Geert & Gepke	53-01-63-041-173.000-015	2331	1A	N	$ -	$ -	$ -	$ -	$ -	$ -	$ 535.81	$ 535.81	$ 535.81
Payne, Lisa C	53-09-01-211-025.000-015		1A	N	$ -	$ -	$ -	$ -	$ -	$ -	$ -	$ -	$ -
Payne, Vincent G. & Regina M.	53-09-01-212-025.000-015		1A	N	$ -	$ -	$ -	$ -	$ -	$ -	$ -	$ -	$ -

©2021 [Reedy Financial Group, P.C.] All rights reserved.

City of Bloomington

Area #1A: South-West Annexation Area - Circuit Breaker Impacts Analysis

Reedy Financial Group P.C.
Real Experience. Real Solutions.

Owner Name	Parcel #	Waiver	Annexation Area	AG	Pre-Annex 1% CB Credits	Pre-Annex 2% CB Credits	Pre-Annex 65 & Over CB Credits	Pre-Annex Total CB Credits	Post-Annex 1% CB Credits	Post-Annex 2% CB Credits	Post-Annex 65 & Over CB Credits	Post-Annex Total CB Credits	Total Post-Annex CB Credits Increase
Payton, Ronald E	53-09-01-212-006.000-015		1A	N	$ -	$ -	$ -	$ -	$ -	$ -	$ -	$ -	$ -
Peach, Nathan D & Randi R	53-09-01-211-035.000-015		1A	N	$ -	$ -	$ -	$ -	$ 6.69	$ -	$ -	$ 6.69	$ 6.69
Pearson, Jeromy & Michell	53-09-01-302-001.000-015		1A	N	$ -	$ -	$ -	$ -	$ -	$ -	$ -	$ -	$ -
Pearson, Jeromy J & Michell	53-09-01-302-005.000-015		1A	N	$ -	$ -	$ -	$ -	$ -	$ -	$ -	$ -	$ -
Glandon, Ronald A & Faith N	53-09-02-400-009.068-015	2309	1A	N	$ -	$ -	$ -	$ -	$ 276.75	$ -	$ -	$ 276.75	$ 276.75
Dunn, R Thomas Jr & Annamarie	53-09-02-200-141.000-015		1A	N	$ -	$ -	$ -	$ -	$ -	$ 329.87	$ -	$ 329.87	$ 329.87
Trosky, Eric L & Natalie E	53-09-01-213-021.000-015		1A	N	$ -	$ -	$ -	$ -	$ -	$ -	$ -	$ -	$ -
Pendill-Weatherbee, Heather L	53-09-02-200-005.001-015	1603	1A	N	$ -	$ -	$ -	$ -	$ -	$ -	$ -	$ -	$ -
Pennington, Ronald A	53-09-11-102-008.000-015		1A	N	$ -	$ -	$ -	$ -	$ -	$ -	$ -	$ -	$ -
Peragallo, Luca & Mallette, Greg	53-04-36-100-007.000-011		1A	N	$ -	$ -	$ 131.96	$ 131.96	$ -	$ -	$ 594.50	$ 594.50	$ 462.54
Perez, Roberto	53-09-02-400-009.080-015	2309	1A	N	$ -	$ -	$ -	$ -	$ 317.23	$ -	$ -	$ 317.23	$ 317.23
Perfection Bakeries Inc.	53-09-12-100-015.000-015		1A	N	$ -	$ -	$ -	$ -	$ -	$ -	$ -	$ -	$ -
Perian, Travis R & Cara L	53-09-02-100-010.000-015		1A	N	$ -	$ -	$ -	$ -	$ -	$ -	$ -	$ -	$ -
Porta, Anthony & Amanda-Lynn	53-09-02-100-004.033-015	2309	1A	N	$ -	$ -	$ -	$ -	$ 796.65	$ -	$ -	$ 796.65	$ 796.65
Petrina, Renee M & Maksl, Adam M	53-09-02-100-004.051-015	2309	1A	N	$ -	$ -	$ -	$ -	$ 539.13	$ -	$ -	$ 539.13	$ 539.13
Koontz, Keith L & Betty J	53-09-02-300-034.000-015	2008	1A	N	$ -	$ -	$ 52.31	$ 52.31	$ -	$ -	$ 528.93	$ 528.93	$ 476.62
Phelps, Michael W & Tina S	53-09-02-400-009.149-015	2309	1A	N	$ -	$ -	$ -	$ -	$ 747.60	$ -	$ -	$ 747.60	$ 747.60
Phillips, Bert F & Karen F	53-05-29-100-049.000-004		1A	N	$ -	$ -	$ -	$ -	$ 148.02	$ -	$ -	$ 148.02	$ 148.02
Phillips, Kathryn E	53-09-02-200-144.000-015	1603	1A	N	$ -	$ -	$ -	$ -	$ 49.59	$ -	$ -	$ 49.59	$ 49.59
PIC Industrial Park LLC	53-09-12-100-012.000-015		1A	N	$ -	$ -	$ -	$ -	$ -	$ -	$ -	$ -	$ -
Pienkos, Jules E & Sarah E	53-09-02-400-009.172-015	2309	1A	N	$ -	$ -	$ -	$ -	$ 663.27	$ -	$ -	$ 663.27	$ 663.27
Pierce, Dennis H & Tina M	53-09-02-100-014.000-015		1A	N	$ -	$ -	$ -	$ -	$ -	$ -	$ -	$ -	$ -
Pierce, Tina M	53-05-31-200-002.000-004		1A	N	$ -	$ -	$ -	$ -	$ -	$ -	$ -	$ -	$ -
Piercy, Joseph F & Marcilla A	53-09-11-102-010.000-015	1743	1A	N	$ -	$ -	$ -	$ -	$ 163.42	$ -	$ -	$ 163.42	$ 163.42
Pierson, Joel A & Dana D	53-09-02-300-019.000-015	1755	1A	N	$ -	$ -	$ -	$ -	$ 93.61	$ -	$ -	$ 93.61	$ 93.61
Ping, Robert E	53-09-01-212-005.000-015		1A	N	$ -	$ -	$ 119.51	$ 119.51	$ -	$ -	$ 499.27	$ 499.27	$ 379.76
Pirani, Badruddin & Ashley	53-09-02-400-009.156-015	2309	1A	N	$ -	$ -	$ -	$ -	$ 667.24	$ -	$ -	$ 667.24	$ 667.24
Pitkin/Larsen Living Trust	53-09-02-200-003.001-015	1509	1A	N	$ -	$ -	$ -	$ -	$ -	$ 412.26	$ -	$ 412.26	$ 412.26
Hartsock, Anna G	53-09-02-200-060.000-015	1603	1A	N	$ -	$ -	$ -	$ -	$ -	$ -	$ -	$ -	$ -
Pizano, Miguel A Caballero & Caballero, Diana Aleman De	53-09-02-400-009.062-015	2309	1A	N	$ -	$ -	$ -	$ -	$ 454.60	$ -	$ -	$ 454.60	$ 454.60
Poe, George & Rebecca S.	53-09-01-304-001.000-015		1A	N	$ -	$ -	$ -	$ -	$ -	$ -	$ -	$ -	$ -
Arthur, Jessica K	53-09-01-211-008.000-015		1A	N	$ -	$ -	$ -	$ -	$ -	$ -	$ -	$ -	$ -
Daanen, Nicholas	53-09-01-300-031.000-015		1A	N	$ -	$ -	$ -	$ -	$ -	$ -	$ -	$ -	$ -
Zokoe, Joshua	53-09-01-300-011.000-015		1A	N	$ -	$ -	$ -	$ -	$ -	$ -	$ -	$ -	$ -
Popp, Nathan S.	53-09-02-400-003.110-015	2309	1A	N	$ -	$ -	$ -	$ -	$ 672.34	$ -	$ -	$ 672.34	$ 672.34
Martin, Alekzandr B & Elizabeth A	53-09-11-102-017.000-015	1693	1A	N	$ -	$ -	$ -	$ -	$ 94.84	$ -	$ -	$ 94.84	$ 94.84
Porter, Diana L	53-09-02-201-009.000-015		1A	N	$ -	$ -	$ -	$ -	$ -	$ -	$ -	$ -	$ -
Potter, Maureen E	53-09-11-103-010.000-015	1976	1A	N	$ -	$ -	$ -	$ -	$ 155.48	$ -	$ -	$ 155.48	$ 155.48
Burke, Henry C JR	53-09-01-209-050.000-015		1A	N	$ -	$ -	$ -	$ -	$ -	$ -	$ -	$ -	$ -
Powell, Thomas Boyden	53-09-01-303-009.000-015		1A	N	$ -	$ -	$ -	$ -	$ -	$ -	$ -	$ -	$ -
Prather, Richard G & Bowlen , Mary Alice	53-09-12-201-044.000-015		1A	N	$ -	$ -	$ -	$ -	$ -	$ -	$ -	$ -	$ -
Prather, Richard G & Bowlen , Mary Alice	53-09-12-200-010.000-015		1A	N	$ -	$ -	$ -	$ -	$ -	$ -	$ -	$ -	$ -
Prewitt, Dwight & Esther E Joint Revocable Trust	53-09-12-200-004.000-015		1A	N	$ -	$ -	$ -	$ -	$ -	$ 149.31	$ -	$ 149.31	$ 149.31
Prewitt, Dwight & Esther E Joint Revocable Trust	53-09-12-200-029.000-015		1A	N	$ -	$ -	$ -	$ -	$ -	$ 152.86	$ -	$ 152.86	$ 152.86

©2021 [Reedy Financial Group, P.C.] All rights reserved.

City of Bloomington

Area #1A: South-West Annexation Area - Circuit Breaker Impacts Analysis

Reedy Financial Group P.C.
Real Experience. Real Solutions.

Owner Name	Parcel #	Waiver	Annexation Area	AG	Pre-Annex 1% CB Credits	Pre-Annex 2% CB Credits	Pre-Annex 65 & Over CB Credits	Pre-Annex Total CB Credits	Post-Annex 1% CB Credits	Post-Annex 2% CB Credits	Post-Annex 65 & Over CB Credits	Post-Annex Total CB Credits	Total Post-Annex CB Credits Increase
Prewitt, Dwight & Esther E Joint Revocable Trust	53-09-12-200-022.000-015		1A	N	$ -	$ -	$ -	$ -	$ -	$ 232.07	$ -	$ 232.07	$ 232.07
Pridemore, Diana	53-04-36-301-014.000-011		1A	N	$ -	$ -	$ -	$ -	$ -	$ -	$ -	$ -	$ -
Pritchett Living Trust	53-09-01-202-029.000-015		1A	N	$ -	$ -	$ -	$ -	$ -	$ -	$ -	$ -	$ -
Pruett, Roger D & Marsha J	53-09-12-201-039.000-015		1A	N	$ -	$ -	$ -	$ -	$ -	$ -	$ -	$ -	$ -
Public Investment Corp	53-09-01-302-024.000-015		1A	N	$ -	$ -	$ -	$ -	$ -	$ -	$ -	$ -	$ -
Public Investment Corp	53-09-01-300-027.000-015		1A	N	$ -	$ -	$ -	$ -	$ -	$ 2,406.98	$ -	$ 2,406.98	$ 2,406.98
Public Investment Corp	53-09-12-200-001.000-015		1A	N	$ -	$ -	$ -	$ -	$ -	$ 368.47	$ -	$ 368.47	$ 368.47
Public Investment Corp	53-09-12-200-006.000-015		1A	N	$ -	$ -	$ -	$ -	$ -	$ 234.35	$ -	$ 234.35	$ 234.35
Public Investment Corp	53-09-01-300-001.001-015		1A	N	$ -	$ -	$ -	$ -	$ -	$ 2,682.83	$ -	$ 2,682.83	$ 2,682.83
Public Investment Corp	53-09-01-300-002.000-015		1A	N	$ -	$ -	$ -	$ -	$ -	$ 826.79	$ -	$ 826.79	$ 826.79
Public Investment Corp	53-09-12-100-009.000-015		1A	N	$ -	$ -	$ -	$ -	$ -	$ -	$ -	$ -	$ -
Public Investment Corp	53-09-12-400-044.000-015		1A	N	$ -	$ -	$ -	$ -	$ -	$ -	$ -	$ -	$ -
Public Investment Corp.	53-09-12-400-029.000-015	2132	1A	N	$ -	$ -	$ -	$ -	$ -	$ -	$ -	$ -	$ -
Public Investment Corp.	53-09-12-400-056.000-015		1A	N	$ -	$ -	$ -	$ -	$ -	$ -	$ -	$ -	$ -
Public Investment Corp.	53-09-12-400-033.000-015		1A	N	$ -	$ -	$ -	$ -	$ -	$ -	$ -	$ -	$ -
Public Investment Corporation	53-09-12-200-018.000-015		1A	N	$ -	$ -	$ -	$ -	$ -	$ 2,337.89	$ -	$ 2,337.89	$ 2,337.89
Public Investment Corporation	53-09-12-200-030.000-015		1A	N	$ -	$ -	$ -	$ -	$ -	$ -	$ -	$ -	$ -
Public Investment Corporation	53-09-12-200-032.000-015		1A	N	$ -	$ -	$ -	$ -	$ -	$ 251.30	$ -	$ 251.30	$ 251.30
Public Investment Corporation	53-09-12-200-011.000-015		1A	N	$ -	$ -	$ -	$ -	$ -	$ 272.31	$ -	$ 272.31	$ 272.31
Public Investment Corporation	53-09-12-200-009.000-015		1A	N	$ -	$ -	$ -	$ -	$ -	$ -	$ -	$ -	$ -
Public Investment Corporation	53-09-12-200-014.000-015		1A	N	$ -	$ -	$ -	$ -	$ -	$ -	$ -	$ -	$ -
Public Investment Corporation	53-09-12-200-027.000-015		1A	N	$ -	$ -	$ -	$ -	$ -	$ -	$ -	$ -	$ -
Public Investment Corporation	53-09-12-200-019.000-015		1A	N	$ -	$ -	$ -	$ -	$ -	$ -	$ -	$ -	$ -
Public Investment Corporation	53-09-01-300-025.000-015		1A	N	$ -	$ -	$ -	$ -	$ -	$ 254.34	$ -	$ 254.34	$ 254.34
Public Investment Corporation	53-09-12-100-011.000-015		1A	N	$ -	$ -	$ -	$ -	$ -	$ -	$ -	$ -	$ -
Public Investment Corporation	53-09-12-400-028.000-015	1389	1A	N	$ -	$ -	$ -	$ -	$ -	$ -	$ -	$ -	$ -
Public Service Co Of In Inc	53-04-36-100-005.000-011		1A	N	$ -	$ -	$ -	$ -	$ -	$ -	$ -	$ -	$ -
Puett, Jesse L & Judith A	53-09-01-213-003.000-015		1A	N	$ -	$ -	$ 199.94	$ 199.94	$ -	$ -	$ 522.33	$ 522.33	$ 322.39
Mason, Kyle A; Mobilian, Courtney	53-09-02-200-130.000-015	1528	1A	N	$ -	$ -	$ -	$ -	$ -	$ -	$ -	$ -	$ -
Purcell, Roger Lee & Joyce A	53-09-01-209-061.000-015		1A	N	$ -	$ -	$ -	$ -	$ 33.10	$ -	$ -	$ 33.10	$ 33.10
Pursell, Robert G & Miranda L	53-09-11-102-018.000-015		1A	N	$ -	$ -	$ -	$ -	$ 291.16	$ -	$ -	$ 291.16	$ 291.16
Chitty, Breena J	53-01-63-041-120.000-015	2331	1A	N	$ -	$ -	$ -	$ -	$ -	$ -	$ -	$ -	$ -
Qiao, Yi	53-09-02-400-009.158-015	2309	1A	N	$ -	$ -	$ -	$ -	$ 789.19	$ -	$ -	$ 789.19	$ 789.19
Quick, Rachel Ann	53-09-02-300-010.000-015	1849	1A	N	$ -	$ -	$ -	$ -	$ -	$ -	$ -	$ -	$ -
Rader, Jordan S	53-09-02-200-039.000-015	1510	1A	N	$ -	$ -	$ -	$ -	$ -	$ -	$ -	$ -	$ -
Raderstorf, Kenneth F III	53-09-02-200-165.000-015		1A	N	$ -	$ -	$ -	$ -	$ -	$ -	$ -	$ -	$ -
Ragonese, Thomas M & Sarah M	53-09-02-400-009.163-015	2309	1A	N	$ -	$ -	$ -	$ -	$ 834.09	$ -	$ -	$ 834.09	$ 834.09
Rastall, Anthony J & Karan L	53-09-02-300-080.000-015	2037	1A	N	$ -	$ -	$ -	$ -	$ 231.84	$ -	$ -	$ 231.84	$ 231.84
Rayl, Joshua D	53-09-01-209-003.000-015		1A	N	$ -	$ -	$ -	$ -	$ -	$ -	$ -	$ -	$ -
Rayzor, Natalia & Jeffrey S	53-09-02-400-009.167-015	2309	1A	N	$ -	$ -	$ -	$ -	$ 574.35	$ -	$ -	$ 574.35	$ 574.35
RC One LP	53-04-36-100-024.000-011	1116	1A	N	$ -	$ -	$ -	$ -	$ -	$ -	$ -	$ -	$ -
Reed Quarries, Inc.	53-05-29-200-016.000-004		1A	N	$ -	$ -	$ -	$ -	$ -	$ -	$ -	$ -	$ -
Reed Quarries, Inc.	53-05-20-300-033.000-004		1A	N	$ -	$ -	$ -	$ -	$ -	$ -	$ -	$ -	$ -
Green, Jacob M & Christina R	53-09-02-200-159.000-015	1510	1A	N	$ -	$ -	$ -	$ -	$ -	$ -	$ -	$ -	$ -
Reiter, Matthew S & Cheryl A	53-04-36-401-006.000-011		1A	N	$ -	$ -	$ -	$ -	$ -	$ -	$ -	$ -	$ -
Lee, J Carlyle & Nina B Revocable Trust	53-09-02-400-009.138-015	2309	1A	N	$ -	$ -	$ -	$ -	$ 765.66	$ -	$ -	$ 765.66	$ 765.66
Clark, Melissa A	53-09-02-100-004.037-015	2309	1A	N	$ -	$ -	$ -	$ -	$ 575.66	$ -	$ -	$ 575.66	$ 575.66
Reschke, Det Lef A & Laura	53-01-63-041-125.000-015	2332	1A	N	$ -	$ -	$ -	$ -	$ -	$ -	$ -	$ -	$ -
Ray, Mary	53-01-63-041-167.000-015	2331	1A	N	$ -	$ -	$ -	$ -	$ -	$ -	$ -	$ -	$ -

©2021 [Reedy Financial Group, P.C.] All rights reserved.

City of Bloomington

Area #1A: South-West Annexation Area - Circuit Breaker Impacts Analysis

Reedy Financial Group P.C.
Real Experience. Real Solutions.

Owner Name	Parcel #	Waiver	Annexation Area	AG	Pre-Annex 1% CB Credits	Pre-Annex 2% CB Credits	Pre-Annex 65 & Over CB Credits	Pre-Annex Total CB Credits	Post-Annex 1% CB Credits	Post-Annex 2% CB Credits	Post-Annex 65 & Over CB Credits	Post-Annex Total CB Credits	Total Post-Annex CB Credits Increase
Reynolds, James D	53-09-01-302-017.000-015		1A	N	$ -	$ -	$ -	$ -	$ -	$ -	$ -	$ -	$ -
Reynolds, James H & Margaret R	53-09-01-302-010.000-015		1A	N	$ -	$ -	$ 56.62	$ 56.62	$ -	$ -	$ 133.11	$ 133.11	$ 76.49
Rice, Deborah A	53-09-02-100-004.057-015	2309	1A	N	$ -	$ -	$ -	$ -	$ 322.54	$ -	$ -	$ 322.54	$ 322.54
O'Malley, Linda L	53-09-01-202-016.000-015		1A	N	$ -	$ -	$ -	$ -	$ -	$ 388.72	$ -	$ 388.72	$ 388.72
Brown, Andrew W & Bohan, Thomas W	53-09-02-400-009.083-015	2309	1A	N	$ -	$ -	$ -	$ -	$ 741.63	$ -	$ -	$ 741.63	$ 741.63
Senac, John B III & Vanessa Oden-Senac	53-01-63-039-295.000-015	2130	1A	N	$ -	$ -	$ -	$ -	$ 276.75	$ -	$ -	$ 276.75	$ 276.75
Ridge, Scott D & Loretta S	53-09-02-101-013.000-015		1A	N	$ -	$ -	$ -	$ -	$ 48.68	$ -	$ -	$ 48.68	$ 48.68
Riggs, Burton E. & Barbara A.	53-04-36-303-014.000-011		1A	N	$ -	$ -	$ 328.80	$ 328.80	$ -	$ -	$ 686.11	$ 686.11	$ 357.31
Rigsby, Janice N	53-01-63-041-105.000-015	2331	1A	N	$ -	$ -	$ 78.18	$ 78.18	$ -	$ -	$ 637.03	$ 637.03	$ 558.85
Rimstidt, Robert & Nelda S	53-05-29-100-001.000-004	1927	1A	N	$ -	$ -	$ -	$ -	$ 217.81	$ -	$ -	$ 217.81	$ 217.81
Ritchey, Debra J	53-09-01-304-002.000-015		1A	N	$ -	$ -	$ -	$ -	$ -	$ -	$ -	$ -	$ -
RM Bland Enterprises LLC	53-05-31-201-010.000-004	1624	1A	N	$ -	$ -	$ -	$ -	$ -	$ -	$ -	$ -	$ -
Roane, Scott A & Jenise A	53-09-02-202-007.000-015		1A	N	$ -	$ -	$ -	$ -	$ -	$ -	$ -	$ -	$ -
Roberts, Catherine & William Jr & Shields, Kathy A & Wilson, Becky J	53-09-01-209-048.000-015	1778	1A	N	$ -	$ -	$ -	$ -	$ -	$ -	$ -	$ -	$ -
Roberts, Christopher M & Diane D	53-04-36-303-028.000-011		1A	N	$ -	$ -	$ -	$ -	$ 275.32	$ -	$ -	$ 275.32	$ 275.32
Roberts, Faron	53-09-11-102-011.000-015	1746	1A	N	$ -	$ -	$ -	$ -	$ 85.67	$ -	$ -	$ 85.67	$ 85.67
Robertson, Erika Marie	53-09-02-200-135.000-015		1A	N	$ -	$ -	$ -	$ -	$ -	$ -	$ -	$ -	$ -
Robertson, Ernie Jay	53-09-12-201-001.000-015		1A	N	$ -	$ -	$ -	$ -	$ -	$ -	$ -	$ -	$ -
Hendrix, Suzanne L	53-09-01-209-019.000-015		1A	N	$ -	$ -	$ 185.83	$ 185.83	$ -	$ -	$ 469.26	$ 469.26	$ 283.43
Robinson, Ian O	53-09-02-200-161.000-015	1603	1A	N	$ -	$ -	$ -	$ -	$ 77.32	$ -	$ -	$ 77.32	$ 77.32
Robinson, Neil A & Katherine E	53-09-02-200-123.000-015	1528	1A	N	$ -	$ -	$ -	$ -	$ -	$ -	$ -	$ -	$ -
Robinson, Patricia Sue	53-09-01-209-025.000-015		1A	N	$ -	$ -	$ -	$ -	$ -	$ -	$ -	$ -	$ -
Robles, Johnny Jr	53-09-02-400-003.089-015	2309	1A	N	$ -	$ -	$ -	$ -	$ -	$ 788.07	$ -	$ 788.07	$ 788.07
Rodgers, Glen A Revocable Living Trust	53-05-29-200-047.000-004		1A	N	$ -	$ -	$ -	$ -	$ -	$ -	$ -	$ -	$ -
Rodick, Rodger J & Anne L	53-09-02-100-007.000-015		1A	N	$ -	$ -	$ -	$ -	$ -	$ -	$ -	$ -	$ -
Rodick, Rodger J. & Anne L.	53-09-02-101-014.000-015		1A	N	$ -	$ -	$ -	$ -	$ 136.55	$ -	$ -	$ 136.55	$ 136.55
Cannon, Robbin C	53-09-01-304-025.000-015		1A	N	$ -	$ -	$ -	$ -	$ -	$ -	$ -	$ -	$ -
Calhoun, Erin	53-09-11-102-026.000-015	2189	1A	N	$ -	$ -	$ -	$ -	$ 129.69	$ -	$ -	$ 129.69	$ 129.69
Rogers, Sandra A & Rogers, Clifford E	53-09-02-300-088.000-015	2000	1A	N	$ -	$ -	$ -	$ -	$ -	$ -	$ -	$ -	$ -
Rollins, Chom Yae	53-09-12-300-064.000-015		1A	N	$ -	$ -	$ 95.64	$ 95.64	$ -	$ -	$ 757.41	$ 757.41	$ 661.77
Kyger, Annie	53-09-02-100-004.034-015	2309	1A	N	$ -	$ -	$ -	$ -	$ 598.56	$ -	$ -	$ 598.56	$ 598.56
Rollins, Jack D & Linda S	53-09-02-100-004.007-015	2309	1A	N	$ -	$ -	$ -	$ -	$ 199.26	$ -	$ -	$ 199.26	$ 199.26
Romero, Matthew B & Adriana V	53-09-02-400-003.130-015	2309	1A	N	$ -	$ -	$ -	$ -	$ 704.66	$ -	$ -	$ 704.66	$ 704.66
Romoser, Amy	53-09-02-100-003.104-015	2309	1A	N	$ -	$ -	$ -	$ -	$ 820.69	$ -	$ -	$ 820.69	$ 820.69
Rose Properties LLC	53-04-36-100-018.000-011		1A	N	$ -	$ -	$ -	$ -	$ -	$ -	$ -	$ -	$ -
Rose, Frederick J	53-09-01-209-022.000-015		1A	N	$ -	$ -	$ -	$ -	$ -	$ -	$ -	$ -	$ -
Rosenbeck, Brian L	53-09-02-100-004.010-015	2309	1A	N	$ -	$ -	$ -	$ -	$ 533.84	$ -	$ -	$ 533.84	$ 533.84
Rosenplot, Jeffrey M & Amy A	53-09-01-212-012.000-015		1A	N	$ -	$ -	$ -	$ -	$ -	$ -	$ -	$ -	$ -
Rothrock, Kim Mark & Tracy	53-09-12-201-002.000-015		1A	N	$ -	$ -	$ -	$ -	$ -	$ 272.81	$ -	$ 272.81	$ 272.81
Rubeck, Patrick J & Heather	53-01-63-039-313.000-015	2121	1A	N	$ -	$ -	$ -	$ -	$ 43.42	$ -	$ -	$ 43.42	$ 43.42
RPC Bloomington LLC	53-04-36-401-009.000-011	1428	1A	N	$ -	$ -	$ -	$ -	$ -	$ -	$ -	$ -	$ -
RSD Holding LLC	53-05-29-200-030.000-004		1A	N	$ -	$ -	$ -	$ -	$ -	$ 297.40	$ -	$ 297.40	$ 297.40
Rutledge, Linda E	53-05-29-100-018.031-004	2291	1A	N	$ -	$ -	$ -	$ -	$ 311.42	$ -	$ -	$ 311.42	$ 311.42
McKim, Marc J & Jean M; Sipes, Kelly M	53-09-02-200-112.000-015	1510	1A	N	$ -	$ -	$ -	$ -	$ 45.62	$ -	$ -	$ 45.62	$ 45.62
Sabin Corporation	53-09-01-401-004.000-015		1A	N	$ -	$ -	$ -	$ -	$ -	$ -	$ -	$ -	$ -

©2021 [Reedy Financial Group, P.C.] All rights reserved.

City of Bloomington

Area #1A: South-West Annexation Area - Circuit Breaker Impacts Analysis

Reedy Financial Group P.C.
Real Experience. Real Solutions.

Owner Name	Parcel #	Waiver	Annexation Area	AG	Pre-Annex 1% CB Credits	Pre-Annex 2% CB Credits	Pre-Annex 65 & Over CB Credits	Pre-Annex Total CB Credits	Post-Annex 1% CB Credits	Post-Annex 2% CB Credits	Post-Annex 65 & Over CB Credits	Post-Annex Total CB Credits	Total Post-Annex CB Credits Increase
Sabin Corporation	53-09-01-401-001.000-015		1A	N	$ -	$ -	$ -	$ -	$ -	$ -	$ -	$ -	$ -
Sadler, Walter L & Patricia	53-09-01-211-036.000-015		1A	N	$ -	$ -	$ -	$ -	$ -	$ 265.98	$ -	$ 265.98	$ 265.98
Saks, Jack M. & Linda Carlene	53-09-01-302-016.000-015		1A	N	$ -	$ -	$ 120.61	$ 120.61	$ -	$ -	$ 373.56	$ 373.56	$ 252.95
Sanchez-Figueroa, Noel & Norma Garrafa	53-09-02-400-009.079-015	2309	1A	N	$ -	$ -	$ -	$ -	$ -	$ -	$ -	$ -	$ -
Sanders, David B	53-09-02-300-065.000-015	2037	1A	N	$ -	$ -	$ -	$ -	$ -	$ -	$ -	$ -	$ -
Sanders, Robert Eugene & Betty Louise Revocable Living Trust	53-09-01-212-003.000-015		1A	N	$ -	$ -	$ 178.53	$ 178.53	$ -	$ -	$ -	$ -	$ (178.53)
Huntzinger, Jeffrey M & Patty J	53-04-36-303-025.000-011		1A	N	$ -	$ -	$ -	$ -	$ -	$ 694.39	$ -	$ 694.39	$ 694.39
Santo, Christy J & Santo, James R	53-09-01-202-034.000-015		1A	N	$ -	$ -	$ -	$ -	$ -	$ -	$ -	$ -	$ -
Lazarus LLC	53-09-01-400-001.000-015		1A	N	$ -	$ -	$ -	$ -	$ -	$ -	$ -	$ -	$ -
Knight, Aaron L ; Collins, Krista Barbara	53-09-02-200-040.000-015	1510	1A	N	$ -	$ -	$ -	$ -	$ -	$ -	$ -	$ -	$ -
Hamblen, Regina K	53-04-36-303-011.000-011		1A	N	$ -	$ -	$ -	$ -	$ -	$ -	$ -	$ -	$ -
Sater, Marilyn	53-09-01-300-019.000-015	1171	1A	N	$ -	$ -	$ -	$ -	$ 115.86	$ -	$ -	$ 115.86	$ 115.86
Martin, Steven A Rev Living Trust	53-09-02-200-150.000-015		1A	N	$ -	$ -	$ -	$ -	$ -	$ 638.00	$ -	$ 638.00	$ 638.00
Satter, Richard E & Ethel A	53-05-29-100-037.000-004	1927	1A	N	$ -	$ -	$ -	$ -	$ 99.31	$ -	$ -	$ 99.31	$ 99.31
Schettler, Stephen J	53-09-02-400-009.143-015	2309	1A	N	$ -	$ -	$ -	$ -	$ 605.16	$ -	$ -	$ 605.16	$ 605.16
Savell, Mark	53-09-02-400-003.113-015	2309	1A	N	$ -	$ -	$ -	$ -	$ 285.10	$ -	$ -	$ 285.10	$ 285.10
De La Garza, Max & Amy M	53-09-02-100-004.042-015	2309	1A	N	$ -	$ -	$ -	$ -	$ 682.65	$ -	$ -	$ 682.65	$ 682.65
Schaaf, Larry J J & Linda M	53-09-02-200-052.000-015	1603	1A	N	$ -	$ -	$ -	$ -	$ -	$ -	$ -	$ -	$ -
Schaefer, Matthew M & Staggs, Tyler E	53-09-02-100-004.014-015	2309	1A	N	$ -	$ -	$ -	$ -	$ 445.80	$ -	$ -	$ 445.80	$ 445.80
Goode, Jeffrey L	53-09-02-100-004.053-015	2309	1A	N	$ -	$ -	$ -	$ -	$ -	$ 577.26	$ -	$ 577.26	$ 577.26
Christian, Kaitlyn R; Christian, Mark A & Cynthia S	53-09-01-303-013.000-015		1A	N	$ -	$ -	$ -	$ -	$ -	$ -	$ -	$ -	$ -
Schooley, Scott B & April S	53-09-01-213-018.000-015		1A	N	$ -	$ -	$ -	$ -	$ -	$ -	$ -	$ -	$ -
Schooling, Telita Kay	53-09-01-209-036.000-015		1A	N	$ -	$ -	$ -	$ -	$ -	$ -	$ -	$ -	$ -
Schuetz, Thomas R & Betty A	53-09-01-209-007.000-015		1A	N	$ -	$ -	$ -	$ -	$ -	$ -	$ -	$ -	$ -
Schuler, Michael A & Joyce A	53-09-12-201-035.000-015		1A	N	$ -	$ -	$ -	$ -	$ -	$ -	$ -	$ -	$ -
Schumm, Michael J & Karen A	53-09-01-301-007.000-015	1267	1A	N	$ -	$ -	$ -	$ -	$ -	$ 367.21	$ -	$ 367.21	$ 367.21
Sciscoe, Cheryl	53-09-02-200-033.000-015		1A	N	$ -	$ -	$ -	$ -	$ -	$ -	$ -	$ -	$ -
Scott, Carey	53-09-02-300-018.000-015	1870	1A	N	$ -	$ -	$ -	$ -	$ -	$ -	$ -	$ -	$ -
Scott, Michele E	53-09-01-209-031.000-015		1A	N	$ -	$ -	$ -	$ -	$ -	$ -	$ -	$ -	$ -
Scutt, Morris V	53-09-01-303-011.000-015		1A	N	$ -	$ -	$ -	$ -	$ -	$ -	$ -	$ -	$ -
Seeber, John	53-09-01-302-025.000-015		1A	N	$ -	$ -	$ -	$ -	$ -	$ -	$ -	$ -	$ -
Seeber, John	53-05-30-300-040.000-004		1A	N	$ -	$ -	$ -	$ -	$ -	$ -	$ -	$ -	$ -
JML 1454 LLC	53-09-01-402-015.000-015		1A	N	$ -	$ -	$ -	$ -	$ -	$ -	$ -	$ -	$ -
Sejmanovic, Enver & Gleda	53-09-02-100-003.102-015	2309	1A	N	$ -	$ -	$ -	$ -	$ 499.31	$ -	$ -	$ 499.31	$ 499.31
Self, Benjamin L & Raver, Tonya	53-09-02-200-088.000-015	1603	1A	N	$ -	$ -	$ -	$ -	$ -	$ -	$ -	$ -	$ -
Sellars, Richard Lee	53-09-01-209-057.000-015		1A	N	$ -	$ -	$ 203.76	$ 203.76	$ -	$ -	$ 597.65	$ 597.65	$ 393.89
Serrano-Vargas, Heidi & Rodriguez-Colon, Edwin Omar	53-09-02-100-003.099-015	2309	1A	N	$ -	$ -	$ -	$ -	$ 633.34	$ -	$ -	$ 633.34	$ 633.34
Sexton, Dennis W & Sally M	53-09-02-100-004.001-015	2309	1A	N	$ -	$ -	$ -	$ -	$ 564.91	$ -	$ -	$ 564.91	$ 564.91
Sexton, Heather M	53-09-02-300-045.000-015	1938	1A	N	$ -	$ -	$ -	$ -	$ 55.29	$ -	$ -	$ 55.29	$ 55.29
Brawley Investment Group, LLC	53-09-12-300-065.000-015		1A	N	$ -	$ -	$ -	$ -	$ -	$ 202.71	$ -	$ 202.71	$ 202.71
Sexton, Richard L & Beth Ann	53-04-36-303-061.000-011		1A	N	$ -	$ -	$ -	$ -	$ 19.74	$ -	$ -	$ 19.74	$ 19.74
Seymour, Kenneth A Jr & Rhonda J	53-09-02-400-009.176-015	2309	1A	N	$ -	$ -	$ -	$ -	$ 783.72	$ -	$ -	$ 783.72	$ 783.72
Shaffer, Shane D & Alyssa E	53-09-01-302-002.000-015		1A	N	$ -	$ -	$ -	$ -	$ -	$ -	$ -	$ -	$ -
Shahadey, Michael A & Melissa	53-09-02-201-006.000-015	1673	1A	N	$ -	$ -	$ -	$ -	$ -	$ -	$ -	$ -	$ -

©2021 [Reedy Financial Group, P.C.] All rights reserved.

City of Bloomington

Area #1A: South-West Annexation Area - Circuit Breaker Impacts Analysis

Reedy Financial Group P.C.
Real Experience. Real Solutions.

Owner Name	Parcel #	Waiver	Annexation Area	AG	Pre-Annex 1% CB Credits	Pre-Annex 2% CB Credits	Pre-Annex 65 & Over CB Credits	Pre-Annex Total CB Credits	Post-Annex 1% CB Credits	Post-Annex 2% CB Credits	Post-Annex 65 & Over CB Credits	Post-Annex Total CB Credits	Total Post-Annex CB Credits Increase
Shahbahrami, Farrokh Sr Revocable Trust	53-05-29-200-049.000-005		1A	N	$ -	$ -	$ -	$ -	$ -	$ -	$ -	$ -	$ -
Key, Deandra L & Kinser, Jesse	53-09-02-400-009.076-015	2309	1A	N	$ -	$ -	$ -	$ -	$ 508.75	$ -	$ -	$ 508.75	$ 508.75
Shankar, Anurag & Lisa Ensman	53-09-02-100-004.054-015	2309	1A	N	$ -	$ -	$ -	$ -	$ 542.65	$ -	$ -	$ 542.65	$ 542.65
Sharpe, Richard C & Mary F Trust	53-09-01-209-043.000-015	1839	1A	N	$ -	$ -	$ -	$ -	$ 2.91	$ -	$ -	$ 2.91	$ 2.91
Sharr, Karen G	53-09-02-100-020.000-015		1A	N	$ -	$ -	$ -	$ -	$ -	$ -	$ -	$ -	$ -
Sharr, Karen G	53-09-02-101-010.000-015		1A	N	$ -	$ -	$ -	$ -	$ -	$ -	$ -	$ -	$ -
Shaw, David A & Margaret A	53-09-02-100-003.098-015	2309	1A	N	$ -	$ -	$ -	$ -	$ 1,026.04	$ -	$ -	$ 1,026.04	$ 1,026.04
Shaw, Robert V & Nancy L	53-09-11-100-002.000-015		1A	N	$ -	$ -	$ -	$ -	$ -	$ -	$ -	$ -	$ -
Shaw, Robert V & Nancy L	53-09-11-101-002.000-015		1A	N	$ -	$ -	$ -	$ -	$ -	$ -	$ -	$ -	$ -
Liberty Mall Shaw Family LLC	53-09-01-400-007.000-015		1A	N	$ -	$ -	$ -	$ -	$ -	$ -	$ -	$ -	$ -
Shaw, Robert V & Nancy L; Shaw-Scott, Jessica; Scott, Jordan Thomas	53-09-01-212-016.000-015		1A	N	$ -	$ -	$ 146.46	$ 146.46	$ -	$ -	$ -	$ -	$ (146.46)
Shaw, Russell E	53-09-11-101-001.000-015		1A	N	$ -	$ -	$ -	$ -	$ -	$ -	$ -	$ -	$ -
Morley, Richard H	53-09-12-201-004.000-015	1134	1A	N	$ -	$ -	$ -	$ -	$ 302.54	$ -	$ -	$ 302.54	$ 302.54
Shelby Bloomington LLC	53-04-36-101-002.000-011		1A	N	$ -	$ -	$ -	$ -	$ -	$ -	$ -	$ -	$ -
Shelby Bloomington LLC	53-05-31-202-007.000-004		1A	N	$ -	$ -	$ -	$ -	$ -	$ -	$ -	$ -	$ -
Shelby Bloomington LLC	53-05-31-202-006.000-004	1687	1A	N	$ -	$ -	$ -	$ -	$ -	$ -	$ -	$ -	$ -
Sherman, William & Sheryl	53-09-02-400-003.184-015	2309	1A	N	$ -	$ -	$ -	$ -	$ 421.14	$ -	$ -	$ 421.14	$ 421.14
Shertzer, Kenneth L	53-09-01-210-008.000-015		1A	N	$ -	$ -	$ -	$ -	$ -	$ -	$ -	$ -	$ -
Tabereaux, Martha H	53-05-29-100-017.000-004		1A	N	$ -	$ -	$ -	$ -	$ 111.71	$ -	$ -	$ 111.71	$ 111.71
Shields, Charles R II & Janna L	53-05-31-101-010.000-004	2439	1A	N	$ -	$ -	$ -	$ -	$ -	$ 159.60	$ -	$ 159.60	$ 159.60
Shields, Robert D. & Rebecca	53-04-36-301-017.000-011		1A	N	$ -	$ -	$ 71.75	$ 71.75	$ -	$ -	$ 606.51	$ 606.51	$ 534.76
Shiflet, Peggy S	53-04-36-302-022.000-011		1A	N	$ -	$ -	$ -	$ -	$ -	$ -	$ -	$ -	$ -
Shonk, Gregory & Bowden, Mica E	53-09-02-100-004.059-015	2309	1A	N	$ -	$ -	$ -	$ -	$ 165.36	$ -	$ -	$ 165.36	$ 165.36
Shrum, James C & Rebecca L	53-01-63-039-279.000-015	2121	1A	N	$ -	$ -	$ -	$ -	$ 163.87	$ -	$ -	$ 163.87	$ 163.87
Shupert, Jeffrey & Mindy	53-09-02-200-153.000-015	1603	1A	N	$ -	$ -	$ -	$ -	$ 2.03	$ -	$ -	$ 2.03	$ 2.03
Silver Consulting Inc	53-09-01-212-004.000-015		1A	N	$ -	$ -	$ -	$ -	$ -	$ 293.31	$ -	$ 293.31	$ 293.31
Spangler, Kevin J	53-09-01-209-038.000-015		1A	N	$ -	$ -	$ -	$ -	$ -	$ -	$ -	$ -	$ -
Silwal, Narayan	53-09-02-100-004.065-015	2309	1A	N	$ -	$ -	$ -	$ -	$ 464.27	$ -	$ -	$ 464.27	$ 464.27
Queen Bee Properties LLC	53-04-36-201-008.000-011		1A	N	$ -	$ -	$ -	$ -	$ -	$ -	$ -	$ -	$ -
Simmons, Christopher R	53-09-02-200-015.000-015	1603	1A	N	$ -	$ -	$ -	$ -	$ -	$ -	$ -	$ -	$ -
Simon, Nathan	53-09-01-202-006.000-015		1A	N	$ -	$ -	$ 410.38	$ 410.38	$ -	$ -	$ 1,036.21	$ 1,036.21	$ 625.83
Kriese, Anna & Joshua Avinoam	53-01-63-039-287.000-015	2130	1A	N	$ -	$ -	$ -	$ -	$ 90.52	$ -	$ -	$ 90.52	$ 90.52
Sink, Mark Alan	53-09-01-202-001.000-015		1A	N	$ -	$ -	$ -	$ -	$ -	$ -	$ -	$ -	$ -
Sinn, Nancy L Revocable Trust	53-05-29-100-018.039-004		1A	N	$ -	$ -	$ -	$ -	$ 160.70	$ -	$ -	$ 160.70	$ 160.70
Dalton, Nancy	53-04-36-303-016.000-011		1A	N	$ -	$ -	$ -	$ -	$ 63.71	$ -	$ -	$ 63.71	$ 63.71
Slessinger, Louis E. Jr. & Barbara A.	53-04-36-303-107.000-011		1A	N	$ -	$ -	$ -	$ -	$ 96.11	$ -	$ -	$ 96.11	$ 96.11
Lawler, Craig D	53-09-02-200-151.000-015	1603	1A	N	$ -	$ -	$ -	$ -	$ -	$ -	$ -	$ -	$ -
Small Town Properties LLC	53-04-36-301-018.000-011		1A	N	$ -	$ -	$ -	$ -	$ -	$ 582.00	$ -	$ 582.00	$ 582.00
Small Town Properties LLC	53-04-36-302-014.000-011		1A	N	$ -	$ -	$ -	$ -	$ -	$ 490.52	$ -	$ 490.52	$ 490.52
Small Town Properties LLC	53-04-36-302-020.000-011		1A	N	$ -	$ -	$ -	$ -	$ -	$ 463.02	$ -	$ 463.02	$ 463.02
Small Town Properties LLC	53-09-01-202-003.000-015		1A	N	$ -	$ -	$ -	$ -	$ -	$ 273.07	$ -	$ 273.07	$ 273.07
Small Town Properties LLC	53-09-01-213-036.000-015		1A	N	$ -	$ -	$ -	$ -	$ -	$ 292.55	$ -	$ 292.55	$ 292.55
Small Town Properties LLC	53-09-01-304-007.000-015		1A	N	$ -	$ -	$ -	$ -	$ -	$ 251.81	$ -	$ 251.81	$ 251.81
Small Town Properties LLC	53-09-01-304-017.000-015		1A	N	$ -	$ -	$ -	$ -	$ -	$ 251.81	$ -	$ 251.81	$ 251.81
Crowe, Jimmie Keith & Rhonda Lynn Revocable Trust	53-09-02-100-004.043-015	2309	1A	N	$ -	$ -	$ -	$ -	$ 961.75	$ -	$ -	$ 961.75	$ 961.75
Smith & Son Auto Repair Inc	53-05-31-201-008.000-004	1624	1A	N	$ -	$ -	$ -	$ -	$ -	$ -	$ -	$ -	$ -

©2021 [Reedy Financial Group, P.C.] All rights reserved.

City of Bloomington

Area #1A: South-West Annexation Area - Circuit Breaker Impacts Analysis

Reedy Financial Group P.C.
Real Experience. Real Solutions.

Owner Name	Parcel #	Waiver	Annexation Area	AG	Pre-Annex 1% CB Credits	Pre-Annex 2% CB Credits	Pre-Annex 65 & Over CB Credits	Pre-Annex Total CB Credits	Post-Annex 1% CB Credits	Post-Annex 2% CB Credits	Post-Annex 65 & Over CB Credits	Post-Annex Total CB Credits	Total Post-Annex CB Credits Increase
Magno, Chance Michael & Caroline Suzanne	53-09-02-400-003.187-015	2309	1A	N	$ -	$ -	$ -	$ -	$ -	$ 720.36	$ -	$ 720.36	$ 720.36
Smith, Cynthia A	53-09-02-200-103.000-015	1603	1A	N	$ -	$ -	$ -	$ -	$ -	$ -	$ -	$ -	$ -
Smith, Douglas D	53-04-36-100-046.000-011	1130	1A	N	$ -	$ -	$ -	$ -	$ -	$ -	$ -	$ -	$ -
Jarman, James K	53-09-02-400-009.168-015	2309	1A	N	$ -	$ -	$ -	$ -	$ 609.13	$ -	$ -	$ 609.13	$ 609.13
Milhoan, Gary & Barb	53-09-01-302-006.000-015		1A	N	$ -	$ -	$ -	$ -	$ -	$ -	$ -	$ -	$ -
Eggleston, Andy T & Jessica Kay	53-09-02-200-078.000-015	1603	1A	N	$ -	$ -	$ -	$ -	$ -	$ -	$ -	$ -	$ -
Smith, Lawrence R & Jacomina H	53-01-63-041-103.000-015	2331	1A	N	$ -	$ -	$ 267.30	$ 267.30	$ -	$ -	$ -	$ -	$ (267.30)
Smith, Cynthia A & w/l/e Norma J Smith	53-09-02-200-061.000-015	1603	1A	N	$ -	$ -	$ 332.81	$ 332.81	$ -	$ -	$ 820.57	$ 820.57	$ 487.76
Smith, Matthew B & Amber D	53-09-02-200-035.000-015	1995	1A	N	$ -	$ -	$ -	$ -	$ -	$ -	$ -	$ -	$ -
Smith, Walter D & Smith, Sandra L	53-04-36-303-098.000-011		1A	N	$ -	$ -	$ -	$ -	$ 210.94	$ -	$ -	$ 210.94	$ 210.94
Smithson, Jason C & Jasmine	53-09-02-300-046.000-015	1697	1A	N	$ -	$ -	$ -	$ -	$ 6.43	$ -	$ -	$ 6.43	$ 6.43
Smithville Telephone Co Inc	53-09-02-300-002.000-015		1A	N	$ -	$ -	$ -	$ -	$ -	$ -	$ -	$ -	$ -
Stern, Kortney S & Stern, Shari L	53-09-01-304-013.000-015		1A	N	$ -	$ -	$ -	$ -	$ -	$ -	$ -	$ -	$ -
Smock, Mary A	53-04-36-303-052.000-011		1A	N	$ -	$ -	$ -	$ -	$ -	$ -	$ -	$ -	$ -
Treece, Cherre Y	53-09-11-102-022.000-015	1924	1A	N	$ -	$ -	$ -	$ -	$ 166.24	$ -	$ -	$ 166.24	$ 166.24
Snyder, Jason D & Joanna L	53-09-02-300-025.000-015	1988	1A	N	$ -	$ -	$ -	$ -	$ 203.49	$ -	$ -	$ 203.49	$ 203.49
Sonneborn, Sherry L Revocable Trust	53-09-12-100-002.000-015		1A	N	$ -	$ -	$ -	$ -	$ -	$ -	$ -	$ -	$ -
Sons, Susan E	53-05-29-200-006.000-004		1A	N	$ -	$ -	$ -	$ -	$ -	$ -	$ -	$ -	$ -
Sorenson, Crystal Faye	53-01-63-039-303.000-015	2130	1A	N	$ -	$ -	$ -	$ -	$ 163.87	$ -	$ -	$ 163.87	$ 163.87
Van Hook, Philip & Barbara Revocable Trust	53-05-29-100-010.000-004	1927	1A	N	$ -	$ -	$ -	$ -	$ 131.51	$ -	$ -	$ 131.51	$ 131.51
Sowders, Gerald	53-05-31-203-007.000-004		1A	N	$ -	$ -	$ -	$ -	$ -	$ -	$ -	$ -	$ -
Sowders, Phyllis A & Byers, Tracy L & Goodall, Shannon L	53-04-36-303-093.000-011		1A	N	$ -	$ -	$ -	$ -	$ 63.87	$ -	$ -	$ 63.87	$ 63.87
Montgomery, Raymond	53-09-12-201-033.000-015		1A	N	$ -	$ -	$ -	$ -	$ -	$ -	$ -	$ -	$ -
Sparks, Randall A	53-09-03-103-008.000-015	2291	1A	N	$ -	$ -	$ -	$ -	$ -	$ -	$ -	$ -	$ -
Sparks, Timothy R	53-09-12-201-003.000-015		1A	N	$ -	$ -	$ -	$ -	$ -	$ 379.86	$ -	$ 379.86	$ 379.86
Busler, Ronald B & Diane	53-04-36-302-013.000-011		1A	N	$ -	$ -	$ -	$ -	$ -	$ -	$ -	$ -	$ -
Spaulding, Bruce A & Pamela D	53-09-01-212-027.000-015		1A	N	$ -	$ -	$ -	$ -	$ -	$ -	$ -	$ -	$ -
Spaulding, Phillip E	53-09-01-202-025.000-015		1A	N	$ -	$ -	$ 259.68	$ 259.68	$ -	$ -	$ 778.63	$ 778.63	$ 518.95
Spears, Elizabeth A & Dennis L	53-09-01-209-027.000-015		1A	N	$ -	$ -	$ -	$ -	$ -	$ -	$ -	$ -	$ -
Bolinger, Brittany S & Turk, Matthew D	53-09-01-301-008.000-015	1784	1A	N	$ -	$ -	$ -	$ -	$ -	$ -	$ -	$ -	$ -
Spicer, Katheryn R	53-09-01-211-005.000-015		1A	N	$ -	$ -	$ -	$ -	$ -	$ -	$ -	$ -	$ -
Srygley, Jeremiah	53-09-02-201-008.000-015	2410	1A	N	$ -	$ -	$ -	$ -	$ -	$ -	$ -	$ -	$ -
Staley, Jaymes B	53-09-12-200-017.000-015		1A	N	$ -	$ -	$ -	$ -	$ -	$ -	$ -	$ -	$ -
Staley, Jaymes B	53-09-12-201-043.000-015		1A	N	$ -	$ -	$ -	$ -	$ -	$ -	$ -	$ -	$ -
Stand, James & Ladonna	53-09-02-200-170.000-015	2010	1A	N	$ -	$ -	$ -	$ -	$ 161.65	$ -	$ -	$ 161.65	$ 161.65
Stanger, Julie Anne	53-09-01-209-020.000-015		1A	N	$ -	$ -	$ -	$ -	$ -	$ -	$ -	$ -	$ -
State Of Indiana	53-05-20-300-027.000-004		1A	N	$ -	$ -	$ -	$ -	$ -	$ -	$ -	$ -	$ -
State Of Indiana	53-05-20-300-008.000-004		1A	N	$ -	$ -	$ -	$ -	$ -	$ -	$ -	$ -	$ -
State Of Indiana	53-05-20-300-026.000-004		1A	N	$ -	$ -	$ -	$ -	$ -	$ -	$ -	$ -	$ -
State Of Indiana	53-05-20-300-029.000-004		1A	N	$ -	$ -	$ -	$ -	$ -	$ -	$ -	$ -	$ -
State Of Indiana	53-05-20-300-025.000-004		1A	N	$ -	$ -	$ -	$ -	$ -	$ -	$ -	$ -	$ -
State Of Indiana	53-05-29-200-055.000-004		1A	N	$ -	$ -	$ -	$ -	$ -	$ -	$ -	$ -	$ -
State Of Indiana	53-05-29-200-031.000-004		1A	N	$ -	$ -	$ -	$ -	$ -	$ -	$ -	$ -	$ -
State Of Indiana	53-05-29-200-011.000-005		1A	N	$ -	$ -	$ -	$ -	$ -	$ -	$ -	$ -	$ -
State Of Indiana	53-05-29-200-020.000-004		1A	N	$ -	$ -	$ -	$ -	$ -	$ -	$ -	$ -	$ -

©2021 [Reedy Financial Group, P.C.] All rights reserved.

City of Bloomington

Area #1A: South-West Annexation Area - Circuit Breaker Impacts Analysis

Reedy Financial Group P.C.
Real Experience. Real Solutions.

Owner Name	Parcel #	Waiver	Annexation Area	AG	Pre-Annex 1% CB Credits	Pre-Annex 2% CB Credits	Pre-Annex 65 & Over CB Credits	Pre-Annex Total CB Credits	Post-Annex 1% CB Credits	Post-Annex 2% CB Credits	Post-Annex 65 & Over CB Credits	Post-Annex Total CB Credits	Total Post-Annex CB Credits Increase
State Of Indiana	53-05-30-100-010.000-004		1A	N	$ -	$ -	$ -	$ -	$ -	$ -	$ -	$ -	$ -
State Of Indiana	53-05-30-100-012.000-004		1A	N	$ -	$ -	$ -	$ -	$ -	$ -	$ -	$ -	$ -
State Of Indiana	53-05-30-400-011.000-004		1A	N	$ -	$ -	$ -	$ -	$ -	$ -	$ -	$ -	$ -
State Of Indiana	53-05-30-200-013.000-004		1A	N	$ -	$ -	$ -	$ -	$ -	$ -	$ -	$ -	$ -
State Of Indiana	53-05-30-200-014.000-004		1A	N	$ -	$ -	$ -	$ -	$ -	$ -	$ -	$ -	$ -
State Of Indiana	53-04-35-400-013.000-011		1A	N	$ -	$ -	$ -	$ -	$ -	$ -	$ -	$ -	$ -
State Of Indiana	53-04-35-400-003.000-011		1A	N	$ -	$ -	$ -	$ -	$ -	$ -	$ -	$ -	$ -
State Of Indiana	53-04-35-400-010.000-011		1A	N	$ -	$ -	$ -	$ -	$ -	$ -	$ -	$ -	$ -
State Of Indiana	53-04-35-400-011.000-011		1A	N	$ -	$ -	$ -	$ -	$ -	$ -	$ -	$ -	$ -
State Of Indiana	53-04-36-303-040.000-011		1A	N	$ -	$ -	$ -	$ -	$ -	$ -	$ -	$ -	$ -
State Of Indiana	53-04-36-303-099.000-011		1A	N	$ -	$ -	$ -	$ -	$ -	$ -	$ -	$ -	$ -
State Of Indiana	53-04-36-303-020.000-011		1A	N	$ -	$ -	$ -	$ -	$ -	$ -	$ -	$ -	$ -
State Of Indiana	53-04-36-303-100.000-011		1A	N	$ -	$ -	$ -	$ -	$ -	$ -	$ -	$ -	$ -
State Of Indiana	53-04-36-303-041.000-011		1A	N	$ -	$ -	$ -	$ -	$ -	$ -	$ -	$ -	$ -
State Of Indiana	53-04-36-303-085.000-011		1A	N	$ -	$ -	$ -	$ -	$ -	$ -	$ -	$ -	$ -
State Of Indiana	53-04-36-303-086.000-011		1A	N	$ -	$ -	$ -	$ -	$ -	$ -	$ -	$ -	$ -
State Of Indiana	53-04-36-303-101.000-011		1A	N	$ -	$ -	$ -	$ -	$ -	$ -	$ -	$ -	$ -
State Of Indiana	53-04-36-303-003.000-011		1A	N	$ -	$ -	$ -	$ -	$ -	$ -	$ -	$ -	$ -
State Of Indiana	53-04-36-303-001.000-011		1A	N	$ -	$ -	$ -	$ -	$ -	$ -	$ -	$ -	$ -
State Of Indiana	53-04-36-303-004.000-011		1A	N	$ -	$ -	$ -	$ -	$ -	$ -	$ -	$ -	$ -
State Of Indiana	53-04-36-303-002.000-011		1A	N	$ -	$ -	$ -	$ -	$ -	$ -	$ -	$ -	$ -
State Of Indiana	53-04-36-303-042.000-011		1A	N	$ -	$ -	$ -	$ -	$ -	$ -	$ -	$ -	$ -
State Of Indiana	53-04-36-303-043.000-011		1A	N	$ -	$ -	$ -	$ -	$ -	$ -	$ -	$ -	$ -
State Of Indiana	53-04-36-303-021.000-011		1A	N	$ -	$ -	$ -	$ -	$ -	$ -	$ -	$ -	$ -
State Of Indiana	53-04-36-303-072.000-011		1A	N	$ -	$ -	$ -	$ -	$ -	$ -	$ -	$ -	$ -
State Of Indiana	53-04-36-303-089.000-011		1A	N	$ -	$ -	$ -	$ -	$ -	$ -	$ -	$ -	$ -
State Of Indiana	53-04-36-303-050.000-011		1A	N	$ -	$ -	$ -	$ -	$ -	$ -	$ -	$ -	$ -
State Of Indiana	53-04-36-303-073.000-011		1A	N	$ -	$ -	$ -	$ -	$ -	$ -	$ -	$ -	$ -
State Of Indiana	53-04-36-303-087.000-011		1A	N	$ -	$ -	$ -	$ -	$ -	$ -	$ -	$ -	$ -
State Of Indiana	53-04-36-303-088.000-011		1A	N	$ -	$ -	$ -	$ -	$ -	$ -	$ -	$ -	$ -
State Of Indiana	53-04-36-303-044.000-011		1A	N	$ -	$ -	$ -	$ -	$ -	$ -	$ -	$ -	$ -
State of Indiana	53-05-31-101-007.000-004		1A	N	$ -	$ -	$ -	$ -	$ -	$ -	$ -	$ -	$ -
State of Indiana	53-05-31-101-018.000-004		1A	N	$ -	$ -	$ -	$ -	$ -	$ -	$ -	$ -	$ -
State of Indiana	53-05-31-101-025.000-004		1A	N	$ -	$ -	$ -	$ -	$ -	$ -	$ -	$ -	$ -
State of Indiana	53-05-31-101-008.000-004		1A	N	$ -	$ -	$ -	$ -	$ -	$ -	$ -	$ -	$ -
State of Indiana	53-05-31-101-024.000-004		1A	N	$ -	$ -	$ -	$ -	$ -	$ -	$ -	$ -	$ -
State Of Indiana	53-05-31-101-015.000-004		1A	N	$ -	$ -	$ -	$ -	$ -	$ -	$ -	$ -	$ -
State of Indiana	53-05-31-101-006.000-004		1A	N	$ -	$ -	$ -	$ -	$ -	$ -	$ -	$ -	$ -
State Of Indiana	53-05-31-101-001.000-004		1A	N	$ -	$ -	$ -	$ -	$ -	$ -	$ -	$ -	$ -
State Of Indiana	53-05-31-101-016.000-004		1A	N	$ -	$ -	$ -	$ -	$ -	$ -	$ -	$ -	$ -
State Of Indiana	53-05-31-101-005.000-004		1A	N	$ -	$ -	$ -	$ -	$ -	$ -	$ -	$ -	$ -
State Of Indiana	53-05-31-101-002.000-004		1A	N	$ -	$ -	$ -	$ -	$ -	$ -	$ -	$ -	$ -
State Of Indiana	53-05-31-101-037.000-004		1A	N	$ -	$ -	$ -	$ -	$ -	$ -	$ -	$ -	$ -
State Of Indiana	53-05-31-101-039.000-004		1A	N	$ -	$ -	$ -	$ -	$ -	$ -	$ -	$ -	$ -
State Of Indiana	53-05-31-101-042.000-004		1A	N	$ -	$ -	$ -	$ -	$ -	$ -	$ -	$ -	$ -
State of Indiana	53-05-31-101-023.000-004		1A	N	$ -	$ -	$ -	$ -	$ -	$ -	$ -	$ -	$ -
State of Indiana	53-05-31-101-038.000-004		1A	N	$ -	$ -	$ -	$ -	$ -	$ -	$ -	$ -	$ -
State Of Indiana	53-05-31-101-009.000-004		1A	N	$ -	$ -	$ -	$ -	$ -	$ -	$ -	$ -	$ -
State of Indiana	53-05-31-101-029.000-004		1A	N	$ -	$ -	$ -	$ -	$ -	$ -	$ -	$ -	$ -
State of Indiana	53-05-31-101-019.000-004		1A	N	$ -	$ -	$ -	$ -	$ -	$ -	$ -	$ -	$ -
State of Indiana	53-05-31-101-036.000-004		1A	N	$ -	$ -	$ -	$ -	$ -	$ -	$ -	$ -	$ -

©2021 [Reedy Financial Group, P.C.] All rights reserved.

City of Bloomington

Area #1A: South-West Annexation Area - Circuit Breaker Impacts Analysis

Reedy Financial Group P.C.
Real Experience. Real Solutions.

Owner Name	Parcel #	Waiver	Annexation Area	AG	Pre-Annex 1% CB Credits	Pre-Annex 2% CB Credits	Pre-Annex 65 & Over CB Credits	Pre-Annex Total CB Credits	Post-Annex 1% CB Credits	Post-Annex 2% CB Credits	Post-Annex 65 & Over CB Credits	Post-Annex Total CB Credits	Total Post-Annex CB Credits Increase
State of Indiana	53-05-31-101-021.000-004		1A	N	$ -	$ -	$ -	$ -	$ -	$ -	$ -	$ -	$ -
State of Indiana	53-05-31-101-012.000-004		1A	N	$ -	$ -	$ -	$ -	$ -	$ -	$ -	$ -	$ -
State of Indiana	53-05-31-100-001.000-004		1A	N	$ -	$ -	$ -	$ -	$ -	$ -	$ -	$ -	$ -
State of Indiana	53-05-31-100-005.000-004		1A	N	$ -	$ -	$ -	$ -	$ -	$ -	$ -	$ -	$ -
State of Indiana	53-05-31-100-003.000-004		1A	N	$ -	$ -	$ -	$ -	$ -	$ -	$ -	$ -	$ -
State Of Indiana	53-05-31-101-003.000-004		1A	N	$ -	$ -	$ -	$ -	$ -	$ -	$ -	$ -	$ -
State Of Indiana	53-09-02-202-019.000-015		1A	N	$ -	$ -	$ -	$ -	$ -	$ -	$ -	$ -	$ -
State Of Indiana	53-09-02-202-015.000-015		1A	N	$ -	$ -	$ -	$ -	$ -	$ -	$ -	$ -	$ -
State Of Indiana	53-09-02-202-020.000-015		1A	N	$ -	$ -	$ -	$ -	$ -	$ -	$ -	$ -	$ -
State Of Indiana	53-09-02-200-003.000-015		1A	N	$ -	$ -	$ -	$ -	$ -	$ -	$ -	$ -	$ -
State Of Indiana	53-09-02-200-005.000-015		1A	N	$ -	$ -	$ -	$ -	$ -	$ -	$ -	$ -	$ -
State Of Indiana	53-09-02-200-009.001-015		1A	N	$ -	$ -	$ -	$ -	$ -	$ -	$ -	$ -	$ -
State Of Indiana	53-09-02-200-006.000-015		1A	N	$ -	$ -	$ -	$ -	$ -	$ -	$ -	$ -	$ -
State Of Indiana	53-09-01-200-007.000-015		1A	N	$ -	$ -	$ -	$ -	$ -	$ -	$ -	$ -	$ -
State Of Indiana	53-09-02-100-016.000-015		1A	N	$ -	$ -	$ -	$ -	$ -	$ -	$ -	$ -	$ -
State Of Indiana	53-09-02-100-015.000-015		1A	N	$ -	$ -	$ -	$ -	$ -	$ -	$ -	$ -	$ -
State Of Indiana	53-09-02-100-003.000-015		1A	N	$ -	$ -	$ -	$ -	$ -	$ -	$ -	$ -	$ -
State Of Indiana	53-09-02-100-029.000-015		1A	N	$ -	$ -	$ -	$ -	$ -	$ -	$ -	$ -	$ -
State Of Indiana	53-09-02-100-011.000-015		1A	N	$ -	$ -	$ -	$ -	$ -	$ -	$ -	$ -	$ -
State Of Indiana	53-09-02-100-023.000-015		1A	N	$ -	$ -	$ -	$ -	$ -	$ -	$ -	$ -	$ -
State Of Indiana	53-09-02-100-012.000-015		1A	N	$ -	$ -	$ -	$ -	$ -	$ -	$ -	$ -	$ -
State Of Indiana	53-09-02-100-005.000-015		1A	N	$ -	$ -	$ -	$ -	$ -	$ -	$ -	$ -	$ -
State Of Indiana	53-09-02-100-025.000-015		1A	N	$ -	$ -	$ -	$ -	$ -	$ -	$ -	$ -	$ -
State Of Indiana	53-09-02-100-026.000-015		1A	N	$ -	$ -	$ -	$ -	$ -	$ -	$ -	$ -	$ -
State Of Indiana	53-09-02-100-009.000-015		1A	N	$ -	$ -	$ -	$ -	$ -	$ -	$ -	$ -	$ -
State Of Indiana	53-09-02-100-019.000-015		1A	N	$ -	$ -	$ -	$ -	$ -	$ -	$ -	$ -	$ -
State Of Indiana	53-01-70-521-013.000-016		1A	N	$ -	$ -	$ -	$ -	$ -	$ -	$ -	$ -	$ -
State Of Indiana	53-09-11-400-011.000-015		1A	N	$ -	$ -	$ -	$ -	$ -	$ -	$ -	$ -	$ -
State Of Indiana	53-09-14-100-031.000-015		1A	N	$ -	$ -	$ -	$ -	$ -	$ -	$ -	$ -	$ -
State Of Indiana	53-09-11-400-005.000-015		1A	N	$ -	$ -	$ -	$ -	$ -	$ -	$ -	$ -	$ -
State Of Indiana	53-09-12-300-040.000-015		1A	N	$ -	$ -	$ -	$ -	$ -	$ -	$ -	$ -	$ -
State Of Indiana	53-01-61-740-001.000-015		1A	N	$ -	$ -	$ -	$ -	$ -	$ -	$ -	$ -	$ -
State Of Indiana	53-04-35-300-001.000-011		1A	N	$ -	$ -	$ -	$ -	$ -	$ -	$ -	$ -	$ -
State Of Indiana	53-04-35-300-003.000-011		1A	N	$ -	$ -	$ -	$ -	$ -	$ -	$ -	$ -	$ -
State Of Indiana	53-04-35-300-004.000-011		1A	N	$ -	$ -	$ -	$ -	$ -	$ -	$ -	$ -	$ -
State Of Indiana	53-04-35-300-010.000-011		1A	N	$ -	$ -	$ -	$ -	$ -	$ -	$ -	$ -	$ -
State Of Indiana	53-04-35-300-025.000-011		1A	N	$ -	$ -	$ -	$ -	$ -	$ -	$ -	$ -	$ -
State Of Indiana	53-04-35-300-026.000-011		1A	N	$ -	$ -	$ -	$ -	$ -	$ -	$ -	$ -	$ -
State Of Indiana	53-04-35-300-027.000-011		1A	N	$ -	$ -	$ -	$ -	$ -	$ -	$ -	$ -	$ -
State Of Indiana	53-04-35-300-053.000-011		1A	N	$ -	$ -	$ -	$ -	$ -	$ -	$ -	$ -	$ -
State Of Indiana	53-04-35-300-055.000-011		1A	N	$ -	$ -	$ -	$ -	$ -	$ -	$ -	$ -	$ -
State Of Indiana	53-09-12-300-002.000-015		1A	N	$ -	$ -	$ -	$ -	$ -	$ -	$ -	$ -	$ -
State Of Indiana	53-09-12-300-018.000-015		1A	N	$ -	$ -	$ -	$ -	$ -	$ -	$ -	$ -	$ -
State Of Indiana	53-09-14-100-014.000-015		1A	N	$ -	$ -	$ -	$ -	$ -	$ -	$ -	$ -	$ -
State Of Indiana	53-09-14-100-019.000-015		1A	N	$ -	$ -	$ -	$ -	$ -	$ -	$ -	$ -	$ -
State Of Indiana	53-09-14-100-025.000-015		1A	N	$ -	$ -	$ -	$ -	$ -	$ -	$ -	$ -	$ -
State Of Indiana Dept Of National Resources	53-05-20-300-017.000-004		1A	N	$ -	$ -	$ -	$ -	$ -	$ -	$ -	$ -	$ -
State of Indiana, Department of Administration	53-05-30-400-010.000-004		1A	N	$ -	$ -	$ -	$ -	$ -	$ -	$ -	$ -	$ -

©2021 [Reedy Financial Group, P.C.] All rights reserved.

City of Bloomington

Area #1A: South-West Annexation Area - Circuit Breaker Impacts Analysis

Reedy Financial Group P.C.
Real Experience. Real Solutions.

Owner Name	Parcel #	Waiver	Annexation Area	AG	Pre-Annex 1% CB Credits	Pre-Annex 2% CB Credits	Pre-Annex 65 & Over CB Credits	Pre-Annex Total CB Credits	Post-Annex 1% CB Credits	Post-Annex 2% CB Credits	Post-Annex 65 & Over CB Credits	Post-Annex Total CB Credits	Total Post-Annex CB Credits Increase
State Of Indiana Dept Of National Resources	53-05-30-200-015.000-004		1A	N	$ -	$ -	$ -	$ -	$ -	$ -	$ -	$ -	$ -
State Of Indiana Dept Of National Resources	53-09-12-300-053.000-015		1A	N	$ -	$ -	$ -	$ -	$ -	$ -	$ -	$ -	$ -
Stedman, Christopher B & Kathleen D	53-09-02-400-003.132-015	2309	1A	N	$ -	$ -	$ -	$ -	$ 686.60	$ -	$ -	$ 686.60	$ 686.60
Stegemoller, Kevin J & Kelly R	53-09-02-400-003.112-015	2309	1A	N	$ -	$ -	$ -	$ -	$ 704.92	$ -	$ -	$ 704.92	$ 704.92
Steinberger, Robert & Cynthia L	53-09-02-100-003.103-015	2309	1A	N	$ -	$ -	$ -	$ -	$ 624.34	$ -	$ -	$ 624.34	$ 624.34
Stephenson, Helen	53-04-36-200-023.000-011		1A	N	$ -	$ -	$ -	$ -	$ 90.43	$ -	$ -	$ 90.43	$ 90.43
Conn, Susan M	53-09-02-100-006.000-015		1A	N	$ -	$ -	$ -	$ -	$ -	$ -	$ -	$ -	$ -
Stevens, Tracy L	53-09-02-200-156.000-015	1603	1A	N	$ -	$ -	$ -	$ -	$ -	$ 316.46	$ -	$ 316.46	$ 316.46
Stevens, William E Jr & Andrea K	53-09-01-300-028.000-015		1A	N	$ -	$ -	$ 692.93	$ 692.93	$ -	$ -	$ -	$ -	$ (692.93)
Stewart, Amy M	53-09-02-202-023.000-015	1721	1A	N	$ -	$ -	$ -	$ -	$ -	$ -	$ -	$ -	$ -
Stewart, Dixie L	53-04-36-303-094.000-011		1A	N	$ -	$ -	$ -	$ -	$ 123.23	$ -	$ -	$ 123.23	$ 123.23
Stewart, Gary D & Melanee G	53-04-36-303-030.000-011		1A	N	$ -	$ -	$ -	$ -	$ 115.03	$ -	$ -	$ 115.03	$ 115.03
Stigletts, Michael C	53-09-01-211-017.000-015		1A	N	$ -	$ -	$ -	$ -	$ -	$ -	$ -	$ -	$ -
Stiglitz, Barbara M Irrevocable Trust	53-09-01-210-002.000-015		1A	N	$ -	$ -	$ 124.83	$ 124.83	$ -	$ -	$ 507.95	$ 507.95	$ 383.12
Stiles, Cheryl	53-04-36-301-015.000-011		1A	N	$ -	$ -	$ -	$ -	$ -	$ -	$ -	$ -	$ -
Stille, Diana E	53-09-02-100-001.000-015		1A	N	$ -	$ -	$ -	$ -	$ -	$ -	$ -	$ -	$ -
Stine, Suan M	53-09-01-211-010.000-015		1A	N	$ -	$ -	$ -	$ -	$ -	$ -	$ -	$ -	$ -
Stines, Robert D & Judith I Trust W/l/e	53-09-02-100-002.000-015		1A	N	$ -	$ -	$ -	$ -	$ -	$ -	$ -	$ -	$ -
Stinson, Jon P & Ashley S	53-09-02-100-003.101-015	2309	1A	N	$ -	$ -	$ -	$ -	$ 529.44	$ -	$ -	$ 529.44	$ 529.44
Stogdill, James & Alexis	53-09-02-400-003.111-015	2309	1A	N	$ -	$ -	$ -	$ -	$ 726.67	$ -	$ -	$ 726.67	$ 726.67
Stogsdill, Karen Sue	53-09-01-212-014.000-015		1A	N	$ -	$ -	$ -	$ -	$ -	$ -	$ -	$ -	$ -
Stokem, Edward K & Norma F	53-04-36-302-010.000-011		1A	N	$ -	$ -	$ -	$ -	$ -	$ -	$ -	$ -	$ -
Stoll, Darrell W & Betty J	53-04-36-303-053.000-011		1A	N	$ -	$ -	$ -	$ -	$ -	$ -	$ -	$ -	$ -
Stone Lake Corp	53-05-29-200-014.000-004		1A	N	$ -	$ -	$ -	$ -	$ -	$ -	$ -	$ -	$ -
Stone Lake Corp	53-01-21-180-101.000-004		1A	N	$ -	$ -	$ -	$ -	$ -	$ -	$ -	$ -	$ -
Stone, Shirlee S	53-09-01-202-010.000-015	1726	1A	N	$ -	$ -	$ 213.26	$ 213.26	$ -	$ -	$ 661.93	$ 661.93	$ 448.67
Stonechase Homeowners Association, Inc	53-09-02-400-009.996-015	2309	1A	N	$ -	$ -	$ -	$ -	$ -	$ -	$ -	$ -	$ -
Stonechase Homeowners Association, Inc	53-09-02-400-009.999-015	2309	1A	N	$ -	$ -	$ -	$ -	$ -	$ -	$ -	$ -	$ -
Stonechase Homeowners Association, Inc	53-09-02-400-003.097-015	2309	1A	N	$ -	$ -	$ -	$ -	$ -	$ -	$ -	$ -	$ -
Stonechase Homeowners Association, Inc	53-09-02-400-009.997-015	2309	1A	N	$ -	$ -	$ -	$ -	$ -	$ -	$ -	$ -	$ -
Stonechase Homeowners Association, Inc	53-09-02-400-003.096-015	2309	1A	N	$ -	$ -	$ -	$ -	$ -	$ -	$ -	$ -	$ -
Stonechase Homeowners Association, Inc	53-09-02-400-003.099-015	2309	1A	N	$ -	$ -	$ -	$ -	$ -	$ -	$ -	$ -	$ -
Stonechase Homeowners Association, Inc	53-09-02-400-009.000-015	2309	1A	N	$ -	$ -	$ -	$ -	$ -	$ -	$ -	$ -	$ -
Stonechase Homeowners Association, Inc	53-09-02-100-004.092-015	2309	1A	N	$ -	$ -	$ -	$ -	$ -	$ -	$ -	$ -	$ -
Stonechase Homeowners Association, Inc	53-09-02-100-004.091-015	2309	1A	N	$ -	$ -	$ -	$ -	$ -	$ -	$ -	$ -	$ -
Stonechase Homeowners Association, Inc	53-09-02-100-004.095-015	2309	1A	N	$ -	$ -	$ -	$ -	$ -	$ -	$ -	$ -	$ -

©2021 [Reedy Financial Group, P.C.] All rights reserved.

City of Bloomington

Area #1A: South-West Annexation Area - Circuit Breaker Impacts Analysis

Reedy Financial Group P.C.
Real Experience. Real Solutions.

Owner Name	Parcel #	Waiver	Annexation Area	AG	Pre-Annex 1% CB Credits	Pre-Annex 2% CB Credits	Pre-Annex 65 & Over CB Credits	Pre-Annex Total CB Credits	Post-Annex 1% CB Credits	Post-Annex 2% CB Credits	Post-Annex 65 & Over CB Credits	Post-Annex Total CB Credits	Total Post-Annex CB Credits Increase
Stonechase Homeowners Association, Inc	53-09-02-100-004.093-015	2309	1A	N	$ -	$ -	$ -	$ -	$ -	$ -	$ -	$ -	$ -
Stonechase Homeowners Association, Inc	53-09-02-100-004.094-015	2309	1A	N	$ -	$ -	$ -	$ -	$ -	$ -	$ -	$ -	$ -
Stonechase Homeowners Association, Inc	53-09-02-100-004.096-015	2309	1A	N	$ -	$ -	$ -	$ -	$ -	$ -	$ -	$ -	$ -
Stonechase Homeowners Association, Inc	53-09-02-100-004.098-015	2309	1A	N	$ -	$ -	$ -	$ -	$ -	$ -	$ -	$ -	$ -
Stonechase Homeowners Association, Inc	53-09-02-100-004.097-015	2309	1A	N	$ -	$ -	$ -	$ -	$ -	$ -	$ -	$ -	$ -
Stonechase Homeowners Association, Inc	53-09-02-100-004.099-015	2309	1A	N	$ -	$ -	$ -	$ -	$ -	$ -	$ -	$ -	$ -
Stonechase Homeowners Association, Inc	53-09-02-400-009.998-015	2309	1A	N	$ -	$ -	$ -	$ -	$ -	$ -	$ -	$ -	$ -
Stonechase Homeowners Association, Inc	53-09-02-100-004.000-015	2309	1A	N	$ -	$ -	$ -	$ -	$ -	$ -	$ -	$ -	$ -
Stonechase Homeowners Association, Inc	53-09-02-100-303.094-015	2309	1A	N	$ -	$ -	$ -	$ -	$ -	$ -	$ -	$ -	$ -
Diekmann, William P; Rasch, Hebbah-T-Allah	53-04-36-303-009.000-011		1A	N	$ -	$ -	$ -	$ -	$ -	$ 538.22	$ -	$ 538.22	$ 538.22
Stonelake Corp	53-05-29-100-018.000-004	2291	1A	N	$ -	$ -	$ -	$ -	$ -	$ -	$ -	$ -	$ -
Stonelake Corp	53-05-29-100-035.000-004	1927	1A	N	$ -	$ -	$ -	$ -	$ -	$ -	$ -	$ -	$ -
	53-05-29-100-062.000-004	2291	1A	N	$ -	$ -	$ -	$ -	$ -	$ -	$ -	$ -	$ -
Stonelake Corp	53-05-29-100-018.098-004	2291	1A	N	$ -	$ -	$ -	$ -	$ -	$ -	$ -	$ -	$ -
Stonelake Corp	53-05-29-100-018.099-004		1A	N	$ -	$ -	$ -	$ -	$ -	$ -	$ -	$ -	$ -
Stonelake Corp	53-05-29-100-050.000-004		1A	N	$ -	$ -	$ -	$ -	$ -	$ -	$ -	$ -	$ -
Stonelake Corp	53-05-29-100-061.000-004		1A	N	$ -	$ -	$ -	$ -	$ -	$ -	$ -	$ -	$ -
Keucher, Stephen L & Diane M Revocable Trust	53-05-29-100-025.000-004	1927	1A	N	$ -	$ -	$ -	$ -	$ 315.69	$ -	$ -	$ 315.69	$ 315.69
Hellums, William L & Sabrina M	53-05-29-100-034.000-004	1927	1A	N	$ -	$ -	$ -	$ -	$ 244.94	$ -	$ -	$ 244.94	$ 244.94
McKinney Family Revocable Trust	53-05-29-100-060.000-004	1927	1A	N	$ -	$ -	$ -	$ -	$ -	$ -	$ -	$ -	$ -
Stoneridge Baptist Church Inc	53-04-36-400-023.000-011		1A	N	$ -	$ -	$ -	$ -	$ -	$ -	$ -	$ -	$ -
Storage Express Holdings III	53-04-35-401-002.000-011	1514	1A	N	$ -	$ -	$ -	$ -	$ -	$ 892.92	$ -	$ 892.92	$ 892.92
Storey, Nathen	53-05-29-200-046.000-004		1A	N	$ -	$ -	$ -	$ -	$ -	$ -	$ -	$ -	$ -
Strains, Laurens B, Post 604 Veterans of Foreign Wars of the United States Inc	53-05-31-203-005.000-004		1A	N	$ -	$ -	$ -	$ -	$ -	$ -	$ -	$ -	$ -
Strawn, Benjamin F	53-04-36-303-026.000-011		1A	N	$ -	$ -	$ -	$ -	$ -	$ -	$ -	$ -	$ -
Strawn, Logan Z & Woo, Kun Ying Isabella	53-09-02-200-042.000-015	1603	1A	N	$ -	$ -	$ -	$ -	$ -	$ -	$ -	$ -	$ -
Deay, Lucas	53-09-02-100-004.045-015	2309	1A	N	$ -	$ -	$ -	$ -	$ 552.33	$ -	$ -	$ 552.33	$ 552.33
Strickler, Kevin B & Beckman, Joyce A	53-04-36-303-058.000-011		1A	N	$ -	$ -	$ -	$ -	$ 12.78	$ -	$ -	$ 12.78	$ 12.78
Stroud, Charles Anthony & Michelle D	53-09-02-200-006.001-015		1A	N	$ -	$ -	$ -	$ -	$ -	$ -	$ -	$ -	$ -
Stultz, Paul E & Claudette Trust	53-09-01-211-027.000-015	1770	1A	N	$ -	$ -	$ -	$ -	$ -	$ -	$ -	$ -	$ -
Sturgeon, Kyle M	53-09-12-201-038.000-015		1A	N	$ -	$ -	$ -	$ -	$ -	$ -	$ -	$ -	$ -
Sturgis G. S., Inc.	53-05-31-101-028.000-004		1A	N	$ -	$ -	$ -	$ -	$ -	$ -	$ -	$ -	$ -
Sturgis G. S., Inc.	53-05-31-101-040.000-004		1A	N	$ -	$ -	$ -	$ -	$ -	$ -	$ -	$ -	$ -
JRBDA Holding Co LLC	53-04-25-301-001.000-011	2322	1A	N	$ -	$ -	$ -	$ -	$ -	$ -	$ -	$ -	$ -
JRBDA Holding Co LLC	53-04-26-401-006.088-011	2322	1A	N	$ -	$ -	$ -	$ -	$ -	$ -	$ -	$ -	$ -
Sturgis, Melva Lynn	53-04-36-100-017.000-011	2384	1A	N	$ -	$ -	$ -	$ -	$ -	$ -	$ -	$ -	$ -

©2021 [Reedy Financial Group, P.C.] All rights reserved.

City of Bloomington

Area #1A: South-West Annexation Area - Circuit Breaker Impacts Analysis

Reedy Financial Group P.C.
Real Experience. Real Solutions.

Owner Name	Parcel #	Waiver	Annexation Area	AG	Pre-Annex 1% CB Credits	Pre-Annex 2% CB Credits	Pre-Annex 65 & Over CB Credits	Pre-Annex Total CB Credits	Post-Annex 1% CB Credits	Post-Annex 2% CB Credits	Post-Annex 65 & Over CB Credits	Post-Annex Total CB Credits	Total Post-Annex CB Credits Increase
Sturrock, Scot A & Deborah A	53-09-02-200-038.000-015	1603	1A	N	$ -	$ -	$ -	$ -	$ 24.04	$ -	$ -	$ 24.04	$ 24.04
Sullivan, Vernon Michael	53-09-01-300-035.000-015		1A	N	$ -	$ -	$ -	$ -	$ -	$ 271.29	$ -	$ 271.29	$ 271.29
Summers, Connie J	53-04-36-303-034.000-011		1A	N	$ -	$ -	$ -	$ -	$ 10.23	$ -	$ -	$ 10.23	$ 10.23
Summers, Matthew & Tania	53-09-02-100-003.090-015	2309	1A	N	$ -	$ -	$ -	$ -	$ 778.63	$ -	$ -	$ 778.63	$ 778.63
Summerville, Morris M & Tammy	53-09-01-212-020.000-015	2030	1A	N	$ -	$ -	$ -	$ -	$ 82.15	$ -	$ -	$ 82.15	$ 82.15
Sutherlin, Ronald J & Ruth A Trust	53-09-01-211-032.000-015		1A	N	$ -	$ -	$ 321.65	$ 321.65	$ -	$ -	$ 909.86	$ 909.86	$ 588.21
Sutlic, Alexander J & Hutchison, Jana L	53-09-01-212-013.000-015	1791	1A	N	$ -	$ -	$ -	$ -	$ -	$ -	$ -	$ -	$ -
Suttile, Anthony A & Caroline L	53-09-11-103-015.000-015	2066	1A	N	$ -	$ -	$ -	$ -	$ 284.47	$ -	$ -	$ 284.47	$ 284.47
Schrader Enterprise Retirement Trust	53-09-01-303-017.000-015		1A	N	$ -	$ -	$ -	$ -	$ -	$ 250.54	$ -	$ 250.54	$ 250.54
Swanay, James W II; Swanay, Vera J & Swanay, James W III	53-09-01-212-036.000-015		1A	N	$ -	$ -	$ 180.05	$ 180.05	$ -	$ -	$ -	$ -	$ (180.05)
Swindell, Fairle & Iva Joyce	53-01-63-041-177.000-015	2331	1A	N	$ -	$ -	$ 267.65	$ 267.65	$ -	$ -	$ -	$ -	$ (267.65)
T & R Rentals LLC	53-05-31-203-015.000-004		1A	N	$ -	$ -	$ -	$ -	$ -	$ -	$ -	$ -	$ -
Tarbert Properties LLC	53-05-31-203-012.000-004		1A	N	$ -	$ -	$ -	$ -	$ -	$ -	$ -	$ -	$ -
Tarbert Properties LLC	53-05-31-203-020.000-004	2192	1A	N	$ -	$ -	$ -	$ -	$ -	$ -	$ -	$ -	$ -
Tasus Corp	53-04-35-401-003.000-011		1A	N	$ -	$ -	$ -	$ -	$ -	$ -	$ -	$ -	$ -
Tate, James Eric & Connie C	53-09-02-200-016.000-015	1510	1A	N	$ -	$ -	$ -	$ -	$ -	$ -	$ -	$ -	$ -
Tatman, Anthony K & Dennise L	53-09-12-300-017.000-015	1776	1A	N	$ -	$ -	$ -	$ -	$ -	$ 496.78	$ -	$ 496.78	$ 496.78
Taylor Rentals LLC	53-09-01-302-026.000-015		1A	N	$ -	$ -	$ -	$ -	$ -	$ 361.89	$ -	$ 361.89	$ 361.89
Taylor, Betty L Revocable Trust	53-09-02-100-013.000-015		1A	N	$ -	$ -	$ 52.32	$ 52.32	$ -	$ -	$ 206.39	$ 206.39	$ 154.07
Ross, Patricia J (49% interest); Ross, Brian L (49% interest); Ross, Jared L (2%	53-01-63-041-169.000-015	2331	1A	N	$ -	$ -	$ -	$ -	$ -	$ -	$ -	$ -	$ -
TDDM LLC	53-05-31-204-003.000-004		1A	N	$ -	$ -	$ -	$ -	$ -	$ -	$ -	$ -	$ -
Teague, Derek	53-09-02-200-107.000-015	1510	1A	N	$ -	$ -	$ -	$ -	$ -	$ -	$ -	$ -	$ -
Hoke, Nancy K & Dean E	53-05-29-100-030.000-004		1A	N	$ -	$ -	$ -	$ -	$ 62.56	$ -	$ -	$ 62.56	$ 62.56
Tegeler, Robert M	53-09-02-201-013.000-015		1A	N	$ -	$ -	$ -	$ -	$ -	$ -	$ -	$ -	$ -
Teige, Scott W. & Kathryn P.	53-04-36-202-004.000-011		1A	N	$ -	$ -	$ -	$ -	$ 60.13	$ -	$ -	$ 60.13	$ 60.13
Terkhorn, Lorelei Elaine	53-04-36-303-017.000-011		1A	N	$ -	$ -	$ -	$ -	$ -	$ 751.49	$ -	$ 751.49	$ 751.49
Terkhorn, Lorelei Elaine	53-04-36-303-027.000-011		1A	N	$ -	$ -	$ -	$ -	$ -	$ 717.82	$ -	$ 717.82	$ 717.82
Scroggins, Donald E & Diana S	53-09-02-101-008.000-015		1A	N	$ -	$ -	$ -	$ -	$ -	$ -	$ -	$ -	$ -
Bentley, Mitchell Lee; Parker, Barbara Justeen	53-09-01-304-010.000-015		1A	N	$ -	$ -	$ -	$ -	$ -	$ -	$ -	$ -	$ -
Terzino, Debra	53-09-02-200-020.000-015	1603	1A	N	$ -	$ -	$ -	$ -	$ -	$ 347.72	$ -	$ 347.72	$ 347.72
Testy, Kellye Y	53-09-01-304-016.000-015		1A	N	$ -	$ -	$ -	$ -	$ -	$ 251.81	$ -	$ 251.81	$ 251.81
TF Realty Bloomington LLC	53-04-26-401-011.000-011	1507	1A	N	$ -	$ -	$ -	$ -	$ -	$ -	$ -	$ -	$ -
Thackery, Ross	53-09-01-213-010.000-015		1A	N	$ -	$ -	$ -	$ -	$ -	$ 228.53	$ -	$ 228.53	$ 228.53
The Better Way Storage LLC	53-04-26-401-017.000-011	1524	1A	N	$ -	$ -	$ -	$ -	$ -	$ -	$ -	$ -	$ -
Roath, Jeremy D	53-04-36-303-104.000-011		1A	N	$ -	$ -	$ -	$ -	$ 48.15	$ -	$ -	$ 48.15	$ 48.15
Thomas, Carven & Lisa	53-09-02-400-009.175-015	2309	1A	N	$ -	$ -	$ -	$ -	$ 674.54	$ -	$ -	$ 674.54	$ 674.54
Thomas, Harold J. & Joyce A.	53-09-01-212-002.000-015		1A	N	$ -	$ -	$ 117.42	$ 117.42	$ -	$ -	$ 413.24	$ 413.24	$ 295.82
Thomas, Wayne & Jane Family Revocable Trust	53-04-36-303-015.000-011		1A	N	$ -	$ -	$ -	$ -	$ 1.39	$ -	$ -	$ 1.39	$ 1.39
Thompson, David A	53-09-12-200-026.000-015	2138	1A	N	$ -	$ -	$ -	$ -	$ -	$ 153.36	$ -	$ 153.36	$ 153.36
Thompson, Jack D	53-04-36-401-003.000-011		1A	N	$ -	$ -	$ -	$ -	$ -	$ -	$ -	$ -	$ -
Thompson, Jack D	53-04-36-401-002.000-011		1A	N	$ -	$ -	$ -	$ -	$ -	$ -	$ -	$ -	$ -
Thompson, Jack D	53-04-36-401-007.000-011	2118	1A	N	$ -	$ -	$ -	$ -	$ -	$ -	$ -	$ -	$ -
Vandeventer, Martie L	53-09-01-302-019.000-015		1A	N	$ -	$ -	$ -	$ -	$ -	$ -	$ -	$ -	$ -

©2021 [Reedy Financial Group, P.C.] All rights reserved.

City of Bloomington

Area #1A: South-West Annexation Area - Circuit Breaker Impacts Analysis

Reedy Financial Group P.C.
Real Experience. Real Solutions.

Owner Name	Parcel #	Waiver	Annexation Area	AG	Pre-Annex 1% CB Credits	Pre-Annex 2% CB Credits	Pre-Annex 65 & Over CB Credits	Pre-Annex Total CB Credits	Post-Annex 1% CB Credits	Post-Annex 2% CB Credits	Post-Annex 65 & Over CB Credits	Post-Annex Total CB Credits	Total Post-Annex CB Credits Increase
Thompson, Raymond H. Jr. & Nancy Lee	53-09-02-400-009.162-015	2309	1A	N	$ -	$ -	$ -	$ -	$ 261.34	$ -	$ -	$ 261.34	$ 261.34
Ta, Kim Huong Thi; Nguyen, Larry	53-01-63-039-288.000-015	2130	1A	N	$ -	$ -	$ -	$ -	$ 127.49	$ -	$ -	$ 127.49	$ 127.49
Thompson, Thomas & Barbara J	53-05-29-200-043.000-004		1A	N	$ -	$ -	$ -	$ -	$ -	$ -	$ -	$ -	$ -
Thurmond, Bradley H	53-01-63-039-312.000-015	2121	1A	N	$ -	$ -	$ -	$ -	$ 198.83	$ -	$ -	$ 198.83	$ 198.83
Tiburcio, Nelson Jose	53-09-01-304-022.000-015		1A	N	$ -	$ -	$ -	$ -	$ -	$ -	$ -	$ -	$ -
Tilford, Trent P & Carolyn L	53-09-02-300-015.000-015	1849	1A	N	$ -	$ -	$ -	$ -	$ 65.67	$ -	$ -	$ 65.67	$ 65.67
Langton LLC	53-09-01-304-003.000-015		1A	N	$ -	$ -	$ -	$ -	$ -	$ 177.02	$ -	$ 177.02	$ 177.02
Tillman, Leon	53-09-02-300-049.000-015	1999	1A	N	$ -	$ -	$ -	$ -	$ -	$ -	$ -	$ -	$ -
Wang, Jonathan	53-09-02-200-065.000-015	1559	1A	N	$ -	$ -	$ -	$ -	$ -	$ -	$ -	$ -	$ -
Charles Layne LLC	53-09-01-209-065.000-015		1A	N	$ -	$ -	$ -	$ -	$ -	$ -	$ -	$ -	$ -
Tompkins, Douglas & Darla	53-09-02-200-023.000-015	1603	1A	N	$ -	$ -	$ -	$ -	$ 22.27	$ -	$ -	$ 22.27	$ 22.27
Toohill, Anthony & Nicole Marie	53-09-02-400-003.127-015	2309	1A	N	$ -	$ -	$ -	$ -	$ 716.10	$ -	$ -	$ 716.10	$ 716.10
Tower Holdings LLC	53-09-01-402-018.000-015		1A	N	$ -	$ -	$ -	$ -	$ -	$ -	$ -	$ -	$ -
Town Of Ellettsville Board Of Trustees	53-04-36-100-012.000-011		1A	N	$ -	$ -	$ -	$ -	$ -	$ -	$ -	$ -	$ -
Town Of Ellettsville Board Of Trustees	53-04-36-100-031.000-011		1A	N	$ -	$ -	$ -	$ -	$ -	$ -	$ -	$ -	$ -
Tradeline Properties LLC	53-04-36-302-006.000-011		1A	N	$ -	$ -	$ -	$ -	$ -	$ 642.61	$ -	$ 642.61	$ 642.61
Tree Of Life Inc	53-04-35-401-005.000-011		1A	N	$ -	$ -	$ -	$ -	$ -	$ -	$ -	$ -	$ -
Gever, Deborah L	53-09-01-303-002.000-015		1A	N	$ -	$ -	$ -	$ -	$ -	$ -	$ -	$ -	$ -
Triplett, Thomas James & Johnson, Rebecca Jill	53-01-63-039-294.000-015	2130	1A	N	$ -	$ -	$ -	$ -	$ -	$ -	$ -	$ -	$ -
Branam, Sheree E	53-09-02-300-075.000-015	1991	1A	N	$ -	$ -	$ -	$ -	$ 45.62	$ -	$ -	$ 45.62	$ 45.62
Woodbury, Shawn M & Wendy M	53-09-02-400-009.069-015	2309	1A	N	$ -	$ -	$ -	$ -	$ 536.50	$ -	$ -	$ 536.50	$ 536.50
Pamidighantam, Sudhakar & Bharathi	53-09-02-100-004.029-015	2309	1A	N	$ -	$ -	$ -	$ -	$ -	$ 622.93	$ -	$ 622.93	$ 622.93
Tucker, William A & Julia E	53-09-11-103-012.000-015	1998	1A	N	$ -	$ -	$ -	$ -	$ 371.20	$ -	$ -	$ 371.20	$ 371.20
Tully, Paul F Jr. & Kathleen A	53-09-02-100-004.022-015	2309	1A	N	$ -	$ -	$ -	$ -	$ 80.00	$ -	$ -	$ 80.00	$ 80.00
LSF9 MASTER PARTICIPATION TRUST	53-09-01-302-009.000-015		1A	N	$ -	$ -	$ -	$ -	$ -	$ 248.52	$ -	$ 248.52	$ 248.52
UDB Holdings LLC	53-09-01-302-028.000-015		1A	N	$ -	$ -	$ -	$ -	$ -	$ -	$ -	$ -	$ -
UDB Holdings LLC	53-09-01-302-003.000-015		1A	N	$ -	$ -	$ -	$ -	$ -	$ -	$ -	$ -	$ -
Adamchick, Joshua V & Rebecca A	53-09-02-200-094.000-015	1603	1A	N	$ -	$ -	$ -	$ -	$ -	$ -	$ -	$ -	$ -
Richardson, Delores	53-04-36-303-038.000-011		1A	N	$ -	$ -	$ -	$ -	$ 52.57	$ -	$ -	$ 52.57	$ 52.57
Union Savings Bank	53-09-12-100-006.000-015		1A	N	$ -	$ -	$ -	$ -	$ -	$ -	$ -	$ -	$ -
United Pentacostal Church Of Highland Village, Inc.	53-09-01-100-007.000-015		1A	N	$ -	$ -	$ -	$ -	$ -	$ -	$ -	$ -	$ -
United States Postal Service	53-04-26-401-014.000-011	1579	1A	N	$ -	$ -	$ -	$ -	$ -	$ -	$ -	$ -	$ -
Nasby, Brigitt K	53-09-01-304-005.000-015		1A	N	$ -	$ -	$ -	$ -	$ -	$ -	$ -	$ -	$ -
Vagedes, Erica	53-09-02-200-076.000-015	1510	1A	N	$ -	$ -	$ -	$ -	$ -	$ -	$ -	$ -	$ -
Valdez, Richard & Derrelyn	53-09-02-200-099.000-015	1822	1A	N	$ -	$ -	$ -	$ -	$ 129.26	$ -	$ -	$ 129.26	$ 129.26
Mullis, Joshua W & Elizabeth P	53-09-02-100-003.092-015	2309	1A	N	$ -	$ -	$ -	$ -	$ 542.21	$ -	$ -	$ 542.21	$ 542.21
Valenzuela-Torres, Ilich & Amanda Foust	53-09-02-400-003.084-015	2309	1A	N	$ -	$ -	$ -	$ -	$ 598.13	$ -	$ -	$ 598.13	$ 598.13
Van Arsdalen, Kenneth E Living Trust	53-04-36-303-095.000-011		1A	N	$ -	$ -	$ -	$ -	$ -	$ 735.22	$ -	$ 735.22	$ 735.22
Wooden, Steven W & Nancy E	53-05-29-100-018.030-004	2291	1A	N	$ -	$ -	$ -	$ -	$ 339.23	$ -	$ -	$ 339.23	$ 339.23
Van Doren, Richard & Susan E	53-09-02-200-045.000-015		1A	N	$ -	$ -	$ -	$ -	$ -	$ 457.81	$ -	$ 457.81	$ 457.81
Hinton, Saleem H & Quentrese Tabitha	53-09-02-400-009.067-015	2309	1A	N	$ -	$ -	$ -	$ -	$ 468.28	$ -	$ -	$ 468.28	$ 468.28

©2021 [Reedy Financial Group, P.C.] All rights reserved.

City of Bloomington

Area #1A: South-West Annexation Area - Circuit Breaker Impacts Analysis

Reedy Financial Group P.C.
Real Experience. Real Solutions.

Owner Name	Parcel #	Waiver	Annexation Area	AG	Pre-Annex 1% CB Credits	Pre-Annex 2% CB Credits	Pre-Annex 65 & Over CB Credits	Pre-Annex Total CB Credits	Post-Annex 1% CB Credits	Post-Annex 2% CB Credits	Post-Annex 65 & Over CB Credits	Post-Annex Total CB Credits	Total Post-Annex CB Credits Increase
Vaughan, Kenneth N	53-04-36-301-008.000-011		1A	N	$ -	$ -	$ -	$ -	$ -	$ -	$ -	$ -	$ -
Vibbart, Ruie & Jeanson , Mary F Rev Trust	53-04-36-303-024.000-011		1A	N	$ -	$ -	$ 247.98	$ 247.98	$ -	$ -	$ 777.93	$ 777.93	$ 529.95
Cauffman, Kelly	53-09-02-400-003.109-015	2309	1A	N	$ -	$ -	$ -	$ -	$ 586.92	$ -	$ -	$ 586.92	$ 586.92
Tancreti, Regis T & Ronald A Tancreti	53-09-01-302-020.000-015		1A	N	$ -	$ -	$ -	$ -	$ -	$ 256.62	$ -	$ 256.62	$ 256.62
Von Buchler, Wolfgang H & Judith L	53-09-02-200-014.000-015	1603	1A	N	$ -	$ -	$ -	$ -	$ -	$ -	$ -	$ -	$ -
Voorhees, John K	53-09-02-100-004.036-015	2309	1A	N	$ -	$ -	$ -	$ -	$ 178.11	$ -	$ -	$ 178.11	$ 178.11
Wagner, Rune & Jessica	53-09-02-400-009.171-015	2309	1A	N	$ -	$ -	$ -	$ -	$ 640.38	$ -	$ -	$ 640.38	$ 640.38
Wagoner, Betty L	53-09-01-211-004.000-015		1A	N	$ -	$ -	$ -	$ -	$ -	$ -	$ -	$ -	$ -
Wakhungu, Henry Kerre & Phoebe Khasiala	53-05-29-100-026.000-004		1A	N	$ -	$ -	$ -	$ -	$ -	$ 236.36	$ -	$ 236.36	$ 236.36
Walker, Joyce Ann	53-09-01-211-006.000-015		1A	N	$ -	$ -	$ -	$ -	$ -	$ 141.33	$ -	$ 141.33	$ 141.33
Walker, Michael Alan	53-09-01-209-011.000-015		1A	N	$ -	$ -	$ -	$ -	$ -	$ -	$ -	$ -	$ -
Walker, Nicholas A & Bethany B	53-09-02-400-009.081-015	2309	1A	N	$ -	$ -	$ -	$ -	$ -	$ 635.08	$ -	$ 635.08	$ 635.08
Walker, Patsy J	53-09-01-209-072.000-015		1A	N	$ -	$ -	$ 159.48	$ 159.48	$ -	$ -	$ 540.03	$ 540.03	$ 380.55
Wallace, Carol Ann	53-09-01-211-033.000-015		1A	N	$ -	$ -	$ -	$ -	$ -	$ -	$ -	$ -	$ -
Walters, William D & Cynthia A	53-09-02-101-017.000-015		1A	N	$ -	$ -	$ -	$ -	$ 87.46	$ -	$ -	$ 87.46	$ 87.46
Wampler, Heidi Rochel & Giles, Kyle Ray	53-09-02-300-016.000-015	1697	1A	N	$ -	$ -	$ -	$ -	$ 73.61	$ -	$ -	$ 73.61	$ 73.61
Wampler, Jessie L	53-04-36-303-079.000-011		1A	N	$ -	$ -	$ -	$ -	$ -	$ -	$ -	$ -	$ -
Wappes, Joshua C & Abigail H	53-09-01-209-066.000-015		1A	N	$ -	$ -	$ -	$ -	$ -	$ -	$ -	$ -	$ -
Ward, Robert J & Kathy S	53-09-02-200-007.001-015		1A	N	$ -	$ -	$ -	$ -	$ -	$ -	$ 771.22	$ 771.22	$ 771.22
Warren, Eric W & Barbara L	53-09-11-103-006.000-015	2088	1A	N	$ -	$ -	$ -	$ -	$ 327.58	$ -	$ -	$ 327.58	$ 327.58
Warren, Louis H & Dawn M	53-09-02-300-008.000-015	1849	1A	N	$ -	$ -	$ -	$ -	$ -	$ 427.95	$ -	$ 427.95	$ 427.95
Washington, David A	53-09-02-200-133.000-015	1603	1A	N	$ -	$ -	$ -	$ -	$ -	$ -	$ -	$ -	$ -
Watkins Leasing LLC	53-05-31-203-004.000-004		1A	N	$ -	$ -	$ -	$ -	$ -	$ -	$ -	$ -	$ -
Esters, Eric	53-09-01-209-033.000-015		1A	N	$ -	$ -	$ -	$ -	$ 103.28	$ -	$ -	$ 103.28	$ 103.28
Karim, Amatu Shakoor	53-09-02-100-004.020-015	2309	1A	N	$ -	$ -	$ -	$ -	$ 591.52	$ -	$ -	$ 591.52	$ 591.52
Sierra, Mireya Rivera	53-09-01-213-023.000-015		1A	N	$ -	$ -	$ -	$ -	$ -	$ -	$ -	$ -	$ -
Goode, Jeffrey L	53-09-02-400-009.074-015	2309	1A	N	$ -	$ -	$ -	$ -	$ 540.90	$ -	$ -	$ 540.90	$ 540.90
Waymire, Michael Thomas Jr & Jessica Marie	53-09-01-209-056.000-015		1A	N	$ -	$ -	$ -	$ -	$ -	$ -	$ -	$ -	$ -
Mohney, Maryann Nguyen	53-01-63-041-114.000-015	2331	1A	N	$ -	$ -	$ -	$ -	$ -	$ -	$ -	$ -	$ -
WD Real Estate LLC	53-01-63-041-118.000-015	2331	1A	N	$ -	$ -	$ -	$ -	$ -	$ -	$ -	$ -	$ -
Locasto, Christina	53-01-63-041-127.000-015	2333	1A	N	$ -	$ -	$ -	$ -	$ -	$ -	$ -	$ -	$ -
Glasscock, Glenn E & Marnee J	53-01-63-041-128.000-015	2330	1A	N	$ -	$ -	$ -	$ -	$ -	$ -	$ -	$ -	$ -
Skirvin, Larry E & Debra K	53-01-63-041-129.000-015	2331	1A	N	$ -	$ -	$ -	$ -	$ -	$ -	$ -	$ -	$ -
West, Clarence	53-01-63-041-130.000-015	2331	1A	N	$ -	$ -	$ -	$ -	$ -	$ -	$ -	$ -	$ -
Carmichael, Lois P	53-01-63-041-131.000-015	2331	1A	N	$ -	$ -	$ -	$ -	$ 18.58	$ -	$ -	$ 18.58	$ 18.58
Roberts, Erin E	53-01-63-041-132.000-015	2331	1A	N	$ -	$ -	$ -	$ -	$ 18.58	$ -	$ -	$ 18.58	$ 18.58
Rotino, Tony R & Tammy J	53-01-63-041-133.000-015	2331	1A	N	$ -	$ -	$ -	$ -	$ -	$ -	$ -	$ -	$ -
Downs, Leneigha S & Charles H	53-01-63-041-134.000-015	2331	1A	N	$ -	$ -	$ -	$ -	$ -	$ 414.28	$ -	$ 414.28	$ 414.28
Bell, Laura Ann & James Thomas	53-01-63-041-135.000-015	2331	1A	N	$ -	$ -	$ -	$ -	$ -	$ -	$ -	$ -	$ -
Spurgetis, Sonja	53-04-36-303-018.000-011		1A	N	$ -	$ -	$ -	$ -	$ -	$ -	$ -	$ -	$ -
England, Maggie Dee	53-04-36-301-007.000-011		1A	N	$ -	$ -	$ -	$ -	$ -	$ -	$ -	$ -	$ -
Webster, Gregory B	53-09-11-100-005.000-015		1A	N	$ -	$ -	$ 197.01	$ 197.01	$ -	$ -	$ 457.04	$ 457.04	$ 260.03
Weddle, Harry Robert	53-04-36-303-071.000-011		1A	N	$ -	$ -	$ 361.24	$ 361.24	$ -	$ -	$ 723.97	$ 723.97	$ 362.73
Weddle, James Roger & Tami Sue Revocable Trust	53-09-12-201-006.000-015		1A	N	$ -	$ -	$ -	$ -	$ -	$ -	$ -	$ -	$ -

©2021 [Reedy Financial Group, P.C.] All rights reserved.

City of Bloomington

Area #1A: South-West Annexation Area - Circuit Breaker Impacts Analysis

Reedy Financial Group P.C.
Real Experience. Real Solutions.

Owner Name	Parcel #	Waiver	Annexation Area	AG	Pre-Annex 1% CB Credits	Pre-Annex 2% CB Credits	Pre-Annex 65 & Over CB Credits	Pre-Annex Total CB Credits	Post-Annex 1% CB Credits	Post-Annex 2% CB Credits	Post-Annex 65 & Over CB Credits	Post-Annex Total CB Credits	Total Post-Annex CB Credits Increase
Weddle, Violet C	53-01-63-039-296.000-015	2130	1A	N	$ -	$ -	$ -	$ -	$ -	$ -	$ -	$ -	$ -
Weidner, Tamela S; & Walker, Pamela J & Walker, Terry L	53-04-36-302-019.000-011	2458	1A	N	$ -	$ -	$ -	$ -	$ -	$ -	$ -	$ -	$ -
Vance, Jeremy W & Angela	53-09-12-201-015.000-015		1A	N	$ -	$ -	$ -	$ -	$ -	$ -	$ -	$ -	$ -
Wellman, James Bradley & Elese Fields	53-09-03-103-002.000-015	2273	1A	N	$ -	$ -	$ -	$ -	$ -	$ -	$ -	$ -	$ -
Wells, Gavin L	53-04-36-302-009.000-011	2460	1A	N	$ -	$ -	$ -	$ -	$ -	$ 517.46	$ -	$ 517.46	$ 517.46
Wenzel, Kevin C	53-09-02-202-027.000-015		1A	N	$ -	$ -	$ -	$ -	$ -	$ -	$ -	$ -	$ -
Werczynski, Mark A &Lavellette A Trust	53-09-02-201-011.000-015		1A	N	$ -	$ -	$ -	$ -	$ -	$ -	$ -	$ -	$ -
Hamilton, Melissa M	53-09-02-200-010.001-015	2037	1A	N	$ -	$ -	$ -	$ -	$ 44.28	$ -	$ -	$ 44.28	$ 44.28
Reintjes, Nicholas C	53-01-63-039-293.000-015	2130	1A	N	$ -	$ -	$ -	$ -	$ 177.25	$ -	$ -	$ 177.25	$ 177.25
West, Lisa D	53-09-02-200-029.000-015	1603	1A	N	$ -	$ -	$ -	$ -	$ -	$ -	$ -	$ -	$ -
Western Liberty LLC	53-09-12-101-012.000-015		1A	N	$ -	$ -	$ -	$ -	$ -	$ -	$ -	$ -	$ -
Westmoreland LLC	53-09-12-201-005.000-015		1A	N	$ -	$ -	$ -	$ -	$ -	$ 266.49	$ -	$ 266.49	$ 266.49
Westside Church Of Christ, Trustees Of	53-05-31-201-004.000-004	1624	1A	N	$ -	$ -	$ -	$ -	$ -	$ -	$ -	$ -	$ -
Wexley Properties LLC	53-09-01-302-004.000-015	2047	1A	N	$ -	$ -	$ -	$ -	$ -	$ 239.91	$ -	$ 239.91	$ 239.91
Wexley Properties LLC	53-09-01-302-008.000-015	2047	1A	N	$ -	$ -	$ -	$ -	$ -	$ 239.41	$ -	$ 239.41	$ 239.41
Baker, Danielle Marie	53-09-01-302-014.000-015	2047	1A	N	$ -	$ -	$ -	$ -	$ -	$ -	$ -	$ -	$ -
Whaley, Rex D	53-09-01-209-017.000-015		1A	N	$ -	$ -	$ -	$ -	$ -	$ -	$ -	$ -	$ -
Whaley, Teri S	53-09-02-101-012.000-015		1A	N	$ -	$ -	$ -	$ -	$ 265.53	$ -	$ -	$ 265.53	$ 265.53
White, Jill R	53-09-01-400-009.000-015		1A	N	$ -	$ -	$ -	$ -	$ -	$ 251.05	$ -	$ 251.05	$ 251.05
Whitehall Associates	53-09-01-100-034.000-015		1A	N	$ -	$ -	$ -	$ -	$ -	$ -	$ -	$ -	$ -
Whitehall Crossing D LLC	53-04-36-405-011.000-011		1A	N	$ -	$ -	$ -	$ -	$ -	$ -	$ -	$ -	$ -
Whitney, Eric P & Amy	53-09-02-400-003.086-015	2309	1A	N	$ -	$ -	$ -	$ -	$ 687.49	$ -	$ -	$ 687.49	$ 687.49
Wible, Dale H & Amy D	53-01-63-041-151.000-015	2331	1A	N	$ -	$ -	$ -	$ -	$ -	$ -	$ -	$ -	$ -
Wible, Ronald L & Sandra J	53-09-02-400-009.160-015	2309	1A	N	$ -	$ -	$ -	$ -	$ 190.49	$ -	$ -	$ 190.49	$ 190.49
Goode, Jeffrey L	53-09-02-100-004.039-015	2309	1A	N	$ -	$ -	$ -	$ -	$ 456.35	$ -	$ -	$ 456.35	$ 456.35
Mann, Julia A	53-09-02-400-009.139-015	2309	1A	N	$ -	$ -	$ -	$ -	$ 647.87	$ -	$ -	$ 647.87	$ 647.87
Corbin, Jack R	53-09-01-209-023.000-015		1A	N	$ -	$ -	$ -	$ -	$ -	$ -	$ -	$ -	$ -
Wilbur, Linda Sue & Jochim, Jerald M	53-09-11-102-005.000-015	2096	1A	N	$ -	$ -	$ -	$ -	$ 166.79	$ -	$ -	$ 166.79	$ 166.79
Wiley, Billy Joe Marvin & Meredith Louise	53-09-02-300-023.000-015		1A	N	$ -	$ -	$ 472.80	$ 472.80	$ -	$ -	$ -	$ -	$ (472.80)
Davis, Amy L	53-09-02-100-003.105-015	2309	1A	N	$ -	$ -	$ -	$ -	$ 374.03	$ -	$ -	$ 374.03	$ 374.03
Williams, Christopher D & Tricia L	53-09-01-304-015.000-015		1A	N	$ -	$ -	$ -	$ -	$ -	$ -	$ -	$ -	$ -
Williams, Ronald F & Deborah	53-05-31-201-014.000-004	1624	1A	N	$ -	$ -	$ -	$ -	$ -	$ -	$ -	$ -	$ -
Williams, Ronald F & Deborah	53-05-31-201-012.000-004	1624	1A	N	$ -	$ -	$ -	$ -	$ -	$ -	$ -	$ -	$ -
Williams, Ronald F & Deborah	53-05-31-201-006.000-004	1592	1A	N	$ -	$ -	$ -	$ -	$ -	$ -	$ -	$ -	$ -
Williams, Ronald N	53-09-01-211-002.000-015		1A	N	$ -	$ -	$ -	$ -	$ -	$ 286.23	$ -	$ 286.23	$ 286.23
Williams, Thomas R	53-04-36-100-035.000-011	1191	1A	N	$ -	$ -	$ -	$ -	$ 31.10	$ -	$ -	$ 31.10	$ 31.10
Willibey, Danielle	53-05-29-200-045.000-004		1A	N	$ -	$ -	$ -	$ -	$ -	$ -	$ -	$ -	$ -
Wilson, Brandon	53-09-02-300-035.000-015	1990	1A	N	$ -	$ -	$ -	$ -	$ -	$ 490.71	$ -	$ 490.71	$ 490.71
Wilson, Kenneth E & Jennifer	53-09-02-100-004.016-015	2309	1A	N	$ -	$ -	$ -	$ -	$ 286.02	$ -	$ -	$ 286.02	$ 286.02
Wilson, Michael T & Christine L	53-09-01-213-037.000-015		1A	N	$ -	$ -	$ -	$ -	$ -	$ -	$ -	$ -	$ -
Wilson, Stephen Rob & Barbara L	53-09-02-200-180.000-015	1974	1A	N	$ -	$ -	$ -	$ -	$ 153.04	$ -	$ -	$ 153.04	$ 153.04
Shearin, Jeremy C	53-09-02-300-031.000-015		1A	N	$ -	$ -	$ -	$ -	$ -	$ -	$ -	$ -	$ -
Winn, Matthew Ryan & Marla Marie	53-09-02-300-012.000-015	1751	1A	N	$ -	$ -	$ -	$ -	$ 177.55	$ -	$ -	$ 177.55	$ 177.55
Smith, Samuel J & Abigail L	53-09-01-211-015.000-015		1A	N	$ -	$ -	$ -	$ -	$ -	$ -	$ -	$ -	$ -

©2021 [Reedy Financial Group, P.C.] All rights reserved.

City of Bloomington

Area #1A: South-West Annexation Area - Circuit Breaker Impacts Analysis

Reedy Financial Group P.C.
Real Experience. Real Solutions.

Owner Name	Parcel #	Waiver	Annexation Area	AG	Pre-Annex 1% CB Credits	Pre-Annex 2% CB Credits	Pre-Annex 65 & Over CB Credits	Pre-Annex Total CB Credits	Post-Annex 1% CB Credits	Post-Annex 2% CB Credits	Post-Annex 65 & Over CB Credits	Post-Annex Total CB Credits	Total Post-Annex CB Credits Increase
Blaszka, Matthew M	53-01-63-039-285.000-015	2130	1A	N	$ -	$ -	$ -	$ -	$ 40.78	$ -	$ -	$ 40.78	$ 40.78
Wood, Martin L & Marilyn D	53-04-36-303-032.000-011		1A	N	$ -	$ -	$ -	$ -	$ -	$ 763.84	$ -	$ 763.84	$ 763.84
Wood, Teresa L	53-09-01-303-022.000-015		1A	N	$ -	$ -	$ -	$ -	$ -	$ -	$ -	$ -	$ -
Woods , Troy L & Lisa A	53-09-01-213-014.000-015		1A	N	$ -	$ -	$ -	$ -	$ -	$ 294.83	$ -	$ 294.83	$ 294.83
Woodson Davis Bloomington LLC	53-01-61-955-003.000-015	2474	1A	N	$ -	$ -	$ -	$ -	$ -	$ -	$ -	$ -	$ -
Woodson, Michael D & Terri L	53-09-01-402-014.000-015	2104	1A	N	$ -	$ -	$ -	$ -	$ -	$ -	$ -	$ -	$ -
Woolard, Jeff G & Blake A Hutchison	53-09-12-300-025.000-015		1A	N	$ -	$ -	$ -	$ -	$ -	$ 191.83	$ -	$ 191.83	$ 191.83
Workman, Gerald L Jr & Tammy E	53-01-63-041-123.000-015	2331	1A	N	$ -	$ -	$ -	$ -	$ -	$ -	$ -	$ -	$ -
Workman, Norma J	53-09-01-210-016.000-015		1A	N	$ -	$ -	$ -	$ -	$ -	$ -	$ -	$ -	$ -
Wright, Chesley C. & Martha	53-04-36-303-062.000-011		1A	N	$ -	$ -	$ 266.48	$ 266.48	$ -	$ -	$ 662.31	$ 662.31	$ 395.83
Wright, Douglas E & Jill K	53-01-63-039-281.000-015	2121	1A	N	$ -	$ -	$ -	$ -	$ -	$ -	$ -	$ -	$ -
Wright, Jerod M & Wright-Waggle, Sarah E & w/l/e Jean Ann Wright	53-09-02-300-026.000-015	1934	1A	N	$ -	$ -	$ -	$ -	$ -	$ -	$ -	$ -	$ -
Myers, Andrew G & Schemm, Andrew R	53-09-02-100-004.005-015	2309	1A	N	$ -	$ -	$ -	$ -	$ 577.43	$ -	$ -	$ 577.43	$ 577.43
Xha, Kostandin & Violeta	53-09-01-209-044.000-015		1A	N	$ -	$ -	$ -	$ -	$ -	$ -	$ -	$ -	$ -
Beetz, Randy C & Gigi A	53-05-31-101-020.000-004		1A	N	$ -	$ -	$ -	$ -	$ -	$ 124.79	$ -	$ 124.79	$ 124.79
Yamamoto, Christina M	53-09-02-300-061.000-015	1962	1A	N	$ -	$ -	$ -	$ -	$ -	$ -	$ -	$ -	$ -
Yates, Helen Catherine Trust	53-05-29-200-004.000-004		1A	N	$ -	$ -	$ -	$ -	$ -	$ -	$ -	$ -	$ -
YMCA of Monroe County Inc	53-00-72-815-021.000-011	2311	1A	N	$ -	$ -	$ -	$ -	$ -	$ -	$ -	$ -	$ -
YMCA of Monroe County Inc	53-04-35-101-010.000-011	2311	1A	N	$ -	$ -	$ -	$ -	$ -	$ -	$ -	$ -	$ -
Yoder, Benjamin S & Stephanie D	53-09-12-201-018.000-015		1A	N	$ -	$ -	$ -	$ -	$ -	$ -	$ -	$ -	$ -
Young, Linda J	53-09-01-303-015.000-015		1A	N	$ -	$ -	$ -	$ -	$ -	$ -	$ -	$ -	$ -
Young, Michael J	53-09-11-102-015.000-015	1746	1A	N	$ -	$ -	$ -	$ -	$ 133.46	$ -	$ -	$ 133.46	$ 133.46
Younger, April K	53-09-02-201-015.000-015	2412	1A	N	$ -	$ -	$ -	$ -	$ -	$ -	$ -	$ -	$ -
ZA Properties LLC	53-05-29-200-009.000-004	1534	1A	N	$ -	$ -	$ -	$ -	$ -	$ -	$ -	$ -	$ -
Zavala, James & Ligia	53-09-02-200-127.000-015	1890	1A	N	$ -	$ -	$ -	$ -	$ -	$ -	$ -	$ -	$ -
Zayas, Milka V & Edgar Marrero	53-09-02-400-003.134-015	2309	1A	N	$ -	$ -	$ -	$ -	$ 141.58	$ -	$ -	$ 141.58	$ 141.58
Zeller, Lucas & Hope	53-09-02-400-009.073-015	2309	1A	N	$ -	$ -	$ -	$ -	$ 599.89	$ -	$ -	$ 599.89	$ 599.89
Zerr, Robert M & Deborah L	53-09-02-400-009.144-015	2309	1A	N	$ -	$ -	$ -	$ -	$ 665.04	$ -	$ -	$ 665.04	$ 665.04
Zonabud LLC	53-09-01-402-019.000-015	2253	1A	N	$ -	$ -	$ -	$ -	$ -	$ -	$ -	$ -	$ -
	53-05-29-200-013.000-005		1A	N	$ -	$ -	$ -	$ -	$ -	$ -	$ -	$ -	$ -
	53-05-29-200-005.000-005		1A	N	$ -	$ -	$ -	$ -	$ -	$ -	$ -	$ -	$ -
#N/A	53-05-29-100-045.000-004		1A	N	$ -	$ -	$ -	$ -	$ -	$ -	$ -	$ -	$ -
	53-04-25-101-002.000-011		1A	N	$ -	$ -	$ -	$ -	$ -	$ -	$ -	$ -	$ -
#N/A	53-04-35-400-008.000-011		1A	N	$ -	$ -	$ -	$ -	$ -	$ -	$ -	$ -	$ -

©2021 [Reedy Financial Group, P.C.] All rights reserved.

City of Bloomington

Area #1A: South-West Annexation Area - Circuit Breaker Impacts Analysis

Reedy Financial Group P.C.
Real Experience. Real Solutions.

Owner Name	Parcel #	Waiver	Annexation Area	AG	Pre-Annex 1% CB Credits	Pre-Annex 2% CB Credits	Pre-Annex 65 & Over CB Credits	Pre-Annex Total CB Credits	Post-Annex 1% CB Credits	Post-Annex 2% CB Credits	Post-Annex 65 & Over CB Credits	Post-Annex Total CB Credits	Total Post-Annex CB Credits Increase
	53-04-36-302-018.000-011		1A	N	$ -	$ -	$ -	$ -	$ -	$ -	$ -	$ -	$ -
	53-04-36-400-029.000-011		1A	N	$ -	$ -	$ -	$ -	$ -	$ -	$ -	$ -	$ -
	53-04-36-100-043.000-011		1A	N	$ -	$ -	$ -	$ -	$ -	$ -	$ -	$ -	$ -
	53-04-36-100-013.000-011		1A	N	$ -	$ -	$ -	$ -	$ -	$ -	$ -	$ -	$ -
	53-05-31-204-005.000-004		1A	N	$ -	$ -	$ -	$ -	$ -	$ -	$ -	$ -	$ -
	53-04-35-101-005.001-011		1A	N	$ -	$ -	$ -	$ -	$ -	$ -	$ -	$ -	$ -
#N/A	53-09-03-103-007.000-015		1A	N	$ -	$ -	$ -	$ -	$ -	$ -	$ -	$ -	$ -
	53-09-01-202-008.000-015		1A	N	$ -	$ -	$ -	$ -	$ -	$ -	$ -	$ -	$ -
	53-09-01-212-001.000-015		1A	N	$ -	$ -	$ -	$ -	$ -	$ -	$ -	$ -	$ -
	53-09-01-300-036.000-015		1A	N	$ -	$ -	$ -	$ -	$ -	$ -	$ -	$ -	$ -
	53-09-02-400-001.000-015		1A	N	$ -	$ -	$ -	$ -	$ -	$ -	$ -	$ -	$ -
	53-09-02-401-001.000-015		1A	N	$ -	$ -	$ -	$ -	$ -	$ -	$ -	$ -	$ -
	53-09-12-200-024.000-015		1A	N	$ -	$ -	$ -	$ -	$ -	$ -	$ -	$ -	$ -
	53-09-12-200-016.000-015		1A	N	$ -	$ -	$ -	$ -	$ -	$ -	$ -	$ -	$ -
	53-09-12-200-013.000-015		1A	N	$ -	$ -	$ -	$ -	$ -	$ -	$ -	$ -	$ -
	53-09-01-302-027.000-015		1A	N	$ -	$ -	$ -	$ -	$ -	$ -	$ -	$ -	$ -
	53-09-01-402-020.000-015		1A	N	$ -	$ -	$ -	$ -	$ -	$ -	$ -	$ -	$ -
#N/A	53-09-01-402-021.000-015		1A	N	$ -	$ -	$ -	$ -	$ -	$ -	$ -	$ -	$ -
	53-09-01-401-002.000-015		1A	N	$ -	$ -	$ -	$ -	$ -	$ -	$ -	$ -	$ -
	53-09-01-400-002.000-015		1A	N	$ -	$ -	$ -	$ -	$ -	$ -	$ -	$ -	$ -
	53-09-11-102-004.000-015		1A	N	$ -	$ -	$ -	$ -	$ -	$ -	$ -	$ -	$ -
	53-09-12-200-025.000-015		1A	N	$ -	$ -	$ -	$ -	$ -	$ -	$ -	$ -	$ -
	53-09-12-300-006.000-015		1A	N	$ -	$ -	$ -	$ -	$ -	$ -	$ -	$ -	$ -
	53-09-12-300-016.000-015		1A	N	$ -	$ -	$ -	$ -	$ -	$ -	$ -	$ -	$ -
	53-09-12-300-034.000-015		1A	N	$ -	$ -	$ -	$ -	$ -	$ -	$ -	$ -	$ -

©2021 [Reedy Financial Group, P.C.] All rights reserved.

City of Bloomington

Area #1B: South-West Annexation Area - Circuit Breaker Impacts Analysis

Reedy Financial Group P.C.
Real Experience. Real Solutions.

Owner Name	Parcel #	Waiver	Annexation Area	AG	Pre-Annex 1% CB Credits	Pre-Annex 2% CB Credits	Pre-Annex 65 & Over CB Credits	Pre-Annex Total CB Credits	Post-Annex 1% CB Credits	Post-Annex 2% CB Credits	Post-Annex 65 & Over CB Credits	Post-Annex Total CB Credits	Total Post-Annex CB Credits Increase
3541 Stafford Court 47403	53-09-13-101-050.000-015		1B	N	$ -	$ -	$ -	$ -	$ -	$ 304.95	$ -	$ 304.95	$ 304.95
Abbott, Jerry Francis & Velma	53-09-13-400-031.000-015	1977	1B	N	$ -	$ -	$ -	$ -	$ -	$ -	$ -	$ -	$ -
Abdoo, Mark & Joann Alperstein - abdoo	53-08-17-301-207.000-008	2100	1B	N	$ -	$ -	$ -	$ -	$ 1,037.68	$ -	$ -	$ 1,037.68	$ 1,037.68
Crum, Matthew R & Emily N	53-08-17-301-112.000-008	1599	1B	N	$ -	$ -	$ -	$ -	$ 207.81	$ -	$ -	$ 207.81	$ 207.81
Larson, Sarah E & Michael J	53-08-17-100-020.000-008		1B	N	$ -	$ -	$ -	$ -	$ -	$ -	$ -	$ -	$ -
Makurat, Steven R & Alma J	53-09-13-103-093.000-015		1B	N	$ -	$ -	$ -	$ -	$ -	$ 372.27	$ -	$ 372.27	$ 372.27
Adams, Curtis William & Pamela Jill	53-08-20-205-036.000-008	2485	1B	N	$ -	$ -	$ -	$ -	$ -	$ 462.80	$ -	$ 462.80	$ 462.80
Hicks, Christopher & Emily	53-08-20-205-038.000-008	1909	1B	N	$ -	$ -	$ -	$ -	$ 289.72	$ -	$ -	$ 289.72	$ 289.72
Adams, Jeremy B & Melanie	53-09-13-400-023.000-015	1517	1B	N	$ -	$ -	$ -	$ -	$ 239.76	$ -	$ -	$ 239.76	$ 239.76
Adams, Larry G. & Karen D.	53-09-13-103-063.000-015		1B	N	$ -	$ -	$ -	$ -	$ -	$ -	$ -	$ -	$ -
Adams, Patrick & Elizabeth	53-08-17-301-155.000-008	1945	1B	N	$ -	$ -	$ -	$ -	$ 693.13	$ -	$ -	$ 693.13	$ 693.13
Adams, Reed M & Penny L	53-08-20-204-005.000-008	1661	1B	N	$ -	$ -	$ -	$ -	$ 378.72	$ -	$ -	$ 378.72	$ 378.72
Adams, Timothy W & Laurel R	53-08-20-100-042.000-008	1954	1B	N	$ -	$ -	$ -	$ -	$ 337.73	$ -	$ -	$ 337.73	$ 337.73
Yaggi, Andrew K & Kimberly R	53-01-41-709-409.000-008	1447	1B	N	$ -	$ -	$ -	$ -	$ -	$ -	$ -	$ -	$ -
Adienge, Erick & Byerley, Melissa	53-08-17-301-076.000-008	1599	1B	N	$ -	$ -	$ -	$ -	$ 83.05	$ -	$ -	$ 83.05	$ 83.05
Adkins, Robert H	53-08-17-102-026.000-008	1178	1B	N	$ -	$ -	$ 328.20	$ 328.20	$ -	$ -	$ -	$ -	$ (328.20)
Adler, Martie K	53-08-17-404-023.000-008		1B	N	$ -	$ -	$ -	$ -	$ -	$ -	$ -	$ -	$ -
Agh, Ryan E & Agh, Julius C & Terri S	53-01-41-741-049.000-008	1730	1B	N	$ -	$ -	$ -	$ -	$ -	$ -	$ -	$ -	$ -
Aguilar, Abel R	53-08-17-301-170.000-008	1599	1B	N	$ -	$ -	$ -	$ -	$ 349.80	$ -	$ -	$ 349.80	$ 349.80
Pierce, Christopher A; Wrenbeck, Karen E	53-01-41-709-746.000-008	1599	1B	N	$ -	$ -	$ -	$ -	$ 227.34	$ -	$ -	$ 227.34	$ 227.34
CCI Monroe LLC	53-08-19-200-063.000-008	2148	1B	N	$ -	$ -	$ -	$ -	$ -	$ -	$ -	$ -	$ -
AKB Development, LLC	53-08-19-200-064.000-008	2148	1B	N	$ -	$ -	$ -	$ -	$ -	$ -	$ -	$ -	$ -
Akhmedov, Rufat & Irina Ter-Grigoryan	53-08-17-301-079.000-008	1599	1B	N	$ -	$ -	$ -	$ -	$ 216.52	$ -	$ -	$ 216.52	$ 216.52
Alano, Brian B. & Rebecca A.	53-09-13-101-030.000-015		1B	N	$ -	$ -	$ -	$ -	$ -	$ 275.34	$ -	$ 275.34	$ 275.34
Albertson, Johnny D Jr & Angela M	53-09-13-105-021.000-015		1B	N	$ -	$ -	$ -	$ -	$ -	$ 288.00	$ -	$ 288.00	$ 288.00
Albright, Thomas G	53-08-20-106-039.000-008		1B	N	$ -	$ -	$ -	$ -	$ 101.53	$ -	$ -	$ 101.53	$ 101.53
Cullison, Aaron	53-08-17-304-070.000-008	1447	1B	N	$ -	$ -	$ -	$ -	$ -	$ -	$ -	$ -	$ -
Groves, Daniel L	53-09-13-104-009.000-015		1B	N	$ -	$ -	$ -	$ -	$ -	$ 220.29	$ -	$ 220.29	$ 220.29
Alexander, Daniel A	53-09-13-410-005.000-015	1563	1B	N	$ -	$ -	$ -	$ -	$ -	$ -	$ -	$ -	$ -
Alexander, James W. & Emily R.	53-09-13-107-026.000-015		1B	N	$ -	$ -	$ -	$ -	$ -	$ -	$ -	$ -	$ -
All, Casey Rose	53-08-17-302-053.000-008	1599	1B	N	$ -	$ -	$ -	$ -	$ -	$ -	$ -	$ -	$ -
Allen, Jon D	53-09-13-404-041.000-015		1B	N	$ -	$ -	$ -	$ -	$ -	$ -	$ -	$ -	$ -
Allen, Michael B & Burger, Melissa K	53-08-17-302-047.000-008	1599	1B	N	$ -	$ -	$ -	$ -	$ -	$ -	$ -	$ -	$ -
Alley, Jeremy T	53-08-17-407-014.000-008	1205	1B	N	$ -	$ -	$ -	$ -	$ -	$ -	$ -	$ -	$ -
Alley, Matthew D & Jessica S	53-08-17-301-093.406-008	1599	1B	N	$ -	$ -	$ -	$ -	$ 163.72	$ -	$ -	$ 163.72	$ 163.72
Burris, Barbara D Trust	53-08-17-101-004.000-008		1B	N	$ -	$ -	$ -	$ -	$ 20.85	$ -	$ -	$ 20.85	$ 20.85
Allison, Lucas D & Jaculine Wyka	53-08-17-301-091.000-008	2125	1B	N	$ -	$ -	$ -	$ -	$ 659.44	$ -	$ -	$ 659.44	$ 659.44
Almarmouri, Amjad & Abeer Alzubi	53-08-17-301-077.000-008	1599	1B	N	$ -	$ -	$ -	$ -	$ 71.57	$ -	$ -	$ 71.57	$ 71.57
CCI Monroe LLC	53-08-19-200-060.000-008	2148	1B	N	$ -	$ -	$ -	$ -	$ -	$ -	$ -	$ -	$ -
Amadio, Nicholas A	53-09-13-402-003.000-015	1590	1B	N	$ -	$ -	$ -	$ -	$ 21.41	$ -	$ -	$ 21.41	$ 21.41
American Homes 4 Rent Properties Six LLC	53-08-17-301-043.000-008	1599	1B	N	$ -	$ -	$ -	$ -	$ -	$ 486.65	$ -	$ 486.65	$ 486.65

©2021 [Reedy Financial Group, P.C.] All rights reserved.

City of Bloomington

Area #1B: South-West Annexation Area - Circuit Breaker Impacts Analysis

Reedy Financial Group P.C.
Real Experience. Real Solutions.

Owner Name	Parcel #	Waiver	Annexation Area	AG	Pre-Annex 1% CB Credits	Pre-Annex 2% CB Credits	Pre-Annex 65 & Over CB Credits	Pre-Annex Total CB Credits	Post-Annex 1% CB Credits	Post-Annex 2% CB Credits	Post-Annex 65 & Over CB Credits	Post-Annex Total CB Credits	Total Post-Annex CB Credits Increase
American Homes 4 Rent Properties Six LLC	53-08-17-404-034.000-008	2033	1B	N	$ -	$ -	$ -	$ -	$ -	$ 429.85	$ -	$ 429.85	$ 429.85
AMH 2014-2 Borrower, LLC	53-01-41-709-723.000-008	1599	1B	N	$ -	$ -	$ -	$ -	$ -	$ 535.12	$ -	$ 535.12	$ 535.12
AMH 2014-2 Borrower, LLC	53-08-17-301-021.000-008	1599	1B	N	$ -	$ -	$ -	$ -	$ -	$ 324.15	$ -	$ 324.15	$ 324.15
AMH 2014-3 Borrower LLC	53-01-41-709-744.000-008	1599	1B	N	$ -	$ -	$ -	$ -	$ -	$ 397.18	$ -	$ 397.18	$ 397.18
AMH 2014-3 Borrower LLC	53-08-17-301-080.000-008	1599	1B	N	$ -	$ -	$ -	$ -	$ -	$ 400.60	$ -	$ 400.60	$ 400.60
AMH 2015-1 Borrower, LLC	53-08-18-103-003.315-008	1599	1B	N	$ -	$ -	$ -	$ -	$ -	$ 490.07	$ -	$ 490.07	$ 490.07
Anderson, Burton Arkell & Mitze Revocable Living Trust	53-09-13-101-033.000-015		1B	N	$ -	$ -	$ -	$ -	$ -	$ -	$ -	$ -	$ -
Anderson, Dana L & Thalia M	53-08-17-301-198.000-008	1599	1B	N	$ -	$ -	$ -	$ -	$ 366.84	$ -	$ -	$ 366.84	$ 366.84
Anderson, Greg D & Elaine K	53-09-13-107-013.000-015		1B	N	$ -	$ -	$ -	$ -	$ -	$ -	$ -	$ -	$ -
Hulen, Sarah D	53-08-17-102-061.000-008		1B	N	$ -	$ -	$ -	$ -	$ -	$ -	$ -	$ -	$ -
Anderson, Robert W. & Sara B.	53-08-20-103-019.000-008		1B	N	$ -	$ -	$ -	$ -	$ 209.24	$ -	$ -	$ 209.24	$ 209.24
Anderson, Steven D	53-08-20-201-011.000-008	2005	1B	N	$ -	$ -	$ -	$ -	$ 248.14	$ -	$ -	$ 248.14	$ 248.14
Brinton, Donna	53-08-17-302-007.000-008	1599	1B	N	$ -	$ -	$ -	$ -	$ -	$ -	$ -	$ -	$ -
Andronikos, Alexis & Ellyn Nicole Barham-Pruitt	53-08-17-102-028.000-008	1183	1B	N	$ -	$ -	$ -	$ -	$ -	$ -	$ -	$ -	$ -
Anger, Frank D & Rita V	53-09-13-405-025.000-015	1121	1B	N	$ -	$ -	$ -	$ -	$ -	$ 418.58	$ -	$ 418.58	$ 418.58
Ansari, Emily	53-08-17-301-096.000-008	1599	1B	N	$ -	$ -	$ -	$ -	$ 114.41	$ -	$ -	$ 114.41	$ 114.41
Antalis, Michael S & Megan E	53-08-17-106-007.000-008		1B	N	$ -	$ -	$ -	$ -	$ -	$ -	$ -	$ -	$ -
Anthis, Franklin E Jr	53-08-17-301-141.000-008	1599	1B	N	$ -	$ -	$ -	$ -	$ 116.72	$ -	$ -	$ 116.72	$ 116.72
Antonetti, Lou Ann	53-09-13-106-027.000-015		1B	N	$ -	$ -	$ 46.82	$ 46.82	$ -	$ -	$ -	$ -	$ (46.82)
Appleget, Michael L & Janet L	53-08-17-302-037.000-008	1599	1B	N	$ -	$ -	$ -	$ -	$ -	$ -	$ -	$ -	$ -
Munden, Ryan B & Jenny I	53-08-17-301-103.000-008	2198	1B	N	$ -	$ -	$ -	$ -	$ 1,006.88	$ -	$ -	$ 1,006.88	$ 1,006.88
Armes, Susan L & Stand, James L	53-09-12-400-010.006-015		1B	N	$ -	$ -	$ -	$ -	$ -	$ -	$ -	$ -	$ -
Armes, Susan L & Stand, James L	53-09-12-401-016.000-015		1B	N	$ -	$ -	$ -	$ -	$ -	$ 389.48	$ -	$ 389.48	$ 389.48
Wolf, George W & Kathleen A	53-08-17-301-093.374-008	1599	1B	N	$ -	$ -	$ -	$ -	$ 406.78	$ -	$ -	$ 406.78	$ 406.78
Armstrong, Guy Frederick III & Samarzea, Brian Russell	53-08-17-406-014.000-008		1B	N	$ -	$ -	$ -	$ -	$ 154.99	$ -	$ -	$ 154.99	$ 154.99
Arnold, Troy S & Samantha B	53-08-20-200-005.000-008	2136	1B	N	$ -	$ -	$ -	$ -	$ 861.14	$ -	$ -	$ 861.14	$ 861.14
Arthur, Samuel Ray & Katherine Rhue	53-08-17-301-029.000-008	1599	1B	N	$ -	$ -	$ -	$ -	$ 73.47	$ -	$ -	$ 73.47	$ 73.47
Arvin, Charels & Isobel S Rev Living Trust	53-08-17-106-012.000-008		1B	N	$ -	$ -	$ -	$ -	$ -	$ 284.43	$ -	$ 284.43	$ 284.43
Ash, Bradley J & Cheryl Lynn	53-09-13-401-063.000-015	1292	1B	N	$ -	$ -	$ -	$ -	$ -	$ -	$ -	$ -	$ -
Aslami, Syd Sulman	53-08-17-405-006.000-008		1B	N	$ -	$ -	$ -	$ -	$ -	$ -	$ -	$ -	$ -
Atchison, Linda K	53-09-13-106-001.000-015	1794	1B	N	$ -	$ -	$ 189.17	$ 189.17	$ -	$ -	$ 442.83	$ 442.83	$ 253.66
Atkinson, Thomas G	53-08-17-302-034.000-008	1599	1B	N	$ -	$ -	$ -	$ -	$ 34.80	$ -	$ -	$ 34.80	$ 34.80
Aubin, Lelann Dale & Yvonne Sue	53-09-13-405-007.000-015	1121	1B	N	$ -	$ -	$ -	$ -	$ -	$ -	$ -	$ -	$ -
Whiteman, Sarah E	53-08-17-304-087.000-008	1447	1B	N	$ -	$ -	$ -	$ -	$ -	$ -	$ -	$ -	$ -
Axsom, Treva B	53-09-13-400-061.000-015	1505	1B	N	$ -	$ -	$ -	$ -	$ 7.86	$ -	$ -	$ 7.86	$ 7.86
Ayers, Barbara D	53-08-17-407-035.000-008		1B	N	$ -	$ -	$ -	$ -	$ -	$ -	$ -	$ -	$ -
Ayers, Stephanie J & Prince, Peggy S	53-08-17-404-025.000-008	1589	1B	N	$ -	$ -	$ -	$ -	$ 112.75	$ -	$ -	$ 112.75	$ 112.75
B & L Rentals LLC	53-08-17-304-041.000-008	1447	1B	N	$ -	$ -	$ -	$ -	$ -	$ 250.91	$ -	$ 250.91	$ 250.91
Reid, Caleb A	53-09-13-404-028.000-015		1B	N	$ -	$ -	$ -	$ -	$ -	$ -	$ -	$ -	$ -
Babcock, Patricia L	53-09-13-106-036.000-015		1B	N	$ -	$ -	$ -	$ -	$ -	$ -	$ -	$ -	$ -
Batalon, Steven E	53-08-17-301-202.000-008	1599	1B	N	$ -	$ -	$ -	$ -	$ 225.26	$ -	$ -	$ 225.26	$ 225.26
Bailey, Colleen E	53-09-13-101-007.000-015		1B	N	$ -	$ -	$ -	$ -	$ -	$ -	$ -	$ -	$ -
Richardson, Jamie L & Sarah J	53-08-17-301-086.000-008	1946	1B	N	$ -	$ -	$ -	$ -	$ 832.21	$ -	$ -	$ 832.21	$ 832.21
Helt, Joseph A & Sarah E	53-09-13-105-015.000-015		1B	N	$ -	$ -	$ -	$ -	$ -	$ -	$ -	$ -	$ -

©2021 [Reedy Financial Group, P.C.] All rights reserved.

City of Bloomington

Area #1B: South-West Annexation Area - Circuit Breaker Impacts Analysis

Reedy Financial Group P.C.
Real Experience. Real Solutions.

Owner Name	Parcel #	Waiver	Annexation Area	AG	Pre-Annex 1% CB Credits	Pre-Annex 2% CB Credits	Pre-Annex 65 & Over CB Credits	Pre-Annex Total CB Credits	Post-Annex 1% CB Credits	Post-Annex 2% CB Credits	Post-Annex 65 & Over CB Credits	Post-Annex Total CB Credits	Total Post-Annex CB Credits Increase
Baird, Corbin J & Rhonda K	53-08-17-102-045.000-008	1227	1B	N	$ -	$ -	$ -	$ -	$ -	$ -	$ -	$ -	$ -
Kurrus, Michael R & Melinda Blair	53-08-20-201-022.000-008	1864	1B	N	$ -	$ -	$ -	$ -	$ 471.88	$ -	$ -	$ 471.88	$ 471.88
Baker, Leonard R & Bonnie J Trust	53-08-17-404-016.000-008	1684	1B	N	$ -	$ -	$ -	$ -	$ -	$ -	$ 846.05	$ 846.05	$ 846.05
Baker, Mark & Mayo	53-08-17-301-093.421-008	1599	1B	N	$ -	$ -	$ -	$ -	$ 117.56	$ -	$ -	$ 117.56	$ 117.56
	53-09-12-400-055.000-015		1B	N	$ -	$ -	$ -	$ -	$ -	$ -	$ -	$ -	$ -
	53-09-12-400-066.000-015		1B	N	$ -	$ -	$ -	$ -	$ -	$ -	$ -	$ -	$ -
Ryan, Courtney A; Davis, Zachary R	53-08-17-302-029.000-008	1599	1B	N	$ -	$ -	$ -	$ -	$ 65.56	$ -	$ -	$ 65.56	$ 65.56
Baker, Tammy T	53-08-17-204-003.000-008		1B	N	$ -	$ -	$ -	$ -	$ -	$ -	$ -	$ -	$ -
Baker, V Dion	53-08-17-407-005.000-008	1211	1B	N	$ -	$ -	$ -	$ -	$ -	$ -	$ -	$ -	$ -
Baldomero, Michael C & Erin	53-08-17-301-181.000-008	1599	1B	N	$ -	$ -	$ -	$ -	$ 280.35	$ -	$ -	$ 280.35	$ 280.35
Balk, Suzanne M	53-08-20-103-029.000-008		1B	N	$ -	$ -	$ -	$ -	$ 212.02	$ -	$ -	$ 212.02	$ 212.02
Bautista-Garcia, Yolanda & Hackman, Thomas A	53-08-17-303-001.000-008	1599	1B	N	$ -	$ -	$ -	$ -	$ -	$ -	$ -	$ -	$ -
Moore, Kevin Eugene & Sally Jo	53-09-13-101-020.000-015		1B	N	$ -	$ -	$ -	$ -	$ -	$ -	$ -	$ -	$ -
Bankers Trust Company Of Calif	53-09-13-103-042.000-015		1B	N	$ -	$ -	$ -	$ -	$ -	$ 229.54	$ -	$ 229.54	$ 229.54
Banks, Arthur & Felixia	53-08-17-301-192.000-008	1599	1B	N	$ -	$ -	$ -	$ -	$ -	$ -	$ -	$ -	$ -
Boling, Zachary S & Anna J	53-09-12-402-035.000-015		1B	N	$ -	$ -	$ -	$ -	$ 234.93	$ -	$ -	$ 234.93	$ 234.93
Boling, Zachary S & Anna J	53-09-12-400-005.011-015		1B	N	$ -	$ -	$ -	$ -	$ -	$ -	$ -	$ -	$ -
Stolz, Jeannette	53-08-17-405-016.000-008		1B	N	$ -	$ -	$ -	$ -	$ -	$ -	$ -	$ -	$ -
Banova-Hawkins, Rositza B	53-01-41-709-737.000-008	1599	1B	N	$ -	$ -	$ -	$ -	$ 41.03	$ -	$ -	$ 41.03	$ 41.03
Barbrick, Donna Marie Living Trust	53-08-17-108-008.000-008		1B	N	$ -	$ -	$ -	$ -	$ -	$ -	$ -	$ -	$ -
Barlow, Trevor Loyal & Lisa Marie	53-08-17-406-026.000-008		1B	N	$ -	$ -	$ -	$ -	$ -	$ -	$ -	$ -	$ -
Barnes, Jeremy P & Roxie L	53-08-17-302-020.000-008	1599	1B	N	$ -	$ -	$ -	$ -	$ -	$ -	$ -	$ -	$ -
Barnhill, Martha J	53-09-13-404-044.000-015	1651	1B	N	$ -	$ -	$ -	$ -	$ -	$ -	$ -	$ -	$ -

©2021 [Reedy Financial Group, P.C.] All rights reserved.

City of Bloomington

Area #1B: South-West Annexation Area - Circuit Breaker Impacts Analysis

Reedy Financial Group P.C.
Real Experience. Real Solutions.

Owner Name	Parcel #	Waiver	Annexation Area	AG	Pre-Annex 1% CB Credits	Pre-Annex 2% CB Credits	Pre-Annex 65 & Over CB Credits	Pre-Annex Total CB Credits	Post-Annex 1% CB Credits	Post-Annex 2% CB Credits	Post-Annex 65 & Over CB Credits	Post-Annex Total CB Credits	Total Post-Annex CB Credits Increase
Barrett, John & Alisha Jensen	53-08-17-406-038.000-008		1B	N	$ -	$ -	$ -	$ -	$ -	$ -	$ -	$ -	$ -
Barshney, Rose M	53-09-13-400-069.000-015	1696	1B	N	$ -	$ -	$ -	$ -	$ -	$ -	$ 256.08	$ 256.08	$ 256.08
Barsun, H Fred & Rita M	53-08-20-106-049.000-008	1782	1B	N	$ -	$ -	$ -	$ -	$ 212.15	$ -	$ -	$ 212.15	$ 212.15
Barton, Michael	53-08-17-103-003.000-008		1B	N	$ -	$ -	$ -	$ -	$ -	$ -	$ -	$ -	$ -
Barton, Richard K & Susan H	53-08-17-301-002.000-008	2063	1B	N	$ -	$ -	$ -	$ -	$ 736.38	$ -	$ -	$ 736.38	$ 736.38
Threatt, Monique L	53-08-17-304-021.000-008	1447	1B	N	$ -	$ -	$ -	$ -	$ -	$ -	$ -	$ -	$ -
Bass, Kevin & Janet E	53-09-13-404-036.000-015		1B	N	$ -	$ -	$ -	$ -	$ -	$ -	$ -	$ -	$ -
Batchelor Heights Homeowners Association Inc	53-08-17-304-109.000-008	1447	1B	N	$ -	$ -	$ -	$ -	$ -	$ -	$ -	$ -	$ -
Batchelor Heights LLC	53-08-17-304-092.000-008	1447	1B	N	$ -	$ -	$ -	$ -	$ -	$ 322.87	$ -	$ 322.87	$ 322.87
Batchelor Heights LLC	53-08-17-304-090.000-008	1447	1B	N	$ -	$ -	$ -	$ -	$ -	$ 325.00	$ -	$ 325.00	$ 325.00
Batchelor Heights LLC	53-08-17-304-091.000-008	1447	1B	N	$ -	$ -	$ -	$ -	$ -	$ 325.00	$ -	$ 325.00	$ 325.00
Batchelor Heights LLC	53-08-17-304-089.000-008	1447	1B	N	$ -	$ -	$ -	$ -	$ -	$ 322.87	$ -	$ 322.87	$ 322.87
Batchelor Heights LLC	53-08-17-304-018.000-008	1447	1B	N	$ -	$ -	$ -	$ -	$ -	$ 314.97	$ -	$ 314.97	$ 314.97
Batchelor Heights LLC	53-08-17-304-029.000-008	1447	1B	N	$ -	$ -	$ -	$ -	$ -	$ 314.97	$ -	$ 314.97	$ 314.97
Batchelor Heights LLC	53-08-17-304-034.000-008	1447	1B	N	$ -	$ -	$ -	$ -	$ -	$ 314.97	$ -	$ 314.97	$ 314.97
Batchelor Heights LLC	53-08-17-304-033.000-008	1447	1B	N	$ -	$ -	$ -	$ -	$ -	$ 314.97	$ -	$ 314.97	$ 314.97
Batchelor Heights LLC	53-08-17-304-077.000-008	1447	1B	N	$ -	$ -	$ -	$ -	$ -	$ 314.97	$ -	$ 314.97	$ 314.97
Batchelor Heights LLC	53-08-17-304-024.000-008	1447	1B	N	$ -	$ -	$ -	$ -	$ -	$ 299.17	$ -	$ 299.17	$ 299.17
Batchelor Heights LLC	53-08-17-304-044.000-008	1447	1B	N	$ -	$ -	$ -	$ -	$ -	$ 299.17	$ -	$ 299.17	$ 299.17
Batchelor Heights LLC	53-08-17-304-017.000-008	1447	1B	N	$ -	$ -	$ -	$ -	$ -	$ 299.17	$ -	$ 299.17	$ 299.17
Batchelor Heights LLC	53-08-17-304-076.000-008	1447	1B	N	$ -	$ -	$ -	$ -	$ -	$ 299.17	$ -	$ 299.17	$ 299.17
Batchelor Heights LLC	53-08-17-304-065.000-008	1447	1B	N	$ -	$ -	$ -	$ -	$ -	$ -	$ -	$ -	$ -
Batchelor Heights LLC	53-08-17-304-004.000-008	1447	1B	N	$ -	$ -	$ -	$ -	$ -	$ -	$ -	$ -	$ -
Batchelor Heights LLC	53-08-17-304-069.000-008	1447	1B	N	$ -	$ -	$ -	$ -	$ -	$ -	$ -	$ -	$ -
Batchelor Heights LLC	53-08-17-304-062.000-008	1447	1B	N	$ -	$ -	$ -	$ -	$ -	$ -	$ -	$ -	$ -
Batchelor Heights LLC	53-08-17-304-066.000-008	1447	1B	N	$ -	$ -	$ -	$ -	$ -	$ -	$ -	$ -	$ -
Batchelor Heights LLC	53-08-17-304-022.000-008	1447	1B	N	$ -	$ -	$ -	$ -	$ -	$ -	$ -	$ -	$ -
Batchelor Heights LLC	53-08-17-304-006.000-008	1447	1B	N	$ -	$ -	$ -	$ -	$ -	$ -	$ -	$ -	$ -
Batchelor Heights LLC	53-08-17-304-003.000-008	1447	1B	N	$ -	$ -	$ -	$ -	$ -	$ -	$ -	$ -	$ -
Batchelor Heights LLC	53-08-17-304-001.000-008	1447	1B	N	$ -	$ -	$ -	$ -	$ -	$ -	$ -	$ -	$ -
Batchelor Heights LLC	53-08-17-304-010.000-008	1447	1B	N	$ -	$ -	$ -	$ -	$ -	$ 271.62	$ -	$ 271.62	$ 271.62
Batchelor Heights LLC	53-08-17-304-011.000-008	1447	1B	N	$ -	$ -	$ -	$ -	$ -	$ 271.62	$ -	$ 271.62	$ 271.62
Batchelor Heights LLC	53-08-17-304-101.000-008	1447	1B	N	$ -	$ -	$ -	$ -	$ -	$ 267.99	$ -	$ 267.99	$ 267.99
Batchelor Heights LLC	53-08-17-304-074.000-008	1447	1B	N	$ -	$ -	$ -	$ -	$ -	$ 271.62	$ -	$ 271.62	$ 271.62
Batchelor Heights LLC	53-08-17-304-075.000-008	1447	1B	N	$ -	$ -	$ -	$ -	$ -	$ 271.62	$ -	$ 271.62	$ 271.62
Batchelor Heights LLC	53-08-17-304-108.000-008	1447	1B	N	$ -	$ -	$ -	$ -	$ -	$ 250.69	$ -	$ 250.69	$ 250.69
Batchelor Heights LLC	53-08-17-304-043.000-008	1447	1B	N	$ -	$ -	$ -	$ -	$ -	$ 254.11	$ -	$ 254.11	$ 254.11
Batchelor Heights LLC	53-08-17-304-107.000-008	1447	1B	N	$ -	$ -	$ -	$ -	$ -	$ 254.11	$ -	$ 254.11	$ 254.11
Batchelor Heights LLC	53-08-17-304-052.000-008	1447	1B	N	$ -	$ -	$ -	$ -	$ -	$ 254.11	$ -	$ 254.11	$ 254.11
Batchelor Heights LLC	53-08-17-304-037.000-008	1447	1B	N	$ -	$ -	$ -	$ -	$ -	$ 254.11	$ -	$ 254.11	$ 254.11
Batchelor Heights LLC	53-08-17-304-082.000-008	1447	1B	N	$ -	$ -	$ -	$ -	$ -	$ -	$ -	$ -	$ -
Batchelor Heights LLC	53-08-17-304-015.000-008	1447	1B	N	$ -	$ -	$ -	$ -	$ -	$ -	$ -	$ -	$ -
Batchelor Heights LLC	53-08-17-304-081.000-008	1447	1B	N	$ -	$ -	$ -	$ -	$ -	$ -	$ -	$ -	$ -
Batchelor Heights LLC	53-08-17-304-031.000-008	1447	1B	N	$ -	$ -	$ -	$ -	$ -	$ -	$ -	$ -	$ -
Batchelor Heights LLC	53-08-17-304-085.000-008	1447	1B	N	$ -	$ -	$ -	$ -	$ -	$ -	$ -	$ -	$ -
Batchelor Heights LLC	53-08-17-304-030.000-008	1447	1B	N	$ -	$ -	$ -	$ -	$ -	$ -	$ -	$ -	$ -
Batchelor Heights LLC	53-08-17-304-014.000-008	1447	1B	N	$ -	$ -	$ -	$ -	$ -	$ -	$ -	$ -	$ -
Batchelor Heights LLC	53-08-17-304-061.000-008	1447	1B	N	$ -	$ -	$ -	$ -	$ -	$ -	$ -	$ -	$ -
Batchelor Heights LLC	53-08-17-304-105.000-008	1447	1B	N	$ -	$ -	$ -	$ -	$ -	$ -	$ -	$ -	$ -
Batchelor Heights LLC	53-08-17-304-045.000-008	1447	1B	N	$ -	$ -	$ -	$ -	$ -	$ -	$ -	$ -	$ -

©2021 [Reedy Financial Group, P.C.] All rights reserved.

City of Bloomington

Area #1B: South-West Annexation Area - Circuit Breaker Impacts Analysis

Reedy Financial Group P.C.
Real Experience. Real Solutions.

Owner Name	Parcel #	Waiver	Annexation Area	AG	Pre-Annex 1% CB Credits	Pre-Annex 2% CB Credits	Pre-Annex 65 & Over CB Credits	Pre-Annex Total CB Credits	Post-Annex 1% CB Credits	Post-Annex 2% CB Credits	Post-Annex 65 & Over CB Credits	Post-Annex Total CB Credits	Total Post-Annex CB Credits Increase
Mason DM Properties LLC	53-08-17-304-032.000-008	1447	1B	N	$ -	$ -	$ -	$ -	$ -	$ 250.48	$ -	$ 250.48	$ 250.48
Mason DM Properties LLC	53-08-17-304-027.000-008	1447	1B	N	$ -	$ -	$ -	$ -	$ -	$ 250.48	$ -	$ 250.48	$ 250.48
Mason DM Properties LLC	53-08-17-304-049.000-008	1447	1B	N	$ -	$ -	$ -	$ -	$ -	$ 250.48	$ -	$ 250.48	$ 250.48
Mason DM Properties LLC	53-08-17-304-086.000-008	1447	1B	N	$ -	$ -	$ -	$ -	$ -	$ 250.48	$ -	$ 250.48	$ 250.48
Mason DM Properties LLC	53-08-17-304-028.000-008	1447	1B	N	$ -	$ -	$ -	$ -	$ -	$ 250.48	$ -	$ 250.48	$ 250.48
Batchelor Heights LLC	53-08-17-304-057.000-008	1447	1B	N	$ -	$ -	$ -	$ -	$ -	$ 263.72	$ -	$ 263.72	$ 263.72
Batchelor Heights LLC	53-08-17-304-100.000-008	1447	1B	N	$ -	$ -	$ -	$ -	$ -	$ 263.72	$ -	$ 263.72	$ 263.72
Batchelor Heights LLC	53-08-17-304-005.000-008	1447	1B	N	$ -	$ -	$ -	$ -	$ -	$ 263.72	$ -	$ 263.72	$ 263.72
Batchelor Heights LLC	53-08-17-304-038.000-008	1447	1B	N	$ -	$ -	$ -	$ -	$ -	$ 260.30	$ -	$ 260.30	$ 260.30
Batchelor Heights LLC	53-08-17-304-008.000-008	1447	1B	N	$ -	$ -	$ -	$ -	$ -	$ 267.35	$ -	$ 267.35	$ 267.35
Batchelor Heights LLC	53-08-17-304-059.000-008	1447	1B	N	$ -	$ -	$ -	$ -	$ -	$ 267.35	$ -	$ 267.35	$ 267.35
Batchelor Heights LLC	53-08-17-304-023.000-008	1447	1B	N	$ -	$ -	$ -	$ -	$ -	$ 267.35	$ -	$ 267.35	$ 267.35
Batchelor Heights LLC	53-08-17-304-060.000-008	1447	1B	N	$ -	$ -	$ -	$ -	$ -	$ 267.35	$ -	$ 267.35	$ 267.35
Batchelor Heights LLC	53-08-17-304-009.000-008	1447	1B	N	$ -	$ -	$ -	$ -	$ -	$ 267.35	$ -	$ 267.35	$ 267.35
Bates, Kimberly A	53-09-12-402-052.000-015		1B	N	$ -	$ -	$ -	$ -	$ -	$ -	$ -	$ -	$ -
Bates, Kimberly A	53-09-12-400-006.013-015		1B	N	$ -	$ -	$ -	$ -	$ -	$ -	$ -	$ -	$ -
Paine, Bryan	53-08-17-100-300.434-008	1599	1B	N	$ -	$ -	$ -	$ -	$ 328.41	$ -	$ -	$ 328.41	$ 328.41
Ferguson, Robert E & Anna B	53-09-13-103-090.000-015		1B	N	$ -	$ -	$ -	$ -	$ -	$ -	$ -	$ -	$ -
Bauer, Nicholas G	53-08-17-403-001.000-008		1B	N	$ -	$ -	$ -	$ -	$ -	$ -	$ -	$ -	$ -
Baugh, Laura M	53-08-17-405-010.000-008		1B	N	$ -	$ -	$ -	$ -	$ 9.61	$ -	$ -	$ 9.61	$ 9.61
Baughman, Ross D	53-09-13-102-031.000-015		1B	N	$ -	$ -	$ -	$ -	$ -	$ -	$ -	$ -	$ -
Bauman, James W & Jessica M Viviano	53-09-13-405-009.000-015	1763	1B	N	$ -	$ -	$ -	$ -	$ 157.26	$ -	$ -	$ 157.26	$ 157.26
Groves, Daniel L	53-09-13-104-010.000-015		1B	N	$ -	$ -	$ -	$ -	$ -	$ 290.78	$ -	$ 290.78	$ 290.78
Valdovines, Nestor & Misti D	53-09-13-101-046.000-015		1B	N	$ -	$ -	$ -	$ -	$ -	$ -	$ -	$ -	$ -
Baxter, Steven S & Kathryn E	53-01-41-709-751.000-008	1599	1B	N	$ -	$ -	$ -	$ -	$ 244.17	$ -	$ -	$ 244.17	$ 244.17
Baywood LLC	53-08-20-100-030.098-008		1B	N	$ -	$ -	$ -	$ -	$ -	$ -	$ -	$ -	$ -
Brock, Shea D & Rachael D	53-08-17-301-053.000-008	1599	1B	N	$ -	$ -	$ -	$ -	$ 134.61	$ -	$ -	$ 134.61	$ 134.61
Carlberg, Donald G & Valerie L	53-08-17-301-194.000-008	1599	1B	N	$ -	$ -	$ -	$ -	$ 134.61	$ -	$ -	$ 134.61	$ 134.61
Edge, Kenneth W	53-08-17-109-006.000-008		1B	N	$ -	$ -	$ -	$ -	$ -	$ -	$ 385.89	$ 385.89	$ 385.89
Beymer, Lisa M & Jason A	53-08-17-301-093.376-008	1599	1B	N	$ -	$ -	$ -	$ -	$ 248.55	$ -	$ -	$ 248.55	$ 248.55
Astvansh, Vivek & Neetu	53-08-20-200-021.000-008	2125	1B	N	$ -	$ -	$ -	$ -	$ 1,020.59	$ -	$ -	$ 1,020.59	$ 1,020.59
Beckmeyer, Jonathon	53-08-17-304-099.000-008	1447	1B	N	$ -	$ -	$ -	$ -	$ -	$ -	$ -	$ -	$ -
Beebe, Elyse	53-09-13-401-018.000-015	1292	1B	N	$ -	$ -	$ -	$ -	$ -	$ -	$ -	$ -	$ -
Behjou, Vally & Guity Ahmadi	53-08-17-302-036.000-008	1599	1B	N	$ -	$ -	$ -	$ -	$ -	$ -	$ -	$ -	$ -
Beitvashahi, Ameer & Isabella R	53-08-20-102-015.000-008	1157	1B	N	$ -	$ -	$ -	$ -	$ 7.53	$ -	$ -	$ 7.53	$ 7.53
Beitvashahi, Mohammad	53-08-20-205-018.000-008	1532	1B	N	$ -	$ -	$ -	$ -	$ 375.58	$ -	$ -	$ 375.58	$ 375.58
Roney, Timothy L & Jodi M	53-08-17-107-009.000-008		1B	N	$ -	$ -	$ -	$ -	$ -	$ -	$ -	$ -	$ -
Belcher, Thomas J & Sherrill A	53-08-20-102-007.000-008	1157	1B	N	$ -	$ -	$ -	$ -	$ -	$ 321.37	$ -	$ 321.37	$ 321.37
Bell, Jared M	53-09-13-103-034.000-015		1B	N	$ -	$ -	$ -	$ -	$ -	$ -	$ -	$ -	$ -
Bell, Justin A G & Lora Wagers	53-09-13-101-051.000-015		1B	N	$ -	$ -	$ -	$ -	$ -	$ 248.64	$ -	$ 248.64	$ 248.64
Dobson, Christopher M & Holly D	53-09-13-403-011.000-015	2396	1B	N	$ -	$ -	$ -	$ -	$ -	$ -	$ -	$ -	$ -
Bellamy, Stephen D & Linda S	53-09-13-104-038.000-015		1B	N	$ -	$ -	$ -	$ -	$ 131.03	$ -	$ -	$ 131.03	$ 131.03
Benckart, Fleurette M	53-08-17-101-003.000-008		1B	N	$ -	$ -	$ -	$ -	$ 560.22	$ -	$ -	$ 560.22	$ 560.22
Benckart, Kelsy L	53-01-41-741-042.000-008	1730	1B	N	$ -	$ -	$ -	$ -	$ -	$ -	$ -	$ -	$ -
Bennett, Kathryn E	53-08-17-301-162.000-008	1599	1B	N	$ -	$ -	$ -	$ -	$ 79.70	$ -	$ -	$ 79.70	$ 79.70
Morris, James T & Michelle L Burgin	53-08-20-103-003.000-008		1B	N	$ -	$ -	$ -	$ -	$ 15.67	$ -	$ -	$ 15.67	$ 15.67
Benton, Alix M	53-09-13-104-041.000-015		1B	N	$ -	$ -	$ -	$ -	$ -	$ -	$ -	$ -	$ -
Berg, I Christopher & Dana M	53-08-20-100-030.008-008		1B	N	$ -	$ -	$ -	$ -	$ 221.10	$ -	$ -	$ 221.10	$ 221.10

©2021 [Reedy Financial Group, P.C.] All rights reserved.

City of Bloomington

Area #1B: South-West Annexation Area - Circuit Breaker Impacts Analysis

Reedy Financial Group P.C.
Real Experience. Real Solutions.

Owner Name	Parcel #	Waiver	Annexation Area	AG	Pre-Annex 1% CB Credits	Pre-Annex 2% CB Credits	Pre-Annex 65 & Over CB Credits	Pre-Annex Total CB Credits	Post-Annex 1% CB Credits	Post-Annex 2% CB Credits	Post-Annex 65 & Over CB Credits	Post-Annex Total CB Credits	Total Post-Annex CB Credits Increase
Berich, Thomas H & Lara Southerland	53-09-13-400-052.000-015		1B	N	$ -	$ -	$ -	$ -	$ -	$ 221.56	$ -	$ 221.56	$ 221.56
Shields, Anthony J	53-08-19-200-029.000-008		1B	N	$ -	$ -	$ -	$ -	$ -	$ -	$ -	$ -	$ -
Best, Tamara	53-08-17-102-057.000-008		1B	N	$ -	$ -	$ -	$ -	$ 221.71	$ -	$ -	$ 221.71	$ 221.71
Hinz, Adam J & Amanda C	53-08-20-200-017.000-008	2370	1B	N	$ -	$ -	$ -	$ -	$ 1,122.32	$ -	$ -	$ 1,122.32	$ 1,122.32
Bettler, Julia	53-09-13-101-031.000-015		1B	N	$ -	$ -	$ -	$ -	$ -	$ 236.12	$ -	$ 236.12	$ 236.12
Bettler, Julia	53-09-13-106-025.000-015		1B	N	$ -	$ -	$ -	$ -	$ -	$ 266.74	$ -	$ 266.74	$ 266.74
Betz, Robert Joseph II & Megan Elizabeth	53-08-17-102-046.000-008		1B	N	$ -	$ -	$ -	$ -	$ -	$ -	$ -	$ -	$ -
Bevis, Janet L. Declaration of Trust & Bevis, T. Austin	53-08-20-205-031.000-008	1438	1B	N	$ -	$ -	$ -	$ -	$ 578.54	$ -	$ -	$ 578.54	$ 578.54
Beyers, Gabriel L & Brandy M	53-08-17-108-002.000-008		1B	N	$ -	$ -	$ -	$ -	$ -	$ -	$ -	$ -	$ -
Biddle, Kent E & Barbara K	53-08-17-406-020.000-008		1B	N	$ -	$ -	$ -	$ -	$ -	$ -	$ -	$ -	$ -
Bidwell-Smith, Andrea K.	53-08-17-301-061.000-008	1599	1B	N	$ -	$ -	$ -	$ -	$ -	$ -	$ -	$ -	$ -
Bifulco, Derek	53-08-18-103-003.324-008	1599	1B	N	$ -	$ -	$ -	$ -	$ 388.30	$ -	$ -	$ 388.30	$ 388.30
Binford, Leah J Revocable Trust Agreement	53-08-20-100-030.013-008		1B	N	$ -	$ -	$ -	$ -	$ 726.16	$ -	$ -	$ 726.16	$ 726.16
Bing, Melinda K	53-08-20-100-034.000-008	1954	1B	N	$ -	$ -	$ -	$ -	$ -	$ -	$ -	$ -	$ -
Bingham, Rodney & Maritza	53-08-20-106-033.000-008		1B	N	$ -	$ -	$ -	$ -	$ -	$ -	$ -	$ -	$ -
Birch, Betty Joan	53-08-17-110-004.000-008		1B	N	$ -	$ -	$ 135.28	$ 135.28	$ -	$ -	$ 432.71	$ 432.71	$ 297.43
Bissey, Julie	53-09-13-105-004.000-015		1B	N	$ -	$ -	$ -	$ -	$ -	$ -	$ -	$ -	$ -
Black, Kimberly D & Rickey R	53-08-17-301-179.000-008	1599	1B	N	$ -	$ -	$ -	$ -	$ 74.30	$ -	$ -	$ 74.30	$ 74.30
Black, Molly	53-08-20-205-013.000-008		1B	N	$ -	$ -	$ -	$ -	$ 477.89	$ -	$ -	$ 477.89	$ 477.89
Coleman, Braiden & Brooke	53-08-17-407-003.000-008	2440	1B	N	$ -	$ -	$ -	$ -	$ 61.83	$ -	$ -	$ 61.83	$ 61.83
Conrad, Mark A & Julie L	53-08-17-407-031.000-008	2440	1B	N	$ -	$ -	$ -	$ -	$ 85.94	$ -	$ -	$ 85.94	$ 85.94
Blackwell, Shannon R & Ryan R	53-08-17-302-048.000-008	1599	1B	N	$ -	$ -	$ -	$ -	$ -	$ -	$ -	$ -	$ -
Blair, Carol Ann	53-01-41-709-410.000-008	1447	1B	N	$ -	$ -	$ -	$ -	$ -	$ -	$ -	$ -	$ -
Blake, Michael Terry & Sylvia Kathleen	53-09-13-405-015.000-015	1121	1B	N	$ -	$ -	$ -	$ -	$ -	$ -	$ -	$ -	$ -
Bland, Dirk R & Nicki N	53-08-17-100-004.000-008	1355	1B	N	$ -	$ -	$ -	$ -	$ 148.50	$ -	$ -	$ 148.50	$ 148.50
JTP Real Estate LLC	53-09-12-402-045.000-015	1051	1B	N	$ -	$ -	$ -	$ -	$ -	$ -	$ -	$ -	$ -
Blauvelt, Linda D	53-08-20-103-027.000-008		1B	N	$ -	$ -	$ -	$ -	$ 251.48	$ -	$ -	$ 251.48	$ 251.48
Blazak, Adam C	53-08-17-302-052.000-008	1599	1B	N	$ -	$ -	$ -	$ -	$ -	$ -	$ -	$ -	$ -
Bloomington Board Of Park	53-08-20-400-103.000-008		1B	N	$ -	$ -	$ -	$ -	$ -	$ -	$ -	$ -	$ -
Bloomington Board Of Park	53-08-20-400-096.000-008		1B	N	$ -	$ -	$ -	$ -	$ -	$ -	$ -	$ -	$ -
Bloomington Country Club, Inc.	53-08-17-100-026.000-008		1B	N	$ -	$ -	$ -	$ -	$ -	$ -	$ -	$ -	$ -
Kou, Xiaodi; Kou, Xiaojing	53-08-17-304-048.000-008	1447	1B	N	$ -	$ -	$ -	$ -	$ -	$ 285.71	$ -	$ 285.71	$ 285.71
Phillips, Lynnea M	53-08-17-304-047.000-008	1447	1B	N	$ -	$ -	$ -	$ -	$ -	$ -	$ -	$ -	$ -
Bloomington Group LLC	53-08-17-304-046.000-008	1447	1B	N	$ -	$ -	$ -	$ -	$ -	$ 285.71	$ -	$ 285.71	$ 285.71
Bloomington Group LLC	53-08-17-304-083.000-008	1447	1B	N	$ -	$ -	$ -	$ -	$ -	$ 285.71	$ -	$ 285.71	$ 285.71
Blount, Phyllis R	53-01-41-709-703.000-008	1599	1B	N	$ -	$ -	$ -	$ -	$ -	$ -	$ -	$ -	$ -
Blue Butterfly Woman	53-09-13-104-011.000-015		1B	N	$ -	$ -	$ -	$ -	$ -	$ -	$ -	$ -	$ -
Board Of Commissioners Of Monroe Co	53-08-16-200-068.000-009		1B	N	$ -	$ -	$ -	$ -	$ -	$ -	$ -	$ -	$ -
Bock, Naomi	53-09-13-101-056.000-015		1B	N	$ -	$ -	$ -	$ -	$ -	$ -	$ -	$ -	$ -
Bodle, Dawn	53-09-12-402-005.000-015	1322	1B	N	$ -	$ -	$ -	$ -	$ -	$ -	$ -	$ -	$ -
Bogenschutz, Andrew P & Rebecca K	53-08-17-204-004.000-008		1B	N	$ -	$ -	$ -	$ -	$ -	$ -	$ -	$ -	$ -
Boling, Lana	53-08-20-100-014.000-008	1954	1B	N	$ -	$ -	$ -	$ -	$ 325.08	$ -	$ -	$ 325.08	$ 325.08
Boling, Patricia S	53-09-13-407-018.000-015		1B	N	$ -	$ -	$ -	$ -	$ -	$ -	$ -	$ -	$ -
Boling, Todd & Beth	53-08-17-301-017.000-008	2169	1B	N	$ -	$ -	$ -	$ -	$ -	$ -	$ -	$ -	$ -

©2021 [Reedy Financial Group, P.C.] All rights reserved.

City of Bloomington

Area #1B: South-West Annexation Area - Circuit Breaker Impacts Analysis

Reedy Financial Group P.C.
Real Experience. Real Solutions.

Owner Name	Parcel #	Waiver	Annexation Area	AG	Pre-Annex 1% CB Credits	Pre-Annex 2% CB Credits	Pre-Annex 65 & Over CB Credits	Pre-Annex Total CB Credits	Post-Annex 1% CB Credits	Post-Annex 2% CB Credits	Post-Annex 65 & Over CB Credits	Post-Annex Total CB Credits	Total Post-Annex CB Credits Increase
Boling, Todd & Beth	53-01-40-111-000.000-008	2169	1B	Y	$ -	$ -	$ -	$ -	$ -	$ -	$ -	$ -	$ -
Bomba, Elizabeth	53-01-41-741-041.000-008	1730	1B	N	$ -	$ -	$ -	$ -	$ -	$ 231.90	$ -	$ 231.90	$ 231.90
Pak, Jason J & Kyoung	53-08-17-301-169.000-008	1599	1B	N	$ -	$ -	$ -	$ -	$ 73.47	$ -	$ -	$ 73.47	$ 73.47
Booher, Kevin J & Ginger R	53-08-20-100-040.000-008	1918	1B	N	$ -	$ -	$ -	$ -	$ 137.70	$ -	$ -	$ 137.70	$ 137.70
Book, Rebecca A	53-08-17-301-208.000-008	2314	1B	N	$ -	$ -	$ -	$ -	$ 399.93	$ -	$ -	$ 399.93	$ 399.93
Booker, Thomas E & Jacqulyne S	53-08-20-205-003.000-008		1B	N	$ -	$ -	$ -	$ -	$ 542.36	$ -	$ -	$ 542.36	$ 542.36
Boone, Ben L	53-01-41-709-429.000-008	1447	1B	N	$ -	$ -	$ -	$ -	$ -	$ -	$ -	$ -	$ -
Boone, Clarence W Jr	53-01-41-709-750.000-008	1599	1B	N	$ -	$ -	$ -	$ -	$ 298.46	$ -	$ -	$ 298.46	$ 298.46
Booney, Alfred S II & Utoomporn	53-08-17-302-002.000-008	1599	1B	N	$ -	$ -	$ -	$ -	$ -	$ -	$ -	$ -	$ -
Borden, Robert M; Barbara R & Fisher, Shanna	53-09-13-107-034.000-015		1B	N	$ -	$ -	$ -	$ -	$ -	$ -	$ -	$ -	$ -
Borecky, Diana	53-09-13-107-001.000-015		1B	N	$ -	$ -	$ -	$ -	$ -	$ -	$ -	$ -	$ -
Borecky, Stephen P Jr	53-09-12-402-026.000-015		1B	N	$ -	$ -	$ -	$ -	$ -	$ -	$ -	$ -	$ -
Borman, James & Laurie	53-08-17-301-065.000-008	1599	1B	N	$ -	$ -	$ -	$ -	$ -	$ -	$ -	$ -	$ -
Rogers, Danielle L	53-08-20-106-035.000-008		1B	N	$ -	$ -	$ -	$ -	$ 3.18	$ -	$ -	$ 3.18	$ 3.18
Mitchell, Monica L	53-08-20-101-003.000-008	2496	1B	N	$ -	$ -	$ -	$ -	$ -	$ 270.55	$ -	$ 270.55	$ 270.55
Bosley, Brian C	53-08-17-302-008.000-008	1599	1B	N	$ -	$ -	$ -	$ -	$ -	$ -	$ -	$ -	$ -
Cady, Dorn D & Kimberly K	53-08-17-301-185.000-008	1599	1B	N	$ -	$ -	$ -	$ -	$ -	$ -	$ -	$ -	$ -
Bower, John C & Melissa J	53-09-12-400-007.000-015	2365	1B	N	$ -	$ -	$ -	$ -	$ 25.81	$ -	$ -	$ 25.81	$ 25.81
Bowery, Erven H & Ho, Ling Chih	53-09-13-405-013.000-015	1121	1B	N	$ -	$ -	$ -	$ -	$ -	$ 475.52	$ -	$ 475.52	$ 475.52
Bowlen, Darin A	53-09-13-103-037.000-015		1B	N	$ -	$ -	$ -	$ -	$ -	$ -	$ -	$ -	$ -
Bowlen, Nancy C	53-08-17-406-030.000-008		1B	N	$ -	$ -	$ -	$ -	$ -	$ -	$ 738.20	$ 738.20	$ 738.20
Nelson, Peter M & Kelly M	53-09-13-411-003.000-015	1483	1B	N	$ -	$ -	$ -	$ -	$ 24.92	$ -	$ -	$ 24.92	$ 24.92
Brinegar, Emily R: Sinders, Rebekah Suzanne	53-08-20-100-041.000-008		1B	N	$ -	$ -	$ -	$ -	$ -	$ -	$ -	$ -	$ -
Boyer, Brian S & Sara A	53-01-41-709-739.000-008	1599	1B	N	$ -	$ -	$ -	$ -	$ -	$ -	$ -	$ -	$ -
Boyer, David G	53-08-17-301-078.000-008	1599	1B	N	$ -	$ -	$ -	$ -	$ -	$ -	$ -	$ -	$ -
Contreras, Anna	53-08-20-204-006.000-008	1973	1B	N	$ -	$ -	$ -	$ -	$ 175.36	$ -	$ -	$ 175.36	$ 175.36
Bradfield, Gayla S.	53-09-13-102-014.000-015		1B	N	$ -	$ -	$ -	$ -	$ -	$ -	$ -	$ -	$ -
Branam, Debra J	53-08-17-302-054.000-008	1599	1B	N	$ -	$ -	$ -	$ -	$ 1.72	$ -	$ -	$ 1.72	$ 1.72
Brane, Lawrence H & Sara E	53-09-13-404-034.000-015		1B	N	$ -	$ -	$ -	$ -	$ -	$ -	$ -	$ -	$ -
Burkhard, Joseph	53-08-17-301-093.384-008	1599	1B	N	$ -	$ -	$ -	$ -	$ 118.79	$ -	$ -	$ 118.79	$ 118.79
Brashear, Stefanie E & Chad O Heacox	53-08-18-103-003.362-008	1599	1B	N	$ -	$ -	$ -	$ -	$ -	$ -	$ -	$ -	$ -
Brauer, Sara M	53-08-17-301-121.000-008	1599	1B	N	$ -	$ -	$ -	$ -	$ 108.81	$ -	$ -	$ 108.81	$ 108.81
Braunlin, Linda L Revocable Trust	53-08-17-100-016.000-008	1013	1B	N	$ -	$ -	$ -	$ -	$ -	$ 185.35	$ -	$ 185.35	$ 185.35
Weisman, Jon	53-09-12-401-014.000-015		1B	N	$ -	$ -	$ -	$ -	$ -	$ 257.12	$ -	$ 257.12	$ 257.12
Weisman, Jon	53-09-12-400-008.005-015		1B	N	$ -	$ -	$ -	$ -	$ -	$ -	$ -	$ -	$ -
Brawthen, Daryl R & Janet L	53-09-13-103-045.000-015		1B	N	$ -	$ -	$ -	$ -	$ -	$ -	$ -	$ -	$ -
Brckalorenz, Benjamin T & Allison M	53-08-17-301-068.000-008	1599	1B	N	$ -	$ -	$ -	$ -	$ 261.46	$ -	$ -	$ 261.46	$ 261.46
Breedlove, Mark & Valerie Helms-breedlove	53-08-20-100-048.000-008	1954	1B	N	$ -	$ -	$ -	$ -	$ 323.84	$ -	$ -	$ 323.84	$ 323.84
Brennan, Bridget H	53-09-13-401-051.000-015	1292	1B	N	$ -	$ -	$ -	$ -	$ -	$ -	$ -	$ -	$ -
Brentwood Development Corp.	53-08-17-105-003.000-008	1253	1B	N	$ -	$ -	$ -	$ -	$ -	$ -	$ -	$ -	$ -
Brentwood, Development	53-01-41-741-073.000-008	1253	1B	N	$ -	$ -	$ -	$ -	$ -	$ -	$ -	$ -	$ -
Bretsch, Bart K & Susan D	53-08-20-204-011.000-008	1889	1B	N	$ -	$ -	$ -	$ -	$ 406.17	$ -	$ -	$ 406.17	$ 406.17
Brewer, James A & Melissa	53-08-20-106-001.000-008	1384	1B	N	$ -	$ -	$ -	$ -	$ -	$ -	$ -	$ -	$ -
Brewer, John W & Leanna	53-08-20-400-052.000-008		1B	N	$ -	$ -	$ -	$ -	$ -	$ -	$ -	$ -	$ -
Brewer, Steven F & Nanette Esseck	53-08-17-400-008.000-008	2036	1B	N	$ -	$ -	$ -	$ -	$ 221.28	$ -	$ -	$ 221.28	$ 221.28
Bridgett, Neal E & Barbara D	53-08-20-106-034.000-008		1B	N	$ -	$ -	$ -	$ -	$ 96.34	$ -	$ -	$ 96.34	$ 96.34

©2021 [Reedy Financial Group, P.C.] All rights reserved.

City of Bloomington

Area #1B: South-West Annexation Area - Circuit Breaker Impacts Analysis

Reedy Financial Group P.C.
Real Experience. Real Solutions.

Owner Name	Parcel #	Waiver	Annexation Area	AG	Pre-Annex 1% CB Credits	Pre-Annex 2% CB Credits	Pre-Annex 65 & Over CB Credits	Pre-Annex Total CB Credits	Post-Annex 1% CB Credits	Post-Annex 2% CB Credits	Post-Annex 65 & Over CB Credits	Post-Annex Total CB Credits	Total Post-Annex CB Credits Increase
Jourdan, Kurt R & Jennifer L	53-08-17-301-136.000-008	1599	1B	N	$ -	$ -	$ -	$ -	$ 124.21	$ -	$ -	$ 124.21	$ 124.21
Broderick, Alex J	53-08-17-303-004.000-008	1599	1B	N	$ -	$ -	$ -	$ -	$ -	$ -	$ -	$ -	$ -
Broe, Kevin M & Andrea Lynn	53-08-17-301-093.397-008	1599	1B	N	$ -	$ -	$ -	$ -	$ -	$ -	$ -	$ -	$ -
Broker, Jamie M	53-09-13-104-022.000-015		1B	N	$ -	$ -	$ -	$ -	$ -	$ -	$ -	$ -	$ -
Brookbank, Sherry A	53-08-17-303-014.000-008	1599	1B	N	$ -	$ -	$ -	$ -	$ -	$ -	$ -	$ -	$ -
Brooks, Bryant Theron	53-09-13-400-032.000-015	1186	1B	N	$ -	$ -	$ -	$ -	$ -	$ -	$ -	$ -	$ -
Brown, Anthony C. & Pamela S.	53-08-17-102-019.000-008		1B	N	$ -	$ -	$ -	$ -	$ -	$ -	$ -	$ -	$ -
Brown, Brian K & Leah B	53-08-20-106-025.000-008		1B	N	$ -	$ -	$ -	$ -	$ 147.24	$ -	$ -	$ 147.24	$ 147.24
Brown, Dan E & Laurie L	53-08-17-301-093.390-008	1599	1B	N	$ -	$ -	$ -	$ -	$ 198.65	$ -	$ -	$ 198.65	$ 198.65
Pieroni, Blake John	53-08-17-302-040.000-008	1599	1B	N	$ -	$ -	$ -	$ -	$ 60.99	$ -	$ -	$ 60.99	$ 60.99
Brown, Deanne L	53-08-17-301-093.350-008	1599	1B	N	$ -	$ -	$ -	$ -	$ 154.99	$ -	$ -	$ 154.99	$ 154.99
Brown, Fredina T	53-08-20-103-015.000-008		1B	N	$ -	$ -	$ -	$ -	$ 18.58	$ -	$ -	$ 18.58	$ 18.58
Pate, Rebecca Jane; Brown, Mnnie M L/E	53-09-12-400-027.000-015		1B	N	$ -	$ -	$ 222.78	$ 222.78	$ -	$ -	$ 521.07	$ 521.07	$ 298.29
Brown, Paul D	53-08-17-301-118.000-008	1599	1B	N	$ -	$ -	$ -	$ -	$ 220.28	$ -	$ -	$ 220.28	$ 220.28
Brown, Paul E & Jessica D	53-09-13-104-015.000-015		1B	N	$ -	$ -	$ -	$ -	$ -	$ -	$ -	$ -	$ -
Meadows, Stacy L	53-09-12-400-024.000-015	1734	1B	N	$ -	$ -	$ -	$ -	$ -	$ -	$ -	$ -	$ -
Brown, Wendell L & Joan L	53-08-17-100-030.000-008		1B	N	$ -	$ -	$ -	$ -	$ -	$ -	$ -	$ -	$ -
Browning, Cheryl Ann	53-09-13-404-002.000-015		1B	N	$ -	$ -	$ -	$ -	$ -	$ -	$ -	$ -	$ -
Bruce, Alexander M & Erin E	53-08-17-406-022.000-008		1B	N	$ -	$ -	$ -	$ -	$ -	$ -	$ -	$ -	$ -
Bruce, Kevin E R	53-08-17-301-113.000-008	1599	1B	N	$ -	$ -	$ -	$ -	$ 58.09	$ -	$ -	$ 58.09	$ 58.09
Jessee, Christopher L & Martha Anna Nowicki	53-09-13-401-033.000-015	1292	1B	N	$ -	$ -	$ -	$ -	$ -	$ -	$ -	$ -	$ -
Brummett, Richard L & Patricia S	53-08-20-301-003.000-008		1B	N	$ -	$ -	$ -	$ -	$ 345.24	$ -	$ -	$ 345.24	$ 345.24
Brummett, Russell E & Samantha G	53-08-17-301-092.000-008	2108	1B	N	$ -	$ -	$ -	$ -	$ 419.90	$ -	$ -	$ 419.90	$ 419.90
Bryant, Christopher Michael & Anna Barbara Kearney	53-08-20-103-013.000-008		1B	N	$ -	$ -	$ -	$ -	$ 30.63	$ -	$ -	$ 30.63	$ 30.63
Bryniarski, Joseph & Jill D	53-09-12-400-004.009-015		1B	N	$ -	$ -	$ -	$ -	$ -	$ -	$ -	$ -	$ -
Bryniarski, Joseph & Jill D	53-09-12-402-034.000-015		1B	N	$ -	$ -	$ -	$ -	$ 123.80	$ -	$ -	$ 123.80	$ 123.80
Algood, Zechariah J & Megan A	53-09-12-402-030.000-015	1166	1B	N	$ -	$ -	$ -	$ -	$ -	$ -	$ -	$ -	$ -
Buchanan, Micah W & Melissa D	53-08-20-200-008.000-008	2100	1B	N	$ -	$ -	$ -	$ -	$ 1,029.98	$ -	$ -	$ 1,029.98	$ 1,029.98
Buck, Sheila D	53-01-41-709-449.000-008	1447	1B	N	$ -	$ -	$ -	$ -	$ -	$ -	$ -	$ -	$ -
Buckley, Wendy	53-08-17-302-043.000-008	1599	1B	N	$ -	$ -	$ -	$ -	$ -	$ -	$ -	$ -	$ -
Buckner, J. Robert & Mary C.	53-09-13-103-069.000-015		1B	N	$ -	$ -	$ -	$ -	$ -	$ -	$ -	$ -	$ -
Bullman, Nicholas D	53-08-17-301-217.000-008	1599	1B	N	$ -	$ -	$ -	$ -	$ 29.38	$ -	$ -	$ 29.38	$ 29.38
Bunnell, Adam K	53-08-17-403-016.000-008		1B	N	$ -	$ -	$ -	$ -	$ -	$ -	$ -	$ -	$ -
Burch, Denise R	53-09-13-104-017.000-015		1B	N	$ -	$ -	$ -	$ -	$ -	$ -	$ -	$ -	$ -
Burcham, Douglas Joe & Rita Kay	53-08-17-401-015.000-008	1358	1B	N	$ -	$ -	$ -	$ -	$ -	$ -	$ -	$ -	$ -
Parks, William E	53-08-18-103-003.321-008	1599	1B	N	$ -	$ -	$ -	$ -	$ 306.37	$ -	$ -	$ 306.37	$ 306.37
Burgess, Theresa A & Rick D	53-09-13-401-032.000-015	1292	1B	N	$ -	$ -	$ -	$ -	$ -	$ -	$ -	$ -	$ -
Burks, Frederick	53-09-13-406-006.000-015	1220	1B	N	$ -	$ -	$ -	$ -	$ -	$ 130.20	$ -	$ 130.20	$ 130.20
Burks, Rick G	53-08-17-100-021.000-008	1009	1B	N	$ -	$ -	$ -	$ -	$ -	$ -	$ -	$ -	$ -
Ehteshami, Mariam; Lee, Robert C	53-09-12-401-007.000-015		1B	N	$ -	$ -	$ -	$ -	$ -	$ 395.05	$ -	$ 395.05	$ 395.05
Valdez, Daniel Jr	53-09-13-405-018.000-015	1121	1B	N	$ -	$ -	$ -	$ -	$ -	$ -	$ -	$ -	$ -
Burns, Dana E	53-08-17-104-020.000-008		1B	N	$ -	$ -	$ -	$ -	$ -	$ -	$ -	$ -	$ -
Burns, Stephen A & Elsner , Ann E	53-08-17-301-045.000-008	2083	1B	N	$ -	$ -	$ -	$ -	$ -	$ 679.05	$ -	$ 679.05	$ 679.05
Burns, Stephen A & Elsner, Ann E	53-08-17-301-090.000-008		1B	N	$ -	$ -	$ -	$ -	$ -	$ -	$ -	$ -	$ -
Bragin, Nicholas A & Anna M	53-08-17-301-137.000-008	1599	1B	N	$ -	$ -	$ -	$ -	$ 339.38	$ -	$ -	$ 339.38	$ 339.38
Bush, Randolph & April L	53-08-20-201-027.000-008		1B	N	$ -	$ -	$ -	$ -	$ 314.68	$ -	$ -	$ 314.68	$ 314.68
Draughn, Corey N & Rachel I C	53-08-17-302-012.000-008	1599	1B	N	$ -	$ -	$ -	$ -	$ -	$ -	$ -	$ -	$ -

©2021 [Reedy Financial Group, P.C.] All rights reserved.

City of Bloomington

Area #1B: South-West Annexation Area - Circuit Breaker Impacts Analysis

Reedy Financial Group P.C.
Real Experience. Real Solutions.

Owner Name	Parcel #	Waiver	Annexation Area	AG	Pre-Annex 1% CB Credits	Pre-Annex 2% CB Credits	Pre-Annex 65 & Over CB Credits	Pre-Annex Total CB Credits	Post-Annex 1% CB Credits	Post-Annex 2% CB Credits	Post-Annex 65 & Over CB Credits	Post-Annex Total CB Credits	Total Post-Annex CB Credits Increase
Butcher, Aaron D & Heather D	53-08-20-106-011.000-008		1B	N	$ -	$ -	$ -	$ -	$ 344.07	$ -	$ -	$ 344.07	$ 344.07
Butcher, Lisa Ann	53-08-20-100-033.000-008	1953	1B	N	$ -	$ -	$ -	$ -	$ 237.11	$ -	$ -	$ 237.11	$ 237.11
Seifert, John P & Anna R	53-08-17-100-300.432-008	1599	1B	N	$ -	$ -	$ -	$ -	$ 156.82	$ -	$ -	$ 156.82	$ 156.82
Butler, Prince F & Sheila S	53-08-20-100-012.000-008	1954	1B	N	$ -	$ -	$ -	$ -	$ 848.67	$ -	$ -	$ 848.67	$ 848.67
Present, Daniel L & Cynthia L	53-08-17-404-011.000-008	2482	1B	N	$ -	$ -	$ -	$ -	$ 465.66	$ -	$ -	$ 465.66	$ 465.66
Byers, John McMillan	53-08-17-403-040.000-008	2394	1B	N	$ -	$ -	$ -	$ -	$ -	$ 343.37	$ -	$ 343.37	$ 343.37
Shirley, Lawrence A II	53-09-13-102-032.000-015		1B	N	$ -	$ -	$ -	$ -	$ -	$ -	$ -	$ -	$ -
Bynum, Sarah	53-09-13-401-045.000-015	1292	1B	N	$ -	$ -	$ -	$ -	$ -	$ -	$ -	$ -	$ -
C & H Stone Company, Inc.	53-08-18-400-004.000-008		1B	N	$ -	$ -	$ -	$ -	$ -	$ -	$ -	$ -	$ -
Cadwell, William Tyler	53-08-17-302-031.000-008	1599	1B	N	$ -	$ -	$ -	$ -	$ -	$ -	$ -	$ -	$ -
Leal, Martin G & Sherry A	53-08-17-404-001.000-008	2471	1B	N	$ -	$ -	$ -	$ -	$ 586.26	$ -	$ -	$ 586.26	$ 586.26
Taskey, Andrew; Forney, Caelan P	53-09-13-107-010.000-015	1788	1B	N	$ -	$ -	$ -	$ -	$ -	$ -	$ -	$ -	$ -
Calloway, Jeffrey G & Amy E	53-08-17-301-171.000-008	1599	1B	N	$ -	$ -	$ -	$ -	$ 213.63	$ -	$ -	$ 213.63	$ 213.63
Kirby, Samantha J	53-08-17-302-041.000-008	1599	1B	N	$ -	$ -	$ -	$ -	$ -	$ -	$ -	$ -	$ -
Camp, Mary Elizabeth	53-09-13-405-010.000-015	11121	1B	N	$ -	$ -	$ -	$ -	$ -	$ -	$ -	$ -	$ -
Campbell, Daniel Ward	53-09-13-103-025.000-015		1B	N	$ -	$ -	$ -	$ -	$ -	$ -	$ -	$ -	$ -
Campbell, Duncan C & Cathrine A Spiaggia	53-08-18-200-001.000-008		1B	N	$ -	$ -	$ -	$ -	$ -	$ -	$ -	$ -	$ -
Campbell, Ellen M	53-08-17-106-016.000-008		1B	N	$ -	$ -	$ -	$ -	$ -	$ -	$ -	$ -	$ -
Campbell, James W & Jeanne T	53-09-13-401-005.000-015	1292	1B	N	$ -	$ -	$ -	$ -	$ -	$ -	$ -	$ -	$ -
Campbell, Johnny C	53-09-13-104-020.000-015		1B	N	$ -	$ -	$ -	$ -	$ -	$ -	$ -	$ -	$ -
Campbell, Kevin A & Liza M	53-08-17-301-093.344-008	1599	1B	N	$ -	$ -	$ -	$ -	$ 147.50	$ -	$ -	$ 147.50	$ 147.50
Deck Daniel; Carter, Ben	53-09-13-105-022.000-015	1018	1B	N	$ -	$ -	$ -	$ -	$ -	$ 318.37	$ -	$ 318.37	$ 318.37
Canada, Jeffery A & Amber D	53-01-41-709-714.000-008	1599	1B	N	$ -	$ -	$ -	$ -	$ 21.47	$ -	$ -	$ 21.47	$ 21.47
Capio, Roy M. & Jonnamarie W. Revocable Living Trust	53-01-41-709-424.000-008	1447	1B	N	$ -	$ -	$ -	$ -	$ -	$ 323.94	$ -	$ 323.94	$ 323.94
Cappiello, Mary J.	53-08-17-406-002.000-008		1B	N	$ -	$ -	$ -	$ -	$ -	$ -	$ -	$ -	$ -
Capps, Kimberly D	53-08-17-301-093.401-008	1599	1B	N	$ -	$ -	$ -	$ -	$ 147.50	$ -	$ -	$ 147.50	$ 147.50
Capps, Phillip D & Lynda S	53-09-13-400-091.000-015		1B	N	$ -	$ -	$ -	$ -	$ 292.85	$ -	$ -	$ 292.85	$ 292.85
Miller, Nikolaus W	53-09-13-103-091.000-015		1B	N	$ -	$ -	$ -	$ -	$ -	$ -	$ -	$ -	$ -
Carlson, Lee T & Kristi L	53-09-13-401-010.000-015	1292	1B	N	$ -	$ -	$ -	$ -	$ -	$ -	$ -	$ -	$ -
Carmichael, Richard & Sharon K	53-09-13-103-062.000-015		1B	N	$ -	$ -	$ -	$ -	$ -	$ -	$ -	$ -	$ -
Nguyen, Chanh; Vo, Bay Thi	53-08-17-301-093.417-008	1599	1B	N	$ -	$ -	$ -	$ -	$ 83.45	$ -	$ -	$ 83.45	$ 83.45
Lacey, Christopher Michael & Madeline Wyvonne	53-08-17-304-064.000-008	1447	1B	N	$ -	$ -	$ -	$ -	$ -	$ -	$ -	$ -	$ -
Carney, William L & William N	53-09-13-103-035.000-015		1B	N	$ -	$ -	$ -	$ -	$ -	$ -	$ -	$ -	$ -
Carpenter, Bruce M	53-09-13-104-003.000-015		1B	N	$ -	$ -	$ -	$ -	$ -	$ -	$ -	$ -	$ -
Carpenter, Jeffrey T & Tayra D	53-08-17-301-041.000-008	1599	1B	N	$ -	$ -	$ -	$ -	$ -	$ -	$ -	$ -	$ -
Carr, J Kevin	53-09-13-101-039.000-015		1B	N	$ -	$ -	$ -	$ -	$ -	$ 230.80	$ -	$ 230.80	$ 230.80
Carr, J. Kevin	53-09-13-105-014.000-015		1B	N	$ -	$ -	$ -	$ -	$ -	$ 280.91	$ -	$ 280.91	$ 280.91
Carr, Phillip G & Alesa D	53-09-13-103-020.000-015		1B	N	$ -	$ -	$ -	$ -	$ -	$ -	$ -	$ -	$ -
Carrasco, Raul & Rita	53-08-17-102-075.000-008	1258	1B	N	$ -	$ -	$ -	$ -	$ -	$ -	$ -	$ -	$ -
Carroll, Brett A & Crystal A	53-09-13-401-023.000-015	1292	1B	N	$ -	$ -	$ -	$ -	$ -	$ -	$ -	$ -	$ -
Carroll, Tony E & Constance M Stewart	53-08-17-301-011.000-008	1599	1B	N	$ -	$ -	$ -	$ -	$ 81.36	$ -	$ -	$ 81.36	$ 81.36
Carson, Tim & Sandra Lee	53-08-20-106-026.000-008		1B	N	$ -	$ -	$ -	$ -	$ 153.74	$ -	$ -	$ 153.74	$ 153.74
Carter, Clyde William H III & Aya	53-08-17-301-037.000-008	1599	1B	N	$ -	$ -	$ -	$ -	$ 106.32	$ -	$ -	$ 106.32	$ 106.32
Carter, Jeffrey H. & Anita M.	53-09-13-105-008.000-015	1095	1B	N	$ -	$ -	$ -	$ -	$ -	$ -	$ -	$ -	$ -
Carter, Shirley	53-08-17-102-012.000-008		1B	N	$ -	$ -	$ -	$ -	$ -	$ -	$ -	$ -	$ -
Carter, Stephen M & Rebecca A	53-08-17-204-007.000-008		1B	N	$ -	$ -	$ -	$ -	$ -	$ -	$ -	$ -	$ -
Cartwright, Timothy R & Tamera B	53-09-13-107-041.000-015		1B	N	$ -	$ -	$ -	$ -	$ -	$ -	$ -	$ -	$ -

©2021 [Reedy Financial Group, P.C.] All rights reserved.

City of Bloomington

Area #1B: South-West Annexation Area - Circuit Breaker Impacts Analysis

Reedy Financial Group P.C.
Real Experience. Real Solutions.

Owner Name	Parcel #	Waiver	Annexation Area	AG	Pre-Annex 1% CB Credits	Pre-Annex 2% CB Credits	Pre-Annex 65 & Over CB Credits	Pre-Annex Total CB Credits	Post-Annex 1% CB Credits	Post-Annex 2% CB Credits	Post-Annex 65 & Over CB Credits	Post-Annex Total CB Credits	Total Post-Annex CB Credits Increase
Wisley, Timothy D & Laura A	53-08-18-103-003.325-008	1599	1B	N	$ -	$ -	$ -	$ -	$ 359.19	$ -	$ -	$ 359.19	$ 359.19
Casad, Michael L. & Diane K.	53-09-13-103-043.000-015		1B	N	$ -	$ -	$ -	$ -	$ -	$ 215.37	$ -	$ 215.37	$ 215.37
Stewart, Scott B	53-09-13-106-017.000-015	1016	1B	N	$ -	$ -	$ -	$ -	$ -	$ 247.51	$ -	$ 247.51	$ 247.51
Cashman, Geoffrey A & Katherine C	53-09-13-104-016.000-015		1B	N	$ -	$ -	$ -	$ -	$ -	$ -	$ -	$ -	$ -
Casillas, Maria L	53-08-17-302-057.000-008	1599	1B	N	$ -	$ -	$ -	$ -	$ -	$ -	$ -	$ -	$ -
Cassady, Randy	53-08-20-400-070.000-008	2284	1B	N	$ -	$ -	$ -	$ -	$ 461.65	$ -	$ -	$ 461.65	$ 461.65
Brown, Kristi L	53-08-17-301-168.000-008	1599	1B	N	$ -	$ -	$ -	$ -	$ 156.63	$ -	$ -	$ 156.63	$ 156.63
Ellis Investment Properties, LLC	53-08-17-407-019.000-008		1B	N	$ -	$ -	$ -	$ -	$ -	$ 169.33	$ -	$ 169.33	$ 169.33
Cazzell, Matthew W & Amy E	53-08-17-301-196.000-008	1599	1B	N	$ -	$ -	$ -	$ -	$ 285.33	$ -	$ -	$ 285.33	$ 285.33
Cecil, James K & Stephanie M	53-08-17-405-002.000-008		1B	N	$ -	$ -	$ -	$ -	$ 14.61	$ -	$ -	$ 14.61	$ 14.61
Cervantes, Daniel L & E Katerina D	53-08-20-201-009.000-008		1B	N	$ -	$ -	$ -	$ -	$ 99.84	$ -	$ -	$ 99.84	$ 99.84
Cerwinske, Erin	53-08-17-403-010.000-008		1B	N	$ -	$ -	$ -	$ -	$ -	$ -	$ -	$ -	$ -
Chaffin, Jennifer Lynn	53-08-17-109-010.000-008		1B	N	$ -	$ -	$ -	$ -	$ -	$ -	$ -	$ -	$ -
Chambers, Gary William & Sandra Lynn	53-08-20-106-051.000-008		1B	N	$ -	$ -	$ -	$ -	$ 145.61	$ -	$ -	$ 145.61	$ 145.61
Chambers, Willard D. & Constance P.	53-09-13-103-085.000-015		1B	N	$ -	$ -	$ -	$ -	$ -	$ -	$ -	$ -	$ -
Love, Louis Tyrone Jr	53-08-17-301-143.000-008	1599	1B	N	$ -	$ -	$ -	$ -	$ -	$ -	$ -	$ -	$ -
Chandler, Craig R	53-08-17-403-046.000-008		1B	N	$ -	$ -	$ -	$ -	$ -	$ -	$ -	$ -	$ -
Chandler, Joel S	53-08-17-110-010.000-008		1B	N	$ -	$ -	$ -	$ -	$ -	$ -	$ -	$ -	$ -
Chanley, Luke W	53-08-17-301-034.000-008	1599	1B	N	$ -	$ -	$ -	$ -	$ -	$ -	$ -	$ -	$ -
Chantar, Pornchanok	53-08-17-303-006.000-008	1599	1B	N	$ -	$ -	$ -	$ -	$ -	$ -	$ -	$ -	$ -
Chapman, Ruth Louise Revocable Trust	53-08-17-405-004.000-008		1B	N	$ -	$ -	$ -	$ -	$ -	$ -	$ -	$ -	$ -
Charles, William D. & Denisee Stamps	53-08-17-102-076.000-008		1B	N	$ -	$ -	$ -	$ -	$ -	$ -	$ -	$ -	$ -
Chasteen, Steven C & Elizabeth L	53-08-17-100-300.412-008	1599	1B	N	$ -	$ -	$ -	$ -	$ 473.13	$ -	$ -	$ 473.13	$ 473.13
Chaudemanche, Nicolas B	53-09-13-401-061.000-015	1292	1B	N	$ -	$ -	$ -	$ -	$ -	$ -	$ -	$ -	$ -
Cheng, Sarah Sui Yuk	53-09-13-101-019.000-015		1B	N	$ -	$ -	$ -	$ -	$ -	$ -	$ -	$ -	$ -
Spoolstra, Evan & Christine	53-08-17-301-093.366-008	1599	1B	N	$ -	$ -	$ -	$ -	$ 318.84	$ -	$ -	$ 318.84	$ 318.84
Hornaday, Nathan L	53-09-13-401-037.000-015	1292	1B	N	$ -	$ -	$ -	$ -	$ -	$ -	$ -	$ -	$ -
Klofta, Gus	53-09-13-104-031.000-015		1B	N	$ -	$ -	$ -	$ -	$ -	$ -	$ -	$ -	$ -
Childress, Philip L. & Dana R.	53-08-17-401-012.000-008		1B	N	$ -	$ -	$ -	$ -	$ -	$ -	$ -	$ -	$ -
Christenberry, Frank D. & Evelyn R.	53-09-13-400-083.000-015		1B	N	$ -	$ -	$ 124.19	$ 124.19	$ -	$ -	$ 498.38	$ 498.38	$ 374.19
Chuke, Jonnie	53-09-13-404-029.000-015	1765	1B	N	$ -	$ -	$ -	$ -	$ -	$ -	$ -	$ -	$ -
Ciasto, Mary & Nugent, Christopher & Ciasto-Poor, Noah	53-01-41-709-745.000-008	1599	1B	N	$ -	$ -	$ -	$ -	$ 1.24	$ -	$ -	$ 1.24	$ 1.24
Deibel, Alex T	53-01-41-709-437.000-008	1447	1B	N	$ -	$ -	$ -	$ -	$ -	$ -	$ -	$ -	$ -
Cissell, Donald R & Linda S	53-09-13-401-048.000-015	1292	1B	N	$ -	$ -	$ -	$ -	$ -	$ -	$ -	$ -	$ -
City Of Bloomington Dept Of Parks & Rec	53-08-20-200-013.000-008		1B	N	$ -	$ -	$ -	$ -	$ -	$ -	$ -	$ -	$ -
City Of Bloomington Pks &	53-08-18-103-002.000-008	1599	1B	N	$ -	$ -	$ -	$ -	$ -	$ -	$ -	$ -	$ -
City of Bloomington, Indiana	53-01-41-717-002.000-008		1B	N	$ -	$ -	$ -	$ -	$ -	$ -	$ -	$ -	$ -
City of Bloomington, Indiana	53-01-40-111-003.000-008		1B	N	$ -	$ -	$ -	$ -	$ -	$ -	$ -	$ -	$ -
City of Bloomington, Indiana	53-08-18-400-002.000-008		1B	N	$ -	$ -	$ -	$ -	$ -	$ -	$ -	$ -	$ -
City of Bloomington, Indiana	53-08-18-400-003.000-008		1B	N	$ -	$ -	$ -	$ -	$ -	$ -	$ -	$ -	$ -
City of Bloomington, Indiana	53-08-18-103-001.000-008	1599	1B	N	$ -	$ -	$ -	$ -	$ -	$ -	$ -	$ -	$ -
City of Bloomington, Indiana	53-08-20-206-004.000-008		1B	N	$ -	$ -	$ -	$ -	$ -	$ -	$ -	$ -	$ -
City of Bloomington, Indiana	53-08-20-200-004.000-008		1B	N	$ -	$ -	$ -	$ -	$ -	$ -	$ -	$ -	$ -

©2021 [Reedy Financial Group, P.C.] All rights reserved.

City of Bloomington

Area #1B: South-West Annexation Area - Circuit Breaker Impacts Analysis

Reedy Financial Group P.C.
Real Experience. Real Solutions.

Owner Name	Parcel #	Waiver	Annexation Area	AG	Pre-Annex 1% CB Credits	Pre-Annex 2% CB Credits	Pre-Annex 65 & Over CB Credits	Pre-Annex Total CB Credits	Post-Annex 1% CB Credits	Post-Annex 2% CB Credits	Post-Annex 65 & Over CB Credits	Post-Annex Total CB Credits	Total Post-Annex CB Credits Increase
City of Bloomington, Indiana	53-08-20-301-011.000-008		1B	N	$ -	$ -	$ -	$ -	$ -	$ -	$ -	$ -	$ -
City of Bloomington, Indiana	53-08-20-301-001.000-008		1B	N	$ -	$ -	$ -	$ -	$ -	$ -	$ -	$ -	$ -
City of Bloomington, Indiana	53-08-20-300-016.000-008		1B	N	$ -	$ -	$ -	$ -	$ -	$ -	$ -	$ -	$ -
City of Bloomington, Indiana	53-08-20-300-031.000-008		1B	N	$ -	$ -	$ -	$ -	$ -	$ -	$ -	$ -	$ -
City of Bloomington, Indiana, Board of Park Commissioners	53-08-17-400-029.000-008		1B	N	$ -	$ -	$ -	$ -	$ -	$ -	$ -	$ -	$ -
City of Bloomington, Indiana, Board of Park Commissioners	53-08-16-200-042.000-009		1B	N	$ -	$ -	$ -	$ -	$ -	$ -	$ -	$ -	$ -
City of Bloomington, Indiana, Board of Park Commissioners	53-08-20-100-059.000-008		1B	N	$ -	$ -	$ -	$ -	$ -	$ -	$ -	$ -	$ -
Claerbout, Mark E & Patricia G Trust	53-08-17-102-060.000-008		1B	N	$ -	$ -	$ -	$ -	$ 164.73	$ -	$ -	$ 164.73	$ 164.73
Clark Trust, The	53-08-20-100-030.016-008		1B	N	$ -	$ -	$ -	$ -	$ 529.89	$ -	$ -	$ 529.89	$ 529.89
Clark, Denise K.	53-09-13-106-014.000-015	1015	1B	N	$ -	$ -	$ -	$ -	$ -	$ -	$ -	$ -	$ -
Sams, Gwendolyn E	53-08-17-102-059.000-008		1B	N	$ -	$ -	$ -	$ -	$ -	$ -	$ -	$ -	$ -
Clark, Judie S	53-08-20-106-016.000-008	2401	1B	N	$ -	$ -	$ -	$ -	$ 126.30	$ -	$ -	$ 126.30	$ 126.30
Clark, Michael & Janelle	53-09-12-402-020.000-015	1143	1B	N	$ -	$ -	$ -	$ -	$ 102.65	$ -	$ -	$ 102.65	$ 102.65
Clark, Michael J	53-08-20-106-036.000-008		1B	N	$ -	$ -	$ -	$ -	$ -	$ -	$ -	$ -	$ -
Clark, Michael R & Arnetta D	53-09-13-107-018.000-015		1B	N	$ -	$ -	$ -	$ -	$ -	$ -	$ -	$ -	$ -
Clark, Rodney C. & Carolyn J.	53-09-13-103-015.000-015		1B	N	$ -	$ -	$ -	$ -	$ -	$ 323.93	$ -	$ 323.93	$ 323.93
Clarke, Lisa R	53-08-17-405-017.000-008		1B	N	$ -	$ -	$ -	$ -	$ -	$ -	$ -	$ -	$ -
Clarner, Tracy J	53-09-13-407-006.000-015		1B	N	$ -	$ -	$ -	$ -	$ -	$ -	$ -	$ -	$ -
Clay, Danny Mack	53-08-17-400-025.000-008		1B	N	$ -	$ -	$ -	$ -	$ -	$ -	$ -	$ -	$ -
Szakaly, Andrew & Nancy	53-01-40-613-000.000-008		1B	N	$ -	$ -	$ -	$ -	$ -	$ -	$ -	$ -	$ -
Clayton, Kerri L & Kerrick, Phyllis J	53-01-41-709-430.000-008	1447	1B	N	$ -	$ -	$ 330.51	$ 330.51	$ -	$ -	$ -	$ -	$ (330.51)
Weakly, Joshua Robert & Rachel V	53-08-17-405-011.000-008		1B	N	$ -	$ -	$ -	$ -	$ 159.14	$ -	$ -	$ 159.14	$ 159.14
Cline, Julie R	53-08-20-205-002.000-008	1875	1B	N	$ -	$ -	$ -	$ -	$ 627.00	$ -	$ -	$ 627.00	$ 627.00
Cloe, Ryan M & Vanessa L	53-08-20-100-019.000-008	2402	1B	N	$ -	$ -	$ -	$ -	$ 149.16	$ -	$ -	$ 149.16	$ 149.16
Clontz, Donald E.	53-09-13-404-014.000-015		1B	N	$ -	$ -	$ -	$ -	$ -	$ -	$ -	$ -	$ -
Clough, Jon E. & Jayma S.	53-09-13-101-005.000-015		1B	N	$ -	$ -	$ -	$ -	$ -	$ -	$ -	$ -	$ -
Cloyd, Mary Felice	53-09-13-105-031.000-015		1B	N	$ -	$ -	$ -	$ -	$ -	$ -	$ -	$ -	$ -
Coake, Whitney	53-09-12-402-019.000-015	1148	1B	N	$ -	$ -	$ -	$ -	$ -	$ -	$ -	$ -	$ -
Cobb, Kary	53-09-13-405-006.000-015	1121	1B	N	$ -	$ -	$ -	$ -	$ -	$ -	$ -	$ -	$ -
Cobb, Michael & Patricia	53-08-20-100-030.021-008		1B	N	$ -	$ -	$ -	$ -	$ 344.82	$ -	$ -	$ 344.82	$ 344.82
Cochran Trust	53-08-17-301-093.394-008	1599	1B	N	$ -	$ -	$ -	$ -	$ 148.74	$ -	$ -	$ 148.74	$ 148.74
Coffey, Joshua Daniel & Lori Beth	53-09-12-402-046.000-015		1B	N	$ -	$ -	$ -	$ -	$ -	$ -	$ -	$ -	$ -
Coffman, Duane A & Sarah M	53-08-20-100-023.000-008	1929	1B	N	$ -	$ -	$ -	$ -	$ 224.83	$ -	$ -	$ 224.83	$ 224.83
Cofield, Daryle & Michelle	53-08-17-106-003.000-008		1B	N	$ -	$ -	$ -	$ -	$ -	$ -	$ -	$ -	$ -
Cohen, Terrance P & Ellen K	53-08-20-205-012.000-008		1B	N	$ -	$ -	$ -	$ -	$ 224.46	$ -	$ -	$ 224.46	$ 224.46
Colbert, Matthew O & Catherine D	53-08-17-405-018.000-008		1B	N	$ -	$ -	$ -	$ -	$ 163.72	$ -	$ -	$ 163.72	$ 163.72
Colby, Teresa D	53-08-17-102-027.000-008	1293	1B	N	$ -	$ -	$ -	$ -	$ 183.68	$ -	$ -	$ 183.68	$ 183.68
Cole, Shannon Jessee	53-09-13-103-092.000-015		1B	N	$ -	$ -	$ -	$ -	$ -	$ -	$ -	$ -	$ -
Colleran, Daniel M. & Twylla M.	53-09-13-104-004.000-015		1B	N	$ -	$ -	$ -	$ -	$ -	$ -	$ -	$ -	$ -
Collins, Bradley J	53-09-13-102-022.000-015		1B	N	$ -	$ -	$ -	$ -	$ -	$ -	$ -	$ -	$ -
Crawford, Robert A	53-08-17-406-028.000-008	1830	1B	N	$ -	$ -	$ -	$ -	$ -	$ -	$ -	$ -	$ -
Collins, Kevin F & Susan R	53-08-17-405-029.000-008	1686	1B	N	$ -	$ -	$ -	$ -	$ 150.41	$ -	$ -	$ 150.41	$ 150.41
Colliver, Michael D & Angela R	53-08-17-302-006.000-008	1599	1B	N	$ -	$ -	$ -	$ -	$ 72.84	$ -	$ -	$ 72.84	$ 72.84
Renfro, Jody Lynn & Sipes, Tad Alan	53-08-20-100-030.014-008		1B	N	$ -	$ -	$ -	$ -	$ -	$ 519.75	$ -	$ 519.75	$ 519.75
Colbert, Danna Lynn	53-09-13-104-032.000-015		1B	N	$ -	$ -	$ -	$ -	$ -	$ -	$ -	$ -	$ -
Comstock, Robert	53-01-41-709-730.000-008	1599	1B	N	$ -	$ -	$ -	$ -	$ 140.85	$ -	$ -	$ 140.85	$ 140.85

©2021 [Reedy Financial Group, P.C.] All rights reserved.

City of Bloomington

Area #1B: South-West Annexation Area - Circuit Breaker Impacts Analysis

Reedy Financial Group P.C.
Real Experience. Real Solutions.

Owner Name	Parcel #	Waiver	Annexation Area	AG	Pre-Annex 1% CB Credits	Pre-Annex 2% CB Credits	Pre-Annex 65 & Over CB Credits	Pre-Annex Total CB Credits	Post-Annex 1% CB Credits	Post-Annex 2% CB Credits	Post-Annex 65 & Over CB Credits	Post-Annex Total CB Credits	Total Post-Annex CB Credits Increase
Connelly, David M & Cassandra L	53-08-20-105-007.000-008	2403	1B	N	$ -	$ -	$ -	$ -	$ 388.91	$ -	$ -	$ 388.91	$ 388.91
Conner, David E & Michele L	53-08-17-301-088.000-008	2086	1B	N	$ -	$ -	$ -	$ -	$ 752.60	$ -	$ -	$ 752.60	$ 752.60
Bennett, Gabriel Joseph	53-08-17-102-053.000-008		1B	N	$ -	$ -	$ -	$ -	$ -	$ -	$ -	$ -	$ -
Conner, Tim & Dana King	53-09-13-105-028.000-015		1B	N	$ -	$ -	$ -	$ -	$ -	$ 357.59	$ -	$ 357.59	$ 357.59
Connolly, Megan Hansen & Joseph Michael	53-08-17-404-026.000-008		1B	N	$ -	$ -	$ -	$ -	$ 169.12	$ -	$ -	$ 169.12	$ 169.12
Conrad, Ryan & Deanna	53-08-17-200-005.000-008		1B	N	$ -	$ -	$ -	$ -	$ 362.27	$ -	$ -	$ 362.27	$ 362.27
Conway, Candice Lynn	53-09-13-103-094.000-015		1B	N	$ -	$ -	$ -	$ -	$ -	$ -	$ -	$ -	$ -
#N/A	53-09-13-103-031.000-015		1B	N	$ -	$ -	$ -	$ -	$ -	$ -	$ -	$ -	$ -
Nicholas, Zachary Taylor	53-09-13-400-044.000-015		1B	N	$ -	$ -	$ -	$ -	$ -	$ -	$ -	$ -	$ -
Cook, Bradley D & Emily L	53-08-20-103-005.000-008		1B	N	$ -	$ -	$ -	$ -	$ -	$ -	$ -	$ -	$ -
Cook, James E. & Virginia P.	53-09-13-400-021.000-015		1B	N	$ -	$ -	$ -	$ -	$ -	$ -	$ -	$ -	$ -
Cook, Michelle E & Edmund G	53-09-13-400-020.000-015	2306	1B	N	$ -	$ -	$ -	$ -	$ -	$ -	$ -	$ -	$ -
Coons, Russell L & Alberta C	53-08-20-106-017.000-008		1B	N	$ -	$ -	$ -	$ -	$ 73.11	$ -	$ -	$ 73.11	$ 73.11
Cooper, Anita K & Charles Dudley	53-09-13-405-012.000-015	1121	1B	N	$ -	$ -	$ -	$ -	$ 117.63	$ -	$ -	$ 117.63	$ 117.63
Cooper, Christina S	53-09-13-404-030.000-015		1B	N	$ -	$ -	$ -	$ -	$ 76.67	$ -	$ -	$ 76.67	$ 76.67
Cooper, James C & Melissa	53-01-42-508-000.000-008		1B	N	$ -	$ -	$ -	$ -	$ 356.87	$ -	$ -	$ 356.87	$ 356.87
Cooper, Julia L	53-09-13-401-025.000-015	1292	1B	N	$ -	$ -	$ -	$ -	$ -	$ -	$ -	$ -	$ -
Cooper, Juluis A & Jennifer A	53-09-13-400-010.000-015		1B	N	$ -	$ -	$ -	$ -	$ -	$ -	$ -	$ -	$ -
Copeland, Chelsa	53-09-12-402-029.000-015	1032	1B	N	$ -	$ -	$ -	$ -	$ -	$ -	$ -	$ -	$ -
Corbett, Benjamin A & Rumer, Kristin L	53-08-17-301-206.000-008	1599	1B	N	$ -	$ -	$ -	$ -	$ 91.13	$ -	$ -	$ 91.13	$ 91.13
Corcoran, James G II & Krock, Kaitlyn L	53-08-17-301-093.404-008	1599	1B	N	$ -	$ -	$ -	$ -	$ 142.08	$ -	$ -	$ 142.08	$ 142.08
Cornett, Joshua & Kelly B	53-08-17-301-025.000-008	1599	1B	N	$ -	$ -	$ -	$ -	$ -	$ -	$ -	$ -	$ -
Corns, Michael L & Marsha K Anderson-Corns	53-08-20-200-030.000-008	2320	1B	N	$ -	$ -	$ -	$ -	$ 914.80	$ -	$ -	$ 914.80	$ 914.80
Cornwell, Debby B	53-08-20-106-041.000-008		1B	N	$ -	$ -	$ -	$ -	$ 133.34	$ -	$ -	$ 133.34	$ 133.34
Costin, John A & Christine E	53-08-17-406-031.000-008		1B	N	$ -	$ -	$ -	$ -	$ -	$ -	$ -	$ -	$ -
Costley Rentals South LLC	53-09-13-102-019.000-015		1B	N	$ -	$ -	$ -	$ -	$ -	$ 249.53	$ -	$ 249.53	$ 249.53
Cote, Kenneth W & Sarah R	53-01-41-709-701.000-008	1599	1B	N	$ -	$ -	$ -	$ -	$ 469.39	$ -	$ -	$ 469.39	$ 469.39
Block, Spencer & Fellows, Evangeline	53-09-13-105-005.000-015		1B	N	$ -	$ -	$ -	$ -	$ -	$ -	$ -	$ -	$ -
Couch,James D Jr	53-08-17-110-001.000-008	1356	1B	N	$ -	$ -	$ -	$ -	$ -	$ 335.89	$ -	$ 335.89	$ 335.89
Coulter, Moureen & Levasseur, Audrey	53-08-20-106-044.000-008		1B	N	$ -	$ -	$ -	$ -	$ 178.88	$ -	$ -	$ 178.88	$ 178.88
JTCT Investments LLC	53-08-17-100-024.000-008		1B	N	$ -	$ -	$ -	$ -	$ -	$ 229.13	$ -	$ 229.13	$ 229.13
Courtney, Angela	53-09-13-107-015.000-015		1B	N	$ -	$ -	$ -	$ -	$ -	$ -	$ -	$ -	$ -
Cowden, William Wayne	53-09-13-104-018.000-015		1B	N	$ -	$ -	$ -	$ -	$ -	$ 231.56	$ -	$ 231.56	$ 231.56
Cox, Nancy E	53-09-13-101-060.000-015	1787	1B	N	$ -	$ -	$ -	$ -	$ -	$ -	$ -	$ -	$ -
CPW Properties LLC	53-08-17-304-103.000-008	1447	1B	N	$ -	$ -	$ -	$ -	$ -	$ 245.78	$ -	$ 245.78	$ 245.78
CPW Properties LLC	53-08-17-304-026.000-008	1447	1B	N	$ -	$ -	$ -	$ -	$ -	$ 236.60	$ -	$ 236.60	$ 236.60
CPW Properties LLC	53-08-17-304-067.000-008	1447	1B	N	$ -	$ -	$ -	$ -	$ -	$ 236.60	$ -	$ 236.60	$ 236.60
CPW Properties LLC	53-01-41-709-001.000-008	1447	1B	N	$ -	$ -	$ -	$ -	$ -	$ -	$ -	$ -	$ -
CPW Properties LLC	53-01-41-709-002.000-008	1447	1B	N	$ -	$ -	$ -	$ -	$ -	$ -	$ -	$ -	$ -
CPW Properties LLC	53-01-41-709-003.000-008	1447	1B	N	$ -	$ -	$ -	$ -	$ -	$ -	$ -	$ -	$ -
CPW Properties LLC	53-01-41-709-004.000-008	1447	1B	N	$ -	$ -	$ -	$ -	$ -	$ -	$ -	$ -	$ -
CPW Properties LLC	53-01-41-709-005.000-008	1447	1B	N	$ -	$ -	$ -	$ -	$ -	$ -	$ -	$ -	$ -
CPW Properties LLC	53-01-41-709-006.000-008	1447	1B	N	$ -	$ -	$ -	$ -	$ -	$ -	$ -	$ -	$ -
CPW Properties LLC	53-01-41-709-007.000-008	1447	1B	N	$ -	$ -	$ -	$ -	$ -	$ -	$ -	$ -	$ -
CPW Properties LLC	53-01-41-709-008.000-008	1447	1B	N	$ -	$ -	$ -	$ -	$ -	$ -	$ -	$ -	$ -

©2021 [Reedy Financial Group, P.C.] All rights reserved.

City of Bloomington

Area #1B: South-West Annexation Area - Circuit Breaker Impacts Analysis

Reedy Financial Group P.C.
Real Experience. Real Solutions.

Owner Name	Parcel #	Waiver	Annexation Area	AG	Pre-Annex 1% CB Credits	Pre-Annex 2% CB Credits	Pre-Annex 65 & Over CB Credits	Pre-Annex Total CB Credits	Post-Annex 1% CB Credits	Post-Annex 2% CB Credits	Post-Annex 65 & Over CB Credits	Post-Annex Total CB Credits	Total Post-Annex CB Credits Increase
CPW Properties LLC	53-01-41-709-009.000-008	1447	1B	N	$ -	$ -	$ -	$ -	$ -	$ -	$ -	$ -	$ -
CPW Properties LLC	53-01-41-709-010.000-008	1447	1B	N	$ -	$ -	$ -	$ -	$ -	$ -	$ -	$ -	$ -
CPW Properties LLC	53-01-41-709-011.000-008	1447	1B	N	$ -	$ -	$ -	$ -	$ -	$ -	$ -	$ -	$ -
CPW Properties LLC	53-01-41-709-012.000-008	1447	1B	N	$ -	$ -	$ -	$ -	$ -	$ -	$ -	$ -	$ -
CPW Properties LLC	53-01-41-709-013.000-008	1447	1B	N	$ -	$ -	$ -	$ -	$ -	$ -	$ -	$ -	$ -
CPW Properties LLC	53-01-41-709-014.000-008	1447	1B	N	$ -	$ -	$ -	$ -	$ -	$ -	$ -	$ -	$ -
CPW Properties LLC	53-01-41-709-015.000-008	1447	1B	N	$ -	$ -	$ -	$ -	$ -	$ -	$ -	$ -	$ -
CPW Properties LLC	53-01-41-709-016.000-008	1447	1B	N	$ -	$ -	$ -	$ -	$ -	$ -	$ -	$ -	$ -
CPW Properties LLC	53-01-41-709-404.000-008	1447	1B	N	$ -	$ -	$ -	$ -	$ -	$ 247.92	$ -	$ 247.92	$ 247.92
CPW Properties LLC	53-01-41-709-405.000-008	1447	1B	N	$ -	$ -	$ -	$ -	$ -	$ 248.56	$ -	$ 248.56	$ 248.56
CPW Properties LLC	53-01-41-709-406.000-008	1447	1B	N	$ -	$ -	$ -	$ -	$ -	$ 293.40	$ -	$ 293.40	$ 293.40
CPW Properties LLC	53-01-41-709-408.000-008	1447	1B	N	$ -	$ -	$ -	$ -	$ -	$ 293.40	$ -	$ 293.40	$ 293.40
CPW Properties LLC	53-01-41-709-411.000-008	1447	1B	N	$ -	$ -	$ -	$ -	$ -	$ 247.92	$ -	$ 247.92	$ 247.92
CPW Properties LLC	53-01-41-709-464.000-008	1447	1B	N	$ -	$ -	$ -	$ -	$ -	$ 247.92	$ -	$ 247.92	$ 247.92
CPW Properties LLC	53-01-41-709-463.000-008	1447	1B	N	$ -	$ -	$ -	$ -	$ -	$ 247.92	$ -	$ 247.92	$ 247.92
CPW Properties LLC	53-01-41-709-462.000-008	1447	1B	N	$ -	$ -	$ -	$ -	$ -	$ 247.92	$ -	$ 247.92	$ 247.92
CPW Properties LLC	53-01-41-709-461.000-008	1447	1B	N	$ -	$ -	$ -	$ -	$ -	$ 247.92	$ -	$ 247.92	$ 247.92
CPW Properties LLC	53-01-41-709-460.000-008	1447	1B	N	$ -	$ -	$ -	$ -	$ -	$ 298.74	$ -	$ 298.74	$ 298.74
CPW Properties LLC	53-01-41-709-459.000-008	1447	1B	N	$ -	$ -	$ -	$ -	$ -	$ 298.74	$ -	$ 298.74	$ 298.74
CPW Properties LLC	53-01-41-709-458.000-008	1447	1B	N	$ -	$ -	$ -	$ -	$ -	$ 298.74	$ -	$ 298.74	$ 298.74
CPW Properties LLC	53-01-41-709-457.000-008	1447	1B	N	$ -	$ -	$ -	$ -	$ -	$ 298.74	$ -	$ 298.74	$ 298.74
CPW Properties LLC	53-01-41-709-456.000-008	1447	1B	N	$ -	$ -	$ -	$ -	$ -	$ 247.92	$ -	$ 247.92	$ 247.92
CPW Properties LLC	53-01-41-709-455.000-008	1447	1B	N	$ -	$ -	$ -	$ -	$ -	$ 245.35	$ -	$ 245.35	$ 245.35
CPW Properties LLC	53-01-41-709-454.000-008	1447	1B	N	$ -	$ -	$ -	$ -	$ -	$ 247.92	$ -	$ 247.92	$ 247.92
CPW Properties LLC	53-08-17-304-036.000-008	1447	1B	N	$ -	$ -	$ -	$ -	$ -	$ 285.71	$ -	$ 285.71	$ 285.71
CPW Properties LLC	53-01-41-709-465.000-008	1447	1B	N	$ -	$ -	$ -	$ -	$ -	$ 298.74	$ -	$ 298.74	$ 298.74
CPW Properties LLC	53-01-41-709-466.000-008	1447	1B	N	$ -	$ -	$ -	$ -	$ -	$ 298.74	$ -	$ 298.74	$ 298.74
CPW Properties LLC	53-01-41-709-467.000-008	1447	1B	N	$ -	$ -	$ -	$ -	$ -	$ 298.74	$ -	$ 298.74	$ 298.74
CPW Properties LLC	53-01-41-709-468.000-008	1447	1B	N	$ -	$ -	$ -	$ -	$ -	$ 298.74	$ -	$ 298.74	$ 298.74
CPW Properties LLC	53-01-41-709-471.000-008	1447	1B	N	$ -	$ -	$ -	$ -	$ -	$ 247.92	$ -	$ 247.92	$ 247.92
CPW Properties LLC	53-01-41-709-472.000-008	1447	1B	N	$ -	$ -	$ -	$ -	$ -	$ 247.92	$ -	$ 247.92	$ 247.92
CPW Properties LLC	53-01-41-709-474.000-008	1447	1B	N	$ -	$ -	$ -	$ -	$ -	$ 257.31	$ -	$ 257.31	$ 257.31
CPW Properties LLC	53-01-41-709-475.000-008	1447	1B	N	$ -	$ -	$ -	$ -	$ -	$ 298.74	$ -	$ 298.74	$ 298.74
CPW Properties LLC	53-01-41-709-477.000-008	1447	1B	N	$ -	$ -	$ -	$ -	$ -	$ 298.74	$ -	$ 298.74	$ 298.74
CPW Properties LLC	53-01-41-709-478.000-008	1447	1B	N	$ -	$ -	$ -	$ -	$ -	$ 298.74	$ -	$ 298.74	$ 298.74
CPW Properties LLC	53-01-41-709-479.000-008	1447	1B	N	$ -	$ -	$ -	$ -	$ -	$ 298.74	$ -	$ 298.74	$ 298.74
CPW Properties LLC	53-01-41-709-480.000-008	1447	1B	N	$ -	$ -	$ -	$ -	$ -	$ 298.74	$ -	$ 298.74	$ 298.74
CPW Properties LLC	53-01-41-709-481.000-008	1447	1B	N	$ -	$ -	$ -	$ -	$ -	$ 247.92	$ -	$ 247.92	$ 247.92
CPW Properties LLC	53-01-41-709-482.000-008	1447	1B	N	$ -	$ -	$ -	$ -	$ -	$ 247.92	$ -	$ 247.92	$ 247.92
CPW Properties LLC	53-01-41-709-484.000-008	1447	1B	N	$ -	$ -	$ -	$ -	$ -	$ 298.74	$ -	$ 298.74	$ 298.74
CPW Properties LLC	53-01-41-709-485.000-008	1447	1B	N	$ -	$ -	$ -	$ -	$ -	$ 247.92	$ -	$ 247.92	$ 247.92
CPW Properties LLC	53-01-41-709-486.000-008	1447	1B	N	$ -	$ -	$ -	$ -	$ -	$ 247.92	$ -	$ 247.92	$ 247.92
CPW Properties LLC	53-08-17-304-110.000-008	1447	1B	N	$ -	$ -	$ -	$ -	$ -	$ 216.95	$ -	$ 216.95	$ 216.95
CPW Properties LLC	53-08-17-304-073.000-008	1447	1B	N	$ -	$ -	$ -	$ -	$ -	$ 215.25	$ -	$ 215.25	$ 215.25
CPW Properties LLC	53-08-17-304-039.000-008	1447	1B	N	$ -	$ -	$ -	$ -	$ -	$ 247.92	$ -	$ 247.92	$ 247.92
CPW Properties LLC	53-08-17-304-012.000-008	1447	1B	N	$ -	$ -	$ -	$ -	$ -	$ 247.92	$ -	$ 247.92	$ 247.92
CPW Properties LLC	53-08-17-304-072.000-008	1447	1B	N	$ -	$ -	$ -	$ -	$ -	$ 245.35	$ -	$ 245.35	$ 245.35
CPW Properties LLC	53-08-17-304-016.000-008	1447	1B	N	$ -	$ -	$ -	$ -	$ -	$ 247.49	$ -	$ 247.49	$ 247.49
CPW Properties LLC	53-08-17-304-071.000-008	1447	1B	N	$ -	$ -	$ -	$ -	$ -	$ 250.69	$ -	$ 250.69	$ 250.69
CPW Properties, LLC	53-01-41-709-473.000-008	1447	1B	N	$ -	$ -	$ -	$ -	$ -	$ 247.92	$ -	$ 247.92	$ 247.92
Craig, Kevin S. & Carolyn Jean	53-08-17-102-064.000-008		1B	N	$ -	$ -	$ -	$ -	$ -	$ 274.82	$ -	$ 274.82	$ 274.82

©2021 [Reedy Financial Group, P.C.] All rights reserved.

City of Bloomington

Area #1B: South-West Annexation Area - Circuit Breaker Impacts Analysis

Reedy Financial Group P.C.
Real Experience. Real Solutions.

Owner Name	Parcel #	Waiver	Annexation Area	AG	Pre-Annex 1% CB Credits	Pre-Annex 2% CB Credits	Pre-Annex 65 & Over CB Credits	Pre-Annex Total CB Credits	Post-Annex 1% CB Credits	Post-Annex 2% CB Credits	Post-Annex 65 & Over CB Credits	Post-Annex Total CB Credits	Total Post-Annex CB Credits Increase
Cramer Real Estate, LLC	53-01-41-709-469.000-008	1447	1B	N	$ -	$ -	$ -	$ -	$ -	$ 298.74	$ -	$ 298.74	$ 298.74
Cramer Real Estate, LLC	53-01-41-709-470.000-008	1447	1B	N	$ -	$ -	$ -	$ -	$ -	$ 298.74	$ -	$ 298.74	$ 298.74
Crane, Carri R	53-09-13-403-005.000-015	1563	1B	N	$ -	$ -	$ -	$ -	$ 1.40	$ -	$ -	$ 1.40	$ 1.40
Crane, Dave R	53-08-17-100-012.000-008		1B	N	$ -	$ -	$ -	$ -	$ -	$ 143.56	$ -	$ 143.56	$ 143.56
Cree, R Shane I & Inga	53-08-17-100-032.000-008	1059	1B	N	$ -	$ -	$ -	$ -	$ -	$ 195.39	$ -	$ 195.39	$ 195.39
Creps, Stephen A.	53-09-13-401-001.000-015	1292	1B	N	$ -	$ -	$ -	$ -	$ -	$ 237.75	$ -	$ 237.75	$ 237.75
Cress, Michael L & Ellington, Erin D	53-09-13-103-010.000-015		1B	N	$ -	$ -	$ -	$ -	$ -	$ 319.63	$ -	$ 319.63	$ 319.63
Cripe, Scott C & Barbara Suzanne	53-09-12-400-008.000-015		1B	N	$ -	$ -	$ -	$ -	$ -	$ -	$ -	$ -	$ -
Crohn, Rick E & Michele R	53-09-13-404-005.000-015		1B	N	$ -	$ -	$ -	$ -	$ 96.48	$ -	$ -	$ 96.48	$ 96.48
Crohn, Trent A	53-08-17-303-012.000-008	1599	1B	N	$ -	$ -	$ -	$ -	$ -	$ -	$ -	$ -	$ -
Wangle, LLC	53-08-17-407-001.000-008		1B	N	$ -	$ -	$ -	$ -	$ -	$ 304.50	$ -	$ 304.50	$ 304.50
Zaricki, N Ryan	53-08-17-407-028.000-008	2505	1B	N	$ -	$ -	$ -	$ -	$ -	$ -	$ -	$ -	$ -
Crouch, Timothy E & Terri L	53-08-17-301-057.000-008	1599	1B	N	$ -	$ -	$ -	$ -	$ -	$ -	$ -	$ -	$ -
Croy, Roger Lee & Lois A.	53-09-13-104-012.000-015		1B	N	$ -	$ -	$ -	$ -	$ -	$ -	$ -	$ -	$ -
Crum, Michael F	53-09-13-400-030.000-015		1B	N	$ -	$ -	$ -	$ -	$ -	$ -	$ -	$ -	$ -
Crumbaker, James A & Julia F	53-09-13-101-038.000-015		1B	N	$ -	$ -	$ -	$ -	$ -	$ -	$ -	$ -	$ -
Cullison, Joshua E & Kate Bodack	53-08-18-103-003.359-008	1599	1B	N	$ -	$ -	$ -	$ -	$ 281.83	$ -	$ -	$ 281.83	$ 281.83
Culver, Robert W	53-08-17-406-034.000-008		1B	N	$ -	$ -	$ -	$ -	$ -	$ -	$ -	$ -	$ -
Cummins, Alison M	53-08-17-404-013.000-008	2035	1B	N	$ -	$ -	$ -	$ -	$ 352.10	$ -	$ -	$ 352.10	$ 352.10
Burke, Alexander L & Sarah B Davis	53-08-17-102-003.000-008		1B	N	$ -	$ -	$ -	$ -	$ -	$ -	$ -	$ -	$ -
Roehling, Steven R	53-01-41-741-047.000-008	1730	1B	N	$ -	$ -	$ -	$ -	$ -	$ -	$ -	$ -	$ -
Curry, David M & Cherry J	53-09-13-107-011.000-015		1B	N	$ -	$ -	$ -	$ -	$ -	$ -	$ -	$ -	$ -
Blooming Real Estate LLC	53-08-17-301-013.000-008	1599	1B	N	$ -	$ -	$ -	$ -	$ 318.60	$ -	$ -	$ 318.60	$ 318.60
Melvin, David Edward & Shauna Michelle	53-09-13-401-057.000-015	1292	1B	N	$ -	$ -	$ -	$ -	$ -	$ -	$ -	$ -	$ -
Cuttill, William Joseph Revocable Trust	53-09-13-103-079.000-015		1B	N	$ -	$ -	$ -	$ -	$ 24.30	$ -	$ -	$ 24.30	$ 24.30
Dabney, Laura Cynthia	53-08-17-406-001.000-008		1B	N	$ -	$ -	$ -	$ -	$ 225.11	$ -	$ -	$ 225.11	$ 225.11
Dafoe, Alan R & Donna J	53-08-20-102-013.000-008	1157	1B	N	$ -	$ -	$ -	$ -	$ 65.28	$ -	$ -	$ 65.28	$ 65.28
Daley, James S	53-08-17-303-008.000-008	1599	1B	N	$ -	$ -	$ -	$ -	$ -	$ -	$ -	$ -	$ -
Dalphin, Stephanie R & John C	53-09-13-103-054.000-015		1B	N	$ -	$ -	$ -	$ -	$ -	$ -	$ -	$ -	$ -
Damon, Carole A	53-08-20-100-002.000-008	1954	1B	N	$ -	$ -	$ -	$ -	$ 73.47	$ -	$ -	$ 73.47	$ 73.47
Daniel, Dianna L	53-08-17-104-005.000-008	1311	1B	N	$ -	$ -	$ -	$ -	$ -	$ -	$ -	$ -	$ -
Danielson, Melinda F	53-08-17-403-035.000-008		1B	N	$ -	$ -	$ -	$ -	$ -	$ -	$ -	$ -	$ -
Daugherty, Stephen E	53-09-13-401-059.000-015	1292	1B	N	$ -	$ -	$ -	$ -	$ -	$ -	$ -	$ -	$ -
Davidson, Clard & Tiffany	53-09-13-101-012.000-015		1B	N	$ -	$ -	$ -	$ -	$ -	$ -	$ -	$ -	$ -
Davidson, James D & Priscilla	53-08-17-301-190.000-008	1599	1B	N	$ -	$ -	$ -	$ -	$ -	$ -	$ -	$ -	$ -
Davidson, James Scot & Shelia D	53-08-17-104-011.000-008	1305	1B	N	$ -	$ -	$ -	$ -	$ -	$ 242.79	$ -	$ 242.79	$ 242.79
Davidson, Kathy J	53-01-41-741-040.000-008	1730	1B	N	$ -	$ -	$ -	$ -	$ -	$ -	$ -	$ -	$ -
Davis, Gary Mike & Helen Ann	53-09-13-103-070.000-015		1B	N	$ -	$ -	$ 360.00	$ 360.00	$ -	$ -	$ 803.78	$ 803.78	$ 443.78
Davis, Jeffrey R & Teresa R	53-08-17-100-300.435-008	1599	1B	N	$ -	$ -	$ -	$ -	$ 139.59	$ -	$ -	$ 139.59	$ 139.59
Davis, Shawn Ray	53-08-17-301-105.000-008	1599	1B	N	$ -	$ -	$ -	$ -	$ -	$ -	$ -	$ -	$ -
Day, Kenneth G. & Lana J.	53-08-20-103-014.000-008		1B	N	$ -	$ -	$ -	$ -	$ 29.99	$ -	$ -	$ 29.99	$ 29.99
Day, Wesley G & Alice M	53-08-17-405-026.000-008		1B	N	$ -	$ -	$ -	$ -	$ -	$ -	$ -	$ -	$ -
Greathouse, Johnathan Tyler & Lisa M	53-09-13-402-002.000-015	1563	1B	N	$ -	$ -	$ -	$ -	$ -	$ -	$ -	$ -	$ -
Dean, Norman S	53-08-17-301-093.369-008	1599	1B	N	$ -	$ -	$ -	$ -	$ 26.47	$ -	$ -	$ 26.47	$ 26.47
Dearing, Ralph R. & Nancy S.	53-09-13-101-067.000-015		1B	N	$ -	$ -	$ -	$ -	$ -	$ -	$ -	$ -	$ -
Debro, Sherman C	53-09-13-407-005.000-015		1B	N	$ -	$ -	$ -	$ -	$ -	$ -	$ -	$ -	$ -
Deckard, Alton & Judy	53-08-20-100-030.012-008		1B	N	$ -	$ -	$ -	$ -	$ 410.09	$ -	$ -	$ 410.09	$ 410.09

©2021 [Reedy Financial Group, P.C.] All rights reserved.

City of Bloomington

Area #1B: South-West Annexation Area - Circuit Breaker Impacts Analysis

Reedy Financial Group P.C.
Real Experience. Real Solutions.

Owner Name	Parcel #	Waiver	Annexation Area	AG	Pre-Annex 1% CB Credits	Pre-Annex 2% CB Credits	Pre-Annex 65 & Over CB Credits	Pre-Annex Total CB Credits	Post-Annex 1% CB Credits	Post-Annex 2% CB Credits	Post-Annex 65 & Over CB Credits	Post-Annex Total CB Credits	Total Post-Annex CB Credits Increase
Deckard, Foris R & Deckard , Susan	53-09-13-102-017.000-015		1B	N	$ -	$ -	$ -	$ -	$ -	$ -	$ -	$ -	$ -
Deckard, Louisa M Trust (l/e)	53-08-20-207-001.000-008		1B	N	$ -	$ -	$ -	$ -	$ -	$ -	$ -	$ -	$ -
Sherrard, Linda	53-09-12-402-047.000-015		1B	N	$ -	$ -	$ -	$ -	$ -	$ -	$ -	$ -	$ -
Deckard, Michael J & Sally K	53-08-17-301-028.000-008	1599	1B	N	$ -	$ -	$ -	$ -	$ -	$ -	$ -	$ -	$ -
Deckard, Richard E Limited Partnership #206	53-09-13-400-042.000-015	1597	1B	N	$ -	$ -	$ -	$ -	$ -	$ -	$ -	$ -	$ -
Deckard, Richard E Limited Partnership #206	53-09-13-400-081.000-015	1597	1B	N	$ -	$ -	$ -	$ -	$ -	$ -	$ -	$ -	$ -
Deckard, Richard E Family Limited Partnership #201	53-09-12-400-079.000-015		1B	N	$ -	$ -	$ -	$ -	$ -	$ 246.49	$ -	$ 246.49	$ 246.49
Deckard, Richard E Family Limited Partnership #201	53-09-12-400-081.000-015		1B	N	$ -	$ -	$ -	$ -	$ -	$ 173.61	$ -	$ 173.61	$ 173.61
Deckard, Richard E Family Limited Partnership 206	53-09-13-402-001.000-015	1628	1B	N	$ -	$ -	$ -	$ -	$ 113.66	$ -	$ -	$ 113.66	$ 113.66
Deckard, Richard Family Trust	53-09-13-402-006.000-015	1563	1B	N	$ -	$ -	$ -	$ -	$ -	$ 446.67	$ -	$ 446.67	$ 446.67
Deckard, Richard Family Trust	53-09-13-402-005.000-015	1563	1B	N	$ -	$ -	$ -	$ -	$ -	$ 521.33	$ -	$ 521.33	$ 521.33
Deckard, Shawn	53-08-17-403-017.000-008	1840	1B	N	$ -	$ -	$ -	$ -	$ -	$ -	$ -	$ -	$ -
Deckard, Susan Marie	53-09-12-402-001.000-015	1052	1B	N	$ -	$ -	$ -	$ -	$ -	$ -	$ -	$ -	$ -
Deckard, Valerie A	53-09-13-101-053.000-015		1B	N	$ -	$ -	$ -	$ -	$ -	$ -	$ -	$ -	$ -
Decker, Jane L	53-09-13-107-045.000-015		1B	N	$ -	$ -	$ -	$ -	$ -	$ -	$ -	$ -	$ -
Rogers & Country Club Inc	53-08-17-100-038.000-008		1B	N	$ -	$ -	$ -	$ -	$ -	$ -	$ -	$ -	$ -
DeFelice, E Gene	53-08-17-402-001.000-008	1213	1B	N	$ -	$ -	$ -	$ -	$ -	$ 353.19	$ -	$ 353.19	$ 353.19
Deja, Dara S & Ludmila Gail	53-08-20-100-004.000-008	1604	1B	N	$ -	$ -	$ -	$ -	$ 114.41	$ -	$ -	$ 114.41	$ 114.41
Deja, Sabrina B	53-08-17-301-117.000-008	1599	1B	N	$ -	$ -	$ -	$ -	$ 165.81	$ -	$ -	$ 165.81	$ 165.81
Ferguson, Jolene Ann; Ferguson, Joanne Lea	53-08-17-302-014.000-008	1599	1B	N	$ -	$ -	$ -	$ -	$ -	$ -	$ -	$ -	$ -
Nguyen, Tuan & Phan Nu Thi	53-08-17-301-205.000-008	1599	1B	N	$ -	$ -	$ -	$ -	$ -	$ -	$ -	$ -	$ -
DeLong, John Tyler	53-08-17-200-001.016-008	1253	1B	N	$ -	$ -	$ -	$ -	$ -	$ -	$ -	$ -	$ -
Dennis, Darrell O & Siobhan F	53-08-17-406-035.000-008		1B	N	$ -	$ -	$ -	$ -	$ -	$ -	$ -	$ -	$ -
Dennis, Melody L & Sam A	53-08-17-102-034.000-008		1B	N	$ -	$ -	$ -	$ -	$ -	$ -	$ -	$ -	$ -
Dennist, Dedric R	53-08-17-301-147.000-008	1599	1B	N	$ -	$ -	$ -	$ -	$ -	$ 311.61	$ -	$ 311.61	$ 311.61
Charles Layne LLC	53-01-40-838-000.000-008		1B	N	$ -	$ -	$ -	$ -	$ -	$ -	$ -	$ -	$ -
Denson, Gary L. & Terri L.	53-08-17-110-009.000-008	1930	1B	N	$ -	$ -	$ -	$ -	$ -	$ -	$ -	$ -	$ -
Abramenka, Uladzimir & Anna	53-08-17-301-122.000-008	1599	1B	N	$ -	$ -	$ -	$ -	$ 95.52	$ -	$ -	$ 95.52	$ 95.52
Derheimer, Daniel G & Carol L	53-08-20-205-021.000-008	1583	1B	N	$ -	$ -	$ -	$ -	$ 478.62	$ -	$ -	$ 478.62	$ 478.62
Dermisek, Radovan	53-08-17-100-300.442-008	1599	1B	N	$ -	$ -	$ -	$ -	$ 38.96	$ -	$ -	$ 38.96	$ 38.96
Desmond, Joshua G	53-08-17-106-004.000-008		1B	N	$ -	$ -	$ -	$ -	$ -	$ -	$ -	$ -	$ -
Desmond, Vincent E & Kristine A	53-01-41-709-426.000-008	1447	1B	N	$ -	$ -	$ -	$ -	$ -	$ -	$ -	$ -	$ -
Detra, Holly C	53-08-17-303-022.000-008	1599	1B	N	$ -	$ -	$ -	$ -	$ -	$ -	$ -	$ -	$ -
Oyler, Samuel G	53-08-17-403-034.000-008		1B	N	$ -	$ -	$ -	$ -	$ -	$ -	$ -	$ -	$ -
DeVille, Kevin E & Wykes, Patricia J	53-01-41-709-738.000-008	1599	1B	N	$ -	$ -	$ -	$ -	$ 16.90	$ -	$ -	$ 16.90	$ 16.90
Devine, Tyler A	53-08-17-106-018.000-008		1B	N	$ -	$ -	$ -	$ -	$ -	$ -	$ -	$ -	$ -
Dewus, Michael A	53-01-41-709-624.000-008	1599	1B	N	$ -	$ -	$ -	$ -	$ -	$ -	$ -	$ -	$ -
Dhanawade, Rosh Joshua & Amber Lynn	53-08-17-301-022.000-008	1599	1B	N	$ -	$ -	$ -	$ -	$ -	$ -	$ -	$ -	$ -
She, Wenlin	53-08-17-303-021.000-008	1599	1B	N	$ -	$ -	$ -	$ -	$ -	$ -	$ -	$ -	$ -
Diamond, Susan Lynn & De Veau, Eileen M & Diamond, John A	53-08-20-200-025.000-008	2304	1B	N	$ -	$ -	$ -	$ -	$ 927.47	$ -	$ -	$ 927.47	$ 927.47
Wu, Peter K	53-01-41-709-418.000-008	1447	1B	N	$ -	$ -	$ -	$ -	$ -	$ -	$ -	$ -	$ -
Dishman, Patricia A	53-09-13-400-017.000-015		1B	N	$ -	$ -	$ -	$ -	$ -	$ -	$ -	$ -	$ -

©2021 [Reedy Financial Group, P.C.] All rights reserved.

City of Bloomington

Area #1B: South-West Annexation Area - Circuit Breaker Impacts Analysis

Reedy Financial Group P.C.
Real Experience. Real Solutions.

Owner Name	Parcel #	Waiver	Annexation Area	AG	Pre-Annex 1% CB Credits	Pre-Annex 2% CB Credits	Pre-Annex 65 & Over CB Credits	Pre-Annex Total CB Credits	Post-Annex 1% CB Credits	Post-Annex 2% CB Credits	Post-Annex 65 & Over CB Credits	Post-Annex Total CB Credits	Total Post-Annex CB Credits Increase
Dickerhoof, Roger B & Greta L	53-09-13-401-021.000-015	1292	1B	N	$ -	$ -	$ -	$ -	$ -	$ -	$ -	$ -	$ -
Schipp, Stephanie C & Nathan	53-08-17-107-007.000-008		1B	N	$ -	$ -	$ -	$ -	$ -	$ -	$ -	$ -	$ -
Tharp, Jordan R	53-09-13-403-002.000-015	1563	1B	N	$ -	$ -	$ -	$ -	$ -	$ -	$ -	$ -	$ -
Irwin, Elizabeth C	53-08-17-405-027.000-008		1B	N	$ -	$ -	$ -	$ -	$ 307.39	$ -	$ -	$ 307.39	$ 307.39
Din, Mohammed Zahid & Faiza	53-08-20-200-024.000-008	2486	1B	N	$ -	$ -	$ -	$ -	$ 1,400.97	$ -	$ -	$ 1,400.97	$ 1,400.97
Dixon, Nathan A	53-09-13-107-042.000-015		1B	N	$ -	$ -	$ -	$ -	$ -	$ -	$ -	$ -	$ -
Dixson, Amber	53-08-17-301-093.396-008	1599	1B	N	$ -	$ -	$ -	$ -	$ 10.67	$ -	$ -	$ 10.67	$ 10.67
Doane, Yvonna L	53-09-13-101-016.000-015		1B	N	$ -	$ -	$ -	$ -	$ -	$ -	$ -	$ -	$ -
Dobbs, Charles M & Ann R	53-08-20-100-030.047-008		1B	N	$ -	$ -	$ -	$ -	$ 337.73	$ -	$ -	$ 337.73	$ 337.73
Dobbs, Jonathan Eric; Jeffrey Scott	53-09-12-401-002.000-015		1B	N	$ -	$ -	$ -	$ -	$ -	$ 333.80	$ -	$ 333.80	$ 333.80
Kidner, Ria Quintana & Jonathan Everett	53-09-13-400-059.000-015		1B	N	$ -	$ -	$ -	$ -	$ 77.14	$ -	$ -	$ 77.14	$ 77.14
Dodds, Dustin T	53-08-17-301-158.000-008	1599	1B	N	$ -	$ -	$ -	$ -	$ 174.30	$ -	$ -	$ 174.30	$ 174.30
Doehla, George D & D Rachelle	53-08-20-205-015.000-008	1707	1B	N	$ -	$ -	$ -	$ -	$ 363.95	$ -	$ -	$ 363.95	$ 363.95
Doraci, Alfred & Rudina	53-09-13-404-038.000-015		1B	N	$ -	$ -	$ -	$ -	$ -	$ -	$ -	$ -	$ -
Armes, Megan C & Matthew	53-01-41-709-420.000-008	1447	1B	N	$ -	$ -	$ -	$ -	$ -	$ -	$ -	$ -	$ -
Dorris, Dale W II	53-09-13-103-047.000-015		1B	N	$ -	$ -	$ -	$ -	$ -	$ -	$ -	$ -	$ -
Doub, William E. & Marilyn Sue	53-09-13-103-057.000-015		1B	N	$ -	$ -	$ 235.58	$ 235.58	$ -	$ -	$ 571.25	$ 571.25	$ 335.67
Douglas, Andrew M L & Rachel A	53-08-17-109-011.000-008		1B	N	$ -	$ -	$ -	$ -	$ 24.15	$ -	$ -	$ 24.15	$ 24.15
Douglas, Nathaniel J & Tiffany	53-09-13-101-049.000-015		1B	N	$ -	$ -	$ -	$ -	$ -	$ -	$ -	$ -	$ -
Dowd, Ryan	53-08-17-302-056.000-008	1599	1B	N	$ -	$ -	$ -	$ -	$ -	$ -	$ -	$ -	$ -
Drake, Elizabeth A	53-09-13-404-019.000-015		1B	N	$ -	$ -	$ -	$ -	$ -	$ -	$ -	$ -	$ -
Drake, Steven M	53-08-17-102-039.000-008		1B	N	$ -	$ -	$ -	$ -	$ -	$ -	$ -	$ -	$ -
Drew, James David	53-09-12-400-043.000-015	1315	1B	N	$ -	$ -	$ -	$ -	$ -	$ -	$ -	$ -	$ -
Drew, James W & Janet M Trust	53-09-12-400-054.000-015		1B	N	$ -	$ -	$ -	$ -	$ -	$ -	$ -	$ -	$ -
Drew, Janet M. & James W.	53-09-12-400-002.000-015		1B	N	$ -	$ -	$ -	$ -	$ -	$ -	$ -	$ -	$ -
Drewes, James T	53-08-17-403-038.000-008		1B	N	$ -	$ -	$ -	$ -	$ -	$ -	$ -	$ -	$ -
Drichel, Donald & Donna Irrevocable Home Trust & w/l/e Donald R & Donna J Driche	53-08-17-301-093.385-008	1599	1B	N	$ -	$ -	$ -	$ -	$ 591.00	$ -	$ -	$ 591.00	$ 591.00
Dubinski, Robert J & Roseanna	53-08-17-405-007.000-008		1B	N	$ -	$ -	$ -	$ -	$ 163.72	$ -	$ -	$ 163.72	$ 163.72
Duckworth, Farrell N. & Sandra	53-09-13-101-032.000-015		1B	N	$ -	$ -	$ -	$ -	$ -	$ 242.19	$ -	$ 242.19	$ 242.19
Riveire, Jon T Jr	53-08-17-200-001.011-008	1253	1B	N	$ -	$ -	$ -	$ -	$ -	$ -	$ -	$ -	$ -
Parker, Joshua L & Lisa R	53-08-17-304-096.000-008	1447	1B	N	$ -	$ -	$ -	$ -	$ -	$ 240.23	$ -	$ 240.23	$ 240.23
Duhon, Marvant M & Susan T	53-08-17-407-015.000-008		1B	N	$ -	$ -	$ -	$ -	$ -	$ -	$ -	$ -	$ -
Duke Energy Indiana Inc	53-08-19-200-063.004-008	2148	1B	N	$ -	$ -	$ -	$ -	$ -	$ -	$ -	$ -	$ -
Dummitt, Wedsol & Sharon M	53-09-13-103-026.000-015		1B	N	$ -	$ -	$ -	$ -	$ -	$ -	$ -	$ -	$ -
Dunatchik, David D & Jane W Rev Trust	53-08-17-400-009.000-008	2377	1B	N	$ -	$ -	$ -	$ -	$ 208.82	$ -	$ -	$ 208.82	$ 208.82
Steury, Lores Tyler & Lauren	53-08-17-302-045.000-008	1599	1B	N	$ -	$ -	$ -	$ -	$ -	$ -	$ -	$ -	$ -
Dunbar, Ralph Everett & Debra Ellen	53-09-13-102-010.000-015		1B	N	$ -	$ -	$ -	$ -	$ -	$ -	$ -	$ -	$ -
Duncan, Brandon	53-08-17-401-008.000-008		1B	N	$ -	$ -	$ -	$ -	$ -	$ 199.02	$ -	$ 199.02	$ 199.02
Duncan, Brandon	53-08-17-401-010.000-008		1B	N	$ -	$ -	$ -	$ -	$ -	$ -	$ -	$ -	$ -
Duncan, Brandon	53-08-17-401-003.000-008		1B	N	$ -	$ -	$ -	$ -	$ -	$ 96.95	$ -	$ 96.95	$ 96.95
Duncan, Brandon	53-08-17-401-014.000-008		1B	N	$ -	$ -	$ -	$ -	$ -	$ -	$ -	$ -	$ -
Cardosa, Simone E; Toney, Allison R	53-09-13-402-008.000-015	1629	1B	N	$ -	$ -	$ -	$ -	$ -	$ -	$ -	$ -	$ -
Duncan, Inez M Revocable Living Trust	53-08-17-401-009.000-008		1B	N	$ -	$ -	$ -	$ -	$ -	$ -	$ -	$ -	$ -
Country Club Terrace MHP LLC	53-08-17-401-011.000-008		1B	N	$ -	$ -	$ -	$ -	$ -	$ 1,814.21	$ -	$ 1,814.21	$ 1,814.21

©2021 [Reedy Financial Group, P.C.] All rights reserved.

City of Bloomington

Area #1B: South-West Annexation Area - Circuit Breaker Impacts Analysis

Reedy Financial Group P.C.
Real Experience. Real Solutions.

Owner Name	Parcel #	Waiver	Annexation Area	AG	Pre-Annex 1% CB Credits	Pre-Annex 2% CB Credits	Pre-Annex 65 & Over CB Credits	Pre-Annex Total CB Credits	Post-Annex 1% CB Credits	Post-Annex 2% CB Credits	Post-Annex 65 & Over CB Credits	Post-Annex Total CB Credits	Total Post-Annex CB Credits Increase
Duncan, Joel D	53-08-20-106-047.000-008		1B	N	$ -	$ -	$ -	$ -	$ 247.08	$ -	$ -	$ 247.08	$ 247.08
Pierson, Rachel L	53-09-13-104-026.000-015		1B	N	$ -	$ -	$ -	$ -	$ -	$ -	$ -	$ -	$ -
Coats, Amanda	53-09-13-105-012.000-015		1B	N	$ -	$ -	$ -	$ -	$ -	$ -	$ -	$ -	$ -
Dunn, Michael W & Alyssa A	53-09-12-400-040.000-015	1728	1B	N	$ -	$ -	$ -	$ -	$ -	$ -	$ -	$ -	$ -
Duvall, Billy L & Julie A	53-08-17-100-300.438-008	1599	1B	N	$ -	$ -	$ -	$ -	$ 429.46	$ -	$ -	$ 429.46	$ 429.46
Duzan, Angela D	53-09-13-404-047.000-015		1B	N	$ -	$ -	$ -	$ -	$ -	$ -	$ -	$ -	$ -
Duzan, Jane	53-08-17-302-023.000-008	1599	1B	N	$ -	$ -	$ -	$ -	$ -	$ -	$ -	$ -	$ -
Dye, Cynthia K	53-08-17-104-008.000-008	1312	1B	N	$ -	$ -	$ -	$ -	$ -	$ -	$ -	$ -	$ -
Dyer, Henry L. & Ruby J.	53-08-20-301-008.000-008		1B	N	$ -	$ -	$ -	$ -	$ 194.68	$ -	$ -	$ 194.68	$ 194.68
Dilts, William Stewart & Erica Danielle	53-08-20-100-021.000-008	1954	1B	N	$ -	$ -	$ -	$ -	$ 278.90	$ -	$ -	$ 278.90	$ 278.90
E R W Corp	53-08-20-100-050.000-008	1954	1B	N	$ -	$ -	$ -	$ -	$ -	$ -	$ -	$ -	$ -
E R W Corp	53-08-20-100-031.000-008	1954	1B	N	$ -	$ -	$ -	$ -	$ -	$ -	$ -	$ -	$ -
E R W Corp	53-08-20-100-030.000-008	2266	1B	N	$ -	$ -	$ -	$ -	$ -	$ -	$ -	$ -	$ -
Lohrmann, David & Julie	53-08-20-100-030.041-008	2266	1B	N	$ -	$ -	$ -	$ -	$ 300.97	$ -	$ -	$ 300.97	$ 300.97
Dowdy, Terry W & Cynthia A	53-08-20-100-030.040-008	2266	1B	N	$ -	$ -	$ -	$ -	$ 338.81	$ -	$ -	$ 338.81	$ 338.81
Curran, Kevin Barry	53-08-20-100-030.039-008	2266	1B	N	$ -	$ -	$ -	$ -	$ 379.55	$ -	$ -	$ 379.55	$ 379.55
Best, T. Jerry & Judith C.	53-08-20-100-030.038-008	2266	1B	N	$ -	$ -	$ -	$ -	$ 540.69	$ -	$ -	$ 540.69	$ 540.69
Puntney, Jodi	53-08-20-100-030.037-008	2266	1B	N	$ -	$ -	$ -	$ -	$ 470.22	$ -	$ -	$ 470.22	$ 470.22
Rutherford, Scott E & Lynn C	53-08-20-100-030.036-008	2266	1B	N	$ -	$ -	$ -	$ -	$ 462.73	$ -	$ -	$ 462.73	$ 462.73
Phelps, Mark	53-08-20-100-030.035-008	2266	1B	N	$ -	$ -	$ -	$ -	$ -	$ -	$ -	$ -	$ -
Webster, Terry	53-08-20-100-030.034-008	2266	1B	N	$ -	$ -	$ -	$ -	$ -	$ -	$ -	$ -	$ -
E R W Corp	53-08-20-100-030.033-008	2266	1B	N	$ -	$ -	$ -	$ -	$ -	$ -	$ -	$ -	$ -
E R W Corp	53-08-20-100-030.032-008	2266	1B	N	$ -	$ -	$ -	$ -	$ -	$ -	$ -	$ -	$ -
E R W Corp	53-08-20-100-030.031-008	2266	1B	N	$ -	$ -	$ -	$ -	$ -	$ -	$ -	$ -	$ -
E R W Corp	53-08-20-100-030.030-008	2266	1B	N	$ -	$ -	$ -	$ -	$ -	$ -	$ -	$ -	$ -
E R W Corp	53-08-20-100-030.029-008	2266	1B	N	$ -	$ -	$ -	$ -	$ -	$ -	$ -	$ -	$ -
Sympson, Jeffrey A & Lee A	53-08-20-100-030.028-008	2266	1B	N	$ -	$ -	$ -	$ -	$ 660.27	$ -	$ -	$ 660.27	$ 660.27
Lien, Brennan C & Christie	53-08-20-100-030.027-008	2266	1B	N	$ -	$ -	$ -	$ -	$ 764.67	$ -	$ -	$ 764.67	$ 764.67
Dosmann, Vernon J & Lori Sims	53-08-20-100-030.026-008	2266	1B	N	$ -	$ -	$ -	$ -	$ 554.64	$ -	$ -	$ 554.64	$ 554.64
Short, Michael T & Virginia L	53-08-20-100-030.025-008	2266	1B	N	$ -	$ -	$ -	$ -	$ 749.45	$ -	$ -	$ 749.45	$ 749.45
E R W Corp	53-08-20-100-030.099-008	2264	1B	N	$ -	$ -	$ -	$ -	$ -	$ -	$ -	$ -	$ -
Eades, Benjamin David	53-08-20-100-020.000-008	1954	1B	N	$ -	$ -	$ -	$ -	$ 39.97	$ -	$ -	$ 39.97	$ 39.97
Eades, Lisa	53-08-17-303-016.000-008	1599	1B	N	$ -	$ -	$ -	$ -	$ -	$ -	$ -	$ -	$ -
Eads, Forrest W & Betty J Trust	53-09-12-401-010.000-015		1B	N	$ -	$ -	$ 169.48	$ 169.48	$ -	$ -	$ 739.83	$ 739.83	$ 570.35
Eads, Forrest W. & Betty J. Trust	53-09-12-400-013.001-015		1B	N	$ -	$ -	$ -	$ -	$ -	$ -	$ -	$ -	$ -
Eads, Forrest W. & Betty J. Trust	53-09-12-400-009.007-015		1B	N	$ -	$ -	$ -	$ -	$ -	$ -	$ -	$ -	$ -
Easterday, Vickie	53-09-13-103-064.000-015		1B	N	$ -	$ -	$ -	$ -	$ -	$ -	$ -	$ -	$ -
Frey, Georgia C	53-08-17-100-300.443-008	1599	1B	N	$ -	$ -	$ -	$ -	$ 121.72	$ -	$ -	$ 121.72	$ 121.72
Eaton, Stewart A.	53-09-12-401-013.000-015		1B	N	$ -	$ -	$ -	$ -	$ -	$ -	$ -	$ -	$ -
Ebel-Orr, Emily	53-01-41-741-115.000-008	2115	1B	N	$ -	$ -	$ -	$ -	$ -	$ -	$ -	$ -	$ -
Ebel-Orr, Faye E	53-08-17-303-002.000-008	1599	1B	N	$ -	$ -	$ -	$ -	$ -	$ -	$ -	$ -	$ -
Hamilton, Brandon R & Olafardottir, Olof D	53-08-17-102-062.000-008	2463	1B	N	$ -	$ -	$ -	$ -	$ -	$ -	$ -	$ -	$ -
Eck, Jon C & Starr L	53-08-17-100-002.000-008	1313	1B	N	$ -	$ -	$ -	$ -	$ -	$ -	$ -	$ -	$ -
Eckes, Paul M & Susan M	53-08-17-301-210.000-008	2060	1B	N	$ -	$ -	$ -	$ -	$ -	$ -	$ -	$ -	$ -
Edwards, Douglas F & Wilma L	53-08-20-106-012.000-008		1B	N	$ -	$ -	$ -	$ -	$ 187.41	$ -	$ -	$ 187.41	$ 187.41
Edwards, Eric J & Jennifer L	53-08-17-301-150.000-008	1599	1B	N	$ -	$ -	$ -	$ -	$ 416.00	$ -	$ -	$ 416.00	$ 416.00
Edwards, Larry Wayne; Edwards, Bert; Adams, Edythe L; & Nichols, Sharon; W/L/E M	53-09-13-104-007.000-015		1B	N	$ -	$ -	$ 330.95	$ 330.95	$ -	$ -	$ -	$ -	$ (330.95)

©2021 [Reedy Financial Group, P.C.] All rights reserved.

City of Bloomington

Area #1B: South-West Annexation Area - Circuit Breaker Impacts Analysis

Reedy Financial Group P.C.
Real Experience. Real Solutions.

Owner Name	Parcel #	Waiver	Annexation Area	AG	Pre-Annex 1% CB Credits	Pre-Annex 2% CB Credits	Pre-Annex 65 & Over CB Credits	Pre-Annex Total CB Credits	Post-Annex 1% CB Credits	Post-Annex 2% CB Credits	Post-Annex 65 & Over CB Credits	Post-Annex Total CB Credits	Total Post-Annex CB Credits Increase
Edwards, Michael A	53-08-17-303-025.000-008	1599	1B	N	$ -	$ -	$ -	$ -	$ 98.19	$ -	$ -	$ 98.19	$ 98.19
Eells, Sara L	53-08-20-102-006.000-008	1157	1B	N	$ -	$ -	$ -	$ -	$ 52.03	$ -	$ -	$ 52.03	$ 52.03
Eggleston, Samuel F	53-08-17-301-093.333-008	1599	1B	N	$ -	$ -	$ -	$ -	$ 293.88	$ -	$ -	$ 293.88	$ 293.88
Ek, James A Jr & Patricia G	53-09-13-107-019.000-015		1B	N	$ -	$ -	$ -	$ -	$ -	$ -	$ -	$ -	$ -
Berta, Nicholas Alan & Schroeder, Sylvia	53-08-17-407-042.000-008	1277	1B	N	$ -	$ -	$ -	$ -	$ -	$ -	$ -	$ -	$ -
Hauser, Patrick A	53-09-13-407-016.000-015		1B	N	$ -	$ -	$ -	$ -	$ -	$ -	$ -	$ -	$ -
Elkins, Jeremy D	53-09-12-400-022.000-015	2366	1B	N	$ -	$ -	$ -	$ -	$ -	$ 347.33	$ -	$ 347.33	$ 347.33
Hayes, Darry D & Brabara J Living Trust	53-08-20-205-033.000-008	1615	1B	N	$ -	$ -	$ -	$ -	$ 142.08	$ -	$ -	$ 142.08	$ 142.08
Ellington, Jeffrey E & Hope Habbe	53-08-20-100-013.000-008		1B	N	$ -	$ -	$ -	$ -	$ -	$ -	$ -	$ -	$ -
Ellington, Jeffrey E & Hope Habbe	53-08-20-100-011.000-008		1B	N	$ -	$ -	$ -	$ -	$ 448.36	$ 89.04	$ -	$ 537.40	$ 537.40
Ellinwood, Cynthia J	53-08-20-106-037.000-008		1B	N	$ -	$ -	$ -	$ -	$ 123.36	$ -	$ -	$ 123.36	$ 123.36
Scank, Robert S	53-09-13-101-057.000-015		1B	N	$ -	$ -	$ -	$ -	$ -	$ 402.13	$ -	$ 402.13	$ 402.13
Ellshoff, Denise J	53-09-13-400-029.000-015		1B	N	$ -	$ -	$ -	$ -	$ -	$ -	$ -	$ -	$ -
Emerick, Danyel F & Emerick, Rosanne C	53-08-20-205-035.000-008		1B	N	$ -	$ -	$ -	$ -	$ 384.55	$ -	$ -	$ 384.55	$ 384.55
Emerson, Heather	53-01-41-709-433.000-008	1447	1B	N	$ -	$ -	$ -	$ -	$ -	$ -	$ -	$ -	$ -
Emerson-hunt, Nancy J	53-08-17-301-160.000-008	1599	1B	N	$ -	$ -	$ -	$ -	$ 110.66	$ -	$ -	$ 110.66	$ 110.66
Emery, Scott W. & Kathy D.	53-09-13-107-007.000-015		1B	N	$ -	$ -	$ -	$ -	$ -	$ -	$ -	$ -	$ -
Emmert, Georgia K & Bagwell , Janice E	53-09-13-105-023.000-015		1B	N	$ -	$ -	$ -	$ -	$ -	$ -	$ -	$ -	$ -
Murray, Catherine Lenore	53-09-13-103-028.000-015		1B	N	$ -	$ -	$ -	$ -	$ -	$ -	$ -	$ -	$ -
Endris, Jason M & Tanya L Cox-	53-01-41-709-702.000-008	1599	1B	N	$ -	$ -	$ -	$ -	$ 12.30	$ -	$ -	$ 12.30	$ 12.30
Engel, Nicholas & Cheryl Joint Revocable Living Trust	53-08-20-106-032.000-008		1B	N	$ -	$ -	$ -	$ -	$ 160.57	$ -	$ -	$ 160.57	$ 160.57
Granger, Robert Edward & Meredith Michelle	53-08-17-301-132.000-008	1599	1B	N	$ -	$ -	$ -	$ -	$ 127.94	$ -	$ -	$ 127.94	$ 127.94
Ensman, Catherine Louise	53-08-17-403-018.000-008	2393	1B	N	$ -	$ -	$ -	$ -	$ -	$ -	$ -	$ -	$ -
Eppley, Christopher J & Julia K	53-08-17-301-072.000-008	1599	1B	N	$ -	$ -	$ -	$ -	$ 217.37	$ -	$ -	$ 217.37	$ 217.37
Titzer, Jamie K	53-08-20-100-030.046-008		1B	N	$ -	$ -	$ -	$ -	$ 296.81	$ -	$ -	$ 296.81	$ 296.81
Espinoza, Abelardo & Guadalupe	53-08-17-301-059.000-008	1599	1B	N	$ -	$ -	$ -	$ -	$ -	$ 497.97	$ -	$ 497.97	$ 497.97
Haile, Darrell Eugene; Haile, Benjamin Samuel	53-09-12-402-016.000-015		1B	N	$ -	$ -	$ -	$ -	$ -	$ -	$ -	$ -	$ -
Zen, Edwin K	53-01-40-561-000.000-008		1B	N	$ -	$ -	$ -	$ -	$ 265.37	$ -	$ -	$ 265.37	$ 265.37
Goode, John M, Jr & Dana M	53-01-42-955-000.000-008		1B	N	$ -	$ -	$ -	$ -	$ 181.59	$ -	$ -	$ 181.59	$ 181.59
DEAA Management, LLC	53-01-40-379-000.000-008		1B	N	$ -	$ -	$ -	$ -	$ -	$ 461.88	$ -	$ 461.88	$ 461.88
Eubanks, Linda F	53-09-13-404-053.000-015		1B	N	$ -	$ -	$ -	$ -	$ 37.50	$ -	$ -	$ 37.50	$ 37.50
Miller, Joseph Charles	53-08-17-302-010.000-008	1599	1B	N	$ -	$ -	$ -	$ -	$ 61.41	$ -	$ -	$ 61.41	$ 61.41
Evans, William C & Diana K	53-09-13-101-008.000-015		1B	N	$ -	$ -	$ -	$ -	$ -	$ -	$ -	$ -	$ -
Fairchild, Carl E	53-08-17-401-016.000-008		1B	N	$ -	$ -	$ -	$ -	$ -	$ -	$ 112.14	$ 112.14	$ 112.14
Faith, Pamela	53-08-17-303-007.000-008	1599	1B	N	$ -	$ -	$ -	$ -	$ -	$ -	$ -	$ -	$ -
Falkenberg, Lois M	53-08-17-407-030.000-008	1205	1B	N	$ -	$ -	$ -	$ -	$ -	$ -	$ -	$ -	$ -
Weeks, Doris M	53-08-17-301-138.000-008	1599	1B	N	$ -	$ -	$ -	$ -	$ 203.65	$ -	$ -	$ 203.65	$ 203.65
Fargo, Thomas P. & Pamela J.	53-09-13-401-012.000-015	1292	1B	N	$ -	$ -	$ -	$ -	$ -	$ -	$ -	$ -	$ -
Farquhar, Kimberly	53-09-13-405-021.000-015	1164	1B	N	$ -	$ -	$ -	$ -	$ -	$ -	$ -	$ -	$ -
Faulkner, Thomas E.	53-09-13-401-043.000-015	1292	1B	N	$ -	$ -	$ -	$ -	$ -	$ 259.26	$ -	$ 259.26	$ 259.26
Feagans, Gail A	53-08-20-100-030.043-008		1B	N	$ -	$ -	$ -	$ -	$ 535.69	$ -	$ -	$ 535.69	$ 535.69
Holland, Peter James & Amber Lee	53-08-17-108-009.000-008		1B	N	$ -	$ -	$ -	$ -	$ -	$ -	$ -	$ -	$ -
Feitl, Marc	53-09-13-101-043.000-015		1B	N	$ -	$ -	$ -	$ -	$ -	$ -	$ -	$ -	$ -
Felling, Chance L	53-09-13-103-051.000-015		1B	N	$ -	$ -	$ -	$ -	$ -	$ 250.54	$ -	$ 250.54	$ 250.54

©2021 [Reedy Financial Group, P.C.] All rights reserved.

City of Bloomington

Area #1B: South-West Annexation Area - Circuit Breaker Impacts Analysis

Reedy Financial Group P.C.
Real Experience. Real Solutions.

Owner Name	Parcel #	Waiver	Annexation Area	AG	Pre-Annex 1% CB Credits	Pre-Annex 2% CB Credits	Pre-Annex 65 & Over CB Credits	Pre-Annex Total CB Credits	Post-Annex 1% CB Credits	Post-Annex 2% CB Credits	Post-Annex 65 & Over CB Credits	Post-Annex Total CB Credits	Total Post-Annex CB Credits Increase
Felling, Chance L	53-08-17-304-088.000-008	1447	1B	N	$ -	$ -	$ -	$ -	$ -	$ 223.15	$ -	$ 223.15	$ 223.15
Felling, Chance L	53-08-17-304-050.000-008	1447	1B	N	$ -	$ -	$ -	$ -	$ -	$ 244.50	$ -	$ 244.50	$ 244.50
Felling, Chance L	53-08-17-304-080.000-008	1447	1B	N	$ -	$ -	$ -	$ -	$ -	$ 244.50	$ -	$ 244.50	$ 244.50
Felling, Chance L	53-08-17-304-079.000-008	1447	1B	N	$ -	$ -	$ -	$ -	$ -	$ 290.41	$ -	$ 290.41	$ 290.41
Felling, Shane	53-08-17-304-035.000-008	1447	1B	N	$ -	$ -	$ -	$ -	$ -	$ 241.51	$ -	$ 241.51	$ 241.51
Felling, Shane	53-08-17-304-084.000-008	1447	1B	N	$ -	$ -	$ -	$ -	$ -	$ 219.94	$ -	$ 219.94	$ 219.94
Felling, Shane	53-08-17-304-106.000-008	1447	1B	N	$ -	$ -	$ -	$ -	$ -	$ 219.94	$ -	$ 219.94	$ 219.94
Felling, Shane	53-08-17-304-051.000-008	1447	1B	N	$ -	$ -	$ -	$ -	$ -	$ 217.59	$ -	$ 217.59	$ 217.59
Felling, Shane & Chance Felling	53-08-17-304-097.000-008	1447	1B	N	$ -	$ -	$ -	$ -	$ -	$ 273.33	$ -	$ 273.33	$ 273.33
Felling, Shane & Chance Felling	53-08-17-304-020.000-008	1447	1B	N	$ -	$ -	$ -	$ -	$ -	$ 261.16	$ -	$ 261.16	$ 261.16
Barthelemy, Jonathan & Jessica	53-09-13-402-004.000-015	1563	1B	N	$ -	$ -	$ -	$ -	$ -	$ -	$ -	$ -	$ -
Baywood LLC	53-08-20-100-029.000-008		1B	N	$ -	$ -	$ -	$ -	$ -	$ 196.24	$ -	$ 196.24	$ 196.24
Feng, Brian P & Elizabeth M	53-08-17-301-209.000-008	2052	1B	N	$ -	$ -	$ -	$ -	$ 896.68	$ -	$ -	$ 896.68	$ 896.68
Hoene, Emmett C & Debra Lynn	53-09-12-402-015.000-015		1B	N	$ -	$ -	$ -	$ -	$ -	$ -	$ -	$ -	$ -
Ferguson, Ricky L.	53-08-17-102-033.000-008		1B	N	$ -	$ -	$ 171.15	$ 171.15	$ -	$ -	$ 471.42	$ 471.42	$ 300.27
Ferree, David A & Judith A	53-09-13-407-009.000-015		1B	N	$ -	$ -	$ -	$ -	$ -	$ -	$ -	$ -	$ -
Ferree, Josef Sean	53-09-13-103-076.000-015		1B	N	$ -	$ -	$ -	$ -	$ -	$ -	$ -	$ -	$ -
Sanders, Perry	53-09-13-400-014.000-015		1B	N	$ -	$ -	$ -	$ -	$ -	$ -	$ -	$ -	$ -
Ferrufino, Elizabeth & Bodamer, Stephanie L	53-08-17-301-224.000-008	1599	1B	N	$ -	$ -	$ -	$ -	$ 73.05	$ -	$ -	$ 73.05	$ 73.05
Feschyn, Anthony Joseph	53-09-12-400-035.000-015		1B	N	$ -	$ -	$ -	$ -	$ -	$ -	$ -	$ -	$ -
Fesler, Michael James & Diana Lynn	53-08-17-109-007.000-008		1B	N	$ -	$ -	$ -	$ -	$ -	$ -	$ -	$ -	$ -
Fields, Clinton T & Susan R	53-09-13-400-026.000-015		1B	N	$ -	$ -	$ -	$ -	$ -	$ -	$ -	$ -	$ -
Findley, Selina F & Findley , Tiffany D	53-09-13-401-022.000-015	1292	1B	N	$ -	$ -	$ -	$ -	$ -	$ -	$ -	$ -	$ -
Fine, Byron A & Christine M Zbikowski	53-09-13-401-047.000-015	1292	1B	N	$ -	$ -	$ -	$ -	$ -	$ 396.82	$ -	$ 396.82	$ 396.82
Fischer, Barbara L & Burnell C	53-01-42-423-000.000-008		1B	N	$ -	$ -	$ -	$ -	$ 210.48	$ -	$ -	$ 210.48	$ 210.48
Fish, Joshua A & Chrystal R	53-09-13-103-038.000-015		1B	N	$ -	$ -	$ -	$ -	$ -	$ -	$ -	$ -	$ -
Fish, Oscar E. & Myra F.	53-09-13-101-064.000-015		1B	N	$ -	$ -	$ 191.74	$ 191.74	$ -	$ -	$ 782.04	$ 782.04	$ 590.30
Fisher, Jennifer S	53-08-17-302-058.000-008	1599	1B	N	$ -	$ -	$ -	$ -	$ -	$ -	$ -	$ -	$ -
Langley, Christopher T & Robin S	53-08-17-407-016.000-008	2468	1B	N	$ -	$ -	$ -	$ -	$ -	$ 376.04	$ -	$ 376.04	$ 376.04
Thomas, Jennifer C	53-08-17-407-043.000-008		1B	N	$ -	$ -	$ -	$ -	$ -	$ -	$ -	$ -	$ -
Flatt, Michael Glenn & Carrie Jo	53-08-20-201-017.000-008	2226	1B	N	$ -	$ -	$ -	$ -	$ 672.52	$ -	$ -	$ 672.52	$ 672.52
Fleck, Noel Ross & Hilary R	53-09-13-404-008.000-015		1B	N	$ -	$ -	$ -	$ -	$ -	$ -	$ -	$ -	$ -
Fleck, Stuart Lee & Cassandra L	53-08-17-301-093.387-008	1599	1B	N	$ -	$ -	$ -	$ -	$ 437.77	$ -	$ -	$ 437.77	$ 437.77
Fleener, Garth D & Adkins-Fleener, Karen	53-09-13-400-095.000-015	1578	1B	N	$ -	$ -	$ -	$ -	$ -	$ -	$ -	$ -	$ -
Taylor, Dustin Lee	53-09-13-102-013.000-015	1043	1B	N	$ -	$ -	$ -	$ -	$ -	$ -	$ -	$ -	$ -
Fleener, Timothy Ray & w/l/e Rachel Joan Fleener	53-09-12-402-039.000-015		1B	N	$ -	$ -	$ -	$ -	$ 125.11	$ -	$ -	$ 125.11	$ 125.11
Fleetwood-Martin, Nedra D & Phillip K	53-09-13-401-044.000-015	1292	1B	N	$ -	$ -	$ -	$ -	$ -	$ -	$ -	$ -	$ -
Flott, Julie A	53-01-41-709-440.000-008	1447	1B	N	$ -	$ -	$ -	$ -	$ -	$ -	$ -	$ -	$ -
Floyd, Violet	53-09-12-400-014.000-015		1B	N	$ -	$ -	$ -	$ -	$ -	$ -	$ -	$ -	$ -
Flud, Jana L	53-09-13-103-082.000-015		1B	N	$ -	$ -	$ -	$ -	$ -	$ -	$ -	$ -	$ -
Fosha, Joel F & Sherilyn M Living Trust	53-08-20-103-010.000-008		1B	N	$ -	$ -	$ -	$ -	$ -	$ -	$ -	$ -	$ -
Foster, Kevin	53-09-13-105-033.000-015		1B	N	$ -	$ -	$ -	$ -	$ -	$ -	$ -	$ -	$ -
Foutz, Ginger L	53-09-13-404-013.000-015		1B	N	$ -	$ -	$ -	$ -	$ -	$ -	$ -	$ -	$ -

©2021 [Reedy Financial Group, P.C.] All rights reserved.

City of Bloomington

Area #1B: South-West Annexation Area - Circuit Breaker Impacts Analysis

Reedy Financial Group P.C.
Real Experience. Real Solutions.

Owner Name	Parcel #	Waiver	Annexation Area	AG	Pre-Annex 1% CB Credits	Pre-Annex 2% CB Credits	Pre-Annex 65 & Over CB Credits	Pre-Annex Total CB Credits	Post-Annex 1% CB Credits	Post-Annex 2% CB Credits	Post-Annex 65 & Over CB Credits	Post-Annex Total CB Credits	Total Post-Annex CB Credits Increase
Fox, Janet M	53-08-17-301-193.000-008	1599	1B	N	$ -	$ -	$ -	$ -	$ -	$ -	$ -	$ -	$ -
Francis, Jason R & Marcie A	53-09-13-107-021.000-015		1B	N	$ -	$ -	$ -	$ -	$ 102.19	$ -	$ -	$ 102.19	$ 102.19
Gleyze, Jacqueline Susan & Gleyze, Jacques & Lydia	53-08-17-404-002.000-008	2541	1B	N	$ -	$ -	$ -	$ -	$ 39.97	$ -	$ -	$ 39.97	$ 39.97
Grinstead, Donald & Julie Joint Revocable Living Trust	53-08-20-205-040.000-008		1B	N	$ -	$ -	$ -	$ -	$ 218.21	$ -	$ -	$ 218.21	$ 218.21
Frey, John & Jayne	53-08-20-106-009.000-008		1B	N	$ -	$ -	$ -	$ -	$ 291.81	$ -	$ -	$ 291.81	$ 291.81
Obrenski, James & Wendy Rae	53-01-41-709-414.000-008	1447	1B	N	$ -	$ -	$ -	$ -	$ -	$ -	$ -	$ -	$ -
Fritz, Adam & Brandi	53-08-20-105-003.000-008		1B	N	$ -	$ -	$ -	$ -	$ 24.83	$ -	$ -	$ 24.83	$ 24.83
Fulford, Keith	53-08-17-403-027.000-008		1B	N	$ -	$ -	$ -	$ -	$ -	$ -	$ -	$ -	$ -
Helfrich, Linda F	53-01-41-709-417.000-008	1447	1B	N	$ -	$ -	$ -	$ -	$ -	$ -	$ -	$ -	$ -
Fuller, Donald A & Debara L	53-09-13-405-004.000-015	1121	1B	N	$ -	$ -	$ -	$ -	$ -	$ -	$ -	$ -	$ -
Azizi, Farzad; Jallal, Sara J; Mehrpoor, Manizha & Qasim	53-08-17-303-013.000-008	1599	1B	N	$ -	$ -	$ -	$ -	$ 48.09	$ -	$ -	$ 48.09	$ 48.09
Fullerton LLC	53-08-19-200-049.000-008		1B	N	$ -	$ -	$ -	$ -	$ -	$ -	$ -	$ -	$ -
Nosco Incorporated	53-08-17-406-003.000-008		1B	N	$ -	$ -	$ -	$ -	$ -	$ -	$ -	$ -	$ -
Joseph Christine LLC	53-08-17-404-021.000-008	2094	1B	N	$ -	$ -	$ -	$ -	$ -	$ 423.66	$ -	$ 423.66	$ 423.66
Joseph Christine LLC	53-08-17-404-024.000-008	2079	1B	N	$ -	$ -	$ -	$ -	$ -	$ 503.09	$ -	$ 503.09	$ 503.09
Christine, Joseph LLC	53-08-17-404-027.000-008	2131	1B	N	$ -	$ -	$ -	$ -	$ -	$ 456.33	$ -	$ 456.33	$ 456.33
Fyffe, Darlene S	53-09-13-404-022.000-015		1B	N	$ -	$ -	$ -	$ -	$ -	$ -	$ -	$ -	$ -
Mobley, Stephanie A & Alex P	53-09-13-401-007.000-015	1292	1B	N	$ -	$ -	$ -	$ -	$ -	$ -	$ -	$ -	$ -
Gadlage, Jason M & Sarah E	53-08-17-301-093.335-008	1599	1B	N	$ -	$ -	$ -	$ -	$ 26.47	$ -	$ -	$ 26.47	$ 26.47
Sciscoe, Michael T & Marissa N	53-09-13-410-006.000-015	1563	1B	N	$ -	$ -	$ -	$ -	$ 120.26	$ -	$ -	$ 120.26	$ 120.26
Gall, Mark A	53-08-20-102-003.000-008	1157	1B	N	$ -	$ -	$ -	$ -	$ 152.26	$ -	$ -	$ 152.26	$ 152.26
Hoff, Blayke	53-01-41-709-753.000-008	1599	1B	N	$ -	$ -	$ -	$ -	$ -	$ -	$ -	$ -	$ -
Galyan, Barry K. & Brenda K.	53-08-20-102-002.000-008	1157	1B	N	$ -	$ -	$ -	$ -	$ 307.80	$ -	$ -	$ 307.80	$ 307.80
Gamberg, Cheryl R., & Duane V.	53-01-41-709-446.000-008	1447	1B	N	$ -	$ -	$ -	$ -	$ -	$ 231.11	$ -	$ 231.11	$ 231.11
Garcia, John P. & Frances	53-08-20-103-026.000-008		1B	N	$ -	$ -	$ -	$ -	$ -	$ -	$ -	$ -	$ -
Garcia, Maria L	53-08-17-406-004.000-008		1B	N	$ -	$ -	$ -	$ -	$ -	$ -	$ -	$ -	$ -
Gardner, Philip D & Tammy	53-08-20-100-025.000-008	1954	1B	N	$ -	$ -	$ -	$ -	$ 398.89	$ -	$ -	$ 398.89	$ 398.89
Gardner, Seth A	53-09-13-404-052.000-015		1B	N	$ -	$ -	$ -	$ -	$ -	$ -	$ -	$ -	$ -
Damico, Susan; Adams, Grant	53-08-17-302-044.000-008	1599	1B	N	$ -	$ -	$ -	$ -	$ 18.98	$ -	$ -	$ 18.98	$ 18.98
Nguyen, Phuoc X; Qiu, Lilian	53-08-20-203-002.000-008	2015	1B	N	$ -	$ -	$ -	$ -	$ 419.90	$ -	$ -	$ 419.90	$ 419.90
Wightman, Gregory B & Katelyn H	53-08-17-304-019.000-008	1447	1B	N	$ -	$ -	$ -	$ -	$ -	$ -	$ -	$ -	$ -
Foertsch, Kevin K & Brooke	53-08-17-301-216.000-008	1599	1B	N	$ -	$ -	$ -	$ -	$ -	$ -	$ -	$ -	$ -
Geiss, Craig J & Lauren V	53-08-17-106-008.000-008		1B	N	$ -	$ -	$ -	$ -	$ -	$ -	$ -	$ -	$ -
Algood, Jeffrey J	53-08-17-200-001.005-008	2338	1B	N	$ -	$ -	$ -	$ -	$ -	$ -	$ -	$ -	$ -
Gentile, Nick A	53-01-41-709-731.000-008	1599	1B	N	$ -	$ -	$ -	$ -	$ 129.19	$ -	$ -	$ 129.19	$ 129.19
Gentry, Larry	53-09-13-105-038.000-015		1B	N	$ -	$ -	$ -	$ -	$ -	$ -	$ 352.32	$ 352.32	$ 352.32
George, Edward J. & Mary Ellen	53-08-20-102-012.000-008	1157	1B	N	$ -	$ -	$ -	$ -	$ 86.55	$ -	$ -	$ 86.55	$ 86.55
Carter, Sarah C	53-01-41-709-450.000-008	1447	1B	N	$ -	$ -	$ -	$ -	$ -	$ -	$ -	$ -	$ -
Gibson, Samuel M & Sara M	53-08-17-301-093.342-008	1599	1B	N	$ -	$ -	$ -	$ -	$ 147.50	$ -	$ -	$ 147.50	$ 147.50
Gibson, Sarah J	53-08-17-104-014.000-008	1304	1B	N	$ -	$ -	$ -	$ -	$ -	$ -	$ -	$ -	$ -
Giesler, Jason Edward & Jennifer A Long	53-08-20-102-014.000-008	1157	1B	N	$ -	$ -	$ -	$ -	$ -	$ -	$ -	$ -	$ -
Gilday, Erica M	53-08-17-103-001.000-008		1B	N	$ -	$ -	$ -	$ -	$ -	$ -	$ -	$ -	$ -
Gillette, John E & Carrie A	53-08-20-204-014.000-008	1714	1B	N	$ -	$ -	$ -	$ -	$ 54.05	$ -	$ -	$ 54.05	$ 54.05
Gilliam, Billy J Jr	53-09-13-107-012.000-015		1B	N	$ -	$ -	$ -	$ -	$ -	$ -	$ -	$ -	$ -
Henline, Kenneth Vernon & Phillips, Shannon Nicole	53-08-17-303-003.000-008	1599	1B	N	$ -	$ -	$ -	$ -	$ -	$ -	$ -	$ -	$ -
Gingerich, Marilyn Margaret	53-08-17-100-019.000-008	1062	1B	N	$ -	$ -	$ -	$ -	$ -	$ -	$ -	$ -	$ -

©2021 [Reedy Financial Group, P.C.] All rights reserved.

City of Bloomington

Area #1B: South-West Annexation Area - Circuit Breaker Impacts Analysis

Reedy Financial Group P.C.
Real Experience. Real Solutions.

Owner Name	Parcel #	Waiver	Annexation Area	AG	Pre-Annex 1% CB Credits	Pre-Annex 2% CB Credits	Pre-Annex 65 & Over CB Credits	Pre-Annex Total CB Credits	Post-Annex 1% CB Credits	Post-Annex 2% CB Credits	Post-Annex 65 & Over CB Credits	Post-Annex Total CB Credits	Total Post-Annex CB Credits Increase
Goetze, Erin	53-01-41-709-725.000-008	1599	1B	N	$ -	$ -	$ -	$ -	$ 61.59	$ -	$ -	$ 61.59	$ 61.59
Glasscott, Michael O Jr & Joana M	53-08-20-106-007.000-008		1B	N	$ -	$ -	$ -	$ -	$ -	$ -	$ -	$ -	$ -
Glosser, Beverly K & Roland D	53-09-13-104-034.000-015		1B	N	$ -	$ -	$ 153.86	$ 153.86	$ -	$ -	$ 435.58	$ 435.58	$ 281.72
Goble, Tyler S	53-08-17-405-032.000-008		1B	N	$ -	$ -	$ -	$ -	$ 25.63	$ -	$ -	$ 25.63	$ 25.63
Godsey, J. Charles & Ruby	53-09-13-407-011.000-015		1B	N	$ -	$ -	$ 308.70	$ 308.70	$ -	$ -	$ 863.25	$ 863.25	$ 554.55
Plummer, Kevin R & Elizabeth A	53-08-17-407-038.000-008	1223	1B	N	$ -	$ -	$ -	$ -	$ -	$ -	$ -	$ -	$ -
Wang, Yi	53-08-17-301-176.000-008	1599	1B	N	$ -	$ -	$ -	$ -	$ -	$ -	$ -	$ -	$ -
Smith, Karen A & Philip D	53-08-20-201-020.000-008		1B	N	$ -	$ -	$ -	$ -	$ -	$ 493.27	$ -	$ 493.27	$ 493.27
Goode, John M III	53-08-17-200-001.014-008	1253	1B	N	$ -	$ -	$ -	$ -	$ -	$ -	$ -	$ -	$ -
Goodlett, Garth P & Wendi L	53-08-20-204-008.000-008	1828	1B	N	$ -	$ -	$ -	$ -	$ 700.81	$ -	$ -	$ 700.81	$ 700.81
Goodwin, Christopher O & Naomi M	53-08-17-404-009.000-008	1983	1B	N	$ -	$ -	$ -	$ -	$ 113.39	$ -	$ -	$ 113.39	$ 113.39
Goodwin, Justin E & Angela S Maitland	53-08-17-301-146.000-008	1599	1B	N	$ -	$ -	$ -	$ -	$ -	$ -	$ -	$ -	$ -
Goodwin, Linda	53-09-13-102-028.000-015		1B	N	$ -	$ -	$ 116.14	$ 116.14	$ -	$ -	$ 434.10	$ 434.10	$ 317.96
Goodwin, Mary Frances	53-09-13-107-009.000-015		1B	N	$ -	$ -	$ 246.53	$ 246.53	$ -	$ -	$ 548.76	$ 548.76	$ 302.23
Goy, S Eric & Kimberly	53-08-17-406-039.000-008		1B	N	$ -	$ -	$ -	$ -	$ 153.74	$ -	$ -	$ 153.74	$ 153.74
Graebe, Eric E & Jamie L	53-08-17-405-008.000-008		1B	N	$ -	$ -	$ -	$ -	$ 130.03	$ -	$ -	$ 130.03	$ 130.03
Grafe-wampler, Tami L	53-09-13-104-024.000-015		1B	N	$ -	$ -	$ -	$ -	$ -	$ -	$ -	$ -	$ -
Graham, Greg A & Serna-Graham, Christina D	53-08-17-301-130.000-008	1599	1B	N	$ -	$ -	$ -	$ -	$ -	$ -	$ -	$ -	$ -
Grannan, James A & Tabor, Keri A	53-09-13-102-034.000-015		1B	N	$ -	$ -	$ -	$ -	$ -	$ -	$ -	$ -	$ -
Forbes, JT	53-08-17-403-003.000-008		1B	N	$ -	$ -	$ -	$ -	$ -	$ -	$ -	$ -	$ -
Gray, Austin Robert	53-08-17-108-005.000-008		1B	N	$ -	$ -	$ -	$ -	$ -	$ -	$ -	$ -	$ -
Gray, Brian & Crystal D	53-09-13-105-003.000-015	1768	1B	N	$ -	$ -	$ -	$ -	$ -	$ -	$ -	$ -	$ -
Gray, Rhonda S & George P	53-09-13-107-023.000-015		1B	N	$ -	$ -	$ -	$ -	$ -	$ -	$ -	$ -	$ -
Greathouse, Daniel C & Wanda L	53-09-13-103-044.000-015		1B	N	$ -	$ -	$ -	$ -	$ -	$ -	$ -	$ -	$ -
Peach, Richard J & Mary E	53-08-20-204-013.000-008	2061	1B	N	$ -	$ -	$ -	$ -	$ 32.28	$ -	$ -	$ 32.28	$ 32.28
Green, David B & Gledia R	53-09-13-103-036.000-015		1B	N	$ -	$ -	$ -	$ -	$ -	$ -	$ -	$ -	$ -
Green, Lawrence A & Dillon, Mary L	53-08-17-400-006.000-008		1B	N	$ -	$ -	$ -	$ -	$ 147.03	$ -	$ -	$ 147.03	$ 147.03
Greenlee, Joshua D	53-08-17-106-002.000-008		1B	N	$ -	$ -	$ -	$ -	$ -	$ -	$ -	$ -	$ -
Harris, Brandon A & Amanda D	53-09-13-400-084.000-015	1648	1B	N	$ -	$ -	$ -	$ -	$ -	$ -	$ -	$ -	$ -
Gresham, Lindsay Dawn; Gresham, Dean L & Linda L	53-08-17-301-014.000-008	1599	1B	N	$ -	$ -	$ -	$ -	$ -	$ -	$ -	$ -	$ -
Griffin, David Brian Jr & Amber M	53-09-12-400-023.000-015	1759	1B	N	$ -	$ -	$ -	$ -	$ -	$ -	$ -	$ -	$ -
Griffin, Michael A & Christine S	53-09-13-405-019.000-015	1121	1B	N	$ -	$ -	$ -	$ -	$ -	$ -	$ -	$ -	$ -
Speicher, Monte Shawn & Amanda Jo	53-09-12-400-041.000-015	1252	1B	N	$ -	$ -	$ -	$ -	$ 153.73	$ -	$ -	$ 153.73	$ 153.73
Grimes, Harold J & Pamela K	53-08-20-204-001.000-008	2369	1B	N	$ -	$ -	$ -	$ -	$ -	$ -	$ -	$ -	$ -
Palmer, Evan A & Jessica M	53-09-13-101-014.000-015		1B	N	$ -	$ -	$ -	$ -	$ -	$ -	$ -	$ -	$ -
Groff, George T. & Sharon Sue	53-09-13-106-011.000-015		1B	N	$ -	$ -	$ -	$ -	$ 8.44	$ -	$ -	$ 8.44	$ 8.44
Gross, Loretta F	53-09-13-101-002.000-015		1B	N	$ -	$ -	$ -	$ -	$ -	$ -	$ -	$ -	$ -
Dabdoub, Ibrahim	53-08-17-301-093.353-008	1599	1B	N	$ -	$ -	$ -	$ -	$ 231.68	$ -	$ -	$ 231.68	$ 231.68
Yin, Minyang; Bie, Shiyu	53-08-17-403-006.000-008		1B	N	$ -	$ -	$ -	$ -	$ -	$ -	$ -	$ -	$ -
Groves, Daniel L	53-08-20-206-001.000-008		1B	N	$ -	$ -	$ -	$ -	$ 210.88	$ -	$ -	$ 210.88	$ 210.88
Riker, Amy L & Riker, Cheyenne N	53-08-17-304-104.000-008	1447	1B	N	$ -	$ -	$ -	$ -	$ -	$ -	$ -	$ -	$ -
Al Gaad, Salman & Samar Shohatee	53-08-17-304-042.000-008	1447	1B	N	$ -	$ -	$ -	$ -	$ -	$ -	$ -	$ -	$ -
Grubb, Penny J	53-09-13-105-016.000-015		1B	N	$ -	$ -	$ -	$ -	$ -	$ -	$ -	$ -	$ -
GTAZ LLC	53-09-12-400-070.000-015	2069	1B	N	$ -	$ -	$ -	$ -	$ -	$ 908.53	$ -	$ 908.53	$ 908.53

©2021 [Reedy Financial Group, P.C.] All rights reserved.

City of Bloomington

Area #1B: South-West Annexation Area - Circuit Breaker Impacts Analysis

Reedy Financial Group P.C.
Real Experience. Real Solutions.

Owner Name	Parcel #	Waiver	Annexation Area	AG	Pre-Annex 1% CB Credits	Pre-Annex 2% CB Credits	Pre-Annex 65 & Over CB Credits	Pre-Annex Total CB Credits	Post-Annex 1% CB Credits	Post-Annex 2% CB Credits	Post-Annex 65 & Over CB Credits	Post-Annex Total CB Credits	Total Post-Annex CB Credits Increase
Francke, Julia R	53-08-17-302-042.000-008	1599	1B	N	$ -	$ -	$ -	$ -	$ -	$ -	$ -	$ -	$ -
Gummere, Angela J & Daniel S	53-08-17-302-033.000-008	1599	1B	N	$ -	$ -	$ -	$ -	$ -	$ -	$ -	$ -	$ -
Gunderson, Mark H & Pilar	53-08-20-105-005.000-008		1B	N	$ -	$ -	$ -	$ -	$ 316.13	$ -	$ -	$ 316.13	$ 316.13
Gurley, Linda	53-09-13-107-048.000-015		1B	N	$ -	$ -	$ 236.16	$ 236.16	$ -	$ -	$ 643.75	$ 643.75	$ 407.59
Gustafson, Daniel W	53-08-17-301-215.000-008	1599	1B	N	$ -	$ -	$ -	$ -	$ 125.87	$ -	$ -	$ 125.87	$ 125.87
Gill, Jaclyn	53-09-13-104-028.000-015		1B	N	$ -	$ -	$ -	$ -	$ -	$ -	$ -	$ -	$ -
Hacker, Joseph II	53-01-40-892-000.000-008		1B	N	$ -	$ -	$ -	$ -	$ -	$ -	$ -	$ -	$ -
Hacker, Patricia J Rev Trust	53-08-20-205-041.000-008	2416	1B	N	$ -	$ -	$ -	$ -	$ 79.48	$ -	$ -	$ 79.48	$ 79.48
Hackler, Lisa Kay	53-09-13-105-034.000-015		1B	N	$ -	$ -	$ -	$ -	$ -	$ -	$ -	$ -	$ -
Kaatz, Jean L	53-08-17-301-120.000-008	1599	1B	N	$ -	$ -	$ -	$ -	$ 288.90	$ -	$ -	$ 288.90	$ 288.90
Hafer, Steven Thomas	53-08-17-304-078.000-008	1447	1B	N	$ -	$ -	$ -	$ -	$ -	$ -	$ -	$ -	$ -
Hagenberg, Thomas C & Heather K	53-08-17-301-133.000-008	1599	1B	N	$ -	$ -	$ -	$ -	$ 215.28	$ -	$ -	$ 215.28	$ 215.28
Mussman, Matthew W & Bethany M	53-08-20-205-025.000-008	2414	1B	N	$ -	$ -	$ -	$ -	$ 221.52	$ -	$ -	$ 221.52	$ 221.52
Nguyen, Mui & Duong, Mui Thu Thi	53-08-17-301-180.000-008	1599	1B	N	$ -	$ -	$ -	$ -	$ -	$ -	$ -	$ -	$ -
Hahn, Zachary D	53-08-17-108-004.000-008		1B	N	$ -	$ -	$ -	$ -	$ -	$ -	$ -	$ -	$ -
Haium, David L & Cheryl D; Denk, William Thomas Burnham; w/l/e Haium, David L &	53-09-13-107-017.000-015	1201	1B	N	$ -	$ -	$ -	$ -	$ -	$ -	$ -	$ -	$ -
Hale, Larry R. & Carolyn S.	53-09-13-405-024.000-015	1121	1B	N	$ -	$ -	$ -	$ -	$ 1.40	$ -	$ -	$ 1.40	$ 1.40
Haley, Carmalita M	53-08-18-103-003.328-008	1599	1B	N	$ -	$ -	$ -	$ -	$ 173.28	$ -	$ -	$ 173.28	$ 173.28
Haley, Patricia J Revocable Trust	53-01-41-363-000.000-008		1B	N	$ -	$ -	$ -	$ -	$ -	$ -	$ -	$ -	$ -
Haley, Patricia J Revocable Trust	53-08-17-100-010.000-008	1758	1B	N	$ -	$ -	$ -	$ -	$ -	$ 312.19	$ -	$ 312.19	$ 312.19
Haley, Patricia J Revocable Trust	53-01-41-358-000.000-008		1B	N	$ -	$ -	$ -	$ -	$ -	$ -	$ -	$ -	$ -
Haley, Patricia J Revocable Trust	53-08-16-200-027.000-008		1B	N	$ -	$ -	$ -	$ -	$ -	$ -	$ -	$ -	$ -
Haley, Patricia J Revocable Trust w/l/e	53-01-41-362-000.000-008		1B	N	$ -	$ -	$ -	$ -	$ -	$ -	$ -	$ -	$ -
Haley, Patricia J Revocable Trust w/l/e	53-01-41-360-000.000-008		1B	N	$ -	$ -	$ -	$ -	$ 117.32	$ -	$ -	$ 117.32	$ 117.32
Haley, Patricia J Revocable Trust w/l/e	53-08-16-200-053.000-008		1B	N	$ -	$ -	$ -	$ -	$ -	$ -	$ -	$ -	$ -
Haley, Patricia J Revocable Trust w/l/e	53-08-16-200-021.000-008		1B	N	$ -	$ -	$ -	$ -	$ -	$ -	$ -	$ -	$ -
Hall, Brian F	53-08-20-100-044.000-008		1B	N	$ -	$ -	$ -	$ -	$ -	$ -	$ -	$ -	$ -
Larch, Marcella M	53-09-13-400-051.000-015	2392	1B	N	$ -	$ -	$ -	$ -	$ -	$ -	$ -	$ -	$ -
Hall, James H	53-08-20-201-001.000-008	1399	1B	N	$ -	$ -	$ -	$ -	$ 369.77	$ -	$ -	$ 369.77	$ 369.77
Hall, Larry Joe & Rebecca Ethel	53-09-12-400-019.000-015		1B	N	$ -	$ -	$ -	$ -	$ -	$ -	$ -	$ -	$ -
Hall, Jay	53-09-12-402-014.000-015		1B	N	$ -	$ -	$ -	$ -	$ -	$ -	$ -	$ -	$ -
Hallal, Patricia A.	53-08-17-110-008.000-008		1B	N	$ -	$ -	$ -	$ -	$ -	$ 185.35	$ -	$ 185.35	$ 185.35
Halliday, Shonte R	53-08-17-301-126.000-008	1599	1B	N	$ -	$ -	$ -	$ -	$ -	$ 460.39	$ -	$ 460.39	$ 460.39
Hallstein, Roy M & Kathleen A Revocable Trust	53-08-18-103-003.332-008	1599	1B	N	$ -	$ -	$ -	$ -	$ -	$ 492.20	$ -	$ 492.20	$ 492.20
Hamblen, Wendell D. & Norma Sue	53-09-13-102-016.000-015		1B	N	$ -	$ -	$ -	$ -	$ -	$ -	$ -	$ -	$ -
Butler, Daniel J & Monica J	53-08-17-301-152.000-008	2061	1B	N	$ -	$ -	$ -	$ -	$ 702.71	$ -	$ -	$ 702.71	$ 702.71
Hamilton, Melinda L	53-08-17-403-012.000-008		1B	N	$ -	$ -	$ -	$ -	$ -	$ -	$ -	$ -	$ -
Hamilton, Paul D & Lindsey B	53-08-17-102-056.000-008		1B	N	$ -	$ -	$ -	$ -	$ -	$ -	$ -	$ -	$ -
Hamilton, Ron R & Jane E	53-09-13-400-098.000-015	1752	1B	N	$ -	$ -	$ -	$ -	$ -	$ -	$ -	$ -	$ -
Hamilton, Ronald E & Teresa J	53-08-20-106-024.000-008		1B	N	$ -	$ -	$ -	$ -	$ 86.12	$ -	$ -	$ 86.12	$ 86.12
Hamilton, Wallace & Sandra J	53-08-17-301-042.000-008	1599	1B	N	$ -	$ -	$ -	$ -	$ 6.92	$ -	$ -	$ 6.92	$ 6.92

©2021 [Reedy Financial Group, P.C.] All rights reserved.

City of Bloomington

Area #1B: South-West Annexation Area - Circuit Breaker Impacts Analysis

Reedy Financial Group P.C.
Real Experience. Real Solutions.

Owner Name	Parcel #	Waiver	Annexation Area	AG	Pre-Annex 1% CB Credits	Pre-Annex 2% CB Credits	Pre-Annex 65 & Over CB Credits	Pre-Annex Total CB Credits	Post-Annex 1% CB Credits	Post-Annex 2% CB Credits	Post-Annex 65 & Over CB Credits	Post-Annex Total CB Credits	Total Post-Annex CB Credits Increase
Moore, Bryan K	53-08-17-302-015.000-008	1599	1B	N	$ -	$ -	$ -	$ -	$ -	$ -	$ -	$ -	$ -
Hammock, David Michael & Rebecca Jane	53-09-12-402-044.000-015	1113	1B	N	$ -	$ -	$ -	$ -	$ -	$ -	$ -	$ -	$ -
Hammond, James D & Carol J	53-01-42-153-000.000-008		1B	N	$ -	$ -	$ -	$ -	$ 356.26	$ -	$ -	$ 356.26	$ 356.26
Hancock, Rebecca L	53-09-13-106-016.000-015		1B	N	$ -	$ -	$ -	$ -	$ -	$ -	$ -	$ -	$ -
Hanlon, Johnny Robert	53-09-13-101-015.000-015		1B	N	$ -	$ -	$ -	$ -	$ -	$ 245.23	$ -	$ 245.23	$ 245.23
Hanlon, Johnny Robert	53-09-13-104-013.000-015		1B	N	$ -	$ -	$ -	$ -	$ -	$ 297.11	$ -	$ 297.11	$ 297.11
Hanlon, Sean M & Cosima A	53-08-17-300-004.000-008	1599	1B	N	$ -	$ -	$ -	$ -	$ 205.72	$ -	$ -	$ 205.72	$ 205.72
Hannon, Scott A & Larissa E	53-09-13-400-090.000-015		1B	N	$ -	$ -	$ -	$ -	$ -	$ -	$ -	$ -	$ -
Hanratty, William P & Pamela L	53-09-13-101-059.000-015		1B	N	$ -	$ -	$ -	$ -	$ -	$ -	$ -	$ -	$ -
Harden, David L & Connie Sue	53-09-13-104-039.000-015		1B	N	$ -	$ -	$ -	$ -	$ -	$ -	$ -	$ -	$ -
Hardesty, Jon C	53-08-17-406-024.000-008		1B	N	$ -	$ -	$ -	$ -	$ 206.87	$ -	$ -	$ 206.87	$ 206.87
Hardesty, Juliet L & Nathan Clifford Ingham	53-08-17-403-009.000-008		1B	N	$ -	$ -	$ -	$ -	$ -	$ -	$ -	$ -	$ -
Hardesty, Rita Suzanne	53-09-13-106-002.000-015		1B	N	$ -	$ -	$ -	$ -	$ -	$ 317.10	$ -	$ 317.10	$ 317.10
Hardin, Stephen E; Hardin, Rickey L; Hardin,Timothy J; & Briles, Melvina S & W/L	53-08-17-200-002.000-008		1B	N	$ -	$ -	$ -	$ -	$ -	$ -	$ -	$ -	$ -
Harding, Robert J & Alice L	53-09-13-407-017.000-015		1B	N	$ -	$ -	$ -	$ -	$ -	$ -	$ -	$ -	$ -
Harding, Terri Sue & Axsom, Dana Gale	53-08-17-407-029.000-008		1B	N	$ -	$ -	$ -	$ -	$ -	$ -	$ -	$ -	$ -
Harding, Terri Sue & Axsom, Dana Gale	53-08-17-407-002.000-008	1289	1B	N	$ -	$ -	$ -	$ -	$ -	$ 187.91	$ -	$ 187.91	$ 187.91
Kleinpeter, Jill	53-09-13-107-028.000-015		1B	N	$ -	$ -	$ -	$ -	$ 42.98	$ -	$ -	$ 42.98	$ 42.98
Harker, Jessica	53-09-12-402-042.000-015		1B	N	$ -	$ -	$ 226.49	$ 226.49	$ -	$ -	$ 755.75	$ 755.75	$ 529.26
Haro, Lilia M	53-09-13-404-055.000-015		1B	N	$ -	$ -	$ -	$ -	$ -	$ -	$ -	$ -	$ -
Harper, Mark L & Joyce M	53-08-20-100-030.045-008		1B	N	$ -	$ -	$ -	$ -	$ 355.64	$ -	$ -	$ 355.64	$ 355.64
Harper, William G	53-01-41-709-748.000-008	1599	1B	N	$ -	$ -	$ -	$ -	$ 392.64	$ -	$ -	$ 392.64	$ 392.64
Harrell, Clint M & Maggie M	53-08-20-204-010.000-008	2154	1B	N	$ -	$ -	$ -	$ -	$ 497.24	$ -	$ -	$ 497.24	$ 497.24
Harrell, Joshua T & Caroline E	53-08-17-301-093.402-008	1599	1B	N	$ -	$ -	$ -	$ -	$ 283.66	$ -	$ -	$ 283.66	$ 283.66
Harris, John H	53-01-41-741-048.000-008	1730	1B	N	$ -	$ -	$ -	$ -	$ -	$ -	$ -	$ -	$ -
Kenny, John	53-09-13-101-024.000-015		1B	N	$ -	$ -	$ -	$ -	$ -	$ -	$ -	$ -	$ -
Harris, Patricia Irrevocable Trust & Harris, Patricia K 1% interest & life estat	53-08-17-301-134.000-008	1599	1B	N	$ -	$ -	$ -	$ -	$ -	$ -	$ 825.07	$ 825.07	$ 825.07
Harris, Rhonda Joanne	53-09-13-400-096.000-015	1539	1B	N	$ -	$ -	$ -	$ -	$ -	$ -	$ -	$ -	$ -
Harris, Steven P & Rossetti-Harris, Kristen A	53-08-17-304-093.000-008	1447	1B	N	$ -	$ -	$ -	$ -	$ -	$ -	$ -	$ -	$ -
Harris, William E. Jr. & Cynthia M.	53-08-17-204-005.000-008		1B	N	$ -	$ -	$ -	$ -	$ -	$ -	$ -	$ -	$ -
Hart, Louise A	53-08-17-406-017.000-008		1B	N	$ -	$ -	$ -	$ -	$ 154.75	$ -	$ -	$ 154.75	$ 154.75
Hartfield, William A & Cecilia L	53-09-12-401-015.000-015		1B	N	$ -	$ -	$ -	$ -	$ -	$ -	$ -	$ -	$ -
Hartfield, William A. & Cecilia	53-09-12-401-004.000-015	1187	1B	N	$ -	$ -	$ -	$ -	$ 87.67	$ -	$ -	$ 87.67	$ 87.67
Hartley, Cecilia A	53-08-17-403-023.000-008		1B	N	$ -	$ -	$ 129.19	$ 129.19	$ -	$ -	$ 745.18	$ 745.18	$ 615.99
Krishnan, Karthik & Balachandran, Sadhana	53-08-17-301-093.414-008	1599	1B	N	$ -	$ -	$ -	$ -	$ 201.97	$ -	$ -	$ 201.97	$ 201.97
Hartman, Jerry K & Sarah P	53-08-20-106-048.000-008		1B	N	$ -	$ -	$ -	$ -	$ -	$ -	$ -	$ -	$ -
Hartsock, Leslie S & Tammie L	53-09-13-404-016.000-015		1B	N	$ -	$ -	$ -	$ -	$ -	$ -	$ -	$ -	$ -
Hatten, Arcelita R	53-09-13-106-029.000-015		1B	N	$ -	$ -	$ -	$ -	$ -	$ -	$ -	$ -	$ -
Hauk, Lawrence L	53-08-17-100-042.000-008		1B	N	$ -	$ -	$ -	$ -	$ -	$ -	$ -	$ -	$ -
Haury, Michael	53-08-17-102-068.000-008		1B	N	$ -	$ -	$ -	$ -	$ -	$ 216.53	$ -	$ 216.53	$ 216.53
Haury, Michael W	53-08-17-102-071.000-008		1B	N	$ -	$ -	$ -	$ -	$ -	$ -	$ -	$ -	$ -

©2021 [Reedy Financial Group, P.C.] All rights reserved.

City of Bloomington

Area #1B: South-West Annexation Area - Circuit Breaker Impacts Analysis

Reedy Financial Group P.C.
Real Experience. Real Solutions.

Owner Name	Parcel #	Waiver	Annexation Area	AG	Pre-Annex 1% CB Credits	Pre-Annex 2% CB Credits	Pre-Annex 65 & Over CB Credits	Pre-Annex Total CB Credits	Post-Annex 1% CB Credits	Post-Annex 2% CB Credits	Post-Annex 65 & Over CB Credits	Post-Annex Total CB Credits	Total Post-Annex CB Credits Increase
Hausmann, Patricia J & Tiggleman, Thomas J	53-01-41-709-742.000-008	1599	1B	N	$ -	$ -	$ -	$ -	$ 88.64	$ -	$ -	$ 88.64	$ 88.64
Havill, Julie	53-08-17-301-214.000-008	1599	1B	N	$ -	$ -	$ -	$ -	$ 58.50	$ -	$ -	$ 58.50	$ 58.50
Wright, Jillian	53-09-13-101-017.000-015		1B	N	$ -	$ -	$ -	$ -	$ -	$ -	$ -	$ -	$ -
Hawes, Randall L & Michelle L	53-08-17-301-051.000-008	1599	1B	N	$ -	$ -	$ -	$ -	$ 196.57	$ -	$ -	$ 196.57	$ 196.57
Hawk, Christopher W & Stewart, Meridith M	53-08-20-205-032.000-008	1430	1B	N	$ -	$ -	$ -	$ -	$ 752.81	$ -	$ -	$ 752.81	$ 752.81
Hawkins, Jack L. & Billie J.	53-09-13-400-068.000-015	1605	1B	N	$ -	$ -	$ -	$ -	$ -	$ -	$ -	$ -	$ -
Hawkins, James G & Mary G Trust	53-08-20-205-028.000-008	2420	1B	N	$ -	$ -	$ -	$ -	$ 292.00	$ -	$ -	$ 292.00	$ 292.00
Hill, Christopher Lewis	53-09-13-105-017.000-015	1652	1B	N	$ -	$ -	$ -	$ -	$ -	$ -	$ -	$ -	$ -
Hawkins, Lloyd P Jr	53-08-17-301-135.000-008	1599	1B	N	$ -	$ -	$ -	$ -	$ -	$ -	$ -	$ -	$ -
Black, Lauren E	53-09-13-407-007.000-015		1B	N	$ -	$ -	$ -	$ -	$ -	$ -	$ -	$ -	$ -
Packard, Mitchell H & Molly M	53-08-17-100-300.446-008	1599	1B	N	$ -	$ -	$ -	$ -	$ 361.68	$ -	$ -	$ 361.68	$ 361.68
Hawley, Brad & Hawley, James	53-08-17-100-034.000-008		1B	N	$ -	$ -	$ -	$ -	$ -	$ -	$ -	$ -	$ -
Hawranek, Walter R & Patti	53-08-20-204-017.000-008	2059	1B	N	$ -	$ -	$ -	$ -	$ 366.24	$ -	$ -	$ 366.24	$ 366.24
Scott, James III & Kristie M	53-08-20-201-025.000-008	2001	1B	N	$ -	$ -	$ -	$ -	$ 306.37	$ -	$ -	$ 306.37	$ 306.37
Hayes, Jack A	53-09-13-103-013.000-015		1B	N	$ -	$ -	$ -	$ -	$ -	$ -	$ -	$ -	$ -
Hays, Michelle L & Kevin R	53-08-17-301-020.000-008	1599	1B	N	$ -	$ -	$ -	$ -	$ -	$ -	$ -	$ -	$ -
Hays, Timothy	53-08-17-400-011.000-008		1B	N	$ -	$ -	$ -	$ -	$ -	$ -	$ -	$ -	$ -
Hays, David K w/l/e Tony Deloyed Hays	53-08-17-400-024.000-008		1B	N	$ -	$ -	$ -	$ -	$ -	$ -	$ -	$ -	$ -
Hayslip, Kevin J	53-09-13-404-007.000-015	1848	1B	N	$ -	$ -	$ -	$ -	$ -	$ -	$ -	$ -	$ -
Hazen, Douglas G I & Marcella D	53-08-20-100-052.000-008	1954	1B	N	$ -	$ -	$ -	$ -	$ -	$ -	$ -	$ -	$ -
Hazen, Douglas Gi & Marcella D	53-08-20-106-046.000-008		1B	N	$ -	$ -	$ -	$ -	$ 188.68	$ -	$ -	$ 188.68	$ 188.68
Barela, Douglas J & Shawna Lee	53-08-17-100-300.426-008	1599	1B	N	$ -	$ -	$ -	$ -	$ 416.57	$ -	$ -	$ 416.57	$ 416.57
Headley, Allan L & Janice E Revocable Trust	53-08-17-104-012.000-008	1180	1B	N	$ -	$ -	$ -	$ -	$ -	$ 269.27	$ -	$ 269.27	$ 269.27
Head-Newsome, Jessica & Head, Christopher	53-09-13-107-029.000-015	1159	1B	N	$ -	$ -	$ -	$ -	$ 120.26	$ -	$ -	$ 120.26	$ 120.26
Heckard, William M & Rita P	53-09-13-103-083.000-015	1564	1B	N	$ -	$ -	$ -	$ -	$ -	$ -	$ -	$ -	$ -
Hedge, Timothy R	53-08-17-304-053.000-008	1447	1B	N	$ -	$ -	$ -	$ -	$ -	$ 288.92	$ -	$ 288.92	$ 288.92
Hedrick, Michael Bates & Dana Nicole Cahill	53-08-17-301-093.381-008	1599	1B	N	$ -	$ -	$ -	$ -	$ 317.77	$ -	$ -	$ 317.77	$ 317.77
Hein, Eric A & Denise M	53-01-40-588-000.000-008	1678	1B	N	$ -	$ -	$ -	$ -	$ -	$ 704.46	$ -	$ 704.46	$ 704.46
Heinzen, Michael & Victoria	53-08-20-106-052.000-008		1B	N	$ -	$ -	$ -	$ -	$ -	$ -	$ -	$ -	$ -
Hellmich, Paul J	53-08-17-400-012.000-008		1B	N	$ -	$ -	$ -	$ -	$ 561.77	$ -	$ -	$ 561.77	$ 561.77
Helms, Barry L & Kelly J	53-08-17-301-058.000-008	1599	1B	N	$ -	$ -	$ -	$ -	$ 159.56	$ -	$ -	$ 159.56	$ 159.56
Helms, Dennis & Sheila A.	53-09-13-106-005.000-015		1B	N	$ -	$ -	$ -	$ -	$ -	$ -	$ -	$ -	$ -
Helms, Phyllis Ann	53-08-17-100-018.000-008	1014	1B	N	$ -	$ -	$ 24.87	$ 24.87	$ -	$ -	$ 233.96	$ 233.96	$ 209.09
Montminy, Theresa D, James A & Chelsea F	53-08-17-108-006.000-008		1B	N	$ -	$ -	$ -	$ -	$ -	$ -	$ -	$ -	$ -
Henderson, David J & Hope L	53-08-20-205-026.000-008		1B	N	$ -	$ -	$ -	$ -	$ 975.30	$ -	$ -	$ 975.30	$ 975.30
Manley, Raymond D	53-09-13-410-007.000-015	1563	1B	N	$ -	$ -	$ -	$ -	$ -	$ -	$ -	$ -	$ -
Hendon, Nolan H	53-08-17-104-004.000-008		1B	N	$ -	$ -	$ -	$ -	$ -	$ -	$ -	$ -	$ -
Hendrix-Graber, Doris I	53-09-13-401-056.000-015	1292	1B	N	$ -	$ -	$ 465.29	$ 465.29	$ -	$ -	$ 1,029.10	$ 1,029.10	$ 563.81
Henning, Dustin Allan & Drake, Emily Guillermina	53-08-18-103-003.320-008	1599	1B	N	$ -	$ -	$ -	$ -	$ 230.68	$ -	$ -	$ 230.68	$ 230.68
Henry, David G & Fiona M	53-09-13-101-001.000-015		1B	N	$ -	$ -	$ -	$ -	$ -	$ -	$ -	$ -	$ -
Henry, Heather L	53-09-13-107-032.000-015		1B	N	$ -	$ -	$ -	$ -	$ -	$ -	$ -	$ -	$ -
Henson, Thomas P & Mary L	53-08-20-100-030.023-008		1B	N	$ -	$ -	$ -	$ -	$ -	$ 527.01	$ -	$ 527.01	$ 527.01
Hepfer, Dale A & Hepfer, Jerri M	53-08-17-102-072.000-008	1033	1B	N	$ -	$ -	$ -	$ -	$ -	$ -	$ -	$ -	$ -

©2021 [Reedy Financial Group, P.C.] All rights reserved.

City of Bloomington

Area #1B: South-West Annexation Area - Circuit Breaker Impacts Analysis

Reedy Financial Group P.C.
Real Experience. Real Solutions.

Owner Name	Parcel #	Waiver	Annexation Area	AG	Pre-Annex 1% CB Credits	Pre-Annex 2% CB Credits	Pre-Annex 65 & Over CB Credits	Pre-Annex Total CB Credits	Post-Annex 1% CB Credits	Post-Annex 2% CB Credits	Post-Annex 65 & Over CB Credits	Post-Annex Total CB Credits	Total Post-Annex CB Credits Increase
Hepfer, Gregory J. & Nasrin	53-08-17-102-067.000-008		1B	N	$ -	$ -	$ -	$ -	$ -	$ -	$ -	$ -	$ -
Skaggs, Ryan D & Heather R	53-08-17-301-093.399-008	1599	1B	N	$ -	$ -	$ -	$ -	$ 40.61	$ -	$ -	$ 40.61	$ 40.61
Bareng, Edward JT	53-08-17-100-300.441-008	1599	1B	N	$ -	$ -	$ -	$ -	$ 126.86	$ -	$ -	$ 126.86	$ 126.86
Hernly, Alexandra M & Minsterketter, Jason T	53-08-17-301-128.000-008	1599	1B	N	$ -	$ -	$ -	$ -	$ 470.66	$ -	$ -	$ 470.66	$ 470.66
Hesler, William E & Margaret E	53-08-17-110-007.000-008		1B	N	$ -	$ -	$ 366.24	$ 366.24	$ -	$ -	$ 1,007.82	$ 1,007.82	$ 641.58
Hess, Deborah K	53-08-20-205-004.000-008		1B	N	$ -	$ -	$ -	$ -	$ 161.21	$ -	$ -	$ 161.21	$ 161.21
Heuring, Michael Allen	53-09-13-401-039.000-015	1292	1B	N	$ -	$ -	$ -	$ -	$ -	$ -	$ -	$ -	$ -
Canada, Jordan & Jennifer	53-08-17-301-093.413-008	1599	1B	N	$ -	$ -	$ -	$ -	$ 342.97	$ -	$ -	$ 342.97	$ 342.97
Hickman, Morris R & Mary C	53-09-13-104-037.000-015		1B	N	$ -	$ -	$ -	$ -	$ -	$ 236.74	$ -	$ 236.74	$ 236.74
Hickman, Morris R. & Mary C.	53-09-13-104-030.000-015		1B	N	$ -	$ -	$ -	$ -	$ -	$ -	$ -	$ -	$ -
Hickman, Scott K & Angela D	53-08-17-102-035.000-008		1B	N	$ -	$ -	$ -	$ -	$ 68.26	$ -	$ -	$ 68.26	$ 68.26
Hicks, Charles P & Myra O	53-08-20-106-019.000-008	1680	1B	N	$ -	$ -	$ -	$ -	$ 130.03	$ -	$ -	$ 130.03	$ 130.03
Hicks, James R & Marilyn S Revocable Trusts	53-08-20-201-008.000-008	1399	1B	N	$ -	$ -	$ -	$ -	$ 310.29	$ -	$ -	$ 310.29	$ 310.29
Hidbrader, Kari L	53-08-20-201-007.000-008	1618	1B	N	$ -	$ -	$ -	$ -	$ 217.37	$ -	$ -	$ 217.37	$ 217.37
Highland, Andrew & Anita	53-08-17-301-174.000-008	1599	1B	N	$ -	$ -	$ -	$ -	$ 225.26	$ -	$ -	$ 225.26	$ 225.26
Highlands Homeowners Association Inc	53-08-18-103-003.455-008	1599	1B	N	$ -	$ -	$ -	$ -	$ -	$ -	$ -	$ -	$ -
Highlands Homeowners Association Inc	53-01-41-709-952.000-008	1599	1B	N	$ -	$ -	$ -	$ -	$ -	$ -	$ -	$ -	$ -
Highlands Homeowners Association Inc	53-08-18-103-003.454-008	1599	1B	N	$ -	$ -	$ -	$ -	$ -	$ -	$ -	$ -	$ -
Highlands Homeowners Association Inc	53-01-41-709-951.000-008	1599	1B	N	$ -	$ -	$ -	$ -	$ -	$ -	$ -	$ -	$ -
Highlands Homeowners Association Inc	53-01-41-709-950.000-008	1599	1B	N	$ -	$ -	$ -	$ -	$ -	$ -	$ -	$ -	$ -
Highlands Homeowners Association Inc	53-01-41-708-900.000-008	1599	1B	N	$ -	$ -	$ -	$ -	$ -	$ -	$ -	$ -	$ -
Highlands Homeowners Association Inc	53-01-41-709-000.000-008	1599	1B	N	$ -	$ -	$ -	$ -	$ -	$ -	$ -	$ -	$ -
Hildebrand, Dana M & Jens, Mark W	53-08-17-102-011.000-008	2376	1B	N	$ -	$ -	$ -	$ -	$ -	$ -	$ -	$ -	$ -
Sackley, David J & Jodie L	53-08-20-201-010.000-008	2417	1B	N	$ -	$ -	$ -	$ -	$ 325.82	$ -	$ -	$ 325.82	$ 325.82
Hill, Charles D. & Frances M.	53-09-13-102-001.000-015	1061	1B	N	$ -	$ -	$ -	$ -	$ -	$ -	$ -	$ -	$ -
Smith, Andrew C & Emmons, Karen E	53-09-13-103-050.000-015		1B	N	$ -	$ -	$ -	$ -	$ -	$ -	$ -	$ -	$ -
Kreigh, Joshua	53-08-17-302-022.000-008	1599	1B	N	$ -	$ -	$ -	$ -	$ -	$ -	$ -	$ -	$ -
Hines, Amy & Krouse, Alexander	53-09-13-401-042.000-015	1292	1B	N	$ -	$ -	$ -	$ -	$ -	$ -	$ -	$ -	$ -
Hinkle, Charles E & Melissa O	53-08-20-205-023.000-008	2421	1B	N	$ -	$ -	$ -	$ -	$ 148.32	$ -	$ -	$ 148.32	$ 148.32
Hinshaw, Nathan L	53-08-17-301-172.000-008	1599	1B	N	$ -	$ -	$ -	$ -	$ 116.72	$ -	$ -	$ 116.72	$ 116.72
True Ventures LLC	53-08-17-302-039.000-008	1599	1B	N	$ -	$ -	$ -	$ -	$ -	$ 419.60	$ -	$ 419.60	$ 419.60
Hitchings, Patrick D	53-09-13-101-041.000-015		1B	N	$ -	$ -	$ -	$ -	$ -	$ -	$ -	$ -	$ -
Hite, William C	53-09-13-103-032.000-015		1B	N	$ -	$ -	$ 100.92	$ 100.92	$ -	$ -	$ 381.16	$ 381.16	$ 280.24
Hochstetler, Brian E & Amy B	53-08-20-103-007.000-008		1B	N	$ -	$ -	$ -	$ -	$ 68.04	$ -	$ -	$ 68.04	$ 68.04
Hofferth, John W & Lesa G	53-01-41-741-039.000-008	1730	1B	N	$ -	$ -	$ -	$ -	$ -	$ -	$ -	$ -	$ -
Hoggatt, Michael & Jessica	53-08-17-301-093.347-008	1599	1B	N	$ -	$ -	$ -	$ -	$ 48.54	$ -	$ -	$ 48.54	$ 48.54
Hohman, Joyce Ann Revocable Living Trust	53-08-20-100-030.015-008		1B	N	$ -	$ -	$ -	$ -	$ 319.44	$ -	$ -	$ 319.44	$ 319.44
Nix, Robert Lee & Kristy Jean; Nix, Nelson James & Delia Marie	53-08-17-301-052.000-008	1599	1B	N	$ -	$ -	$ -	$ -	$ 200.72	$ -	$ -	$ 200.72	$ 200.72
Hoke, Charles R	53-08-17-100-300.407-008	1599	1B	N	$ -	$ -	$ -	$ -	$ 277.86	$ -	$ -	$ 277.86	$ 277.86

©2021 [Reedy Financial Group, P.C.] All rights reserved.

City of Bloomington

Area #1B: South-West Annexation Area - Circuit Breaker Impacts Analysis

Reedy Financial Group P.C.
Real Experience. Real Solutions.

Owner Name	Parcel #	Waiver	Annexation Area	AG	Pre-Annex 1% CB Credits	Pre-Annex 2% CB Credits	Pre-Annex 65 & Over CB Credits	Pre-Annex Total CB Credits	Post-Annex 1% CB Credits	Post-Annex 2% CB Credits	Post-Annex 65 & Over CB Credits	Post-Annex Total CB Credits	Total Post-Annex CB Credits Increase
Holguin, Elaina C	53-08-17-302-025.000-008	1599	1B	N	$ -	$ -	$ -	$ -	$ -	$ -	$ -	$ -	$ -
Holicky, Thomas Louis & Sarah J	53-09-13-107-053.000-015		1B	N	$ -	$ -	$ -	$ -	$ -	$ -	$ -	$ -	$ -
Holland, Jeffrey	53-08-17-106-001.000-008		1B	N	$ -	$ -	$ -	$ -	$ -	$ -	$ -	$ -	$ -
Hollars, Danny O I & Teresa	53-09-13-101-048.000-015		1B	N	$ -	$ -	$ -	$ -	$ -	$ -	$ -	$ -	$ -
Hollers, Larry E & Melissa J Smith	53-08-17-102-018.000-008		1B	N	$ -	$ -	$ -	$ -	$ -	$ -	$ -	$ -	$ -
Holt, Tyra L.	53-09-13-106-023.000-015	1053	1B	N	$ -	$ -	$ -	$ -	$ -	$ -	$ -	$ -	$ -
Holtsclaw, James W	53-08-20-103-004.000-008		1B	N	$ -	$ -	$ -	$ -	$ 65.14	$ -	$ -	$ 65.14	$ 65.14
Honeycutt, Justin A & Melissa S	53-09-13-107-002.000-015		1B	N	$ -	$ -	$ -	$ -	$ -	$ -	$ -	$ -	$ -
Honeycutt, L D	53-08-17-401-002.000-008		1B	N	$ -	$ -	$ -	$ -	$ -	$ 79.44	$ -	$ 79.44	$ 79.44
Hood, Betty J Irrevocable Trust	53-08-17-102-036.000-008		1B	N	$ -	$ -	$ 242.47	$ 242.47	$ -	$ -	$ 944.52	$ 944.52	$ 702.05
Carrasquel, Juan Carlos	53-08-17-301-016.000-008	1599	1B	N	$ -	$ -	$ -	$ -	$ -	$ 430.92	$ -	$ 430.92	$ 430.92
Hopkins, Brandon	53-09-13-102-003.000-015		1B	N	$ -	$ -	$ -	$ -	$ -	$ -	$ -	$ -	$ -
Hosea, Todd M & Cindy M	53-08-20-200-033.000-008		1B	N	$ -	$ -	$ -	$ -	$ 1,591.00	$ -	$ -	$ 1,591.00	$ 1,591.00
Hosey, Timothy & Mary Sue	53-08-17-104-021.000-008	1316	1B	N	$ -	$ -	$ -	$ -	$ -	$ -	$ -	$ -	$ -
Hosler, James H. & Victoria A.	53-09-13-105-035.000-015		1B	N	$ -	$ -	$ -	$ -	$ -	$ -	$ -	$ -	$ -
Hottell, Nathan Kyle & Piper Rae	53-09-13-403-008.000-015	1563	1B	N	$ -	$ -	$ -	$ -	$ -	$ 400.87	$ -	$ 400.87	$ 400.87
Houston, Margaret J	53-08-17-110-006.000-008		1B	N	$ -	$ -	$ 147.87	$ 147.87	$ -	$ -	$ 480.72	$ 480.72	$ 332.85
Howell, Nicholas Scott & Lindsey Joann	53-08-17-100-300.427-008	1599	1B	N	$ -	$ -	$ -	$ -	$ 639.49	$ -	$ -	$ 639.49	$ 639.49
Dutcher, Daniel J; Williams, AUbrey A; Williams, Kenneth R	53-08-17-301-093.368-008	1599	1B	N	$ -	$ -	$ -	$ -	$ 183.83	$ -	$ -	$ 183.83	$ 183.83
Hubbard, Ruby M life estate; Hubbard, Ricky C; Hubbard, Rusty D; Pierce, Bonnie	53-09-13-103-024.000-015		1B	N	$ -	$ -	$ 303.67	$ 303.67	$ -	$ -	$ 638.89	$ 638.89	$ 335.22
Huber, Kristi Lynn & Huber, Janet S	53-09-13-103-059.000-015		1B	N	$ -	$ -	$ -	$ -	$ -	$ -	$ -	$ -	$ -
Huck, Wayne R & Joyce M	53-08-17-301-189.000-008	2065	1B	N	$ -	$ -	$ -	$ -	$ 411.99	$ -	$ -	$ 411.99	$ 411.99
Hudson, Phillip D & Vicki L	53-08-20-104-001.000-008		1B	N	$ -	$ -	$ -	$ -	$ 40.39	$ -	$ -	$ 40.39	$ 40.39
Hudson, Phillip W. & Sherry A.	53-09-13-103-052.000-015		1B	N	$ -	$ -	$ -	$ -	$ -	$ -	$ -	$ -	$ -
Allen, Craig W & Susan	53-08-17-301-093.375-008	1599	1B	N	$ -	$ -	$ -	$ -	$ 28.98	$ -	$ -	$ 28.98	$ 28.98
Huff, Alice E	53-09-13-103-027.000-015		1B	N	$ -	$ -	$ 374.25	$ 374.25	$ -	$ -	$ 872.54	$ 872.54	$ 498.29
Huff, James W	53-09-12-400-004.000-015	1112	1B	N	$ -	$ -	$ -	$ -	$ -	$ -	$ -	$ -	$ -
Mugford, Amy D & Floyden; Kappel, Katrina	53-08-17-405-025.000-008		1B	N	$ -	$ -	$ -	$ -	$ 121.30	$ -	$ -	$ 121.30	$ 121.30
Hui, David & Alice Wong	53-08-17-107-011.000-008		1B	N	$ -	$ -	$ -	$ -	$ -	$ -	$ -	$ -	$ -
Davis, Evan Ross & Caitlin Wenz	53-08-20-201-016.000-008	1454	1B	N	$ -	$ -	$ -	$ -	$ 209.47	$ -	$ -	$ 209.47	$ 209.47
Humbard, Bobby Dean & Tonya D	53-08-20-201-005.000-008	1502	1B	N	$ -	$ -	$ -	$ -	$ -	$ -	$ -	$ -	$ -
Humphrey, Christine Ann L / E Robert E & Sally J Bruce	53-09-13-107-027.000-015		1B	N	$ -	$ -	$ -	$ -	$ -	$ -	$ -	$ -	$ -
Humphrey, Jeffrey L. & Tina L.	53-09-13-406-005.000-015	1186	1B	N	$ -	$ -	$ -	$ -	$ -	$ 195.74	$ -	$ 195.74	$ 195.74
Benckart, William E Jr & Judith C	53-08-20-100-030.002-008	2265	1B	N	$ -	$ -	$ -	$ -	$ 224.43	$ -	$ -	$ 224.43	$ 224.43
Hunt, Janice E	53-08-20-205-006.000-008		1B	N	$ -	$ -	$ -	$ -	$ -	$ -	$ -	$ -	$ -
Hunter, Jacob R	53-08-17-302-018.000-008	1599	1B	N	$ -	$ -	$ -	$ -	$ 22.74	$ -	$ -	$ 22.74	$ 22.74
Huntington, Brian P & Lyn M	53-08-17-301-031.000-008	1599	1B	N	$ -	$ -	$ -	$ -	$ -	$ 396.54	$ -	$ 396.54	$ 396.54
Myers, Caroline R Hillen; Boruff, Lori Anne Hillen; Hillen, Alison J	53-08-17-407-040.000-008		1B	N	$ -	$ -	$ -	$ -	$ -	$ 233.40	$ -	$ 233.40	$ 233.40
Hahn, Joanna	53-08-20-105-008.000-008		1B	N	$ -	$ -	$ -	$ -	$ 5.69	$ -	$ -	$ 5.69	$ 5.69
Ibison, Anita J Lawlis	53-09-13-103-003.000-015	1836	1B	N	$ -	$ -	$ -	$ -	$ -	$ -	$ -	$ -	$ -
Ice, Terry L.	53-09-13-107-038.000-015	1056	1B	N	$ -	$ -	$ -	$ -	$ -	$ -	$ -	$ -	$ -
Indiana Limestone Acquisitions LLC	53-08-16-200-039.000-008		1B	Y	$ -	$ -	$ -	$ -	$ -	$ -	$ -	$ -	$ -

©2021 [Reedy Financial Group, P.C.] All rights reserved.

City of Bloomington

Area #1B: South-West Annexation Area - Circuit Breaker Impacts Analysis

Reedy Financial Group P.C.
Real Experience. Real Solutions.

Owner Name	Parcel #	Waiver	Annexation Area	AG	Pre-Annex 1% CB Credits	Pre-Annex 2% CB Credits	Pre-Annex 65 & Over CB Credits	Pre-Annex Total CB Credits	Post-Annex 1% CB Credits	Post-Annex 2% CB Credits	Post-Annex 65 & Over CB Credits	Post-Annex Total CB Credits	Total Post-Annex CB Credits Increase
Ingels, Jonathan & Maxwell, Shannon M	53-09-13-103-077.000-015		1B	N	$ -	$ -	$ -	$ -	$ -	$ -	$ -	$ -	$ -
Ingram Rockport LLC	53-08-17-200-003.000-008		1B	N	$ -	$ -	$ -	$ -	$ -	$ -	$ -	$ -	$ -
Ira, Melissa J	53-09-13-102-004.000-015		1B	N	$ -	$ -	$ -	$ -	$ -	$ -	$ -	$ -	$ -
Cowden, Jill E	53-08-17-301-062.000-008	1599	1B	N	$ -	$ -	$ -	$ -	$ -	$ -	$ 745.68	$ 745.68	$ 745.68
Bridwell, Asheli	53-08-17-104-016.000-008	1308	1B	N	$ -	$ -	$ -	$ -	$ -	$ -	$ -	$ -	$ -
Iverson, Frances Judith	53-09-13-101-009.000-015		1B	N	$ -	$ -	$ 316.40	$ 316.40	$ -	$ -	$ -	$ -	$ (316.40)
Ivey, Brooke B & James V	53-08-17-301-093.349-008	1599	1B	N	$ -	$ -	$ -	$ -	$ -	$ 444.43	$ -	$ 444.43	$ 444.43
Ivey, Kenneth S & Davis, Jodie M	53-08-17-104-003.000-008	2476	1B	N	$ -	$ -	$ -	$ -	$ -	$ -	$ -	$ -	$ -
Jackowiak, Edward Steven & Catherine Michelle	53-08-20-106-005.000-008		1B	N	$ -	$ -	$ -	$ -	$ 137.70	$ -	$ -	$ 137.70	$ 137.70
Jackson, Bradford H	53-08-20-100-051.000-008	1954	1B	N	$ -	$ -	$ -	$ -	$ 278.51	$ -	$ -	$ 278.51	$ 278.51
Velazco, Joe; Hale-Velazco, Alice M	53-08-17-301-200.000-008	1599	1B	N	$ -	$ -	$ -	$ -	$ -	$ -	$ -	$ -	$ -
Jackson, Charles L. & Diane	53-09-13-104-014.000-015		1B	N	$ -	$ -	$ -	$ -	$ -	$ -	$ -	$ -	$ -
Jackson, JeNey J & Audra C	53-08-20-200-027.000-008	2228	1B	N	$ -	$ -	$ -	$ -	$ 1,554.84	$ -	$ -	$ 1,554.84	$ 1,554.84
Jacobs, James Lloyd	53-09-12-400-071.000-015	1429	1B	N	$ -	$ -	$ -	$ -	$ -	$ -	$ -	$ -	$ -
Jacobs, James Lloyd	53-09-12-400-034.000-015		1B	N	$ -	$ -	$ -	$ -	$ -	$ 292.55	$ -	$ 292.55	$ 292.55
Jacobs, Melanee	53-09-13-106-019.000-015		1B	N	$ -	$ -	$ -	$ -	$ -	$ -	$ -	$ -	$ -
Jacobs, William J & Betty Elkins	53-08-20-106-030.000-008		1B	N	$ -	$ -	$ -	$ -	$ -	$ -	$ -	$ -	$ -
Jacoby, Gary	53-08-17-102-065.000-008	1181	1B	N	$ -	$ -	$ -	$ -	$ -	$ -	$ -	$ -	$ -
James, Roy V II	53-09-12-400-050.000-015	2165	1B	N	$ -	$ -	$ -	$ -	$ 78.20	$ -	$ -	$ 78.20	$ 78.20
Jeffers, Gregory A	53-01-41-709-435.000-008	1447	1B	N	$ -	$ -	$ -	$ -	$ -	$ -	$ -	$ -	$ -
Jeffers, Matthew D & Annette	53-08-18-103-003.330-008	1599	1B	N	$ -	$ -	$ -	$ -	$ -	$ -	$ -	$ -	$ -
Jeffress, Tammy L	53-08-20-301-005.000-008		1B	N	$ -	$ -	$ -	$ -	$ 257.06	$ -	$ -	$ 257.06	$ 257.06
Jenks, Lisa A	53-08-17-108-001.000-008		1B	N	$ -	$ -	$ -	$ -	$ -	$ 288.92	$ -	$ 288.92	$ 288.92
Jenshak, Bradley K & Phyllis A	53-08-20-203-003.000-008	1865	1B	N	$ -	$ -	$ -	$ -	$ -	$ -	$ -	$ -	$ -
Jerke, Travis & Kathy	53-08-20-200-018.000-008	2302	1B	N	$ -	$ -	$ -	$ -	$ 524.69	$ -	$ -	$ 524.69	$ 524.69
Jerrell, Phillip D. & Wilma R.	53-09-13-107-046.000-015		1B	N	$ -	$ -	$ -	$ -	$ 7.61	$ -	$ -	$ 7.61	$ 7.61
Jessen, Elma T & Jessen , Timothy D	53-09-13-105-002.000-015		1B	N	$ -	$ -	$ -	$ -	$ -	$ 276.61	$ -	$ 276.61	$ 276.61
Jewart, Harry B & Phyllis L	53-09-12-402-021.000-015		1B	N	$ -	$ -	$ 306.88	$ 306.88	$ -	$ -	$ 901.39	$ 901.39	$ 594.51
Jimerson, Lisa J	53-09-13-106-020.000-015		1B	N	$ -	$ -	$ -	$ -	$ -	$ -	$ -	$ -	$ -
Johns, Matthew C	53-09-13-107-024.000-015	1199	1B	N	$ -	$ -	$ -	$ -	$ -	$ -	$ -	$ -	$ -
Johns, Maurice K & Shawnice R	53-08-17-100-300.411-008	1599	1B	N	$ -	$ -	$ -	$ -	$ 359.61	$ -	$ -	$ 359.61	$ 359.61
Johnson, Archie & Betty	53-08-17-406-023.000-008		1B	N	$ -	$ -	$ -	$ -	$ 20.43	$ -	$ -	$ 20.43	$ 20.43
Johnson, Carl & Lois E.	53-09-13-103-046.000-015		1B	N	$ -	$ -	$ -	$ -	$ -	$ -	$ -	$ -	$ -
Johnson, Dennis L & Kathy S	53-08-20-205-034.000-008		1B	N	$ -	$ -	$ -	$ -	$ 245.00	$ -	$ -	$ 245.00	$ 245.00
Johnson, Dennis L. & Linda J.	53-08-17-407-041.000-008		1B	N	$ -	$ -	$ -	$ -	$ -	$ -	$ -	$ -	$ -
Johnson, Derek A & Emilie S	53-08-17-301-093.356-008	1599	1B	N	$ -	$ -	$ -	$ -	$ -	$ -	$ -	$ -	$ -
Calvert, Amy M & Corbin R; Price, Bryan W & Kathy R	53-01-41-709-720.000-008	1599	1B	N	$ -	$ -	$ -	$ -	$ 322.75	$ -	$ -	$ 322.75	$ 322.75
Lovell, Ryan A	53-08-17-102-081.000-008	1837	1B	N	$ -	$ -	$ -	$ -	$ -	$ -	$ -	$ -	$ -
Johnson, James E & Beverly D	53-08-17-304-068.000-008	1447	1B	N	$ -	$ -	$ -	$ -	$ -	$ 268.42	$ -	$ 268.42	$ 268.42
Johnson, James E & Beverly D	53-08-17-304-098.000-008	1447	1B	N	$ -	$ -	$ -	$ -	$ -	$ 268.42	$ -	$ 268.42	$ 268.42
Johnson, James L. & Mary E.	53-09-13-105-029.000-015		1B	N	$ -	$ -	$ -	$ -	$ -	$ -	$ -	$ -	$ -
Johnson, Janet L Revocable Trust	53-09-13-103-039.000-015		1B	N	$ -	$ -	$ 112.48	$ 112.48	$ -	$ -	$ 344.35	$ 344.35	$ 231.87
Johnson, Jeffrey D	53-08-17-301-093.323-008	1599	1B	N	$ -	$ -	$ -	$ -	$ 405.53	$ -	$ -	$ 405.53	$ 405.53
Johnson, Jimmie D & Mary Ann	53-08-20-203-004.000-008		1B	N	$ -	$ -	$ -	$ -	$ 290.75	$ -	$ -	$ 290.75	$ 290.75
Johnson, Larry Dale	53-08-17-404-014.000-008	2431	1B	N	$ -	$ -	$ -	$ -	$ 94.68	$ -	$ -	$ 94.68	$ 94.68
Johnson, Richard K. & Marjorie B.	53-09-13-105-036.000-015		1B	N	$ -	$ -	$ -	$ -	$ -	$ -	$ -	$ -	$ -
Johnson, Robert S & Lila D	53-08-17-302-060.000-008	1599	1B	N	$ -	$ -	$ -	$ -	$ -	$ -	$ -	$ -	$ -

©2021 [Reedy Financial Group, P.C.] All rights reserved.

City of Bloomington

Area #1B: South-West Annexation Area - Circuit Breaker Impacts Analysis

Reedy Financial Group P.C.
Real Experience. Real Solutions.

Owner Name	Parcel #	Waiver	Annexation Area	AG	Pre-Annex 1% CB Credits	Pre-Annex 2% CB Credits	Pre-Annex 65 & Over CB Credits	Pre-Annex Total CB Credits	Post-Annex 1% CB Credits	Post-Annex 2% CB Credits	Post-Annex 65 & Over CB Credits	Post-Annex Total CB Credits	Total Post-Annex CB Credits Increase
Johnson, Susan A & Tuttle, Angela Dee	53-08-17-403-021.000-008	1344	1B	N	$ -	$ -	$ -	$ -	$ -	$ 293.40	$ -	$ 293.40	$ 293.40
Johnson, Wyatt & Hattie L	53-08-17-301-093.354-008	1599	1B	N	$ -	$ -	$ -	$ -	$ 230.74	$ -	$ -	$ 230.74	$ 230.74
Johnston, D. Bruce & Jyme L.	53-09-13-400-074.000-015		1B	N	$ -	$ -	$ -	$ -	$ -	$ -	$ -	$ -	$ -
Johnston, D. Bruce & Jyme L.	53-09-13-400-039.000-015		1B	N	$ -	$ -	$ -	$ -	$ -	$ -	$ -	$ -	$ -
Johnston, Wilbert L. & Terri L.	53-09-13-404-003.000-015		1B	N	$ -	$ -	$ -	$ -	$ -	$ -	$ -	$ -	$ -
Jones, Celia L	53-09-13-101-003.000-015		1B	N	$ -	$ -	$ -	$ -	$ -	$ -	$ -	$ -	$ -
Jones, Celia L	53-09-13-102-011.000-015		1B	N	$ -	$ -	$ -	$ -	$ -	$ 261.42	$ -	$ 261.42	$ 261.42
Jones, David W & Sally A Macleod	53-08-17-400-019.000-008		1B	N	$ -	$ -	$ -	$ -	$ -	$ -	$ -	$ -	$ -
Jones, Gregory & Jones, Billie E	53-08-17-303-011.000-008	1599	1B	N	$ -	$ -	$ -	$ -	$ -	$ -	$ -	$ -	$ -
Jones, Janssen B & Nicole N	53-08-17-106-005.000-008		1B	N	$ -	$ -	$ -	$ -	$ -	$ -	$ -	$ -	$ -
McCracken, Linda O	53-09-13-103-023.000-015		1B	N	$ -	$ -	$ -	$ -	$ -	$ -	$ -	$ -	$ -
Jones, Jeffrey S	53-09-13-106-035.000-015		1B	N	$ -	$ -	$ -	$ -	$ -	$ -	$ -	$ -	$ -
Jones, Jeffrey S	53-09-13-102-026.000-015		1B	N	$ -	$ -	$ -	$ -	$ -	$ 249.02	$ -	$ 249.02	$ 249.02
McCracken, Linda O	53-09-13-102-030.000-015		1B	N	$ -	$ -	$ -	$ -	$ -	$ 324.69	$ -	$ 324.69	$ 324.69
Jones, Jeffrey S	53-09-13-404-043.000-015	1562	1B	N	$ -	$ -	$ -	$ -	$ -	$ 363.92	$ -	$ 363.92	$ 363.92
Jones, Jeffrey S	53-09-13-401-030.000-015	1292	1B	N	$ -	$ -	$ -	$ -	$ -	$ 360.63	$ -	$ 360.63	$ 360.63
Galloway, Sean Ernest & Stephanie R	53-08-17-404-015.000-008	2493	1B	N	$ -	$ -	$ -	$ -	$ -	$ -	$ -	$ -	$ -
Jones, Jeffrey S	53-08-20-205-022.000-008		1B	N	$ -	$ -	$ -	$ -	$ -	$ 679.69	$ -	$ 679.69	$ 679.69
Jones, Jeffrey S	53-08-20-106-050.000-008		1B	N	$ -	$ -	$ -	$ -	$ -	$ 328.85	$ -	$ 328.85	$ 328.85
McCracken, Linda O	53-09-13-401-008.000-015	2437	1B	N	$ -	$ -	$ -	$ -	$ -	$ -	$ -	$ -	$ -
Jones, Joy E Revocable Living Trust	53-08-17-302-050.000-008	1599	1B	N	$ -	$ -	$ -	$ -	$ -	$ -	$ -	$ -	$ -
Jones, Kevin J & Bennie A	53-08-17-301-148.000-008	1599	1B	N	$ -	$ -	$ -	$ -	$ 512.64	$ -	$ -	$ 512.64	$ 512.64
Jones, Phillip M & Wilma Jean	53-08-17-407-021.000-008	1224	1B	N	$ -	$ -	$ -	$ -	$ -	$ 146.06	$ -	$ 146.06	$ 146.06
Jones, Richard H & Clydea H	53-08-17-406-007.000-008		1B	N	$ -	$ -	$ -	$ -	$ -	$ -	$ -	$ -	$ -
Russell, Renee Faith	53-08-17-301-115.000-008	1599	1B	N	$ -	$ -	$ -	$ -	$ 89.28	$ -	$ -	$ 89.28	$ 89.28
Jordan, Robert D & Jacqueline	53-08-18-103-003.313-008	1599	1B	N	$ -	$ -	$ -	$ -	$ 315.10	$ -	$ -	$ 315.10	$ 315.10
Joseph, Scott N & Stacy A	53-08-17-406-040.000-008		1B	N	$ -	$ -	$ -	$ -	$ 115.48	$ -	$ -	$ 115.48	$ 115.48
Garnand, Emily C; Smedberg, Nicholas S	53-08-17-106-006.000-008		1B	N	$ -	$ -	$ -	$ -	$ -	$ -	$ -	$ -	$ -
Juric, Delilah J	53-09-13-103-011.000-015	1108	1B	N	$ -	$ -	$ -	$ -	$ -	$ -	$ -	$ -	$ -
Kabrick, Chris & Jane E	53-08-20-205-016.000-008		1B	N	$ -	$ -	$ -	$ -	$ 244.03	$ -	$ -	$ 244.03	$ 244.03
Kagemann, Giovanna	53-09-12-401-011.000-015		1B	N	$ -	$ -	$ -	$ -	$ -	$ -	$ -	$ -	$ -
Kang, Dae Yul	53-08-17-301-093.391-008	1599	1B	N	$ -	$ -	$ -	$ -	$ 304.88	$ -	$ -	$ 304.88	$ 304.88
Hill, Bart	53-09-13-106-009.000-015		1B	N	$ -	$ -	$ -	$ -	$ -	$ -	$ -	$ -	$ -
McAdams, Damien K & Rita R	53-08-20-100-036.000-008	1954	1B	N	$ -	$ -	$ -	$ -	$ -	$ -	$ -	$ -	$ -
Karaffa, Paul A & Marni Dickson Karaffa	53-08-17-102-069.000-008		1B	N	$ -	$ -	$ -	$ -	$ -	$ -	$ -	$ -	$ -
Gillard, Carol A	53-08-17-101-005.000-008		1B	N	$ -	$ -	$ -	$ -	$ -	$ 682.46	$ -	$ 682.46	$ 682.46
Karty, Jonathan Allen & Jacquelyn Jean	53-08-20-205-030.000-008		1B	N	$ -	$ -	$ -	$ -	$ 246.90	$ -	$ -	$ 246.90	$ 246.90
Karty, Judith E	53-08-17-406-036.000-008		1B	N	$ -	$ -	$ -	$ -	$ -	$ -	$ -	$ -	$ -
Kaserman, Mollie R	53-09-13-401-028.000-015	1292	1B	N	$ -	$ -	$ -	$ -	$ -	$ -	$ -	$ -	$ -
Kaul, Shivi & Alok	53-08-17-302-013.000-008	1599	1B	N	$ -	$ -	$ -	$ -	$ -	$ -	$ -	$ -	$ -
Kawanishi, Hideki & Tammy	53-08-17-301-094.000-008	2085	1B	N	$ -	$ -	$ -	$ -	$ 488.93	$ -	$ -	$ 488.93	$ 488.93
Loudenslager, Jaime	53-08-17-304-056.000-008	1447	1B	N	$ -	$ -	$ -	$ -	$ -	$ -	$ -	$ -	$ -
Keller, Sandra L	53-09-13-103-019.000-015		1B	N	$ -	$ -	$ -	$ -	$ -	$ -	$ -	$ -	$ -
Kelley, James C & Judith A	53-09-13-102-009.000-015	1141	1B	N	$ -	$ -	$ -	$ -	$ -	$ -	$ -	$ -	$ -
Kelly, Jaema L & Christian S	53-09-13-101-063.000-015		1B	N	$ -	$ -	$ -	$ -	$ -	$ -	$ -	$ -	$ -
Kelmer, Michele	53-01-41-709-427.000-008	1447	1B	N	$ -	$ -	$ -	$ -	$ -	$ 221.29	$ -	$ 221.29	$ 221.29

©2021 [Reedy Financial Group, P.C.] All rights reserved.

City of Bloomington

Area #1B: South-West Annexation Area - Circuit Breaker Impacts Analysis

Reedy Financial Group P.C.
Real Experience. Real Solutions.

Owner Name	Parcel #	Waiver	Annexation Area	AG	Pre-Annex 1% CB Credits	Pre-Annex 2% CB Credits	Pre-Annex 65 & Over CB Credits	Pre-Annex Total CB Credits	Post-Annex 1% CB Credits	Post-Annex 2% CB Credits	Post-Annex 65 & Over CB Credits	Post-Annex Total CB Credits	Total Post-Annex CB Credits Increase
Kelp, Nicholas P	53-08-17-109-012.000-008		1B	N	$ -	$ -	$ -	$ -	$ -	$ -	$ -	$ -	$ -
Kemp, Joshua W & Bennett, Jeremy M	53-09-13-404-026.000-015		1B	N	$ -	$ -	$ -	$ -	$ -	$ -	$ -	$ -	$ -
Kennington, Corey D	53-09-13-400-055.000-015	1576	1B	N	$ -	$ -	$ -	$ -	$ 40.78	$ -	$ -	$ 40.78	$ 40.78
Everling, Christopher H & Kelsey L	53-08-17-301-109.000-008	1599	1B	N	$ -	$ -	$ -	$ -	$ 220.29	$ -	$ -	$ 220.29	$ 220.29
Waggoner, Kody L	53-09-13-406-002.000-015	1186	1B	N	$ -	$ -	$ -	$ -	$ -	$ -	$ -	$ -	$ -
Basman, Cem & Vicki	53-08-17-102-021.000-008	1182	1B	N	$ -	$ -	$ -	$ -	$ -	$ -	$ -	$ -	$ -
Kessler, Mary Lou	53-08-17-107-006.000-008		1B	N	$ -	$ -	$ -	$ -	$ -	$ -	$ -	$ -	$ -
Beevers, Leigh K & Tyler M	53-08-17-406-012.000-008		1B	N	$ -	$ -	$ -	$ -	$ -	$ 445.93	$ -	$ 445.93	$ 445.93
Ketcham, Daniel W. & Glenda I.	53-09-13-106-006.000-015		1B	N	$ -	$ -	$ -	$ -	$ -	$ -	$ -	$ -	$ -
Pedzinski, Jacob R; Line, Sarah M	53-08-17-301-093.338-008	1599	1B	N	$ -	$ -	$ -	$ -	$ -	$ -	$ -	$ -	$ -
Key, Terry L & Barbara J	53-01-41-709-451.000-008	1447	1B	N	$ -	$ -	$ -	$ -	$ -	$ -	$ -	$ -	$ -
Woodruff, Todd A. & Ulziidelger & Battulga, Uliziijargal	53-08-17-301-093.423-008	1599	1B	N	$ -	$ -	$ -	$ -	$ -	$ 448.21	$ -	$ 448.21	$ 448.21
Khanna, Rajesh K & Ruchika	53-08-17-301-093.334-008	1599	1B	N	$ -	$ -	$ -	$ -	$ 199.50	$ -	$ -	$ 199.50	$ 199.50
Kidd, Devta Linda	53-08-17-102-038.000-008		1B	N	$ -	$ -	$ -	$ -	$ -	$ -	$ -	$ -	$ -
Kieffaber, Gary L	53-08-20-400-051.000-008	2372	1B	N	$ -	$ -	$ -	$ -	$ -	$ -	$ -	$ -	$ -
Kieffaber, Gary L	53-08-20-400-050.000-008		1B	N	$ -	$ -	$ -	$ -	$ -	$ 138.37	$ -	$ 138.37	$ 138.37
Kieffaber, Gary L	53-08-20-400-081.000-008		1B	N	$ -	$ -	$ -	$ -	$ -	$ -	$ -	$ -	$ -
Kieffaber, Gary L	53-08-20-400-075.000-008		1B	N	$ -	$ -	$ -	$ -	$ -	$ 179.58	$ -	$ 179.58	$ 179.58
Kieffaber, Gary L	53-08-20-400-055.000-008		1B	N	$ -	$ -	$ -	$ -	$ -	$ -	$ -	$ -	$ -
Kieffaber, Gary L	53-08-20-400-079.000-008		1B	N	$ -	$ -	$ -	$ -	$ -	$ -	$ -	$ -	$ -
#N/A	53-08-20-400-083.000-008		1B	N	$ -	$ -	$ -	$ -	$ -	$ -	$ -	$ -	$ -
#N/A	53-08-20-400-080.000-008		1B	N	$ -	$ -	$ -	$ -	$ -	$ -	$ -	$ -	$ -
Jenkins, Danielle; Anderson, Phillip	53-09-13-106-032.000-015		1B	N	$ -	$ -	$ -	$ -	$ -	$ -	$ -	$ -	$ -
Alexander, Cody & Nika	53-08-17-301-093.351-008	1599	1B	N	$ -	$ -	$ -	$ -	$ 208.21	$ -	$ -	$ 208.21	$ 208.21
Killion, Ricky M & Cheryl A	53-08-17-403-047.000-008		1B	N	$ -	$ -	$ -	$ -	$ -	$ -	$ -	$ -	$ -
Kilzer, Joel R & Joel Ray	53-08-20-106-045.000-008		1B	N	$ -	$ -	$ -	$ -	$ 85.52	$ -	$ -	$ 85.52	$ 85.52
Kim, Eugene & Lori L	53-01-41-709-716.000-008	1599	1B	N	$ -	$ -	$ -	$ -	$ -	$ 333.55	$ -	$ 333.55	$ 333.55
Kinder, Timothy V	53-09-13-401-053.000-015	1292	1B	N	$ -	$ -	$ -	$ -	$ -	$ -	$ -	$ -	$ -
Kinser, Dana H	53-08-17-301-087.000-008	2054	1B	N	$ -	$ -	$ -	$ -	$ -	$ 489.70	$ -	$ 489.70	$ 489.70
Kinser, Hazel , Gary & Connie; Peggy Prince; Betty Elkins	53-09-12-400-014.004-015		1B	N	$ -	$ -	$ -	$ -	$ -	$ -	$ -	$ -	$ -
Kinser, Hazel , Gary & Connie; Peggy Prince; Betty Elkins	53-09-12-401-008.000-015		1B	N	$ -	$ -	$ -	$ -	$ -	$ 461.86	$ -	$ 461.86	$ 461.86
Dale, Bradley & Jama	53-08-20-205-039.000-008		1B	N	$ -	$ -	$ -	$ -	$ 624.51	$ -	$ -	$ 624.51	$ 624.51
Dale, Bradley & Jama	53-08-20-205-007.000-008		1B	N	$ -	$ -	$ -	$ -	$ -	$ -	$ -	$ -	$ -
Kinser, Susan	53-09-12-400-021.000-015		1B	N	$ -	$ -	$ -	$ -	$ -	$ -	$ -	$ -	$ -
Kirk, Judith A.	53-09-13-401-035.000-015	1292	1B	N	$ -	$ -	$ -	$ -	$ -	$ -	$ -	$ -	$ -
Kirtland, John W & Sharon V	53-08-17-405-013.000-008		1B	N	$ -	$ -	$ -	$ -	$ 113.59	$ -	$ -	$ 113.59	$ 113.59
Kirtland, John William & Sharon V.	53-09-13-102-005.000-015	1035	1B	N	$ -	$ -	$ -	$ -	$ -	$ 294.83	$ -	$ 294.83	$ 294.83
Kirts, Rex W & Beth Ann	53-08-20-106-002.000-008	1779	1B	N	$ -	$ -	$ -	$ -	$ 87.79	$ -	$ -	$ 87.79	$ 87.79
Southern, Carol S	53-09-13-406-001.000-015	1186	1B	N	$ -	$ -	$ -	$ -	$ -	$ -	$ -	$ -	$ -
Kleinbauer, L Mark & Susan K	53-08-17-100-044.000-008		1B	N	$ -	$ -	$ -	$ -	$ -	$ -	$ -	$ -	$ -
Thomas, Ariel Mone	53-09-13-401-050.000-015	1867	1B	N	$ -	$ -	$ -	$ -	$ -	$ -	$ -	$ -	$ -
Klodzen, Terri A	53-09-13-102-037.000-015		1B	N	$ -	$ -	$ -	$ -	$ -	$ -	$ -	$ -	$ -
Kluesner, Linus W & Nancy M	53-08-17-301-177.000-008	1599	1B	N	$ -	$ -	$ -	$ -	$ 101.53	$ -	$ -	$ 101.53	$ 101.53
Knaus, Terry W	53-08-17-406-019.000-008		1B	N	$ -	$ -	$ -	$ -	$ -	$ -	$ -	$ -	$ -
Holzmeyer, Cameron L	53-08-17-301-116.000-008	1599	1B	N	$ -	$ -	$ -	$ -	$ -	$ -	$ -	$ -	$ -
Koch, Phyllis J & Koch, Jerimy R	53-09-13-410-001.000-015	1563	1B	N	$ -	$ -	$ -	$ -	$ 69.40	$ -	$ -	$ 69.40	$ 69.40

©2021 [Reedy Financial Group, P.C.] All rights reserved.

City of Bloomington

Area #1B: South-West Annexation Area - Circuit Breaker Impacts Analysis

Reedy Financial Group P.C.
Real Experience. Real Solutions.

Owner Name	Parcel #	Waiver	Annexation Area	AG	Pre-Annex 1% CB Credits	Pre-Annex 2% CB Credits	Pre-Annex 65 & Over CB Credits	Pre-Annex Total CB Credits	Post-Annex 1% CB Credits	Post-Annex 2% CB Credits	Post-Annex 65 & Over CB Credits	Post-Annex Total CB Credits	Total Post-Annex CB Credits Increase
Kort, Andrew Thomas & Kim-Kort, Rachel Mihee	53-08-17-404-012.000-008		1B	N	$ -	$ -	$ -	$ -	$ 281.84	$ -	$ -	$ 281.84	$ 281.84
Koss, Alan & Layer, Errin	53-08-17-404-010.000-008	2430	1B	N	$ -	$ -	$ -	$ -	$ 205.72	$ -	$ -	$ 205.72	$ 205.72
Kouns, Sandra R	53-08-20-201-028.000-008	1762	1B	N	$ -	$ -	$ -	$ -	$ 85.94	$ -	$ -	$ 85.94	$ 85.94
Kramer, Jo Anne	53-09-13-404-017.000-015		1B	N	$ -	$ -	$ -	$ -	$ -	$ -	$ -	$ -	$ -
Kraus, Charles A & Jane F; Kraus, Jeffrey Alan	53-08-17-104-009.000-008	1317	1B	N	$ -	$ -	$ 109.61	$ 109.61	$ -	$ -	$ -	$ -	$ (109.61)
Krebbs, Michael R & Melissa J	53-09-13-403-007.000-015	1777	1B	N	$ -	$ -	$ -	$ -	$ -	$ -	$ -	$ -	$ -
Krebbs, Peggy	53-08-17-102-032.000-008		1B	N	$ -	$ -	$ 131.71	$ 131.71	$ -	$ -	$ 640.64	$ 640.64	$ 508.93
Kress, Don E & Brittany J	53-08-17-302-009.000-008	1599	1B	N	$ -	$ -	$ -	$ -	$ -	$ -	$ -	$ -	$ -
Kruszynski, Trisha M	53-01-41-709-419.000-008	1447	1B	N	$ -	$ -	$ -	$ -	$ -	$ -	$ -	$ -	$ -
Kulis, James M & Harriet M	53-08-17-301-211.000-008	1948	1B	N	$ -	$ -	$ -	$ -	$ 570.02	$ -	$ -	$ 570.02	$ 570.02
Kunkler, Brandon	53-08-17-404-017.000-008	2427	1B	N	$ -	$ -	$ -	$ -	$ -	$ -	$ -	$ -	$ -
Kutza, Dawn	53-08-17-304-054.000-008	1447	1B	N	$ -	$ -	$ -	$ -	$ -	$ -	$ -	$ -	$ -
Moll, Mary L	53-08-17-403-036.000-008		1B	N	$ -	$ -	$ -	$ -	$ -	$ -	$ 358.95	$ 358.95	$ 358.95
Kuznetsov, Josh & Lyudmila	53-09-12-400-039.000-015		1B	N	$ -	$ -	$ -	$ -	$ 79.52	$ -	$ -	$ 79.52	$ 79.52
Kyles, Sylvester & Tina M	53-08-17-106-013.000-008		1B	N	$ -	$ -	$ -	$ -	$ -	$ -	$ -	$ -	$ -
L & N Investment Corp.	53-08-16-200-052.000-008		1B	N	$ -	$ -	$ -	$ -	$ -	$ -	$ -	$ -	$ -
L & N Investment Corp.	53-08-16-200-063.000-008		1B	N	$ -	$ -	$ -	$ -	$ -	$ -	$ -	$ -	$ -
LaBarr, Monique M	53-08-20-201-023.000-008	1550	1B	N	$ -	$ -	$ -	$ -	$ 54.74	$ -	$ -	$ 54.74	$ 54.74
LaBella, John M & Jessica L	53-08-17-100-041.000-008		1B	N	$ -	$ -	$ -	$ -	$ -	$ -	$ -	$ -	$ -
Labella, John M & Jessica L	53-08-17-110-012.000-008		1B	N	$ -	$ -	$ -	$ -	$ -	$ 281.87	$ -	$ 281.87	$ 281.87
Lacanienta, Larry	53-08-17-301-191.000-008	1599	1B	N	$ -	$ -	$ -	$ -	$ 107.16	$ -	$ -	$ 107.16	$ 107.16
Ladow, Todd R & Toni L	53-08-20-201-002.000-008	1439	1B	N	$ -	$ -	$ -	$ -	$ 18.58	$ -	$ -	$ 18.58	$ 18.58
Higginbotham, Warren R & Kristina R	53-08-17-102-048.000-008		1B	N	$ -	$ -	$ -	$ -	$ -	$ -	$ -	$ -	$ -
Yeager, Joshua D & Mako, Karen D	53-08-17-301-107.000-008	1599	1B	N	$ -	$ -	$ -	$ -	$ 172.86	$ -	$ -	$ 172.86	$ 172.86
Argenti, Philip E	53-08-17-301-197.000-008	1599	1B	N	$ -	$ -	$ -	$ -	$ 213.63	$ -	$ -	$ 213.63	$ 213.63
Broukal, Lisa	53-08-17-302-003.000-008	1599	1B	N	$ -	$ -	$ -	$ -	$ 25.83	$ -	$ -	$ 25.83	$ 25.83
Salgado-Cuevas, Tatiana; Boger, Christopher M	53-09-13-102-024.000-015		1B	N	$ -	$ -	$ -	$ -	$ -	$ -	$ -	$ -	$ -
Lakshmanan, Subramanian & Kalyani	53-08-17-301-023.000-008	1599	1B	N	$ -	$ -	$ -	$ -	$ 91.76	$ -	$ -	$ 91.76	$ 91.76
Lambert, Andrew N	53-08-17-304-025.000-008	1447	1B	N	$ -	$ -	$ -	$ -	$ -	$ -	$ -	$ -	$ -
Lampkins, Eustan	53-01-41-709-733.000-008	1599	1B	N	$ -	$ -	$ -	$ -	$ 170.77	$ -	$ -	$ 170.77	$ 170.77
Chambers, Jennifer & David	53-08-17-403-044.000-008		1B	N	$ -	$ -	$ -	$ -	$ -	$ -	$ -	$ -	$ -
Lane, Roger D & Marilyn K	53-09-13-103-078.000-015		1B	N	$ -	$ -	$ -	$ -	$ -	$ -	$ -	$ -	$ -
Wennerberg, Steven M & Elizabeth H Starr	53-09-13-401-052.000-015	1292	1B	N	$ -	$ -	$ -	$ -	$ -	$ -	$ -	$ -	$ -
Lane, William G & Rosann	53-08-17-301-156.000-008	1985	1B	N	$ -	$ -	$ -	$ -	$ 224.22	$ -	$ -	$ 224.22	$ 224.22
Langley, Dean C & Mary A	53-09-13-400-067.000-015		1B	N	$ -	$ -	$ -	$ -	$ -	$ -	$ -	$ -	$ -
Langley, Dean C & Mary A	53-09-13-400-065.000-015		1B	N	$ -	$ -	$ -	$ -	$ -	$ -	$ -	$ -	$ -
Langley, Glen J & Denise A	53-08-17-407-044.000-008		1B	N	$ -	$ -	$ -	$ -	$ -	$ 239.16	$ -	$ 239.16	$ 239.16
Langley, Glen J & Denise A	53-08-17-407-033.000-008	1217	1B	N	$ -	$ -	$ -	$ -	$ -	$ 268.84	$ -	$ 268.84	$ 268.84
Ellis Investment Properties, LLC	53-08-17-407-025.000-008	2444	1B	N	$ -	$ -	$ -	$ -	$ -	$ 220.80	$ -	$ 220.80	$ 220.80
Larson, Anne G	53-01-41-741-117.000-008	2115	1B	N	$ -	$ -	$ -	$ -	$ -	$ -	$ -	$ -	$ -
Laskaris, Nicholas E & Maia A	53-08-17-301-093.365-008	1599	1B	N	$ -	$ -	$ -	$ -	$ -	$ -	$ -	$ -	$ -
Hansford, Christopher S	53-09-13-400-060.000-015	1597	1B	N	$ -	$ -	$ -	$ -	$ -	$ -	$ -	$ -	$ -
Teuschler, Jacob M & Tashi L	53-08-20-103-001.000-008		1B	N	$ -	$ -	$ -	$ -	$ 63.07	$ -	$ -	$ 63.07	$ 63.07
Latimer, James & Danielle	53-08-17-404-003.000-008	2425	1B	N	$ -	$ -	$ -	$ -	$ -	$ -	$ -	$ -	$ -
Laucella, Keith T & Karen E	53-08-20-103-012.000-008		1B	N	$ -	$ -	$ -	$ -	$ 73.24	$ -	$ -	$ 73.24	$ 73.24

©2021 [Reedy Financial Group, P.C.] All rights reserved.

City of Bloomington

Area #1B: South-West Annexation Area - Circuit Breaker Impacts Analysis

Reedy Financial Group P.C.
Real Experience. Real Solutions.

Owner Name	Parcel #	Waiver	Annexation Area	AG	Pre-Annex 1% CB Credits	Pre-Annex 2% CB Credits	Pre-Annex 65 & Over CB Credits	Pre-Annex Total CB Credits	Post-Annex 1% CB Credits	Post-Annex 2% CB Credits	Post-Annex 65 & Over CB Credits	Post-Annex Total CB Credits	Total Post-Annex CB Credits Increase
Ingles Property Management LLC	53-08-17-402-003.000-008	1244	1B	N	$ -	$ -	$ -	$ -	$ -	$ 272.69	$ -	$ 272.69	$ 272.69
Lavender, Billy Joe & Diana Sue	53-09-13-104-002.000-015		1B	N	$ -	$ -	$ -	$ -	$ -	$ -	$ -	$ -	$ -
Lavender, Christopher & Kimberly	53-08-17-301-018.000-008	1599	1B	N	$ -	$ -	$ -	$ -	$ -	$ -	$ -	$ -	$ -
Lavengood, Wanda Gail	53-08-18-103-003.227-008	1599	1B	N	$ -	$ -	$ -	$ -	$ 167.64	$ -	$ -	$ 167.64	$ 167.64
Lawrence, James Christian & Lyndy Marie	53-08-17-301-175.000-008	1599	1B	N	$ -	$ -	$ -	$ -	$ 274.35	$ -	$ -	$ 274.35	$ 274.35
Laws, Aaron C & Crystal M	53-09-13-106-040.000-015		1B	N	$ -	$ -	$ -	$ -	$ -	$ -	$ -	$ -	$ -
Leahy, Kevin C & Patty A	53-09-13-401-013.000-015	1292	1B	N	$ -	$ -	$ -	$ -	$ -	$ -	$ -	$ -	$ -
Lebano, Edoardo A Living Trust	53-08-20-205-019.000-008	2422	1B	N	$ -	$ -	$ -	$ -	$ 670.03	$ -	$ -	$ 670.03	$ 670.03
Rall, Christopher & Sue	53-08-17-404-008.000-008	2424	1B	N	$ -	$ -	$ -	$ -	$ -	$ 363.65	$ -	$ 363.65	$ 363.65
Donnelly, Kyle H B	53-01-41-709-736.000-008	1599	1B	N	$ -	$ -	$ -	$ -	$ 181.17	$ -	$ -	$ 181.17	$ 181.17
Lee, Maria S N	53-09-13-102-020.000-015		1B	N	$ -	$ -	$ -	$ -	$ -	$ -	$ -	$ -	$ -
Leffler, James H	53-08-17-102-029.000-008	1202	1B	N	$ -	$ -	$ -	$ -	$ -	$ 260.94	$ -	$ 260.94	$ 260.94
Stevenson, Bradley; Webb, Sherry Lynn	53-08-17-301-093.322-008	1599	1B	N	$ -	$ -	$ -	$ -	$ -	$ -	$ -	$ -	$ -
Stevenson, Bradley; Webb, Sherry Lynn	53-08-18-103-003.322-008	1599	1B	N	$ -	$ -	$ -	$ -	$ 286.41	$ -	$ -	$ 286.41	$ 286.41
Leininger, Barbara G	53-09-13-410-002.000-015	1563	1B	N	$ -	$ -	$ -	$ -	$ 67.00	$ -	$ -	$ 67.00	$ 67.00
Cardin, David S & Tonya R	53-08-18-103-003.228-008	1599	1B	N	$ -	$ -	$ -	$ -	$ -	$ -	$ -	$ -	$ -
Lennon, Phillip Paul	53-09-13-103-005.000-015		1B	N	$ -	$ -	$ -	$ -	$ -	$ -	$ -	$ -	$ -
Lent, Randall L & Lisa K	53-08-20-103-020.000-008		1B	N	$ -	$ -	$ -	$ -	$ 8.77	$ -	$ -	$ 8.77	$ 8.77
Leopold, Mary A	53-08-17-301-093.340-008	1599	1B	N	$ -	$ -	$ -	$ -	$ -	$ -	$ -	$ -	$ -
Smith, Neil; Kaley, Emily	53-08-17-301-140.000-008	1599	1B	N	$ -	$ -	$ -	$ -	$ 15.67	$ -	$ -	$ 15.67	$ 15.67
Lessig, Alan R. & Peggy Sue	53-09-13-404-023.000-015		1B	N	$ -	$ -	$ -	$ -	$ -	$ -	$ -	$ -	$ -
Lester, Nicholas	53-01-41-709-452.000-008	1447	1B	N	$ -	$ -	$ -	$ -	$ -	$ -	$ -	$ -	$ -
Letner, John W & Kimberly M	53-08-20-102-010.000-008	1157	1B	N	$ -	$ -	$ -	$ -	$ -	$ -	$ -	$ -	$ -
Leturgez, Michael D & Traci L	53-08-17-301-159.000-008	1599	1B	N	$ -	$ -	$ -	$ -	$ -	$ -	$ -	$ -	$ -
Lewis, Nicholas W	53-08-17-301-093.355-008	1599	1B	N	$ -	$ -	$ -	$ -	$ -	$ -	$ -	$ -	$ -
Pacheco, Mary I	53-08-17-100-300.433-008	1599	1B	N	$ -	$ -	$ -	$ -	$ 493.51	$ -	$ -	$ 493.51	$ 493.51
Lewis, William E & Tracey L	53-09-13-103-055.000-015		1B	N	$ -	$ -	$ -	$ -	$ -	$ -	$ -	$ -	$ -
Lighthouse Christian Academy Inc	53-08-20-300-018.000-008	2038	1B	N	$ -	$ -	$ -	$ -	$ -	$ -	$ -	$ -	$ -
Lillard, Kevin L & Carmen K	53-09-13-103-012.000-015		1B	N	$ -	$ -	$ -	$ -	$ -	$ -	$ -	$ -	$ -
Lindsey, Anthony R	53-08-17-301-093.371-008	1599	1B	N	$ -	$ -	$ -	$ -	$ 350.02	$ -	$ -	$ 350.02	$ 350.02
Lingenfelter, Aaron C	53-01-41-709-722.000-008	1599	1B	N	$ -	$ -	$ -	$ -	$ 18.16	$ -	$ -	$ 18.16	$ 18.16
Lintermuth, Vernon D & Pendleton, William R Pendleton	53-09-13-106-043.000-015		1B	N	$ -	$ -	$ -	$ -	$ -	$ -	$ -	$ -	$ -
Lipschultz, Nancy L	53-08-20-100-030.024-008		1B	N	$ -	$ -	$ -	$ -	$ 264.35	$ -	$ -	$ 264.35	$ 264.35
Little, Ella	53-08-17-102-005.000-008		1B	N	$ -	$ -	$ -	$ -	$ -	$ -	$ -	$ -	$ -
Litwin, Max	53-09-13-106-024.000-015		1B	N	$ -	$ -	$ -	$ -	$ -	$ 368.98	$ -	$ 368.98	$ 368.98
Liu, Xiaojing & Chen, Lixin	53-08-17-301-093.415-008	1599	1B	N	$ -	$ -	$ -	$ -	$ 208.82	$ -	$ -	$ 208.82	$ 208.82
Liu, Zifei	53-08-17-301-127.000-008	1599	1B	N	$ -	$ -	$ -	$ -	$ 335.24	$ -	$ -	$ 335.24	$ 335.24
Livingston, Alan L & Cindi L	53-08-18-103-003.226-008	1599	1B	N	$ -	$ -	$ -	$ -	$ 422.39	$ -	$ -	$ 422.39	$ 422.39
Livingston, Joshua J P	53-08-17-102-049.000-008		1B	N	$ -	$ -	$ -	$ -	$ -	$ -	$ -	$ -	$ -
Lochmiller, Chad R & Lester, Jessica N	53-08-17-404-020.000-008		1B	N	$ -	$ -	$ -	$ -	$ 115.08	$ -	$ -	$ 115.08	$ 115.08
Locke, Jane A & Bennett , Cassie L	53-09-13-107-051.000-015		1B	N	$ -	$ -	$ -	$ -	$ -	$ -	$ -	$ -	$ -
Loewenthal, Serena Y. & U. Tamara	53-09-13-103-009.000-015		1B	N	$ -	$ -	$ -	$ -	$ -	$ -	$ -	$ -	$ -
Lone, CaSandra	53-08-17-200-001.002-008	1253	1B	N	$ -	$ -	$ -	$ -	$ -	$ -	$ -	$ -	$ -
East, Jillian Emily	53-08-17-100-037.000-008	1010	1B	N	$ -	$ -	$ -	$ -	$ -	$ -	$ -	$ -	$ -
Long, Steven A. & Diann Roberta	53-08-17-102-058.000-008		1B	N	$ -	$ -	$ -	$ -	$ -	$ -	$ -	$ -	$ -

©2021 [Reedy Financial Group, P.C.] All rights reserved.

City of Bloomington

Area #1B: South-West Annexation Area - Circuit Breaker Impacts Analysis

Reedy Financial Group P.C.
Real Experience. Real Solutions.

Owner Name	Parcel #	Waiver	Annexation Area	AG	Pre-Annex 1% CB Credits	Pre-Annex 2% CB Credits	Pre-Annex 65 & Over CB Credits	Pre-Annex Total CB Credits	Post-Annex 1% CB Credits	Post-Annex 2% CB Credits	Post-Annex 65 & Over CB Credits	Post-Annex Total CB Credits	Total Post-Annex CB Credits Increase
Loop, Joseph L & Rachel Mcnary	53-08-17-200-007.000-008		1B	N	$ -	$ -	$ -	$ -	$ -	$ -	$ 890.76	$ 890.76	$ 890.76
Lortz, Lindsey A	53-08-17-302-024.000-008	1599	1B	N	$ -	$ -	$ -	$ -	$ -	$ -	$ -	$ -	$ -
Love, Nicole	53-08-17-304-002.000-008	1447	1B	N	$ -	$ -	$ -	$ -	$ -	$ -	$ -	$ -	$ -
Dickerson, Alexander	53-08-17-101-006.000-008	1843	1B	N	$ -	$ -	$ -	$ -	$ 63.26	$ -	$ -	$ 63.26	$ 63.26
Loveless, Justin W	53-08-17-101-007.000-008		1B	N	$ -	$ -	$ -	$ -	$ 321.33	$ -	$ -	$ 321.33	$ 321.33
Lovig, Daniel T & Lorraine T	53-08-17-102-009.000-008		1B	N	$ -	$ -	$ -	$ -	$ -	$ -	$ -	$ -	$ -
Lower, Teleia	53-09-13-405-011.000-015	1121	1B	N	$ -	$ -	$ -	$ -	$ -	$ -	$ -	$ -	$ -
Ladyman, Courtney Kay	53-08-17-200-001.013-008	1253	1B	N	$ -	$ -	$ -	$ -	$ -	$ -	$ -	$ -	$ -
Luallen, Arlene K	53-08-17-102-073.000-008		1B	N	$ -	$ -	$ -	$ -	$ 91.55	$ -	$ -	$ 91.55	$ 91.55
Luidhardt, Gene & Annie	53-09-13-401-055.000-015	1292	1B	N	$ -	$ -	$ -	$ -	$ -	$ -	$ -	$ -	$ -
Lutes, Michael J & Tracee D	53-08-20-204-004.000-008	2364	1B	N	$ -	$ -	$ -	$ -	$ 879.45	$ -	$ -	$ 879.45	$ 879.45
Leffel, Kyle G & Jordan	53-08-17-301-220.000-008	1599	1B	N	$ -	$ -	$ -	$ -	$ 234.41	$ -	$ -	$ 234.41	$ 234.41
Lynam, Daniel A & Megan A	53-08-17-301-093.367-008	1599	1B	N	$ -	$ -	$ -	$ -	$ 187.01	$ -	$ -	$ 187.01	$ 187.01
Lynch, Dana L & Tad K	53-08-20-204-016.000-008	1602	1B	N	$ -	$ -	$ -	$ -	$ 518.04	$ -	$ -	$ 518.04	$ 518.04
Lyon, Danny Earl W/L/E Lyon, Barbara L	53-09-13-103-033.000-015		1B	N	$ -	$ -	$ 158.87	$ 158.87	$ -	$ -	$ 432.09	$ 432.09	$ 273.22
Lyons, Joshua T & Kayla M	53-09-12-400-003.000-015	2303	1B	N	$ -	$ -	$ -	$ -	$ -	$ -	$ -	$ -	$ -
Shenandoah Management LLC	53-08-20-100-035.000-008	1954	1B	N	$ -	$ -	$ -	$ -	$ -	$ 427.29	$ -	$ 427.29	$ 427.29
Macintosh, James Cameron III & Kirchoff, Alisha L	53-08-17-301-019.000-008	1599	1B	N	$ -	$ -	$ -	$ -	$ -	$ -	$ -	$ -	$ -
Nelson, Samuel P	53-08-17-301-060.000-008	1599	1B	N	$ -	$ -	$ -	$ -	$ -	$ -	$ -	$ -	$ -
Malichi, Chad & Victoria	53-08-17-403-011.000-008	1343	1B	N	$ -	$ -	$ -	$ -	$ -	$ -	$ -	$ -	$ -
Malone, Ronald D & Reva B	53-08-17-100-017.000-008	1008	1B	N	$ -	$ -	$ 36.21	$ 36.21	$ -	$ -	$ 661.55	$ 661.55	$ 625.34
Peng, Bo & Jiang, Xiaowei	53-08-17-301-074.000-008	1599	1B	N	$ -	$ -	$ -	$ -	$ 72.65	$ -	$ -	$ 72.65	$ 72.65
Zhou, Weiyi	53-08-17-301-093.403-008	1599	1B	N	$ -	$ -	$ -	$ -	$ 140.43	$ -	$ -	$ 140.43	$ 140.43
Gruelich, Benjamin M & Kristen N	53-09-13-107-022.000-015		1B	N	$ -	$ -	$ 422.79	$ 422.79	$ -	$ -	$ -	$ -	$ (422.79)
Mankav LLC	53-08-17-304-040.000-008	1447	1B	N	$ -	$ -	$ -	$ -	$ -	$ 267.13	$ -	$ 267.13	$ 267.13
Mankav LLC	53-08-17-304-102.000-008	1447	1B	N	$ -	$ -	$ -	$ -	$ -	$ 267.13	$ -	$ 267.13	$ 267.13
Mann, Ashley N	53-08-17-407-008.000-008	1321	1B	N	$ -	$ -	$ -	$ -	$ -	$ -	$ -	$ -	$ -
Mannix, Alice N	53-08-17-302-032.000-008	1599	1B	N	$ -	$ -	$ -	$ -	$ -	$ 297.24	$ -	$ 297.24	$ 297.24
Marler, Kwang H	53-09-12-400-051.000-015	1882	1B	N	$ -	$ -	$ -	$ -	$ -	$ -	$ -	$ -	$ -
Marru, Suresh & Srilatha	53-08-17-100-300.379-008	1599	1B	N	$ -	$ -	$ -	$ -	$ 518.88	$ -	$ -	$ 518.88	$ 518.88
Jones, Kelly	53-09-13-105-001.000-015		1B	N	$ -	$ -	$ -	$ -	$ -	$ -	$ -	$ -	$ -
Martin, Chase B & Amy P Payne	53-08-17-402-002.000-008	1239	1B	N	$ -	$ -	$ -	$ -	$ -	$ -	$ -	$ -	$ -
Tracey, Patrick	53-09-13-401-060.000-015	1853	1B	N	$ -	$ -	$ -	$ -	$ -	$ -	$ -	$ -	$ -
Martin, Kathleen E Living Trust	53-08-20-100-030.005-008	2265	1B	N	$ -	$ -	$ -	$ -	$ 203.23	$ -	$ -	$ 203.23	$ 203.23
Martin, Samuel Bryan & Nancy Anne	53-08-17-100-300.436-008	1599	1B	N	$ -	$ -	$ -	$ -	$ -	$ -	$ -	$ -	$ -
Martindale, Matthew S & Elizabeth A	53-08-17-107-001.000-008		1B	N	$ -	$ -	$ -	$ -	$ -	$ -	$ -	$ -	$ -
Martinez, Alfredo & Ofelia	53-08-20-102-001.000-008	1157	1B	N	$ -	$ -	$ -	$ -	$ -	$ -	$ -	$ -	$ -
Martinez, Frank & Denise	53-08-20-200-015.000-008	2195	1B	N	$ -	$ -	$ -	$ -	$ 677.33	$ -	$ -	$ 677.33	$ 677.33
Miller, Ryan E	53-08-17-301-093.373-008	1599	1B	N	$ -	$ -	$ -	$ -	$ 210.33	$ -	$ -	$ 210.33	$ 210.33
Massey, Landon K & Cheryl A	53-08-17-301-186.000-008	1599	1B	N	$ -	$ -	$ -	$ -	$ 253.71	$ -	$ -	$ 253.71	$ 253.71
Massey, Leah K	53-08-17-301-149.000-008	1599	1B	N	$ -	$ -	$ -	$ -	$ 218.12	$ -	$ -	$ 218.12	$ 218.12
Hampton, Labraun	53-08-17-200-001.006-008	2338	1B	N	$ -	$ -	$ -	$ -	$ -	$ -	$ -	$ -	$ -
Matavuli, Stacey C	53-09-13-103-072.000-015		1B	N	$ -	$ -	$ -	$ -	$ -	$ 211.82	$ -	$ 211.82	$ 211.82
Mathis, Jason M & Heather M	53-08-17-301-093.352-008	1599	1B	N	$ -	$ -	$ -	$ -	$ 342.13	$ -	$ -	$ 342.13	$ 342.13
Matlock, Marycarole	53-08-17-303-020.000-008	1599	1B	N	$ -	$ -	$ -	$ -	$ -	$ -	$ -	$ -	$ -
Ewer, Amanda N & Jeffrey R	53-08-17-303-019.000-008	1599	1B	N	$ -	$ -	$ -	$ -	$ -	$ -	$ -	$ -	$ -
Matthews, Steven T	53-09-13-404-027.000-015		1B	N	$ -	$ -	$ -	$ -	$ -	$ -	$ -	$ -	$ -

©2021 [Reedy Financial Group, P.C.] All rights reserved.

City of Bloomington

Area #1B: South-West Annexation Area - Circuit Breaker Impacts Analysis

Reedy Financial Group P.C.
Real Experience. Real Solutions.

Owner Name	Parcel #	Waiver	Annexation Area	AG	Pre-Annex 1% CB Credits	Pre-Annex 2% CB Credits	Pre-Annex 65 & Over CB Credits	Pre-Annex Total CB Credits	Post-Annex 1% CB Credits	Post-Annex 2% CB Credits	Post-Annex 65 & Over CB Credits	Post-Annex Total CB Credits	Total Post-Annex CB Credits Increase
Maxson, Michael	53-09-13-104-036.000-015		1B	N	$ -	$ -	$ -	$ -	$ -	$ -	$ -	$ -	$ -
Maxwell, Carol Ann	53-08-17-301-035.000-008	1599	1B	N	$ -	$ -	$ -	$ -	$ -	$ -	$ -	$ -	$ -
May, Julie L	53-09-13-405-008.000-015	1163	1B	N	$ -	$ -	$ -	$ -	$ -	$ -	$ -	$ -	$ -
May, Phillip R	53-08-20-203-001.000-008	1659	1B	N	$ -	$ -	$ -	$ -	$ -	$ 456.33	$ -	$ 456.33	$ 456.33
May, Rickey G & Rhea D	53-09-13-400-088.000-015		1B	N	$ -	$ -	$ 344.47	$ 344.47	$ -	$ -	$ -	$ -	$ (344.47)
May, Robert W	53-09-12-402-010.000-015		1B	N	$ -	$ -	$ -	$ -	$ -	$ 313.30	$ -	$ 313.30	$ 313.30
May, Shirley I	53-09-13-104-025.000-015		1B	N	$ -	$ -	$ 216.11	$ 216.11	$ -	$ -	$ 612.89	$ 612.89	$ 396.78
Holland, Bryan M	53-01-41-709-422.000-008	1447	1B	N	$ -	$ -	$ -	$ -	$ -	$ -	$ -	$ -	$ -
Stafford, Julia Ann	53-08-17-403-030.000-008		1B	N	$ -	$ -	$ -	$ -	$ -	$ -	$ -	$ -	$ -
Mc Artor, Veryleana A	53-09-13-404-012.000-015		1B	N	$ -	$ -	$ -	$ -	$ -	$ -	$ -	$ -	$ -
McCaffery, Kevin W	53-08-17-301-055.000-008	1599	1B	N	$ -	$ -	$ -	$ -	$ 46.85	$ -	$ -	$ 46.85	$ 46.85
McCammon, Nicholas & Susan	53-09-12-402-006.000-015		1B	N	$ -	$ -	$ -	$ -	$ 89.88	$ -	$ -	$ 89.88	$ 89.88
McCann, Caleb E & Dara D	53-08-17-301-106.000-008	1599	1B	N	$ -	$ -	$ -	$ -	$ -	$ -	$ -	$ -	$ -
McCarty, James L	53-08-17-403-039.000-008		1B	N	$ -	$ -	$ -	$ -	$ -	$ -	$ -	$ -	$ -
McClary, Ronald J & Sandra K	53-09-13-410-004.000-015	1563	1B	N	$ -	$ -	$ -	$ -	$ -	$ -	$ -	$ -	$ -
McClintock, C Donald; Todd, Sherry; LaBarr, Debra J	53-01-42-336-000.000-008		1B	N	$ -	$ -	$ 25.38	$ 25.38	$ -	$ -	$ 624.61	$ 624.61	$ 599.23
McClung, Brian M & Stephanie C Ems-McClung	53-09-13-107-020.000-015	1036	1B	N	$ -	$ -	$ -	$ -	$ -	$ -	$ -	$ -	$ -
McClure, Dianne E	53-08-17-405-023.000-008		1B	N	$ -	$ -	$ -	$ -	$ 54.74	$ -	$ -	$ 54.74	$ 54.74
McCollough, C. Robert	53-09-12-400-036.000-015		1B	N	$ -	$ -	$ -	$ -	$ -	$ -	$ -	$ -	$ -
McConahay, Mark & Kathleen	53-08-17-110-005.000-008	2356	1B	N	$ -	$ -	$ -	$ -	$ -	$ -	$ -	$ -	$ -
Peneff, Alexis Rae	53-08-17-102-006.000-008		1B	N	$ -	$ -	$ -	$ -	$ -	$ -	$ -	$ -	$ -
McCoy-Lawrence, Sherrilyn M	53-08-17-407-046.000-008		1B	N	$ -	$ -	$ -	$ -	$ -	$ -	$ -	$ -	$ -
McCracken, Linda O	53-09-13-103-081.000-015		1B	N	$ -	$ -	$ -	$ -	$ -	$ 324.95	$ -	$ 324.95	$ 324.95
McCracken, Linda O	53-09-13-103-006.000-015		1B	N	$ -	$ -	$ -	$ -	$ -	$ 400.87	$ -	$ 400.87	$ 400.87
McCracken, Linda O	53-09-13-107-025.000-015		1B	N	$ -	$ -	$ -	$ -	$ -	$ 299.64	$ -	$ 299.64	$ 299.64
McCracken, Linda O	53-08-17-407-024.000-008	2480	1B	N	$ -	$ -	$ -	$ -	$ -	$ 236.81	$ -	$ 236.81	$ 236.81
Martin, Megan R & Brandon R	53-08-17-301-067.000-008	1599	1B	N	$ -	$ -	$ -	$ -	$ 121.30	$ -	$ -	$ 121.30	$ 121.30
McElhinney, Dean K & Sandra D	53-08-20-100-030.020-008		1B	N	$ -	$ -	$ -	$ -	$ 697.89	$ -	$ -	$ 697.89	$ 697.89
McGee, Thomas E	53-08-17-403-043.000-008		1B	N	$ -	$ -	$ -	$ -	$ -	$ -	$ -	$ -	$ -
Pham, Thuy Thi Thu	53-08-17-301-219.000-008	1599	1B	N	$ -	$ -	$ -	$ -	$ -	$ 411.70	$ -	$ 411.70	$ 411.70
Sissman, Ashley	53-09-13-401-020.000-015	1292	1B	N	$ -	$ -	$ -	$ -	$ -	$ -	$ -	$ -	$ -
McGlaun, Randall J & Kristina M	53-09-12-400-077.000-015		1B	N	$ -	$ -	$ -	$ -	$ 126.86	$ -	$ -	$ 126.86	$ 126.86
McGowan, Daniel & Cara	53-08-17-100-300.429-008	1599	1B	N	$ -	$ -	$ -	$ -	$ 419.67	$ -	$ -	$ 419.67	$ 419.67
McGuire, Judith A	53-08-17-102-052.000-008		1B	N	$ -	$ -	$ -	$ -	$ -	$ 267.56	$ -	$ 267.56	$ 267.56
McKay, Clinton D	53-01-41-709-425.000-008	1447	1B	N	$ -	$ -	$ -	$ -	$ -	$ -	$ -	$ -	$ -
James, Julie A	53-09-13-400-033.000-015		1B	N	$ -	$ -	$ -	$ -	$ -	$ -	$ -	$ -	$ -
McKenney, Sarah V	53-08-17-109-013.000-008		1B	N	$ -	$ -	$ -	$ -	$ -	$ -	$ -	$ -	$ -
McKibben, Lawrence E & Debra K	53-08-20-106-028.000-008		1B	N	$ -	$ -	$ -	$ -	$ 82.21	$ -	$ -	$ 82.21	$ 82.21
McMillan, Marylou	53-08-20-103-016.000-008		1B	N	$ -	$ -	$ -	$ -	$ -	$ -	$ -	$ -	$ -
McMurray, Thomas J & Courtney N	53-08-17-301-093.337-008	1599	1B	N	$ -	$ -	$ -	$ -	$ 291.39	$ -	$ -	$ 291.39	$ 291.39
McRae, Murl G & Margaret S	53-09-13-103-074.000-015		1B	N	$ -	$ -	$ -	$ -	$ -	$ -	$ -	$ -	$ -
McRoberts, Alyssa A	53-08-17-301-093.424-008	1599	1B	N	$ -	$ -	$ -	$ -	$ 221.94	$ -	$ -	$ 221.94	$ 221.94
Jones, Wesley Jarrett Gray & Carolyn K	53-08-17-405-030.000-008		1B	N	$ -	$ -	$ -	$ -	$ -	$ -	$ -	$ -	$ -
Meadowland Investments LLC	53-09-13-106-018.000-015		1B	N	$ -	$ -	$ -	$ -	$ -	$ 272.81	$ -	$ 272.81	$ 272.81
Meadows, Myla J	53-09-13-404-010.000-015		1B	N	$ -	$ -	$ -	$ -	$ -	$ -	$ 713.78	$ 713.78	$ 713.78
Means, Forrest & Lisa	53-09-13-405-002.000-015	1121	1B	N	$ -	$ -	$ -	$ -	$ -	$ -	$ -	$ -	$ -
Mechinus, Jesse R & Crystal R	53-08-17-301-093.386-008	1599	1B	N	$ -	$ -	$ -	$ -	$ 201.14	$ -	$ -	$ 201.14	$ 201.14

©2021 [Reedy Financial Group, P.C.] All rights reserved.

City of Bloomington

Area #1B: South-West Annexation Area - Circuit Breaker Impacts Analysis

Reedy Financial Group P.C.
Real Experience. Real Solutions.

Owner Name	Parcel #	Waiver	Annexation Area	AG	Pre-Annex 1% CB Credits	Pre-Annex 2% CB Credits	Pre-Annex 65 & Over CB Credits	Pre-Annex Total CB Credits	Post-Annex 1% CB Credits	Post-Annex 2% CB Credits	Post-Annex 65 & Over CB Credits	Post-Annex Total CB Credits	Total Post-Annex CB Credits Increase
Meehan, Lawrence W	53-09-12-402-049.000-015		1B	N	$ -	$ -	$ -	$ -	$ 313.97	$ -	$ -	$ 313.97	$ 313.97
Meer, Soledad M	53-09-13-107-049.000-015	1168	1B	N	$ -	$ -	$ -	$ -	$ -	$ -	$ -	$ -	$ -
Mehringer, Ashley Dawn	53-08-20-201-026.000-008		1B	N	$ -	$ -	$ -	$ -	$ 394.95	$ -	$ -	$ 394.95	$ 394.95
Meisenheimer, Calvin L	53-08-17-301-030.000-008	1599	1B	N	$ -	$ -	$ -	$ -	$ -	$ -	$ -	$ -	$ -
Mellencamp, John J.	53-08-20-103-022.000-008		1B	N	$ -	$ -	$ -	$ -	$ -	$ 377.96	$ -	$ 377.96	$ 377.96
Bracken, James J & Daryl L	53-08-17-107-005.000-008		1B	N	$ -	$ -	$ -	$ -	$ -	$ -	$ -	$ -	$ -
Mensendiek, Mildred & Kevin D	53-01-40-785-668.000-008	1455	1B	N	$ -	$ -	$ -	$ -	$ 271.01	$ -	$ -	$ 271.01	$ 271.01
Mercado-Alicea, Victor L & Feliciano-Reyes, Adoracion	53-08-18-103-003.363-008	1599	1B	N	$ -	$ -	$ -	$ -	$ 24.41	$ -	$ -	$ 24.41	$ 24.41
Gabriel, Henry & Priscilla	53-09-13-403-001.000-015	1563	1B	N	$ -	$ -	$ -	$ -	$ 30.21	$ -	$ -	$ 30.21	$ 30.21
Morran, Gabriel T & Samantha M	53-08-17-404-018.000-008		1B	N	$ -	$ -	$ -	$ -	$ -	$ -	$ -	$ -	$ -
Schmidt, Douglas & Susan	53-08-17-100-300.445-008	1599	1B	N	$ -	$ -	$ -	$ -	$ 439.20	$ -	$ -	$ 439.20	$ 439.20
Michael, Scott A & Rhonda L	53-08-17-301-093.372-008	1599	1B	N	$ -	$ -	$ -	$ -	$ 149.16	$ -	$ -	$ 149.16	$ 149.16
Miers, Jennifer	53-08-17-100-006.000-008		1B	N	$ -	$ -	$ -	$ -	$ -	$ -	$ -	$ -	$ -
Mikolaitis, Peter J & Mary Beth	53-08-17-303-023.000-008	1599	1B	N	$ -	$ -	$ -	$ -	$ -	$ -	$ -	$ -	$ -
Mood, Nicholas R & Stephanie N	53-08-17-301-098.000-008	1599	1B	N	$ -	$ -	$ -	$ -	$ 149.16	$ -	$ -	$ 149.16	$ 149.16
Miller, Bonita	53-01-41-709-407.000-008	1447	1B	N	$ -	$ -	$ -	$ -	$ -	$ -	$ -	$ -	$ -
Miller, Bradley C	53-09-13-103-056.000-015		1B	N	$ -	$ -	$ -	$ -	$ -	$ -	$ -	$ -	$ -
Miller, Gregory Rex & Connie K Shaker	53-08-17-402-008.000-008		1B	N	$ -	$ -	$ -	$ -	$ -	$ -	$ -	$ -	$ -
Miller, Jeff A & Dawna M Walls	53-08-17-104-015.000-008		1B	N	$ -	$ -	$ -	$ -	$ -	$ -	$ -	$ -	$ -
Miller, Jeffrey A. & Lori A.	53-08-20-106-042.000-008		1B	N	$ -	$ -	$ -	$ -	$ 109.84	$ -	$ -	$ 109.84	$ 109.84
Miller, Joel J General Trust	53-08-20-105-006.000-008	1720	1B	N	$ -	$ -	$ -	$ -	$ -	$ 436.90	$ -	$ 436.90	$ 436.90
Miller, John & Martha Cornell	53-09-12-402-013.000-015		1B	N	$ -	$ -	$ -	$ -	$ -	$ -	$ -	$ -	$ -
Miller, John M & Melissa R	53-08-20-106-031.000-008		1B	N	$ -	$ -	$ -	$ -	$ 158.48	$ -	$ -	$ 158.48	$ 158.48
Miller, Joshua	53-08-17-204-006.000-008		1B	N	$ -	$ -	$ -	$ -	$ -	$ -	$ -	$ -	$ -
Miller, Mark & Leslie	53-08-17-404-006.000-008		1B	N	$ -	$ -	$ -	$ -	$ 162.06	$ -	$ -	$ 162.06	$ 162.06
Miller, Mark Stephen	53-09-13-405-001.000-015	1121	1B	N	$ -	$ -	$ -	$ -	$ -	$ -	$ -	$ -	$ -
Miller, Robin S & Henderson-Miller, Lesli	53-09-13-401-016.000-015	1292	1B	N	$ -	$ -	$ -	$ -	$ -	$ -	$ -	$ -	$ -
Miller, Ronnie W & Karen G	53-08-17-301-110.000-008	1599	1B	N	$ -	$ -	$ -	$ -	$ 133.77	$ -	$ -	$ 133.77	$ 133.77
Miller, Seth & Stacey D	53-08-17-301-145.000-008	1599	1B	N	$ -	$ -	$ -	$ -	$ 160.39	$ -	$ -	$ 160.39	$ 160.39
Mills, Curtis C & Chesley, Nicole	53-09-13-106-038.000-015		1B	N	$ -	$ -	$ -	$ -	$ -	$ -	$ -	$ -	$ -
Miracle, Robert & Judith	53-08-20-100-030.010-008		1B	N	$ -	$ -	$ -	$ -	$ 485.62	$ -	$ -	$ 485.62	$ 485.62
Miracle, Robert & Judith	53-08-20-100-030.009-008		1B	N	$ -	$ -	$ -	$ -	$ -	$ -	$ -	$ -	$ -
Mitchell, Linda C	53-09-13-106-031.000-015		1B	N	$ -	$ -	$ 121.81	$ 121.81	$ -	$ -	$ 368.55	$ 368.55	$ 246.74
Mitchell, Monica L	53-08-17-110-003.000-008		1B	N	$ -	$ -	$ -	$ -	$ -	$ 165.49	$ -	$ 165.49	$ 165.49
Mitchell, Vaughn G	53-09-13-107-004.000-015		1B	N	$ -	$ -	$ -	$ -	$ -	$ 270.65	$ -	$ 270.65	$ 270.65
Moberg, Russell J & Jill M	53-08-20-205-029.000-008	2419	1B	N	$ -	$ -	$ -	$ -	$ 273.50	$ -	$ -	$ 273.50	$ 273.50
Moberly, Brent A	53-08-17-403-037.000-008	1461	1B	N	$ -	$ -	$ -	$ -	$ -	$ -	$ -	$ -	$ -
McGuire, Ashley E	53-08-17-204-008.000-008		1B	N	$ -	$ -	$ -	$ -	$ -	$ -	$ -	$ -	$ -
The Revocable Trust Agreement of Mobley, Joan	53-09-12-401-012.000-015		1B	N	$ -	$ -	$ -	$ -	$ -	$ 430.73	$ -	$ 430.73	$ 430.73
Doolen, William	53-08-17-109-002.000-008		1B	N	$ -	$ -	$ -	$ -	$ -	$ -	$ -	$ -	$ -
Monroe Co Community School Corp	53-08-17-400-010.000-008		1B	N	$ -	$ -	$ -	$ -	$ -	$ -	$ -	$ -	$ -
Monroe Co Community School Corp	53-08-17-400-015.000-008		1B	N	$ -	$ -	$ -	$ -	$ -	$ -	$ -	$ -	$ -
Monroe Co Community School Corp	53-08-17-400-003.000-008		1B	N	$ -	$ -	$ -	$ -	$ -	$ -	$ -	$ -	$ -

©2021 [Reedy Financial Group, P.C.] All rights reserved.

City of Bloomington

Area #1B: South-West Annexation Area - Circuit Breaker Impacts Analysis

Reedy Financial Group P.C.
Real Experience. Real Solutions.

Owner Name	Parcel #	Waiver	Annexation Area	AG	Pre-Annex 1% CB Credits	Pre-Annex 2% CB Credits	Pre-Annex 65 & Over CB Credits	Pre-Annex Total CB Credits	Post-Annex 1% CB Credits	Post-Annex 2% CB Credits	Post-Annex 65 & Over CB Credits	Post-Annex Total CB Credits	Total Post-Annex CB Credits Increase
Monroe Co Community School Corp	53-08-17-400-005.000-008		1B	N	$ -	$ -	$ -	$ -	$ -	$ -	$ -	$ -	$ -
Monroe Co Community School Corp	53-08-17-400-007.000-008		1B	N	$ -	$ -	$ -	$ -	$ -	$ -	$ -	$ -	$ -
#N/A	53-08-17-400-022.000-008		1B	N	$ -	$ -	$ -	$ -	$ -	$ -	$ -	$ -	$ -
#N/A	53-08-17-400-002.000-008		1B	N	$ -	$ -	$ -	$ -	$ -	$ -	$ -	$ -	$ -
#N/A	53-08-17-400-004.000-008		1B	N	$ -	$ -	$ -	$ -	$ -	$ -	$ -	$ -	$ -
Monroe Liberty LLC	53-08-19-200-048.000-008	2347	1B	Y	$ -	$ -	$ -	$ -	$ -	$ -	$ -	$ -	$ -
Monroe Medical Arts LLC	53-09-24-100-007.000-015	1531	1B	N	$ -	$ -	$ -	$ -	$ -	$ -	$ -	$ -	$ -
Monroe Medical Park Association, Inc	53-08-19-200-058.000-008	2148	1B	N	$ -	$ -	$ -	$ -	$ -	$ -	$ -	$ -	$ -
Monsey, Susan	53-08-17-405-005.000-008		1B	N	$ -	$ -	$ -	$ -	$ 57.67	$ -	$ -	$ 57.67	$ 57.67
Holtman, John H & Kristi Coburn	53-08-17-301-164.000-008	1599	1B	N	$ -	$ -	$ -	$ -	$ 125.87	$ -	$ -	$ 125.87	$ 125.87
Howard, Stewart J	53-08-17-103-008.000-008		1B	N	$ -	$ -	$ -	$ -	$ -	$ -	$ -	$ -	$ -
Monty, Cyrus L	53-09-13-401-015.000-015	1292	1B	N	$ -	$ -	$ -	$ -	$ -	$ -	$ -	$ -	$ -
Mood, Matthew K & Sandra	53-08-20-201-018.000-008	2418	1B	N	$ -	$ -	$ -	$ -	$ 186.35	$ -	$ -	$ 186.35	$ 186.35
Martin, Sarah A & Michael B	53-08-17-303-010.000-008	1599	1B	N	$ -	$ -	$ -	$ -	$ 38.12	$ -	$ -	$ 38.12	$ 38.12
Sundvall, Robert J	53-08-17-102-022.000-008		1B	N	$ -	$ -	$ -	$ -	$ -	$ -	$ -	$ -	$ -
Moorcroft, Alice Marie & Purvis, Philip S	53-09-12-402-037.000-015		1B	N	$ -	$ -	$ -	$ -	$ 81.98	$ -	$ -	$ 81.98	$ 81.98
Moore, Brian E & Carla S	53-08-18-400-001.000-008	2169	1B	N	$ -	$ -	$ -	$ -	$ 12,733.14	$ 132.61	$ -	$ 12,865.75	$ 12,865.75
#N/A	53-01-40-111-001.000-008		1B	Y	$ -	$ -	$ -	$ -	$ -	$ -	$ -	$ -	$ -
Moore, Brian E & Carla S	53-01-41-717-003.000-008	2169	1B	N	$ -	$ -	$ -	$ -	$ -	$ -	$ -	$ -	$ -
Moore, Chad A & Tonya	53-08-17-301-001.000-008	2061	1B	N	$ -	$ -	$ -	$ -	$ -	$ -	$ -	$ -	$ -
Moore, Chad A & Tonya	53-08-17-301-049.000-008	2061	1B	N	$ -	$ -	$ -	$ -	$ 103.61	$ -	$ -	$ 103.61	$ 103.61
Moore, Dennis Joe	53-09-13-103-088.000-015		1B	N	$ -	$ -	$ -	$ -	$ -	$ 223.72	$ -	$ 223.72	$ 223.72
Moore, Hillary Megan	53-09-12-402-048.000-015		1B	N	$ -	$ -	$ -	$ -	$ -	$ -	$ -	$ -	$ -
Moore, Jerry & Mary Eileen	53-09-12-400-017.000-015		1B	N	$ -	$ -	$ -	$ -	$ -	$ -	$ -	$ -	$ -
Moore, Kelly Ann	53-08-17-100-035.000-008	1011	1B	N	$ -	$ -	$ -	$ -	$ -	$ 268.42	$ -	$ 268.42	$ 268.42
Moore, Maurice Duane & Denise A	53-08-17-405-009.000-008		1B	N	$ -	$ -	$ -	$ -	$ 216.31	$ -	$ -	$ 216.31	$ 216.31
Mora, Cecilia	53-09-13-106-012.000-015		1B	N	$ -	$ -	$ -	$ -	$ -	$ -	$ -	$ -	$ -
Mora, Luis Eduardo	53-08-20-100-006.000-008		1B	N	$ -	$ -	$ -	$ -	$ 163.72	$ -	$ -	$ 163.72	$ 163.72
Moreland, Ken & Julie R	53-09-13-403-006.000-015	1563	1B	N	$ -	$ -	$ -	$ -	$ 6.69	$ -	$ -	$ 6.69	$ 6.69
Moreno, Ricardo J & Soto, Jessica	53-08-17-301-093.370-008	1599	1B	N	$ -	$ -	$ -	$ -	$ 249.17	$ -	$ -	$ 249.17	$ 249.17
Feagans, Jason & Jamie	53-08-20-206-003.000-008		1B	N	$ -	$ -	$ -	$ -	$ 534.87	$ -	$ -	$ 534.87	$ 534.87
Morris, Jackie L & Kathy J	53-09-13-101-062.000-015		1B	N	$ -	$ -	$ -	$ -	$ -	$ -	$ -	$ -	$ -
Morris, Jeffrey Michael & Radecki, Allana Janice	53-08-17-204-002.000-008		1B	N	$ -	$ -	$ -	$ -	$ -	$ 264.15	$ -	$ 264.15	$ 264.15
Morris, Maria K	53-08-17-301-033.000-008	1599	1B	N	$ -	$ -	$ -	$ -	$ 83.85	$ -	$ -	$ 83.85	$ 83.85
Morris, Roger & Jianing	53-08-17-301-093.383-008	1599	1B	N	$ -	$ -	$ -	$ -	$ 552.34	$ -	$ -	$ 552.34	$ 552.34
Morrison, Angela Ann	53-09-13-405-023.000-015	1121	1B	N	$ -	$ -	$ -	$ -	$ -	$ -	$ -	$ -	$ -
Morrison, Garry L & Carter, Shirley A	53-09-13-403-003.000-015	1563	1B	N	$ -	$ -	$ 237.18	$ 237.18	$ -	$ -	$ 862.30	$ 862.30	$ 625.12
Morrison, Travis S	53-08-17-302-055.000-008	1599	1B	N	$ -	$ -	$ -	$ -	$ -	$ -	$ -	$ -	$ -
Morrow, Joseph Edward Jr & Trisha Ann	53-08-17-301-101.000-008	1599	1B	N	$ -	$ -	$ -	$ -	$ 35.79	$ -	$ -	$ 35.79	$ 35.79
Morrow, Robert E Sr & Judith C Revocable Living Trust W/L/E Morrow, Robert E Sr	53-08-17-100-007.000-008		1B	N	$ -	$ -	$ -	$ -	$ -	$ -	$ -	$ -	$ -
Mosley, Darran K	53-08-17-403-041.000-008		1B	N	$ -	$ -	$ -	$ -	$ -	$ -	$ -	$ -	$ -

©2021 [Reedy Financial Group, P.C.] All rights reserved.

City of Bloomington

Area #1B: South-West Annexation Area - Circuit Breaker Impacts Analysis

Reedy Financial Group P.C.
Real Experience. Real Solutions.

Owner Name	Parcel #	Waiver	Annexation Area	AG	Pre-Annex 1% CB Credits	Pre-Annex 2% CB Credits	Pre-Annex 65 & Over CB Credits	Pre-Annex Total CB Credits	Post-Annex 1% CB Credits	Post-Annex 2% CB Credits	Post-Annex 65 & Over CB Credits	Post-Annex Total CB Credits	Total Post-Annex CB Credits Increase
Motsinger, Stephanie J	53-01-41-709-715.000-008	1599	1B	N	$ -	$ -	$ -	$ -	$ 52.43	$ -	$ -	$ 52.43	$ 52.43
Motz, Gary J	53-08-17-404-005.000-008		1B	N	$ -	$ -	$ -	$ -	$ -	$ -	$ -	$ -	$ -
Moubray, Jo Ann & Moubray, Rex H	53-08-17-302-004.000-008	1599	1B	N	$ -	$ -	$ -	$ -	$ -	$ -	$ -	$ -	$ -
Crum, Jonathan Vandevort & Tenile	53-09-13-104-019.000-015		1B	N	$ -	$ -	$ -	$ -	$ -	$ -	$ -	$ -	$ -
Mpt Of Bloomington LLC	53-08-19-200-059.000-008	2148	1B	N	$ -	$ -	$ -	$ -	$ -	$ -	$ -	$ -	$ -
Mullen, Robert E	53-08-18-103-003.319-008	1599	1B	N	$ -	$ -	$ -	$ -	$ 149.59	$ -	$ -	$ 149.59	$ 149.59
Mullins, Matthew L & Debra J Kakos	53-08-17-301-004.000-008		1B	N	$ -	$ -	$ -	$ -	$ 588.11	$ -	$ -	$ 588.11	$ 588.11
Mulryan, William F. & Mary F.	53-09-13-104-006.000-015		1B	N	$ -	$ -	$ -	$ -	$ -	$ -	$ -	$ -	$ -
Mundy, J. Mark & Shirley L.	53-08-20-103-006.000-008		1B	N	$ -	$ -	$ -	$ -	$ 30.23	$ -	$ -	$ 30.23	$ 30.23
Ramey, Kent Emerson & Case, Tina Lee	53-08-17-405-021.000-008		1B	N	$ -	$ -	$ -	$ -	$ 165.71	$ -	$ -	$ 165.71	$ 165.71
Murphy Oil USA Inc	53-09-12-400-080.001-015		1B	N	$ -	$ -	$ -	$ -	$ -	$ -	$ -	$ -	$ -
Murphy, Allan R	53-09-13-404-045.000-015		1B	N	$ -	$ -	$ -	$ -	$ -	$ -	$ -	$ -	$ -
Musselman Family Revocable Trust	53-08-17-301-044.000-008	2227	1B	N	$ -	$ -	$ -	$ -	$ 373.93	$ -	$ -	$ 373.93	$ 373.93
Mutchler, David C & Sandra J	53-08-20-106-020.000-008		1B	N	$ -	$ -	$ -	$ -	$ -	$ 379.24	$ -	$ 379.24	$ 379.24
Sunny Day Property Inc	53-09-13-103-040.000-015		1B	N	$ -	$ -	$ -	$ -	$ -	$ 229.54	$ -	$ 229.54	$ 229.54
Myers, Daniel	53-09-13-107-031.000-015		1B	N	$ -	$ -	$ -	$ -	$ -	$ -	$ -	$ -	$ -
Weller, Benjamin F & Holly L	53-08-17-301-165.000-008	1599	1B	N	$ -	$ -	$ -	$ -	$ 86.79	$ -	$ -	$ 86.79	$ 86.79
Vitols, Inta	53-08-20-100-022.000-008	1928	1B	N	$ -	$ -	$ -	$ -	$ 116.08	$ -	$ -	$ 116.08	$ 116.08
Clark Lawn Care Inc	53-08-17-102-002.000-008		1B	N	$ -	$ -	$ 236.36	$ 236.36	$ -	$ -	$ 816.33	$ 816.33	$ 579.97
Mynark, Richard G	53-08-17-403-004.000-008		1B	N	$ -	$ -	$ -	$ -	$ -	$ -	$ -	$ -	$ -
Nawabi, Fawzia	53-08-17-302-011.000-008	1599	1B	N	$ -	$ -	$ -	$ -	$ 26.64	$ -	$ -	$ 26.64	$ 26.64
Banks, Bryan T & Natalie D	53-09-12-402-003.000-015	2470	1B	N	$ -	$ -	$ -	$ -	$ -	$ -	$ -	$ -	$ -
Nash, Gregory Terrance	53-09-13-405-016.000-015	1121	1B	N	$ -	$ -	$ -	$ -	$ -	$ -	$ -	$ -	$ -
Naugle, Joshua J & Cassandra L	53-08-17-301-097.000-008	1599	1B	N	$ -	$ -	$ -	$ -	$ 5.69	$ -	$ -	$ 5.69	$ 5.69
Neary, Brian D & Michele A	53-01-41-741-064.000-008		1B	N	$ -	$ -	$ -	$ -	$ -	$ 302.37	$ -	$ 302.37	$ 302.37
Neff, Debra A & Siwko-Bajon, Paul G	53-08-17-405-001.000-008		1B	N	$ -	$ -	$ -	$ -	$ 3.60	$ -	$ -	$ 3.60	$ 3.60
Phillips, Corey Lyle & Kathleen Elizabeth Doll	53-01-41-709-740.000-008	1599	1B	N	$ -	$ -	$ -	$ -	$ 80.96	$ -	$ -	$ 80.96	$ 80.96
Nelson, Brian W.	53-08-17-102-023.000-008		1B	N	$ -	$ -	$ -	$ -	$ -	$ -	$ -	$ -	$ -
Nelson, Pamela M & Nelson, Randall W	53-09-13-106-003.000-015		1B	N	$ -	$ -	$ -	$ -	$ -	$ -	$ -	$ -	$ -
Nentrup, Susan Jane	53-08-17-100-013.000-008		1B	N	$ -	$ -	$ -	$ -	$ -	$ -	$ -	$ -	$ -
New Richland 1 Inc	53-08-18-200-204.010-008	1599	1B	N	$ -	$ -	$ -	$ -	$ -	$ -	$ -	$ -	$ -
New Richland 1 Inc	53-01-41-710-500.000-008	1599	1B	N	$ -	$ -	$ -	$ -	$ -	$ -	$ -	$ -	$ -
New Richland 2 Inc	53-01-41-717-000.000-008	1599	1B	N	$ -	$ -	$ -	$ -	$ -	$ -	$ -	$ -	$ -
Range View and Wickens LLC	53-08-18-200-204.098-008	1599	1B	N	$ -	$ -	$ -	$ -	$ -	$ -	$ -	$ -	$ -
Range View and Wickens LLC	53-08-17-100-102.030-008	1599	1B	N	$ -	$ -	$ -	$ -	$ -	$ -	$ -	$ -	$ -
New Richland 2 Inc	53-08-17-100-102.020-008	1599	1B	N	$ -	$ -	$ -	$ -	$ -	$ -	$ -	$ -	$ -
Range View and Wickens LLC	53-08-17-100-102.099-008	1599	1B	N	$ -	$ -	$ -	$ -	$ -	$ -	$ -	$ -	$ -
Johnson, David C & Kimberly L	53-08-17-100-300.439-008	1599	1B	N	$ -	$ -	$ -	$ -	$ 490.60	$ -	$ -	$ 490.60	$ 490.60
Taylor, Jared Ross & Shanda	53-08-17-100-300.408-008	1599	1B	N	$ -	$ -	$ -	$ -	$ -	$ -	$ -	$ -	$ -
Bult, Derek R & Brianna M	53-08-17-100-300.377-008	1599	1B	N	$ -	$ -	$ -	$ -	$ -	$ -	$ -	$ -	$ -
Polucha, Frank; Martin-Polucha, Marie R	53-01-41-709-412.000-008	1447	1B	N	$ -	$ -	$ -	$ -	$ -	$ -	$ -	$ -	$ -
Bevers, Shiloh R	53-01-41-709-413.000-008	1447	1B	N	$ -	$ -	$ -	$ -	$ -	$ -	$ -	$ -	$ -

©2021 [Reedy Financial Group, P.C.] All rights reserved.

City of Bloomington

Area #1B: South-West Annexation Area - Circuit Breaker Impacts Analysis

Reedy Financial Group P.C.
Real Experience. Real Solutions.

Owner Name	Parcel #	Waiver	Annexation Area	AG	Pre-Annex 1% CB Credits	Pre-Annex 2% CB Credits	Pre-Annex 65 & Over CB Credits	Pre-Annex Total CB Credits	Post-Annex 1% CB Credits	Post-Annex 2% CB Credits	Post-Annex 65 & Over CB Credits	Post-Annex Total CB Credits	Total Post-Annex CB Credits Increase
New Richland 2 Inc	53-01-41-709-021.000-008	1447	1B	N	$ -	$ -	$ -	$ -	$ -	$ -	$ -	$ -	$ -
New Richland 2 Inc	53-01-41-709-020.000-008	1447	1B	N	$ -	$ -	$ -	$ -	$ -	$ -	$ -	$ -	$ -
New Richland 2 Inc	53-01-41-709-019.000-008	1447	1B	N	$ -	$ -	$ -	$ -	$ -	$ -	$ -	$ -	$ -
New Richland 2 Inc	53-01-41-709-018.000-008	1447	1B	N	$ -	$ -	$ -	$ -	$ -	$ -	$ -	$ -	$ -
New Richland 2 Inc	53-01-41-709-017.000-008	1447	1B	N	$ -	$ -	$ -	$ -	$ -	$ -	$ -	$ -	$ -
New Richland 2 Inc	53-01-41-709-445.000-008	1447	1B	N	$ -	$ -	$ -	$ -	$ -	$ 306.85	$ -	$ 306.85	$ 306.85
Newlin, John S & Martha J	53-08-17-407-006.000-008	1094	1B	N	$ -	$ -	$ -	$ -	$ -	$ -	$ -	$ -	$ -
Newlin-Blackwell, Liam	53-09-13-102-007.000-015		1B	N	$ -	$ -	$ -	$ -	$ -	$ -	$ -	$ -	$ -
Newnum, Kyle D & Julia M	53-01-41-709-735.000-008	1599	1B	N	$ -	$ -	$ -	$ -	$ 211.96	$ -	$ -	$ 211.96	$ 211.96
Nguyen, Kevin D & Natalie S	53-08-17-301-089.000-008	2154	1B	N	$ -	$ -	$ -	$ -	$ 551.73	$ -	$ -	$ 551.73	$ 551.73
Nguyen, Khanh & Hong	53-08-17-302-026.000-008	1599	1B	N	$ -	$ -	$ -	$ -	$ -	$ -	$ -	$ -	$ -
Nguyen, Xuan T & Hang T	53-08-20-205-024.000-008		1B	N	$ -	$ -	$ -	$ -	$ 220.46	$ -	$ -	$ 220.46	$ 220.46
Nicholson, Brian D & Kim K	53-08-17-301-027.000-008	1599	1B	N	$ -	$ -	$ -	$ -	$ -	$ -	$ -	$ -	$ -
Nicholson, Sally A	53-08-17-110-011.000-008		1B	N	$ -	$ -	$ -	$ -	$ -	$ -	$ -	$ -	$ -
Nickel, Nathan & Sarah A	53-08-17-106-014.000-008		1B	N	$ -	$ -	$ -	$ -	$ -	$ -	$ -	$ -	$ -
Bastin, Alexandra	53-09-13-407-019.000-015		1B	N	$ -	$ -	$ -	$ -	$ -	$ -	$ -	$ -	$ -
Nisbet, Richard L & Shelley K	53-09-13-103-029.000-015		1B	N	$ -	$ -	$ -	$ -	$ -	$ 246.24	$ -	$ 246.24	$ 246.24
Press, Michael D & Arlene N	53-01-41-709-729.000-008	1599	1B	N	$ -	$ -	$ -	$ -	$ 59.74	$ -	$ -	$ 59.74	$ 59.74
Nixon, Anthony & Emily J	53-09-13-107-039.000-015		1B	N	$ -	$ -	$ -	$ -	$ -	$ -	$ -	$ -	$ -
Nixon, David W & Deborah A	53-08-20-100-030.006-008	2265	1B	N	$ -	$ -	$ -	$ -	$ 451.69	$ -	$ -	$ 451.69	$ 451.69
Bradley, Joseph & Pamela; Bradley, Samuel	53-09-13-104-021.000-015		1B	N	$ -	$ -	$ -	$ -	$ -	$ -	$ -	$ -	$ -
Noel, Bradley C & Joni S	53-08-17-301-003.000-008	2014	1B	N	$ -	$ -	$ -	$ -	$ 218.61	$ -	$ -	$ 218.61	$ 218.61
Norris, Michael A & Kara A	53-01-41-709-711.000-008	1599	1B	N	$ -	$ -	$ -	$ -	$ 185.51	$ -	$ -	$ 185.51	$ 185.51
Norris, Richene R	53-08-17-102-007.000-008		1B	N	$ -	$ -	$ -	$ -	$ -	$ -	$ -	$ -	$ -
Nowlin, Michael R & Charmaine D	53-09-13-410-008.000-015	2397	1B	N	$ -	$ -	$ -	$ -	$ -	$ -	$ -	$ -	$ -
Nowling, Barry	53-09-13-400-012.000-015		1B	N	$ -	$ -	$ -	$ -	$ -	$ -	$ -	$ -	$ -
Nowling, Colby Lee & Betty M.	53-09-13-101-054.000-015		1B	N	$ -	$ -	$ -	$ -	$ -	$ -	$ -	$ -	$ -
Nunez, Adam R	53-09-13-101-004.000-015		1B	N	$ -	$ -	$ -	$ -	$ -	$ -	$ -	$ -	$ -
Nunn, Russell L & Lori S	53-08-17-301-084.000-008	1599	1B	N	$ -	$ -	$ -	$ -	$ 147.90	$ -	$ -	$ 147.90	$ 147.90
OConner, Duane E	53-08-17-301-064.000-008	1599	1B	N	$ -	$ -	$ -	$ -	$ -	$ 471.28	$ -	$ 471.28	$ 471.28
OConnor, Dawn M	53-09-13-103-002.000-015		1B	N	$ -	$ -	$ -	$ -	$ -	$ -	$ -	$ -	$ -
Swanson LLC	53-09-13-105-019.000-015		1B	N	$ -	$ -	$ -	$ -	$ -	$ -	$ -	$ -	$ -
O'Dell, Delila J	53-09-13-107-037.000-015		1B	N	$ -	$ -	$ -	$ -	$ -	$ -	$ -	$ -	$ -
Oden, Joyce Bingham	53-08-17-301-166.000-008	1599	1B	N	$ -	$ -	$ -	$ -	$ -	$ -	$ -	$ -	$ -
O'Donnell, John Brian & Maria Danuta Mastalerz	53-09-13-107-054.000-015	1098	1B	N	$ -	$ -	$ -	$ -	$ -	$ 378.34	$ -	$ 378.34	$ 378.34
McGill, Ricky D & Tanette R	53-09-13-401-027.000-015	1292	1B	N	$ -	$ -	$ -	$ -	$ -	$ -	$ -	$ -	$ -
OMullane, Martha A	53-08-17-103-002.000-008		1B	N	$ -	$ -	$ -	$ -	$ -	$ -	$ -	$ -	$ -
Onis, Jeffrey & Allison	53-08-17-100-300.428-008	1599	1B	N	$ -	$ -	$ -	$ -	$ 416.75	$ -	$ -	$ 416.75	$ 416.75
Ooley, Ira Jr. & Grace E.	53-09-13-103-084.000-015		1B	N	$ -	$ -	$ -	$ -	$ -	$ -	$ -	$ -	$ -
Harder, Andrew Jacob & Rebecca L	53-08-20-106-008.000-008		1B	N	$ -	$ -	$ -	$ -	$ 50.16	$ -	$ -	$ 50.16	$ 50.16
Orr, Matthew J & Angelica L	53-08-17-301-195.000-008	1599	1B	N	$ -	$ -	$ -	$ -	$ 122.94	$ -	$ -	$ 122.94	$ 122.94
Orr, Melissa A	53-08-20-100-005.000-008	1954	1B	N	$ -	$ -	$ -	$ -	$ 20.25	$ -	$ -	$ 20.25	$ 20.25
Osborn, Thomas E. & Theresa A.	53-09-12-402-018.000-015	1110	1B	N	$ -	$ -	$ -	$ -	$ -	$ -	$ -	$ -	$ -
Osborne, Richard M & Priscilla B	53-09-13-401-036.000-015	1292	1B	N	$ -	$ -	$ -	$ -	$ -	$ -	$ -	$ -	$ -
Osmundsen, Ramkal Doris	53-09-13-103-065.000-015		1B	N	$ -	$ -	$ -	$ -	$ -	$ -	$ -	$ -	$ -
Sechrist, Chad Eric	53-08-17-304-013.000-008	1447	1B	N	$ -	$ -	$ -	$ -	$ -	$ 177.30	$ -	$ 177.30	$ 177.30
Ostermeier, Robert & Linda	53-08-20-201-003.000-008	1571	1B	N	$ -	$ -	$ -	$ -	$ 586.03	$ -	$ -	$ 586.03	$ 586.03
Weeks, Lucas D & Hannah M	53-08-17-301-102.000-008	1599	1B	N	$ -	$ -	$ -	$ -	$ 86.79	$ -	$ -	$ 86.79	$ 86.79

©2021 [Reedy Financial Group, P.C.] All rights reserved.

City of Bloomington

Area #1B: South-West Annexation Area - Circuit Breaker Impacts Analysis

Reedy Financial Group P.C.
Real Experience. Real Solutions.

Owner Name	Parcel #	Waiver	Annexation Area	AG	Pre-Annex 1% CB Credits	Pre-Annex 2% CB Credits	Pre-Annex 65 & Over CB Credits	Pre-Annex Total CB Credits	Post-Annex 1% CB Credits	Post-Annex 2% CB Credits	Post-Annex 65 & Over CB Credits	Post-Annex Total CB Credits	Total Post-Annex CB Credits Increase
Muruganantham, Nivetha & Muruganantham, Kavitha	53-08-17-101-002.000-008		1B	N	$ -	$ -	$ -	$ -	$ 133.77	$ -	$ -	$ 133.77	$ 133.77
Rupert, Phillip M	53-09-12-400-031.000-015		1B	N	$ -	$ -	$ -	$ -	$ -	$ -	$ -	$ -	$ -
Rupert, Phillip M	53-09-12-400-015.000-015		1B	N	$ -	$ -	$ -	$ -	$ -	$ 209.04	$ -	$ 209.04	$ 209.04
Owen, Geoffrey W & Cheryl E	53-09-13-411-002.000-015	1495	1B	N	$ -	$ -	$ -	$ -	$ 124.42	$ -	$ -	$ 124.42	$ 124.42
Owens, Brandon Kyle	53-08-17-107-008.000-008		1B	N	$ -	$ -	$ -	$ -	$ -	$ -	$ -	$ -	$ -
Oxley, Francis C. III & Jane	53-09-13-107-036.000-015		1B	N	$ -	$ -	$ -	$ -	$ -	$ -	$ -	$ -	$ -
P and P property management & Bowden, Tisa L	53-08-17-200-001.009-008	1253	1B	N	$ -	$ -	$ -	$ -	$ -	$ 352.34	$ -	$ 352.34	$ 352.34
Pace, Stacey M	53-09-13-105-026.000-015		1B	N	$ -	$ -	$ -	$ -	$ -	$ -	$ -	$ -	$ -
Bassett, Parker Don & Lauren Ann	53-01-41-709-717.000-008	1599	1B	N	$ -	$ -	$ -	$ -	$ -	$ -	$ -	$ -	$ -
Pagel, Christopher A	53-09-13-407-008.000-015		1B	N	$ -	$ -	$ -	$ -	$ -	$ -	$ -	$ -	$ -
Paine, Gary A & Melony K	53-08-17-106-010.000-008		1B	N	$ -	$ -	$ -	$ -	$ -	$ 273.75	$ -	$ 273.75	$ 273.75
Pal, Dharmendra & Seema Choudhary	53-08-17-403-045.000-008		1B	N	$ -	$ -	$ -	$ -	$ -	$ 179.65	$ -	$ 179.65	$ 179.65
Reed, Lauren D & Jacob C	53-08-17-301-183.000-008	1599	1B	N	$ -	$ -	$ -	$ -	$ 189.50	$ -	$ -	$ 189.50	$ 189.50
Panigada, Jose Leonardo & Maria Sofia	53-09-13-101-061.000-015		1B	N	$ -	$ -	$ -	$ -	$ -	$ -	$ -	$ -	$ -
Pape, Sarah A	53-01-41-709-436.000-008	1447	1B	N	$ -	$ -	$ -	$ -	$ -	$ -	$ -	$ -	$ -
Papke, Norman & Arllys	53-08-20-105-002.000-008	1844	1B	N	$ -	$ -	$ -	$ -	$ 241.26	$ -	$ -	$ 241.26	$ 241.26
Sinclair, Courtney E & Rose, Cameron C	53-09-13-400-082.000-015		1B	N	$ -	$ -	$ -	$ -	$ -	$ -	$ -	$ -	$ -
Paquette, Tina M	53-08-19-200-047.000-008		1B	N	$ -	$ -	$ -	$ -	$ -	$ -	$ -	$ -	$ -
Parameswaran, Manoj & Spotts, Elizabeth H	53-08-17-301-144.000-008	1599	1B	N	$ -	$ -	$ -	$ -	$ 113.57	$ -	$ -	$ 113.57	$ 113.57
Park, Hae Sook	53-08-17-301-093.405-008	1599	1B	N	$ -	$ -	$ -	$ -	$ 37.48	$ -	$ -	$ 37.48	$ 37.48
Park, Joong M & Sandra	53-08-17-200-001.012-008	1253	1B	N	$ -	$ -	$ -	$ -	$ -	$ -	$ -	$ -	$ -
Parker, Jeffrey T & Laura T	53-08-20-204-007.000-008		1B	N	$ -	$ -	$ -	$ -	$ 753.19	$ -	$ -	$ 753.19	$ 753.19
Jerome, John R & Roseanne G	53-08-17-301-139.000-008	1599	1B	N	$ -	$ -	$ -	$ -	$ -	$ -	$ -	$ -	$ -
Parkes, James Allen	53-09-13-106-013.000-015		1B	N	$ -	$ -	$ -	$ -	$ -	$ 188.40	$ -	$ 188.40	$ 188.40
Parkhouse Properties LLC	53-08-17-304-007.000-008	1447	1B	N	$ -	$ -	$ -	$ -	$ -	$ 239.59	$ -	$ 239.59	$ 239.59
Parkinson, Wayne & Carol F	53-08-17-302-051.000-008	1599	1B	N	$ -	$ -	$ -	$ -	$ -	$ -	$ -	$ -	$ -
Rockey, Jordan A	53-09-12-400-059.000-015	1739	1B	N	$ -	$ -	$ -	$ -	$ -	$ -	$ -	$ -	$ -
Parmenter, Megan E	53-08-17-200-001.001-008	1253	1B	N	$ -	$ -	$ -	$ -	$ -	$ -	$ -	$ -	$ -
Parrott, Jeana L; Nolan & Edwynna D Turner	53-09-13-400-094.000-015	1478	1B	N	$ -	$ -	$ -	$ -	$ -	$ 458.06	$ -	$ 458.06	$ 458.06
Parrott, Joseph M & Janet S Family Trust	53-08-17-102-024.000-008		1B	N	$ -	$ -	$ 185.89	$ 185.89	$ -	$ -	$ 694.54	$ 694.54	$ 508.65
Parrott, Kourtney	53-08-17-403-002.000-008		1B	N	$ -	$ -	$ -	$ -	$ -	$ -	$ -	$ -	$ -
Parsons, Connie Lee	53-08-17-303-015.000-008	1599	1B	N	$ -	$ -	$ -	$ -	$ -	$ -	$ -	$ -	$ -
Parungao, Dondon	53-08-17-100-300.430-008	1599	1B	N	$ -	$ -	$ -	$ -	$ 363.77	$ -	$ -	$ 363.77	$ 363.77
Pate, Gayla & Seth	53-09-13-404-033.000-015		1B	N	$ -	$ -	$ -	$ -	$ -	$ -	$ -	$ -	$ -
Pate, Michael D & Jacqueline A Joint Revocable Trust	53-09-13-101-042.000-015		1B	N	$ -	$ -	$ -	$ -	$ -	$ -	$ -	$ -	$ -
Patel, Pratik & Hiteksha	53-08-17-301-093.343-008	1599	1B	N	$ -	$ -	$ -	$ -	$ 103.99	$ -	$ -	$ 103.99	$ 103.99
Meyer, Meghan	53-08-18-103-003.316-008	1599	1B	N	$ -	$ -	$ -	$ -	$ -	$ -	$ -	$ -	$ -
Patterson, Lawrence D & Nancy N Revocable Trust	53-08-18-103-003.361-008	1599	1B	N	$ -	$ -	$ -	$ -	$ 202.57	$ -	$ -	$ 202.57	$ 202.57
Patterson, Steven F.	53-09-13-105-006.000-015		1B	N	$ -	$ -	$ -	$ -	$ -	$ -	$ -	$ -	$ -
Pauketat, Timothy R & Alt, Susan M	53-08-20-100-047.000-008		1B	N	$ -	$ -	$ -	$ -	$ -	$ -	$ -	$ -	$ -

©2021 [Reedy Financial Group, P.C.] All rights reserved.

City of Bloomington

Area #1B: South-West Annexation Area - Circuit Breaker Impacts Analysis

Reedy Financial Group P.C.
Real Experience. Real Solutions.

Owner Name	Parcel #	Waiver	Annexation Area	AG	Pre-Annex 1% CB Credits	Pre-Annex 2% CB Credits	Pre-Annex 65 & Over CB Credits	Pre-Annex Total CB Credits	Post-Annex 1% CB Credits	Post-Annex 2% CB Credits	Post-Annex 65 & Over CB Credits	Post-Annex Total CB Credits	Total Post-Annex CB Credits Increase
Paulley, Christy Jo & Joseph O	53-01-41-709-713.000-008	1599	1B	N	$ -	$ -	$ -	$ -	$ -	$ -	$ -	$ -	$ -
Paurazas, Joseph Andrew & Mary Louise	53-08-17-104-018.000-008	1307	1B	N	$ -	$ -	$ -	$ -	$ -	$ -	$ -	$ -	$ -
Payne, Carl Richard Revocable Trust	53-09-13-404-039.000-015		1B	N	$ -	$ -	$ -	$ -	$ -	$ 611.42	$ -	$ 611.42	$ 611.42
Payne, Melanie Jo & Wanzer , Susan Place	53-08-17-102-074.000-008	1240	1B	N	$ -	$ -	$ -	$ -	$ 37.30	$ -	$ -	$ 37.30	$ 37.30
Payne, Thomas E & Kelly L	53-08-20-103-018.000-008		1B	N	$ -	$ -	$ -	$ -	$ 37.70	$ -	$ -	$ 37.70	$ 37.70
Pease, Bob & Linda L.	53-08-20-103-023.000-008		1B	N	$ -	$ -	$ -	$ -	$ -	$ -	$ -	$ -	$ -
Pece, Milan Leon	53-08-17-402-010.000-008		1B	N	$ -	$ -	$ -	$ -	$ -	$ -	$ -	$ -	$ -
Pedigo, Aaron E & Abigail E	53-08-20-106-003.000-008		1B	N	$ -	$ -	$ -	$ -	$ 140.85	$ -	$ -	$ 140.85	$ 140.85
Peffley, Erin	53-01-62-993-000.000-015	2324	1B	N	$ -	$ -	$ -	$ -	$ -	$ 634.20	$ -	$ 634.20	$ 634.20
Pelican Property Services LLC	53-08-17-402-004.000-008	1214	1B	N	$ -	$ -	$ -	$ -	$ -	$ 281.01	$ -	$ 281.01	$ 281.01
Perez, Dennis & Linda	53-08-20-205-037.000-008		1B	N	$ -	$ -	$ -	$ -	$ 293.88	$ -	$ -	$ 293.88	$ 293.88
Rakes, Jan & Wuensch, Juliane	53-08-18-103-003.358-008	1599	1B	N	$ -	$ -	$ -	$ -	$ 31.87	$ -	$ -	$ 31.87	$ 31.87
Perry, Harold & Joy Hays Drive Irrevocable Trust	53-08-17-407-020.000-008		1B	N	$ -	$ -	$ -	$ -	$ -	$ 229.77	$ -	$ 229.77	$ 229.77
Perry, Larry D & Roslyn G	53-08-20-100-003.000-008	1954	1B	N	$ -	$ -	$ -	$ -	$ 167.88	$ -	$ -	$ 167.88	$ 167.88
Perry, Randall R & Kathy E	53-09-12-402-008.000-015	1115	1B	N	$ -	$ -	$ -	$ -	$ -	$ -	$ -	$ -	$ -
Perry, Randall R & Kathy E & Ainsworth, Robert G Jr & Erin D	53-09-12-402-031.000-015		1B	N	$ -	$ -	$ -	$ -	$ 57.31	$ -	$ -	$ 57.31	$ 57.31
Perry, Travis A & Kimberly N	53-08-20-100-018.000-008	1587	1B	N	$ -	$ -	$ -	$ -	$ 98.19	$ -	$ -	$ 98.19	$ 98.19
Peske, Thomas W Jr & Christel A	53-01-41-709-749.000-008	1599	1B	N	$ -	$ -	$ -	$ -	$ 285.15	$ -	$ -	$ 285.15	$ 285.15
Brown, Rory K	53-08-17-104-017.000-008	1306	1B	N	$ -	$ -	$ -	$ -	$ -	$ 251.12	$ -	$ 251.12	$ 251.12
Petkus, Donald A	53-08-17-407-009.000-008	1251	1B	N	$ -	$ -	$ -	$ -	$ -	$ -	$ -	$ -	$ -
Petty, Gregory J & Palazzolo, Antoinette Rose	53-08-17-100-300.437-008	1599	1B	N	$ -	$ -	$ -	$ -	$ 354.61	$ -	$ -	$ 354.61	$ 354.61
Pfeiffer, Stanley D II & Sharisa L	53-09-13-102-025.000-015		1B	N	$ -	$ -	$ -	$ -	$ 120.26	$ -	$ -	$ 120.26	$ 120.26
Phan, Anh Hoang & Nguyen, Trieu Phuong Thi	53-08-17-302-046.000-008	1599	1B	N	$ -	$ -	$ -	$ -	$ -	$ -	$ -	$ -	$ -
Phelps, Terry W & Cheryl A	53-09-13-401-019.000-015	1292	1B	N	$ -	$ -	$ -	$ -	$ -	$ -	$ -	$ -	$ -
Phillips, Hebe L	53-09-13-401-054.000-015	1292	1B	N	$ -	$ -	$ -	$ -	$ -	$ -	$ -	$ -	$ -
Phillips, Robert Scott	53-08-17-301-111.000-008	1599	1B	N	$ -	$ -	$ -	$ -	$ -	$ -	$ -	$ -	$ -
Hildreth, David Clay	53-09-12-400-010.000-015		1B	N	$ -	$ -	$ -	$ -	$ -	$ -	$ -	$ -	$ -
Sanchez, Hector Jose Ortiz & Cynthia Michelle Correa	53-09-13-401-004.000-015	1292	1B	N	$ -	$ -	$ -	$ -	$ -	$ -	$ -	$ -	$ -
Pieper, Karen & Frederick	53-09-13-400-093.000-015	1597	1B	N	$ -	$ -	$ -	$ -	$ 6.55	$ -	$ -	$ 6.55	$ 6.55
Pierson, Robert E Jr	53-08-17-407-037.000-008	1219	1B	N	$ -	$ -	$ 28.53	$ 28.53	$ -	$ -	$ 526.95	$ 526.95	$ 498.42
Foley, Paul Michael III	53-08-17-105-001.000-008	1730	1B	N	$ -	$ -	$ -	$ -	$ -	$ -	$ -	$ -	$ -
PIKE, JAMES A & CHRISTI J JOINT REVOCABLE TRUST	53-08-20-100-030.001-008	2265	1B	N	$ -	$ -	$ -	$ -	$ 555.25	$ -	$ -	$ 555.25	$ 555.25
Ping, Teresa A	53-08-20-204-002.000-008	1757	1B	N	$ -	$ -	$ -	$ -	$ 954.50	$ -	$ -	$ 954.50	$ 954.50
Schmidt, Adam F	53-09-13-404-015.000-015		1B	N	$ -	$ -	$ -	$ -	$ -	$ -	$ -	$ -	$ -
Smith, Jay D & Marlene H	53-08-17-301-119.000-008	1599	1B	N	$ -	$ -	$ -	$ -	$ 318.20	$ -	$ -	$ 318.20	$ 318.20
Piskos, Michael J	53-08-17-301-026.000-008	1599	1B	N	$ -	$ -	$ -	$ -	$ -	$ -	$ -	$ -	$ -
Pitner, Gregory G & Donna E	53-08-20-200-031.000-008	2343	1B	N	$ -	$ -	$ -	$ -	$ 585.42	$ -	$ -	$ 585.42	$ 585.42
Platinum Development LLC	53-09-13-102-015.000-015		1B	N	$ -	$ -	$ -	$ -	$ -	$ 285.72	$ -	$ 285.72	$ 285.72
Platter, Larry	53-08-17-405-003.000-008		1B	N	$ -	$ -	$ -	$ -	$ -	$ -	$ 707.55	$ 707.55	$ 707.55
Podicheti, Murali & Jagirdar, Roopa Kiran	53-08-17-301-114.000-008	1599	1B	N	$ -	$ -	$ -	$ -	$ -	$ -	$ -	$ -	$ -

©2021 [Reedy Financial Group, P.C.] All rights reserved.

City of Bloomington

Area #1B: South-West Annexation Area - Circuit Breaker Impacts Analysis

Reedy Financial Group P.C.
Real Experience. Real Solutions.

Owner Name	Parcel #	Waiver	Annexation Area	AG	Pre-Annex 1% CB Credits	Pre-Annex 2% CB Credits	Pre-Annex 65 & Over CB Credits	Pre-Annex Total CB Credits	Post-Annex 1% CB Credits	Post-Annex 2% CB Credits	Post-Annex 65 & Over CB Credits	Post-Annex Total CB Credits	Total Post-Annex CB Credits Increase
Poland, Roger A & Debra J Ahrins-Poland	53-08-20-100-030.003-008	2265	1B	N	$ -	$ -	$ -	$ -	$ 255.40	$ -	$ -	$ 255.40	$ 255.40
Ponce, Julie A	53-09-13-405-022.000-015	1121	1B	N	$ -	$ -	$ -	$ -	$ -	$ -	$ -	$ -	$ -
Knipstine, Eric D; Springer, Abigail N	53-08-17-102-008.000-008		1B	N	$ -	$ -	$ -	$ -	$ -	$ -	$ -	$ -	$ -
Porter, Donald G & Bonita A	53-09-12-402-022.000-015		1B	N	$ -	$ -	$ -	$ -	$ -	$ -	$ -	$ -	$ -
Porter, Stephen Lee & Sandra Jean	53-08-20-204-009.000-008	1713	1B	N	$ -	$ -	$ -	$ -	$ 202.89	$ -	$ -	$ 202.89	$ 202.89
Powell, Darell C & Lois E	53-09-13-400-070.000-015	1512	1B	N	$ -	$ -	$ -	$ -	$ -	$ -	$ -	$ -	$ -
Powell, Nathan L & Rachel L	53-08-17-405-024.000-008		1B	N	$ -	$ -	$ -	$ -	$ 164.54	$ -	$ -	$ 164.54	$ 164.54
Powell, Troy E & Carol J	53-09-13-409-015.000-015	1790	1B	N	$ -	$ -	$ -	$ -	$ -	$ -	$ -	$ -	$ -
Powell, Troy E & Carol J	53-09-13-409-012.000-015	1790	1B	N	$ -	$ -	$ -	$ -	$ -	$ -	$ -	$ -	$ -
Sims, Parker R & Audrey K	53-08-17-301-093.336-008	1599	1B	N	$ -	$ -	$ -	$ -	$ 39.38	$ -	$ -	$ 39.38	$ 39.38
Price, C Sean & McIntosh, Jessica L	53-08-17-102-004.000-008		1B	N	$ -	$ -	$ -	$ -	$ -	$ -	$ -	$ -	$ -
Price, Larry D. & Donna D.	53-09-13-400-073.000-015		1B	N	$ -	$ -	$ 80.40	$ 80.40	$ -	$ -	$ 557.69	$ 557.69	$ 477.29
Blackwell, Mark P & Schelm, Vivian J	53-08-17-103-007.000-008		1B	N	$ -	$ -	$ 76.75	$ 76.75	$ -	$ -	$ 708.01	$ 708.01	$ 631.26
Prince, Anthony J	53-09-13-103-049.000-015		1B	N	$ -	$ -	$ -	$ -	$ -	$ -	$ -	$ -	$ -
Yang, Jiazhi; Yang, Crystal Carolyn	53-09-13-103-075.000-015		1B	N	$ -	$ -	$ -	$ -	$ -	$ -	$ -	$ -	$ -
Church, Curtis	53-01-41-709-441.000-008	1447	1B	N	$ -	$ -	$ -	$ -	$ -	$ -	$ -	$ -	$ -
Prince, Kelly J	53-08-17-407-022.000-008	1370	1B	N	$ -	$ -	$ -	$ -	$ -	$ -	$ -	$ -	$ -
Prince, Toby D & Shari R	53-08-20-201-015.000-008		1B	N	$ -	$ -	$ -	$ -	$ 378.05	$ -	$ -	$ 378.05	$ 378.05
Pritchett, Camila J	53-09-13-103-086.000-015		1B	N	$ -	$ -	$ -	$ -	$ -	$ -	$ -	$ -	$ -
Professional Golfcar Corp	53-08-18-400-005.000-008		1B	N	$ -	$ -	$ -	$ -	$ -	$ -	$ -	$ -	$ -
RSSJ Rentals LLC	53-09-13-103-067.000-015		1B	N	$ -	$ -	$ -	$ -	$ -	$ 289.52	$ -	$ 289.52	$ 289.52
Utterback, Matthew L & Clark,Amy R	53-09-13-103-060.000-015		1B	N	$ -	$ -	$ -	$ -	$ -	$ -	$ -	$ -	$ -
Buuck, John A & Mary E	53-08-17-404-033.000-008	2426	1B	N	$ -	$ -	$ -	$ -	$ -	$ -	$ -	$ -	$ -
Public Service Company Of Indiana, Inc.	53-08-20-100-010.000-008		1B	N	$ -	$ -	$ -	$ -	$ -	$ -	$ -	$ -	$ -
Manges, James M & Lauren G	53-08-17-302-049.000-008	1599	1B	N	$ -	$ -	$ -	$ -	$ 163.72	$ -	$ -	$ 163.72	$ 163.72
Puro, Timothy O & Victoria L	53-09-12-402-017.000-015		1B	N	$ -	$ -	$ -	$ -	$ 33.10	$ -	$ -	$ 33.10	$ 33.10
Purtlebaugh, Tonya B & Donald S	53-08-17-109-004.000-008		1B	N	$ -	$ -	$ -	$ -	$ -	$ -	$ -	$ -	$ -
Pyle, Daniel S & Emily S Wilson	53-09-13-401-029.000-015	1292	1B	N	$ -	$ -	$ -	$ -	$ -	$ -	$ -	$ -	$ -
Stockhausen, Luke David & Jessica Lesesne	53-08-17-107-004.000-008		1B	N	$ -	$ -	$ -	$ -	$ -	$ -	$ -	$ -	$ -
Kentish, Kevin D & Jennifer Lynn	53-08-20-200-029.000-008	2346	1B	N	$ -	$ -	$ -	$ -	$ 948.47	$ -	$ -	$ 948.47	$ 948.47
Stautz, Robert W & Marsha L	53-08-20-200-002.000-008	2341	1B	N	$ -	$ -	$ -	$ -	$ 200.67	$ -	$ -	$ 200.67	$ 200.67
Larson, Kevin & Pearman, Dana	53-08-20-200-020.000-008	2342	1B	N	$ -	$ -	$ -	$ -	$ -	$ -	$ -	$ -	$ -
McGhie, Thomas W & Alyson M	53-08-20-200-009.000-008	2344	1B	N	$ -	$ -	$ -	$ -	$ 711.42	$ -	$ -	$ 711.42	$ 711.42
Quality Realty & Dev LLC	53-08-17-407-032.000-008	1212	1B	N	$ -	$ -	$ -	$ -	$ -	$ 217.81	$ -	$ 217.81	$ 217.81
Qualls, George A & Barbara S	53-08-20-102-009.000-008	1157	1B	N	$ -	$ -	$ -	$ -	$ -	$ -	$ -	$ -	$ -
Ryan, Michael A & Erin K	53-08-17-301-093.348-008	1599	1B	N	$ -	$ -	$ -	$ -	$ 124.63	$ -	$ -	$ 124.63	$ 124.63
Quesenberry, Terry Wayne & Aissa J	53-08-18-103-003.317-008	1599	1B	N	$ -	$ -	$ -	$ -	$ 200.30	$ -	$ -	$ 200.30	$ 200.30
Quigley, Terry A & Lisa C	53-08-20-105-001.000-008		1B	N	$ -	$ -	$ -	$ -	$ 114.82	$ -	$ -	$ 114.82	$ 114.82
Rader, John J & Jennifer A	53-09-12-400-069.000-015		1B	N	$ -	$ -	$ -	$ -	$ -	$ -	$ -	$ -	$ -
Rainbolt, John Roger	53-09-12-400-016.000-015	1104	1B	N	$ -	$ -	$ -	$ -	$ -	$ -	$ -	$ -	$ -
Rainey, Pamela S	53-08-20-106-022.000-008		1B	N	$ -	$ -	$ -	$ -	$ 148.93	$ -	$ -	$ 148.93	$ 148.93
Seyller, Michael C & Cox, Mark	53-08-17-107-010.000-008		1B	N	$ -	$ -	$ -	$ -	$ -	$ -	$ -	$ -	$ -
Rajaii, Mohammad & Jalane Deckard	53-08-17-301-167.000-008	1599	1B	N	$ -	$ -	$ -	$ -	$ 212.37	$ -	$ -	$ 212.37	$ 212.37

©2021 [Reedy Financial Group, P.C.] All rights reserved.

City of Bloomington

Area #1B: South-West Annexation Area - Circuit Breaker Impacts Analysis

Reedy Financial Group P.C.
Real Experience. Real Solutions.

Owner Name	Parcel #	Waiver	Annexation Area	AG	Pre-Annex 1% CB Credits	Pre-Annex 2% CB Credits	Pre-Annex 65 & Over CB Credits	Pre-Annex Total CB Credits	Post-Annex 1% CB Credits	Post-Annex 2% CB Credits	Post-Annex 65 & Over CB Credits	Post-Annex Total CB Credits	Total Post-Annex CB Credits Increase
Rajamani, Elan & Premarani	53-08-17-301-093.382-008	1599	1B	N	$ -	$ -	$ -	$ -	$ 355.44	$ -	$ -	$ 355.44	$ 355.44
Raley, Andria B	53-09-13-401-026.000-015	1292	1B	N	$ -	$ -	$ -	$ -	$ -	$ -	$ -	$ -	$ -
Ramsey, Debra Lynn	53-09-13-404-042.000-015		1B	N	$ -	$ -	$ -	$ -	$ -	$ -	$ -	$ -	$ -
Ramsey, Ronald W & Judith	53-09-13-401-046.000-015	1292	1B	N	$ -	$ -	$ -	$ -	$ -	$ -	$ -	$ -	$ -
Randle, David	53-08-17-100-300.431-008	1599	1B	N	$ -	$ -	$ -	$ -	$ 317.35	$ -	$ -	$ 317.35	$ 317.35
Ranz, Julie T	53-09-13-103-004.000-015		1B	N	$ -	$ -	$ -	$ -	$ -	$ -	$ -	$ -	$ -
Raper, Bret & Angela F Parker	53-08-20-106-018.000-008		1B	N	$ -	$ -	$ -	$ -	$ 135.03	$ -	$ -	$ 135.03	$ 135.03
Raper, David W	53-09-13-104-008.000-015		1B	N	$ -	$ -	$ -	$ -	$ -	$ 316.34	$ -	$ 316.34	$ 316.34
Raper, Mark A & Ranatta S	53-09-13-400-092.000-015	1597	1B	N	$ -	$ -	$ -	$ -	$ -	$ -	$ -	$ -	$ -
Rariden, Nathan Lee	53-09-13-103-021.000-015		1B	N	$ -	$ -	$ -	$ -	$ -	$ 213.96	$ -	$ 213.96	$ 213.96
Robinson, Jason Michael	53-08-17-302-016.000-008	1599	1B	N	$ -	$ -	$ -	$ -	$ -	$ -	$ -	$ -	$ -
Rasner, Donald L & Linda L	53-09-13-400-043.000-015	1485	1B	N	$ -	$ -	$ -	$ -	$ -	$ -	$ -	$ -	$ -
Ratliff, Pamela Treadway	53-09-13-107-016.000-015		1B	N	$ -	$ -	$ -	$ -	$ -	$ -	$ -	$ -	$ -
Ratts, Larry D & Patterson, Karen A	53-08-17-101-008.000-008		1B	N	$ -	$ -	$ -	$ -	$ 560.65	$ -	$ -	$ 560.65	$ 560.65
Ratts, Tracy F & Michelle L	53-08-17-301-204.000-008	1599	1B	N	$ -	$ -	$ -	$ -	$ -	$ -	$ -	$ -	$ -
Haddock, Mark	53-08-17-405-015.000-008		1B	N	$ -	$ -	$ -	$ -	$ 75.54	$ -	$ -	$ 75.54	$ 75.54
Ray, David A & W Gale	53-08-20-200-028.000-008	2107	1B	N	$ -	$ -	$ -	$ -	$ 119.14	$ -	$ -	$ 119.14	$ 119.14
Rea, Dan L & Gail Bridges-Rea Trust	53-09-13-107-040.000-015	1064	1B	N	$ -	$ -	$ -	$ -	$ 237.59	$ -	$ -	$ 237.59	$ 237.59
Burcham, Jordan T & Hannah L	53-09-13-107-050.000-015	1136	1B	N	$ -	$ -	$ -	$ -	$ -	$ -	$ -	$ -	$ -
Reamer, Abagail B	53-08-17-102-020.000-008	1044	1B	N	$ -	$ -	$ -	$ -	$ -	$ -	$ -	$ -	$ -
Reece, Gregory M & Jones, Angel D	53-08-17-405-020.000-008		1B	N	$ -	$ -	$ -	$ -	$ 341.89	$ -	$ -	$ 341.89	$ 341.89
Reese, Christopher D	53-09-13-102-012.000-015	1140	1B	N	$ -	$ -	$ -	$ -	$ -	$ -	$ -	$ -	$ -
Rees-krebs, Margaret J	53-08-17-405-014.000-008		1B	N	$ -	$ -	$ -	$ -	$ 93.83	$ -	$ -	$ 93.83	$ 93.83
Jarvis, Jared & Jarvis, Glen R & Heather S	53-09-13-404-032.000-015		1B	N	$ -	$ -	$ -	$ -	$ 9.52	$ -	$ -	$ 9.52	$ 9.52
Terry, Morgan K	53-09-13-106-039.000-015	1096	1B	N	$ -	$ -	$ -	$ -	$ -	$ -	$ -	$ -	$ -
Reif, Amy Elizabeth	53-08-20-100-030.044-008		1B	N	$ -	$ -	$ -	$ -	$ 513.67	$ -	$ -	$ 513.67	$ 513.67
Reilly, Michalene & Hollon, Tracy A	53-09-12-402-040.000-015		1B	N	$ -	$ -	$ -	$ -	$ 21.41	$ -	$ -	$ 21.41	$ 21.41
Woodard, James H III	53-08-17-407-036.000-008		1B	N	$ -	$ -	$ -	$ -	$ -	$ -	$ -	$ -	$ -
Rensink, Jay & Jill	53-01-40-785-699.000-008	1455	1B	N	$ -	$ -	$ -	$ -	$ 663.78	$ -	$ -	$ 663.78	$ 663.78
Bube, Megan E	53-01-41-709-741.000-008	1599	1B	N	$ -	$ -	$ -	$ -	$ 134.19	$ -	$ -	$ 134.19	$ 134.19
Ress, Michele E	53-08-17-102-078.000-008		1B	N	$ -	$ -	$ -	$ -	$ -	$ -	$ -	$ -	$ -
McKenzie, Meghan E	53-08-17-403-020.000-008		1B	N	$ -	$ -	$ -	$ -	$ -	$ -	$ -	$ -	$ -
Rey, Walter & Eunyoung	53-09-13-401-009.000-015	1292	1B	N	$ -	$ -	$ -	$ -	$ -	$ -	$ -	$ -	$ -
Reyes, Noli & Victoria T	53-01-41-709-712.000-008	1599	1B	N	$ -	$ -	$ -	$ -	$ -	$ 469.78	$ -	$ 469.78	$ 469.78
Reynolds, Joshua D & Laura L	53-08-17-200-006.000-008		1B	N	$ -	$ -	$ -	$ -	$ 34.99	$ -	$ -	$ 34.99	$ 34.99
Reynolds, Norris G	53-08-20-205-014.000-008	1501	1B	N	$ -	$ -	$ -	$ -	$ -	$ 567.80	$ -	$ 567.80	$ 567.80
Cox, Steven & Alisha	53-08-17-301-071.000-008	1599	1B	N	$ -	$ -	$ -	$ -	$ 224.83	$ -	$ -	$ 224.83	$ 224.83
Rhodes, Brian G & Heather D	53-08-20-100-016.000-008	1954	1B	N	$ -	$ -	$ -	$ -	$ 208.21	$ -	$ -	$ 208.21	$ 208.21
Rhule, Matthew F	53-09-13-103-017.000-015		1B	N	$ -	$ -	$ -	$ -	$ -	$ -	$ -	$ -	$ -
Rhyne, Lee D & Darlene M	53-08-20-103-002.000-008		1B	N	$ -	$ -	$ -	$ -	$ 176.79	$ -	$ -	$ 176.79	$ 176.79
Rice Brothers Properties LLC	53-08-17-100-043.000-008		1B	N	$ -	$ -	$ -	$ -	$ -	$ 228.48	$ -	$ 228.48	$ 228.48
Rice Brothers Properties LLC	53-08-17-100-014.000-008	1012	1B	N	$ -	$ -	$ -	$ -	$ -	$ 284.22	$ -	$ 284.22	$ 284.22
Polmanter, Casie; Benham, Jacob	53-09-13-400-038.000-015	2498	1B	N	$ -	$ -	$ -	$ -	$ -	$ -	$ -	$ -	$ -
Rice, James David & Janet Carol AB Living Trust	53-08-17-100-029.000-008		1B	N	$ -	$ -	$ -	$ -	$ -	$ -	$ -	$ -	$ -
Rice, William R. & Nancy C.	53-09-12-400-072.000-015		1B	N	$ -	$ -	$ -	$ -	$ -	$ -	$ -	$ -	$ -

©2021 [Reedy Financial Group, P.C.] All rights reserved.

City of Bloomington

Area #1B: South-West Annexation Area - Circuit Breaker Impacts Analysis

Reedy Financial Group P.C.
Real Experience. Real Solutions.

Owner Name	Parcel #	Waiver	Annexation Area	AG	Pre-Annex 1% CB Credits	Pre-Annex 2% CB Credits	Pre-Annex 65 & Over CB Credits	Pre-Annex Total CB Credits	Post-Annex 1% CB Credits	Post-Annex 2% CB Credits	Post-Annex 65 & Over CB Credits	Post-Annex Total CB Credits	Total Post-Annex CB Credits Increase
Rice, William R. & Nancy C.	53-09-12-400-053.000-015	1264	1B	N	$ -	$ -	$ -	$ -	$ -	$ 181.45	$ -	$ 181.45	$ 181.45
Rice, William R. & Nancy C.	53-09-12-400-026.000-015	1264	1B	N	$ -	$ -	$ -	$ -	$ 231.12	$ -	$ -	$ 231.12	$ 231.12
Rice, Wm. R. & Nancy C.	53-08-17-100-028.000-008		1B	N	$ -	$ -	$ -	$ -	$ -	$ 226.14	$ -	$ 226.14	$ 226.14
Richards, Bruce M & Jennifer L	53-08-20-200-012.000-008	2252	1B	N	$ -	$ -	$ -	$ -	$ 272.21	$ -	$ -	$ 272.21	$ 272.21
Richards, Joe R	53-09-12-400-049.000-015		1B	N	$ -	$ -	$ -	$ -	$ -	$ -	$ -	$ -	$ -
Richardson, Joy E	53-09-13-105-030.000-015		1B	N	$ -	$ -	$ -	$ -	$ -	$ -	$ -	$ -	$ -
Richardson, Kenneth & Ruth	53-09-12-400-060.000-015		1B	N	$ -	$ -	$ -	$ -	$ -	$ -	$ -	$ -	$ -
Richardson, Michael D & Maranda L	53-08-17-301-157.000-008	2061	1B	N	$ -	$ -	$ -	$ -	$ 1,332.68	$ -	$ -	$ 1,332.68	$ 1,332.68
Richardson, Ricky Warren & Margaret Ann	53-01-43-735-000.000-008		1B	N	$ -	$ -	$ -	$ -	$ -	$ -	$ -	$ -	$ -
Richardson, Edith T	53-09-13-103-058.000-015		1B	N	$ -	$ -	$ -	$ -	$ -	$ -	$ -	$ -	$ -
Richardson, Ryan & Lora	53-08-17-106-017.000-008		1B	N	$ -	$ -	$ -	$ -	$ -	$ -	$ -	$ -	$ -
Richardson, Vivian L & Melton, Walter Jr	53-09-13-103-007.000-015		1B	N	$ -	$ -	$ -	$ -	$ -	$ -	$ -	$ -	$ -
Richland Const Co Inc	53-08-17-300-003.000-008	1447	1B	N	$ -	$ -	$ -	$ -	$ -	$ -	$ -	$ -	$ -
Highlands Subdivision Homeowners Association Inc	53-08-17-301-161.000-008	1599	1B	N	$ -	$ -	$ -	$ -	$ -	$ -	$ -	$ -	$ -
Rickert, Janice Lynn & Vandewiele , Carolyn M.	53-08-17-406-041.000-008		1B	N	$ -	$ -	$ -	$ -	$ 139.37	$ -	$ -	$ 139.37	$ 139.37
Jesseph, John M & Jamie M	53-08-20-106-027.000-008		1B	N	$ -	$ -	$ -	$ -	$ -	$ 413.69	$ -	$ 413.69	$ 413.69
Riendeau, Danielle & Lucas, Stephen E	53-08-17-303-026.000-008	1599	1B	N	$ -	$ -	$ -	$ -	$ -	$ -	$ -	$ -	$ -
Rifkowitz, Lewis	53-08-17-403-015.000-008		1B	N	$ -	$ -	$ -	$ -	$ -	$ 298.31	$ -	$ 298.31	$ 298.31
Rigali, Sharleene Adrianna	53-08-17-302-038.000-008	1599	1B	N	$ -	$ -	$ -	$ -	$ -	$ -	$ -	$ -	$ -
Riggs, Marguerite E Irrevocable Trust	53-09-12-400-013.000-015	1114	1B	N	$ -	$ -	$ -	$ -	$ 135.67	$ -	$ -	$ 135.67	$ 135.67
Rivera, Luis E Ramirez	53-01-41-709-453.000-008	1447	1B	N	$ -	$ -	$ -	$ -	$ -	$ -	$ -	$ -	$ -
Roach, John F & Vickie R	53-09-13-404-037.000-015		1B	N	$ -	$ -	$ -	$ -	$ -	$ -	$ -	$ -	$ -
Roach, Marcia A	53-08-17-302-017.000-008	1599	1B	N	$ -	$ -	$ -	$ -	$ -	$ -	$ -	$ -	$ -
Roberson, Joshua L	53-08-17-100-003.000-008		1B	N	$ -	$ -	$ -	$ -	$ -	$ -	$ -	$ -	$ -
Roberson, Kenneth L	53-08-17-200-001.003-008	2338	1B	N	$ -	$ -	$ -	$ -	$ -	$ -	$ -	$ -	$ -
Roberts, Gary Douglas & Stephanie J	53-08-20-200-001.001-008		1B	N	$ -	$ -	$ -	$ -	$ 4.61	$ -	$ -	$ 4.61	$ 4.61
Roberts, Michael D & Roberts, Jeffrey L & w/l/e Alta L Polly Hurd	53-08-20-106-013.000-008		1B	N	$ -	$ -	$ -	$ -	$ -	$ -	$ -	$ -	$ -
Roberts, Susan N; Norton, Ruth	53-09-13-102-036.000-015		1B	N	$ -	$ -	$ -	$ -	$ -	$ -	$ -	$ -	$ -
Perkins, Kyle A; Richardson, Ellen M	53-08-17-301-066.000-008	1599	1B	N	$ -	$ -	$ -	$ -	$ 1.52	$ -	$ -	$ 1.52	$ 1.52
Neal, Ronald S	53-09-13-410-010.000-015	1563	1B	N	$ -	$ -	$ -	$ -	$ -	$ -	$ -	$ -	$ -
Robertson, Clint & Brenda	53-08-18-103-003.327-008	1599	1B	N	$ -	$ -	$ -	$ -	$ 78.47	$ -	$ -	$ 78.47	$ 78.47
Robertson, Derek C & Melissa D	53-09-13-401-006.000-015	1292	1B	N	$ -	$ -	$ -	$ -	$ -	$ -	$ -	$ -	$ -
JSR Asset Protection Trust; Robertson, Janet S w/l/e 1% interest	53-08-20-400-102.000-008	2372	1B	N	$ -	$ -	$ -	$ -	$ 323.17	$ -	$ -	$ 323.17	$ 323.17
Tabor, Jonathan David & Kristina Ruth	53-08-20-106-006.000-008		1B	N	$ -	$ -	$ -	$ -	$ 105.07	$ -	$ -	$ 105.07	$ 105.07
Thomas, Justin & Thomas, Poomoottil	53-09-13-404-054.000-015		1B	N	$ -	$ -	$ -	$ -	$ -	$ -	$ -	$ -	$ -
Rogers, Alice M & Cindy G Wilbur	53-09-13-407-001.000-015		1B	N	$ -	$ -	$ -	$ -	$ -	$ -	$ -	$ -	$ -
Rogers, Linda L.	53-08-17-102-013.000-008	1189	1B	N	$ -	$ -	$ -	$ -	$ -	$ -	$ -	$ -	$ -
Rogers, Charles R & Kathryn S	53-08-17-102-043.000-008	1179	1B	N	$ -	$ -	$ -	$ -	$ -	$ -	$ -	$ -	$ -

©2021 [Reedy Financial Group, P.C.] All rights reserved.

City of Bloomington

Area #1B: South-West Annexation Area - Circuit Breaker Impacts Analysis

Reedy Financial Group P.C.
Real Experience. Real Solutions.

Owner Name	Parcel #	Waiver	Annexation Area	AG	Pre-Annex 1% CB Credits	Pre-Annex 2% CB Credits	Pre-Annex 65 & Over CB Credits	Pre-Annex Total CB Credits	Post-Annex 1% CB Credits	Post-Annex 2% CB Credits	Post-Annex 65 & Over CB Credits	Post-Annex Total CB Credits	Total Post-Annex CB Credits Increase
Rogers, Timothy A & Erika L	53-09-13-404-046.000-015		1B	N	$ -	$ -	$ -	$ -	$ -	$ -	$ -	$ -	$ -
Rogers, Wygonda Kay and Rogers Aaron D	53-08-17-407-007.000-008	1269	1B	N	$ -	$ -	$ -	$ -	$ -	$ -	$ -	$ -	$ -
Cast, Terry Lee	53-09-13-104-005.000-015		1B	N	$ -	$ -	$ -	$ -	$ -	$ -	$ -	$ -	$ -
McCormick, August Ry	53-08-17-302-021.000-008	1599	1B	N	$ -	$ -	$ -	$ -	$ 5.27	$ -	$ -	$ 5.27	$ 5.27
Root, Kathi L	53-08-20-106-043.000-008		1B	N	$ -	$ -	$ -	$ -	$ 128.79	$ -	$ -	$ 128.79	$ 128.79
Root, John E & Jennifer L May	53-08-18-103-003.364-008	1599	1B	N	$ -	$ -	$ -	$ -	$ 315.52	$ -	$ -	$ 315.52	$ 315.52
Root, Jordan D & Lindsay E	53-08-20-205-011.000-008		1B	N	$ -	$ -	$ -	$ -	$ 420.91	$ -	$ -	$ 420.91	$ 420.91
Rosa, Iris	53-01-41-741-116.000-008	2115	1B	N	$ -	$ -	$ -	$ -	$ -	$ 230.19	$ -	$ 230.19	$ 230.19
Rose, Charity F	53-09-13-101-037.000-015		1B	N	$ -	$ -	$ -	$ -	$ -	$ -	$ -	$ -	$ -
Smith, Jeffery	53-09-12-401-003.000-015		1B	N	$ -	$ -	$ -	$ -	$ -	$ -	$ -	$ -	$ -
Smith, Jeffery	53-09-12-100-005.000-015		1B	N	$ -	$ -	$ -	$ -	$ -	$ -	$ -	$ -	$ -
Rosenfeld, Michael J & Nancy G Magill	53-08-20-106-038.000-008		1B	N	$ -	$ -	$ -	$ -	$ 161.41	$ -	$ -	$ 161.41	$ 161.41
Ellis, Erin L; Muse, Jennifer L	53-08-20-103-011.000-008		1B	N	$ -	$ -	$ -	$ -	$ 30.83	$ -	$ -	$ 30.83	$ 30.83
Ross, Joseph S Trust	53-08-17-102-044.000-008		1B	N	$ -	$ -	$ -	$ -	$ -	$ 341.87	$ -	$ 341.87	$ 341.87
Ross, Mark H & Marcia A	53-09-12-400-061.000-015		1B	N	$ -	$ -	$ -	$ -	$ -	$ 438.07	$ -	$ 438.07	$ 438.07
Ross-ridge, Lois & Walter A Ridge	53-08-17-102-015.000-008		1B	N	$ -	$ -	$ -	$ -	$ -	$ -	$ -	$ -	$ -
Roth, Benjamin L	53-01-41-709-428.000-008	1447	1B	N	$ -	$ -	$ -	$ -	$ -	$ -	$ -	$ -	$ -
Roundtree, Vernard	53-08-17-301-093.388-008	1599	1B	N	$ -	$ -	$ -	$ -	$ -	$ -	$ -	$ -	$ -
Rowe, Catherine C	53-08-17-100-300.425-008	1599	1B	N	$ -	$ -	$ -	$ -	$ 29.81	$ -	$ -	$ 29.81	$ 29.81
RSSJ Rentals LLC	53-09-13-102-021.000-015	1137	1B	N	$ -	$ -	$ -	$ -	$ -	$ 345.19	$ -	$ 345.19	$ 345.19
RSSJ Rentals LLC	53-08-19-200-028.000-008		1B	N	$ -	$ -	$ -	$ -	$ -	$ 291.05	$ -	$ 291.05	$ 291.05
RSSJ Rentals, LLC	53-09-13-101-044.000-015		1B	N	$ -	$ -	$ -	$ -	$ -	$ 282.18	$ -	$ 282.18	$ 282.18
Rubeck, Brent Ryan	53-01-41-741-044.000-008	1730	1B	N	$ -	$ -	$ -	$ -	$ -	$ 235.53	$ -	$ 235.53	$ 235.53
Rubeck, Ronald R & M Kathleen	53-01-41-741-043.000-008	1730	1B	N	$ -	$ -	$ -	$ -	$ -	$ 235.53	$ -	$ 235.53	$ 235.53
Rucola Dev Corp	53-08-17-200-001.099-008	1253	1B	N	$ -	$ -	$ -	$ -	$ -	$ -	$ -	$ -	$ -
Schmidt, Christina Fischetti	53-08-17-200-001.008-008	2338	1B	N	$ -	$ -	$ -	$ -	$ -	$ -	$ -	$ -	$ -
Ilagan, Angel & Leslie	53-08-17-200-001.007-008	2338	1B	N	$ -	$ -	$ -	$ -	$ -	$ 376.89	$ -	$ 376.89	$ 376.89
Rucola Dev Corp	53-08-17-100-001.001-008	2115	1B	N	$ -	$ -	$ -	$ -	$ -	$ -	$ -	$ -	$ -
Rucola Dev Corp	53-08-17-200-001.000-008	1253	1B	N	$ -	$ -	$ -	$ -	$ -	$ -	$ -	$ -	$ -
Pine, Nikolaos J & Kyla D	53-09-13-104-027.000-015		1B	N	$ -	$ -	$ -	$ -	$ -	$ 230.16	$ -	$ 230.16	$ 230.16
Rude, Thomas A & Pamela S	53-01-41-709-743.000-008	1599	1B	N	$ -	$ -	$ -	$ -	$ -	$ -	$ -	$ -	$ -
Rudicil, David D & Jennifer C Galey	53-08-17-109-001.000-008		1B	N	$ -	$ -	$ -	$ -	$ -	$ -	$ -	$ -	$ -
Rudicil, Karen K	53-08-17-102-070.000-008		1B	N	$ -	$ -	$ -	$ -	$ -	$ -	$ -	$ -	$ -
Rudkin, Jeffrey Scott	53-09-13-102-027.000-015	1142	1B	N	$ -	$ -	$ -	$ -	$ -	$ -	$ -	$ -	$ -
Ackerman, Clark M	53-09-13-106-004.000-015		1B	N	$ -	$ -	$ -	$ -	$ -	$ -	$ -	$ -	$ -
Winkelman, Barbara Lynn	53-09-13-400-053.000-015	1597	1B	N	$ -	$ -	$ -	$ -	$ -	$ -	$ -	$ -	$ -
Ruiz-Rosales, Jose Enrique & Luz Maria Lemus-Silva	53-01-41-709-752.000-008	1599	1B	N	$ -	$ -	$ -	$ -	$ 282.66	$ -	$ -	$ 282.66	$ 282.66
Rupert, Phillip & Elena	53-09-12-400-025.000-015		1B	N	$ -	$ -	$ -	$ -	$ -	$ 139.62	$ -	$ 139.62	$ 139.62
Rush, Judy L	53-08-17-200-001.015-008	1253	1B	N	$ -	$ -	$ -	$ -	$ -	$ -	$ -	$ -	$ -
Fish, Rodger, Griffin, Rodgeann	53-09-13-102-023.000-015		1B	N	$ -	$ -	$ -	$ -	$ -	$ -	$ -	$ -	$ -
Board of Commissioners of Monroe County	53-08-20-101-001.000-008	1238	1B	N	$ -	$ -	$ -	$ -	$ -	$ -	$ -	$ -	$ -
Ryan, Marshall J. & Sandy K.	53-09-13-107-043.000-015		1B	N	$ -	$ -	$ -	$ -	$ -	$ -	$ -	$ -	$ -
Salisbury, James D. & Richalyn J.	53-09-13-102-033.000-015		1B	N	$ -	$ -	$ -	$ -	$ -	$ -	$ -	$ -	$ -
Ricketts, Addison Lynn	53-08-17-301-095.000-008	1599	1B	N	$ -	$ -	$ -	$ -	$ 160.39	$ -	$ -	$ 160.39	$ 160.39
Salyer, Kari E	53-08-17-301-142.000-008	1599	1B	N	$ -	$ -	$ -	$ -	$ 21.90	$ -	$ -	$ 21.90	$ 21.90
Sander, Steven H & Pamela A	53-09-13-101-018.000-015		1B	N	$ -	$ -	$ -	$ -	$ -	$ -	$ -	$ -	$ -
Sanders, Bryan O	53-01-41-709-719.000-008	1599	1B	N	$ -	$ -	$ -	$ -	$ -	$ 431.13	$ -	$ 431.13	$ 431.13

©2021 [Reedy Financial Group, P.C.] All rights reserved.

City of Bloomington

Area #1B: South-West Annexation Area - Circuit Breaker Impacts Analysis

Reedy Financial Group P.C.
Real Experience. Real Solutions.

Owner Name	Parcel #	Waiver	Annexation Area	AG	Pre-Annex 1% CB Credits	Pre-Annex 2% CB Credits	Pre-Annex 65 & Over CB Credits	Pre-Annex Total CB Credits	Post-Annex 1% CB Credits	Post-Annex 2% CB Credits	Post-Annex 65 & Over CB Credits	Post-Annex Total CB Credits	Total Post-Annex CB Credits Increase
Sandoval, Moises Lopez & Gutierrez, Javier F & Dillard, Donna J & Dillard, Micha	53-09-12-402-004.000-015	1198	1B	N	$ -	$ -	$ -	$ -	$ 415.14	$ -	$ -	$ 415.14	$ 415.14
Sargent, Peggy D	53-09-13-103-001.000-015		1B	N	$ -	$ -	$ -	$ -	$ -	$ -	$ -	$ -	$ -
Sayre, Katherine M	53-08-17-107-002.000-008		1B	N	$ -	$ -	$ -	$ -	$ -	$ 258.81	$ -	$ 258.81	$ 258.81
Scaggs, Linda L	53-08-17-402-009.000-008		1B	N	$ -	$ -	$ -	$ -	$ -	$ -	$ -	$ -	$ -
Scank, Florence T	53-09-13-103-016.000-015		1B	N	$ -	$ -	$ 306.58	$ 306.58	$ -	$ -	$ 914.65	$ 914.65	$ 608.07
Schaad, William F	53-08-20-100-049.000-008		1B	N	$ -	$ -	$ -	$ -	$ -	$ 206.92	$ -	$ 206.92	$ 206.92
Schaeffer, Jeremy R & Manda R	53-08-17-301-093.380-008	1599	1B	N	$ -	$ -	$ -	$ -	$ 382.48	$ -	$ -	$ 382.48	$ 382.48
Schaeuble, Adam & Marissa A	53-08-17-301-050.000-008	1599	1B	N	$ -	$ -	$ -	$ -	$ 262.46	$ -	$ -	$ 262.46	$ 262.46
Schepper, Christopher N	53-08-17-104-006.000-008	1309	1B	N	$ -	$ -	$ -	$ -	$ -	$ -	$ -	$ -	$ -
JEAN, THOMAS & JOAN	53-01-42-875-000.000-008	1766	1B	N	$ -	$ -	$ -	$ -	$ 83.52	$ -	$ -	$ 83.52	$ 83.52
Schlegel, Stephen B & Susan D	53-08-20-205-001.000-008	1606	1B	N	$ -	$ -	$ -	$ -	$ 750.29	$ -	$ -	$ 750.29	$ 750.29
Schmidt, Kevin & Christina	53-08-20-100-039.000-008	1954	1B	N	$ -	$ -	$ -	$ -	$ 357.71	$ -	$ -	$ 357.71	$ 357.71
Schmitz, Matthew Paul & Vera Beth	53-08-17-200-001.004-008	2338	1B	N	$ -	$ -	$ -	$ -	$ -	$ 294.75	$ -	$ 294.75	$ 294.75
Scholten, Nathan & Jessica	53-09-13-101-011.000-015		1B	N	$ -	$ -	$ -	$ -	$ -	$ -	$ -	$ -	$ -
Schroeder, Aaron Z	53-08-17-303-005.000-008	1599	1B	N	$ -	$ -	$ -	$ -	$ 17.08	$ -	$ -	$ 17.08	$ 17.08
Schroeder, Douglas L & Kathleen L	53-08-20-103-008.000-008		1B	N	$ -	$ -	$ -	$ -	$ 230.86	$ -	$ -	$ 230.86	$ 230.86
Schunk, David A & Abby	53-08-20-106-014.000-008		1B	N	$ -	$ -	$ -	$ -	$ 112.16	$ -	$ -	$ 112.16	$ 112.16
Schunk, David G & Lisa K	53-08-20-103-024.000-008	2405	1B	N	$ -	$ -	$ -	$ -	$ -	$ -	$ -	$ -	$ -
Lawson, Heather E	53-08-17-303-017.000-008	1599	1B	N	$ -	$ -	$ -	$ -	$ 6.92	$ -	$ -	$ 6.92	$ 6.92
Scifres, Joel A	53-08-17-105-002.000-008	1253	1B	N	$ -	$ -	$ -	$ -	$ -	$ -	$ -	$ -	$ -
Sciscoe, Brandon	53-09-13-401-040.000-015	1292	1B	N	$ -	$ -	$ -	$ -	$ -	$ -	$ -	$ -	$ -
McMichael, Lisa	53-08-17-405-012.000-008		1B	N	$ -	$ -	$ -	$ -	$ 31.25	$ -	$ -	$ 31.25	$ 31.25
Scott, Thomas L Jr & Jessica Shaw-scott	53-09-13-411-001.000-015	1563	1B	N	$ -	$ -	$ -	$ -	$ 113.42	$ -	$ -	$ 113.42	$ 113.42
Seader, Donald J & Melinda J	53-08-20-203-005.000-008	1865	1B	N	$ -	$ -	$ -	$ -	$ 1,105.46	$ -	$ -	$ 1,105.46	$ 1,105.46
Sears, John P	53-01-41-709-754.000-008	1599	1B	N	$ -	$ -	$ -	$ -	$ 138.76	$ -	$ -	$ 138.76	$ 138.76
Sears, Owen D & Audrey L	53-09-13-407-002.000-015		1B	N	$ -	$ -	$ 221.84	$ 221.84	$ -	$ -	$ 424.21	$ 424.21	$ 202.37
Sebastian, Richard W & Cosette	53-08-17-302-001.000-008	1599	1B	N	$ -	$ -	$ -	$ -	$ -	$ -	$ -	$ -	$ -
Brown, Jay	53-09-13-404-025.000-015		1B	N	$ -	$ -	$ -	$ -	$ -	$ 390.74	$ -	$ 390.74	$ 390.74
Seibert, Robert & Betty Sue	53-09-12-402-041.000-015		1B	N	$ -	$ -	$ -	$ -	$ 209.64	$ -	$ -	$ 209.64	$ 209.64
Senior, Ted A Family Trust U/A & Senior, Mary L Family Trust U/A	53-08-17-405-022.000-008		1B	N	$ -	$ -	$ -	$ -	$ -	$ -	$ -	$ -	$ -
Edwards, Tina N	53-01-41-741-045.000-008	1730	1B	N	$ -	$ -	$ -	$ -	$ -	$ -	$ -	$ -	$ -
Sexton, Mark E. & Tina E.	53-08-17-403-029.000-008	1229	1B	N	$ -	$ -	$ -	$ -	$ -	$ 218.23	$ -	$ 218.23	$ 218.23
Sexton, Roscoe L Jr & Janice E	53-08-17-102-050.000-008		1B	N	$ -	$ -	$ -	$ -	$ -	$ -	$ -	$ -	$ -
Sorvilla Investments, LLC	53-08-17-301-093.395-008	1599	1B	N	$ -	$ -	$ -	$ -	$ 314.44	$ -	$ -	$ 314.44	$ 314.44
Shah, Akash	53-08-17-301-093.345-008	1599	1B	N	$ -	$ -	$ -	$ -	$ 265.37	$ -	$ -	$ 265.37	$ 265.37
Shah, Ashish & Deepa	53-08-18-103-003.331-008	1599	1B	N	$ -	$ -	$ -	$ -	$ 315.10	$ -	$ -	$ 315.10	$ 315.10
Shah, Ashish & Deepa	53-01-41-709-709.000-008	1599	1B	N	$ -	$ -	$ -	$ -	$ -	$ 427.50	$ -	$ 427.50	$ 427.50
Sharp, Thomas W & Kathleen Y	53-01-43-638-000.000-008		1B	N	$ -	$ -	$ -	$ -	$ -	$ 629.93	$ -	$ 629.93	$ 629.93
Shawcroft, Bruce D & Mari	53-08-17-301-093.419-008	1599	1B	N	$ -	$ -	$ -	$ -	$ 252.06	$ -	$ -	$ 252.06	$ 252.06
Sheck, Aaron D & Lucrecia	53-08-17-100-033.000-008		1B	N	$ -	$ -	$ -	$ -	$ -	$ -	$ -	$ -	$ -
Shedd, Kirby R	53-08-17-301-093.341-008	1599	1B	N	$ -	$ -	$ -	$ -	$ 268.10	$ -	$ -	$ 268.10	$ 268.10
Sheehan, Luke A & Elizabeth C	53-08-20-100-053.000-008	1611	1B	N	$ -	$ -	$ -	$ -	$ 152.48	$ -	$ -	$ 152.48	$ 152.48
Sheffler, Robert N & Constance S	53-09-13-105-007.000-015		1B	N	$ -	$ -	$ -	$ -	$ -	$ 333.80	$ -	$ 333.80	$ 333.80
Thornberry, Lori B Trust	53-09-13-107-035.000-015	1167	1B	N	$ -	$ -	$ -	$ -	$ -	$ 373.79	$ -	$ 373.79	$ 373.79
Shelton, Joseph D & Louise	53-09-13-400-047.000-015		1B	N	$ -	$ -	$ -	$ -	$ -	$ -	$ -	$ -	$ -
Sheperd, Brian L & J Randlyn	53-09-13-107-005.000-015		1B	N	$ -	$ -	$ -	$ -	$ -	$ -	$ -	$ -	$ -

©2021 [Reedy Financial Group, P.C.] All rights reserved.

City of Bloomington

Area #1B: South-West Annexation Area - Circuit Breaker Impacts Analysis

Reedy Financial Group P.C.
Real Experience. Real Solutions.

Owner Name	Parcel #	Waiver	Annexation Area	AG	Pre-Annex 1% CB Credits	Pre-Annex 2% CB Credits	Pre-Annex 65 & Over CB Credits	Pre-Annex Total CB Credits	Post-Annex 1% CB Credits	Post-Annex 2% CB Credits	Post-Annex 65 & Over CB Credits	Post-Annex Total CB Credits	Total Post-Annex CB Credits Increase
Sherfick, Stuart A & Robin M	53-09-13-404-024.000-015		1B	N	$ -	$ -	$ -	$ -	$ -	$ -	$ -	$ -	$ -
Sherrill, Sheri L	53-09-13-405-014.000-015	1121	1B	N	$ -	$ -	$ -	$ -	$ -	$ -	$ -	$ -	$ -
Mellon, Mary R	53-08-17-405-019.000-008		1B	N	$ -	$ -	$ -	$ -	$ -	$ -	$ -	$ -	$ -
Shields, Donna Jo	53-08-17-102-042.000-008		1B	N	$ -	$ -	$ -	$ -	$ -	$ -	$ -	$ -	$ -
Shields, Joyce M	53-09-13-407-021.000-015		1B	N	$ -	$ -	$ -	$ -	$ -	$ -	$ -	$ -	$ -
Shields, Virgil Dean & Betty June	53-09-13-400-099.000-015		1B	N	$ -	$ -	$ -	$ -	$ -	$ -	$ -	$ -	$ -
Shipley, Jerry R	53-09-13-410-003.000-015	2397	1B	N	$ -	$ -	$ -	$ -	$ 22.27	$ -	$ -	$ 22.27	$ 22.27
Shipley, Kip D & Lindsay J	53-09-12-402-025.000-015		1B	N	$ -	$ -	$ -	$ -	$ -	$ -	$ -	$ -	$ -
Shirley, David F & Janet C	53-08-20-206-002.000-008		1B	N	$ -	$ -	$ -	$ -	$ -	$ -	$ -	$ -	$ -
Shride, James E & Amber L	53-09-13-106-041.000-015	1653	1B	N	$ -	$ -	$ -	$ -	$ -	$ -	$ -	$ -	$ -
Quimby, Joshua C & Claire E	53-08-20-102-004.000-008	1157	1B	N	$ -	$ -	$ -	$ -	$ 114.23	$ -	$ -	$ 114.23	$ 114.23
Siegel, Martin A & Bauder, Douglas E	53-08-20-100-030.018-008		1B	N	$ -	$ -	$ -	$ -	$ 799.60	$ -	$ -	$ 799.60	$ 799.60
Silay, Kemal & June B	53-08-17-406-018.000-008	1821	1B	N	$ -	$ -	$ -	$ -	$ 336.08	$ -	$ -	$ 336.08	$ 336.08
Staten, Jessica G & Dobbs, Shane	53-08-17-301-199.000-008	1599	1B	N	$ -	$ -	$ -	$ -	$ 346.30	$ -	$ -	$ 346.30	$ 346.30
Simmons, Susan & Gregory	53-08-17-301-131.000-008	1599	1B	N	$ -	$ -	$ -	$ -	$ 264.95	$ -	$ -	$ 264.95	$ 264.95
Simpson, Andrew Ross	53-08-17-301-173.000-008	1599	1B	N	$ -	$ -	$ -	$ -	$ 164.14	$ -	$ -	$ 164.14	$ 164.14
Simpson, David & Cynthia	53-09-13-106-030.000-015		1B	N	$ -	$ -	$ -	$ -	$ -	$ -	$ -	$ -	$ -
Kirtman, Trevor Andrew & Brittani Adele	53-08-17-301-075.000-008	1599	1B	N	$ -	$ -	$ -	$ -	$ 16.90	$ -	$ -	$ 16.90	$ 16.90
Simpson, Harold V I & Jane	53-08-20-103-009.000-008		1B	N	$ -	$ -	$ -	$ -	$ 27.09	$ -	$ -	$ 27.09	$ 27.09
Sims, Camisha R	53-09-13-403-004.000-015	1563	1B	N	$ -	$ -	$ -	$ -	$ -	$ -	$ -	$ -	$ -
Sims, John E & Evelyn P	53-09-13-101-025.000-015		1B	N	$ -	$ -	$ 133.93	$ 133.93	$ -	$ -	$ 475.88	$ 475.88	$ 341.95
Sims, Melanie V	53-08-17-303-024.000-008	1599	1B	N	$ -	$ -	$ -	$ -	$ -	$ -	$ -	$ -	$ -
Khanna, Rekha & Harjit Chaudhary	53-08-18-103-003.326-008	1599	1B	N	$ -	$ -	$ -	$ -	$ 420.30	$ -	$ -	$ 420.30	$ 420.30
Sissman, Jim L & Teresa	53-09-13-401-003.000-015	1292	1B	N	$ -	$ -	$ -	$ -	$ -	$ -	$ -	$ -	$ -
Skeens, Gregory W & Laura K	53-09-13-411-004.000-015	1597	1B	N	$ -	$ -	$ -	$ -	$ -	$ -	$ -	$ -	$ -
Sanders, Mitchell H	53-09-12-400-009.000-015		1B	N	$ -	$ -	$ -	$ -	$ -	$ -	$ -	$ -	$ -
Skender, Davorin K & Joelle C	53-08-17-301-093.389-008	1599	1B	N	$ -	$ -	$ -	$ -	$ 273.92	$ -	$ -	$ 273.92	$ 273.92
Slaughter, Owen & Courtney	53-08-17-301-093.392-008	1599	1B	N	$ -	$ -	$ -	$ -	$ 350.62	$ -	$ -	$ 350.62	$ 350.62
Slinkard, Brian L & Christina G	53-08-17-400-018.000-008		1B	N	$ -	$ -	$ -	$ -	$ -	$ 212.47	$ -	$ 212.47	$ 212.47
Slone, James E & Lisa M	53-08-20-100-043.000-008	2400	1B	N	$ -	$ -	$ -	$ -	$ 184.66	$ -	$ -	$ 184.66	$ 184.66
Slota, Timothy A & Dorothy J	53-01-43-560-000.000-008		1B	N	$ -	$ -	$ -	$ -	$ 580.42	$ -	$ -	$ 580.42	$ 580.42
Slowik, Gregg A & Brock , Pamela J	53-09-13-407-020.000-015		1B	N	$ -	$ -	$ -	$ -	$ -	$ -	$ -	$ -	$ -
Dew, Charyl Lynn & Elkins, Susan Elaine W/LE Smallwood, Ruby	53-08-17-104-019.000-008	1310	1B	N	$ -	$ -	$ 274.38	$ 274.38	$ -	$ -	$ 839.40	$ 839.40	$ 565.02
Dias, Vitor Martins & Paixao, Thalissa Isabel Pereira	53-08-17-301-099.000-008	1599	1B	N	$ -	$ -	$ -	$ -	$ 119.39	$ -	$ -	$ 119.39	$ 119.39
Smiley, Zachary T & Krebbs, Ashley N	53-09-13-403-009.000-015	1563	1B	N	$ -	$ -	$ -	$ -	$ -	$ -	$ -	$ -	$ -
Smith Revocable Living Trust, The	53-08-20-100-030.022-008		1B	N	$ -	$ -	$ -	$ -	$ 450.44	$ -	$ -	$ 450.44	$ 450.44
Smith, Adam W	53-08-17-301-093.418-008	1599	1B	N	$ -	$ -	$ -	$ -	$ 307.61	$ -	$ -	$ 307.61	$ 307.61
Zamani, Shagoofa	53-08-17-301-124.000-008	1599	1B	N	$ -	$ -	$ -	$ -	$ 101.76	$ -	$ -	$ 101.76	$ 101.76
Holmberg, Matthew L & Billedo, Lindsey Ann A	53-08-17-100-300.440-008	1599	1B	N	$ -	$ -	$ -	$ -	$ 346.70	$ -	$ -	$ 346.70	$ 346.70
Smith, David M & Katie E	53-08-20-205-010.000-008	1548	1B	N	$ -	$ -	$ -	$ -	$ 422.39	$ -	$ -	$ 422.39	$ 422.39
Smith, Donald E & Beverly J Trust	53-09-12-402-033.000-015	1188	1B	N	$ -	$ -	$ -	$ -	$ 8.00	$ -	$ -	$ 8.00	$ 8.00
Smith, Elizabeth R & Pfoertner, Joshua D	53-08-17-109-008.000-008		1B	N	$ -	$ -	$ 365.04	$ 365.04	$ -	$ -	$ -	$ -	$ (365.04)
Smith, John Lewis & Mary Esther	53-08-20-206-005.000-008		1B	N	$ -	$ -	$ -	$ -	$ 186.35	$ -	$ -	$ 186.35	$ 186.35

©2021 [Reedy Financial Group, P.C.] All rights reserved.

City of Bloomington

Area #1B: South-West Annexation Area - Circuit Breaker Impacts Analysis

Reedy Financial Group P.C.
Real Experience. Real Solutions.

Owner Name	Parcel #	Waiver	Annexation Area	AG	Pre-Annex 1% CB Credits	Pre-Annex 2% CB Credits	Pre-Annex 65 & Over CB Credits	Pre-Annex Total CB Credits	Post-Annex 1% CB Credits	Post-Annex 2% CB Credits	Post-Annex 65 & Over CB Credits	Post-Annex Total CB Credits	Total Post-Annex CB Credits Increase
Wolf, Adam Scott & Mary Frieda White	53-08-17-302-028.000-008	1599	1B	N	$ -	$ -	$ -	$ -	$ -	$ -	$ -	$ -	$ -
Smith, Matthew Jared & Allison Elaine	53-08-17-402-006.000-008		1B	N	$ -	$ -	$ -	$ -	$ -	$ -	$ -	$ -	$ -
Callison, Michael & Jordan	53-09-13-401-038.000-015	1292	1B	N	$ -	$ -	$ -	$ -	$ -	$ -	$ -	$ -	$ -
Smith, Michelle J & Michael D	53-08-17-404-030.000-008		1B	N	$ -	$ -	$ -	$ -	$ 272.66	$ -	$ -	$ 272.66	$ 272.66
Smith, Misty B	53-01-41-709-415.000-008	1447	1B	N	$ -	$ -	$ -	$ -	$ -	$ -	$ -	$ -	$ -
Smith, Nancy C Revocable Trust	53-08-17-403-025.000-008		1B	N	$ -	$ -	$ -	$ -	$ -	$ 340.59	$ -	$ 340.59	$ 340.59
Smith, Nicholas G & Tiffany S Hoyt-smith	53-08-17-301-104.000-008	2053	1B	N	$ -	$ -	$ -	$ -	$ 850.34	$ -	$ -	$ 850.34	$ 850.34
Smith, Philip D & Karen A	53-08-17-301-085.000-008	2023	1B	N	$ -	$ -	$ -	$ -	$ 409.50	$ -	$ -	$ 409.50	$ 409.50
Hostetler, Barbara	53-08-20-100-030.004-008	2265	1B	N	$ -	$ -	$ -	$ -	$ 418.84	$ -	$ -	$ 418.84	$ 418.84
Montgomery, Stephanie	53-09-13-400-046.000-015		1B	N	$ -	$ -	$ -	$ -	$ -	$ -	$ -	$ -	$ -
Harbison, Zachary C & Stephanie L	53-08-17-406-013.000-008		1B	N	$ -	$ -	$ -	$ -	$ 256.03	$ -	$ -	$ 256.03	$ 256.03
Frank, Colin S	53-08-17-302-019.000-008	1599	1B	N	$ -	$ -	$ -	$ -	$ -	$ -	$ -	$ -	$ -
Smith, Thomas J & Jessica J	53-09-13-404-035.000-015		1B	N	$ -	$ -	$ -	$ -	$ -	$ -	$ -	$ -	$ -
Smith, Tommy D & Cheryl W	53-08-17-301-125.000-008	1599	1B	N	$ -	$ -	$ -	$ -	$ 227.77	$ -	$ -	$ 227.77	$ 227.77
Smith, William E III	53-09-13-107-014.000-015		1B	N	$ -	$ -	$ -	$ -	$ -	$ -	$ -	$ -	$ -
Smock, Katherine E	53-09-13-103-053.000-015		1B	N	$ -	$ -	$ -	$ -	$ -	$ -	$ -	$ -	$ -
Snapp, D Michael	53-08-20-204-012.000-008		1B	N	$ -	$ -	$ -	$ -	$ 265.78	$ -	$ -	$ 265.78	$ 265.78
Snapp-Ramsden, Laura E	53-09-13-103-030.000-015		1B	N	$ -	$ -	$ -	$ -	$ -	$ -	$ -	$ -	$ -
Halperin, Rami	53-08-17-304-094.000-008	1447	1B	N	$ -	$ -	$ -	$ -	$ -	$ -	$ -	$ -	$ -
Snow, Brian M & Nicole R	53-09-13-103-073.000-015		1B	N	$ -	$ -	$ -	$ -	$ -	$ -	$ -	$ -	$ -
Solis Reyes Luciano & Maria DE LOS ANGELES C De Solis	53-08-20-100-028.000-008	1954	1B	N	$ -	$ -	$ -	$ -	$ 322.75	$ -	$ -	$ 322.75	$ 322.75
McGee, Russell J; Solt, Emily Joanne	53-09-13-105-032.000-015		1B	N	$ -	$ -	$ -	$ -	$ -	$ -	$ -	$ -	$ -
Somersbe Homeowners Assoc Inc	53-08-17-403-022.000-008	1229	1B	N	$ -	$ -	$ -	$ -	$ -	$ -	$ -	$ -	$ -
Soto, Robert & Sharon C	53-08-17-301-063.000-008	1599	1B	N	$ -	$ -	$ -	$ -	$ 103.41	$ -	$ -	$ 103.41	$ 103.41
Sotomayor, Fabian & Ximena	53-08-17-301-213.000-008	1599	1B	N	$ -	$ -	$ -	$ -	$ 238.77	$ -	$ -	$ 238.77	$ 238.77
Truong, Hoai Thi	53-08-18-103-003.360-008	1599	1B	N	$ -	$ -	$ -	$ -	$ 61.83	$ -	$ -	$ 61.83	$ 61.83
Souders, Tamara	53-09-13-400-006.000-015		1B	N	$ -	$ -	$ -	$ -	$ -	$ -	$ -	$ -	$ -
Southern, Joseph Lee & Maxine	53-08-20-301-002.000-008		1B	N	$ -	$ -	$ -	$ -	$ -	$ -	$ -	$ -	$ -
Southern, Wendell L & Helen	53-09-13-400-008.000-015		1B	N	$ -	$ -	$ -	$ -	$ -	$ -	$ -	$ -	$ -
Southern, Wendell L. & Helen J.	53-09-13-400-015.000-015		1B	N	$ -	$ -	$ -	$ -	$ -	$ -	$ -	$ -	$ -
Southern, Wendell L. & Helen J.	53-09-13-400-079.000-015		1B	N	$ -	$ -	$ -	$ -	$ -	$ -	$ -	$ -	$ -
Southern, Wendell L. & Helen J.	53-09-13-400-078.000-015		1B	N	$ -	$ -	$ -	$ -	$ -	$ -	$ -	$ -	$ -
Southern, William L & Lisa A	53-09-13-400-002.000-015		1B	N	$ -	$ -	$ -	$ -	$ -	$ -	$ -	$ -	$ -
Rosner, Danielle	53-09-13-400-034.000-015		1B	N	$ -	$ -	$ -	$ -	$ -	$ -	$ -	$ -	$ -
Eartheart LLC	53-09-13-400-004.000-015	2046	1B	N	$ -	$ -	$ -	$ -	$ -	$ 255.86	$ -	$ 255.86	$ 255.86
Abbott, Jerry Francis & Velma Darlene Revocable Trust	53-09-13-400-048.000-015		1B	N	$ -	$ -	$ -	$ -	$ -	$ -	$ -	$ -	$ -
Habitat for Humanity of Monroe County Inc	53-09-13-400-076.000-015		1B	N	$ -	$ -	$ -	$ -	$ -	$ -	$ -	$ -	$ -
Sovinski, Ramona	53-08-17-106-015.000-008		1B	N	$ -	$ -	$ 239.35	$ 239.35	$ -	$ -	$ 854.42	$ 854.42	$ 615.07
Sparks, Cletis Russell & Lois Jane Trust	53-09-12-400-012.008-015		1B	N	$ -	$ -	$ -	$ -	$ -	$ -	$ -	$ -	$ -
Sparks, Cletis Russell & Lois Jane Trust	53-09-12-400-011.002-015		1B	N	$ -	$ -	$ -	$ -	$ -	$ -	$ -	$ -	$ -
Sparks, Cletis Russell & Lois Jane Trust	53-09-12-401-009.000-015		1B	N	$ -	$ -	$ -	$ -	$ 13.72	$ -	$ -	$ 13.72	$ 13.72

©2021 [Reedy Financial Group, P.C.] All rights reserved.

City of Bloomington

Area #1B: South-West Annexation Area - Circuit Breaker Impacts Analysis

Reedy Financial Group P.C.
Real Experience. Real Solutions.

Owner Name	Parcel #	Waiver	Annexation Area	AG	Pre-Annex 1% CB Credits	Pre-Annex 2% CB Credits	Pre-Annex 65 & Over CB Credits	Pre-Annex Total CB Credits	Post-Annex 1% CB Credits	Post-Annex 2% CB Credits	Post-Annex 65 & Over CB Credits	Post-Annex Total CB Credits	Total Post-Annex CB Credits Increase
Sparks, Fred R & Charli R	53-09-13-405-020.000-015	1121	1B	N	$ -	$ -	$ -	$ -	$ -	$ -	$ -	$ -	$ -
Sparks, Katherine E & John D	53-08-17-402-011.000-008	2290	1B	N	$ -	$ -	$ -	$ -	$ -	$ -	$ -	$ -	$ -
Sparks, Patrick W & Janice M	53-09-13-107-008.000-015	1753	1B	N	$ -	$ -	$ 156.64	$ 156.64	$ -	$ -	$ -	$ -	$ (156.64)
Sparks, Richard Lee; Sparks, Daniel Edward	53-09-12-402-002.000-015		1B	N	$ -	$ -	$ -	$ -	$ -	$ -	$ -	$ -	$ -
Sparks, Richard Lee; Sparks, Daniel Edward	53-09-12-400-076.000-015		1B	N	$ -	$ -	$ -	$ -	$ -	$ -	$ -	$ -	$ -
Spartz, Matthew D	53-09-13-404-056.000-015		1B	N	$ -	$ -	$ -	$ -	$ -	$ -	$ -	$ -	$ -
Speicher, David M & Tracy B	53-08-20-106-029.000-008		1B	N	$ -	$ -	$ -	$ -	$ 97.61	$ -	$ -	$ 97.61	$ 97.61
Spicer Rentals LLC	53-08-17-407-026.000-008	1294	1B	N	$ -	$ -	$ -	$ -	$ -	$ 290.41	$ -	$ 290.41	$ 290.41
Spiegler, Richard M	53-08-17-406-011.000-008		1B	N	$ -	$ -	$ -	$ -	$ 5.69	$ -	$ -	$ 5.69	$ 5.69
Spiehler, David E	53-08-17-301-093.422-008	1599	1B	N	$ -	$ -	$ -	$ -	$ 103.41	$ -	$ -	$ 103.41	$ 103.41
Craven, Carl R & Kirstin L	53-08-17-102-037.000-008		1B	N	$ -	$ -	$ -	$ -	$ -	$ -	$ -	$ -	$ -
Spitz, Emily A	53-09-13-404-020.000-015		1B	N	$ -	$ -	$ -	$ -	$ -	$ -	$ -	$ -	$ -
Spoolstra, Diana G	53-08-17-102-080.000-008		1B	N	$ -	$ -	$ -	$ -	$ -	$ -	$ -	$ -	$ -
Sroufe, Jeffrey M	53-08-17-304-095.000-008	1447	1B	N	$ -	$ -	$ -	$ -	$ -	$ -	$ -	$ -	$ -
Stapleton, Lori & Phillip	53-09-13-404-031.000-015		1B	N	$ -	$ -	$ -	$ -	$ -	$ -	$ -	$ -	$ -
Flemming, Leslie James & Sarah Batterton	53-08-17-301-212.000-008	1599	1B	N	$ -	$ -	$ -	$ -	$ -	$ -	$ -	$ -	$ -
Starnes, Marjory	53-08-20-100-030.019-008		1B	N	$ -	$ -	$ -	$ -	$ 627.00	$ -	$ -	$ 627.00	$ 627.00
State Of Indiana	53-09-12-401-018.000-015		1B	N	$ -	$ -	$ -	$ -	$ -	$ -	$ -	$ -	$ -
State Of Indiana	53-09-12-100-025.000-015		1B	N	$ -	$ -	$ -	$ -	$ -	$ -	$ -	$ -	$ -
State Of Indiana	53-09-12-401-006.000-015		1B	N	$ -	$ -	$ -	$ -	$ -	$ -	$ -	$ -	$ -
State of Indiana	53-09-12-402-053.000-015		1B	N	$ -	$ -	$ -	$ -	$ -	$ -	$ -	$ -	$ -
State of Indiana	53-09-12-400-007.015-015		1B	N	$ -	$ -	$ -	$ -	$ -	$ -	$ -	$ -	$ -
State Of Indiana	53-09-12-402-050.000-015		1B	N	$ -	$ -	$ -	$ -	$ -	$ -	$ -	$ -	$ -
#N/A	53-09-12-402-036.000-015		1B	N	$ -	$ -	$ -	$ -	$ -	$ -	$ -	$ -	$ -
State of Indiana	53-09-12-402-032.000-015	1147	1B	N	$ -	$ -	$ -	$ -	$ -	$ -	$ -	$ -	$ -
State of Indiana	53-09-12-402-009.000-015	1105	1B	N	$ -	$ -	$ -	$ -	$ -	$ -	$ -	$ -	$ -
State Of Indiana	53-09-12-402-012.000-015		1B	N	$ -	$ -	$ -	$ -	$ -	$ -	$ -	$ -	$ -
State Of Indiana	53-09-12-400-062.000-015		1B	N	$ -	$ -	$ -	$ -	$ -	$ -	$ -	$ -	$ -
State of Indiana	53-09-12-400-063.000-015		1B	N	$ -	$ -	$ -	$ -	$ -	$ -	$ -	$ -	$ -
State of Indiana	53-09-12-400-042.000-015		1B	N	$ -	$ -	$ -	$ -	$ -	$ -	$ -	$ -	$ -
State of Indiana	53-09-12-403-003.000-015		1B	N	$ -	$ -	$ -	$ -	$ -	$ -	$ -	$ -	$ -
State of Indiana	53-09-12-403-002.000-015		1B	N	$ -	$ -	$ -	$ -	$ -	$ -	$ -	$ -	$ -
State of Indiana	53-09-12-400-058.000-015	2102	1B	N	$ -	$ -	$ -	$ -	$ -	$ -	$ -	$ -	$ -
State of Indiana	53-09-13-103-061.000-015		1B	N	$ -	$ -	$ -	$ -	$ -	$ -	$ -	$ -	$ -
State of Indiana	53-09-13-103-071.000-015		1B	N	$ -	$ -	$ -	$ -	$ -	$ -	$ -	$ -	$ -
State of Indiana	53-09-13-103-087.000-015		1B	N	$ -	$ -	$ -	$ -	$ -	$ -	$ -	$ -	$ -
State of Indiana	53-09-13-101-052.000-015		1B	N	$ -	$ -	$ -	$ -	$ -	$ -	$ -	$ -	$ -
State of Indiana	53-09-13-101-021.000-015		1B	N	$ -	$ -	$ -	$ -	$ -	$ -	$ -	$ -	$ -
State of Indiana	53-09-13-101-055.000-015		1B	N	$ -	$ -	$ -	$ -	$ -	$ -	$ -	$ -	$ -
State of Indiana	53-09-13-101-026.000-015		1B	N	$ -	$ -	$ -	$ -	$ -	$ -	$ -	$ -	$ -
State of Indiana	53-09-13-101-023.000-015		1B	N	$ -	$ -	$ -	$ -	$ -	$ -	$ -	$ -	$ -
State of Indiana	53-09-13-101-029.000-015		1B	N	$ -	$ -	$ -	$ -	$ -	$ -	$ -	$ -	$ -
State Of Indiana	53-09-13-101-022.000-015		1B	N	$ -	$ -	$ -	$ -	$ -	$ -	$ -	$ -	$ -
State Of Indiana	53-09-13-101-028.000-015		1B	N	$ -	$ -	$ -	$ -	$ -	$ -	$ -	$ -	$ -
State of Indiana	53-09-13-101-068.000-015		1B	N	$ -	$ -	$ -	$ -	$ -	$ -	$ -	$ -	$ -
State Of Indiana	53-09-13-101-045.000-015		1B	N	$ -	$ -	$ -	$ -	$ -	$ -	$ -	$ -	$ -
State of Indiana	53-09-13-101-066.000-015		1B	N	$ -	$ -	$ -	$ -	$ -	$ -	$ -	$ -	$ -
State of Indiana	53-09-13-101-065.000-015		1B	N	$ -	$ -	$ -	$ -	$ -	$ -	$ -	$ -	$ -

©2021 [Reedy Financial Group, P.C.] All rights reserved.

City of Bloomington

Area #1B: South-West Annexation Area - Circuit Breaker Impacts Analysis

Reedy Financial Group P.C.
Real Experience. Real Solutions.

Owner Name	Parcel #	Waiver	Annexation Area	AG	Pre-Annex 1% CB Credits	Pre-Annex 2% CB Credits	Pre-Annex 65 & Over CB Credits	Pre-Annex Total CB Credits	Post-Annex 1% CB Credits	Post-Annex 2% CB Credits	Post-Annex 65 & Over CB Credits	Post-Annex Total CB Credits	Total Post-Annex CB Credits Increase
State of Indiana	53-09-13-101-034.000-015		1B	N	$ -	$ -	$ -	$ -	$ -	$ -	$ -	$ -	$ -
State of Indiana	53-09-13-101-058.000-015		1B	N	$ -	$ -	$ -	$ -	$ -	$ -	$ -	$ -	$ -
State Of Indiana	53-09-13-101-027.000-015		1B	N	$ -	$ -	$ -	$ -	$ -	$ -	$ -	$ -	$ -
State Of Indiana	53-09-13-101-036.000-015		1B	N	$ -	$ -	$ -	$ -	$ -	$ -	$ -	$ -	$ -
State Of Indiana	53-09-13-101-006.000-015		1B	N	$ -	$ -	$ -	$ -	$ -	$ -	$ -	$ -	$ -
State of Indiana	53-09-13-400-019.000-015	1636	1B	N	$ -	$ -	$ -	$ -	$ -	$ -	$ -	$ -	$ -
State of Indiana	53-09-24-100-006.000-015	1636	1B	N	$ -	$ -	$ -	$ -	$ -	$ -	$ -	$ -	$ -
State of Indiana	53-09-13-400-011.000-015	2197	1B	N	$ -	$ -	$ -	$ -	$ -	$ -	$ -	$ -	$ -
State of Indiana	53-09-13-400-007.000-015		1B	N	$ -	$ -	$ -	$ -	$ -	$ -	$ -	$ -	$ -
State of Indiana	53-09-13-400-056.000-015	2229	1B	N	$ -	$ -	$ -	$ -	$ -	$ -	$ -	$ -	$ -
State of Indiana	53-09-13-400-071.000-015	1588	1B	N	$ -	$ -	$ -	$ -	$ -	$ -	$ -	$ -	$ -
State of Indiana	53-09-13-400-045.000-015		1B	N	$ -	$ -	$ -	$ -	$ -	$ -	$ -	$ -	$ -
State of Indiana	53-08-18-300-002.000-008		1B	N	$ -	$ -	$ -	$ -	$ -	$ -	$ -	$ -	$ -
State of Indiana	53-08-19-200-061.000-008	2148	1B	N	$ -	$ -	$ -	$ -	$ -	$ -	$ -	$ -	$ -
State of Indiana	53-08-19-200-057.000-008		1B	Y	$ -	$ -	$ -	$ -	$ -	$ -	$ -	$ -	$ -
State of Indiana	53-08-19-200-037.000-008		1B	N	$ -	$ -	$ -	$ -	$ -	$ -	$ -	$ -	$ -
State of Indiana	53-08-19-200-036.000-008		1B	N	$ -	$ -	$ -	$ -	$ -	$ -	$ -	$ -	$ -
State of Indiana	53-08-19-100-016.000-008		1B	Y	$ -	$ -	$ -	$ -	$ -	$ -	$ -	$ -	$ -
State Of Indiana	53-08-19-200-025.000-008		1B	N	$ -	$ -	$ -	$ -	$ -	$ -	$ -	$ -	$ -
State Of Indiana	53-08-19-200-062.000-008		1B	N	$ -	$ -	$ -	$ -	$ -	$ -	$ -	$ -	$ -
Deatrick, Christian E; Deatrick, Jeffrey L	53-08-17-102-040.000-008		1B	N	$ -	$ -	$ -	$ -	$ -	$ -	$ -	$ -	$ -
Stearns, James P & Gamble , Janelle	53-09-13-104-001.000-015		1B	N	$ -	$ -	$ -	$ -	$ -	$ 183.85	$ -	$ 183.85	$ 183.85
Steele, James R & Jennifer	53-08-17-301-184.000-008	1599	1B	N	$ -	$ -	$ -	$ -	$ 167.88	$ -	$ -	$ 167.88	$ 167.88
Steele, Michael D & Nason , Mary-kathryne A	53-08-17-405-028.000-008		1B	N	$ -	$ -	$ -	$ -	$ 454.60	$ -	$ -	$ 454.60	$ 454.60
Steele, Nelson E & Elizabeth A	53-08-17-301-163.000-008	1599	1B	N	$ -	$ -	$ -	$ -	$ -	$ -	$ -	$ -	$ -
Stephens, Clarence E & Marilyn	53-08-17-301-221.000-008	1599	1B	N	$ -	$ -	$ -	$ -	$ 171.61	$ -	$ -	$ 171.61	$ 171.61
Glaser, Corinne A	53-08-17-403-013.000-008		1B	N	$ -	$ -	$ -	$ -	$ -	$ -	$ -	$ -	$ -
Tamaran, Ramon Garcia & Rachael G Garcia	53-08-17-403-026.000-008		1B	N	$ -	$ -	$ -	$ -	$ -	$ -	$ -	$ -	$ -
Stephney, Clifton J & Terri L	53-01-41-709-718.000-008	1599	1B	N	$ -	$ -	$ -	$ -	$ 155.83	$ -	$ -	$ 155.83	$ 155.83
Sterner, Mark T & Elizabeth R	53-08-20-205-005.000-008		1B	N	$ -	$ -	$ -	$ -	$ 166.21	$ -	$ -	$ 166.21	$ 166.21
Sterrett, Joseph N & Sheila R	53-09-13-106-034.000-015		1B	N	$ -	$ -	$ -	$ -	$ -	$ -	$ -	$ -	$ -
Brown, Adam Justin & Megan Lynn	53-01-41-709-710.000-008	1599	1B	N	$ -	$ -	$ -	$ -	$ 271.86	$ -	$ -	$ 271.86	$ 271.86
Stevenson, Randehl K & Janis F Trust	53-08-20-205-017.000-008	2415	1B	N	$ -	$ -	$ -	$ -	$ 180.55	$ -	$ -	$ 180.55	$ 180.55
Stevenson, William Gary & Linda Maria	53-08-20-100-030.042-008		1B	N	$ -	$ -	$ -	$ -	$ 279.75	$ -	$ -	$ 279.75	$ 279.75
Stewart, Andrew J & Lora L	53-09-13-410-009.000-015	1563	1B	N	$ -	$ -	$ -	$ -	$ -	$ -	$ -	$ -	$ -
Stewart, James Khalil & Jessica Christine	53-09-13-402-007.000-015	1590	1B	N	$ -	$ -	$ -	$ -	$ 7.12	$ -	$ -	$ 7.12	$ 7.12
Stewart, Robert A	53-09-13-107-003.000-015		1B	N	$ -	$ -	$ -	$ -	$ -	$ -	$ -	$ -	$ -
Stewart, William & Iris	53-08-18-103-003.329-008	1599	1B	N	$ -	$ -	$ -	$ -	$ 154.99	$ -	$ -	$ 154.99	$ 154.99
Stodghill, Stephen W & Deah L	53-08-17-302-005.000-008	1599	1B	N	$ -	$ -	$ -	$ -	$ -	$ -	$ -	$ -	$ -
Stogsdill, William R & Virginia G	53-08-17-404-028.000-008		1B	N	$ -	$ -	$ -	$ -	$ 143.93	$ -	$ -	$ 143.93	$ 143.93
Balson, Tyler Brian & Kelsey Anne	53-01-41-709-483.000-008	1447	1B	N	$ -	$ -	$ -	$ -	$ -	$ -	$ -	$ -	$ -
Stokes, Thomas W & Susan K Lewis Stokes	53-01-41-709-423.000-008	1447	1B	N	$ -	$ -	$ -	$ -	$ -	$ -	$ -	$ -	$ -

©2021 [Reedy Financial Group, P.C.] All rights reserved.

City of Bloomington

Area #1B: South-West Annexation Area - Circuit Breaker Impacts Analysis

Reedy Financial Group P.C.
Real Experience. Real Solutions.

Owner Name	Parcel #	Waiver	Annexation Area	AG	Pre-Annex 1% CB Credits	Pre-Annex 2% CB Credits	Pre-Annex 65 & Over CB Credits	Pre-Annex Total CB Credits	Post-Annex 1% CB Credits	Post-Annex 2% CB Credits	Post-Annex 65 & Over CB Credits	Post-Annex Total CB Credits	Total Post-Annex CB Credits Increase
Stone, William Lewis & Emily J	53-08-17-407-023.000-008		1B	N	$ -	$ -	$ -	$ -	$ -	$ -	$ -	$ -	$ -
Stonebelt Council For Retarded Citizens, Inc.	53-09-13-106-022.000-015		1B	N	$ -	$ -	$ -	$ -	$ -	$ -	$ -	$ -	$ -
Stonebelt Council For Retarded Citizens, Inc.	53-09-13-106-015.000-015		1B	N	$ -	$ -	$ -	$ -	$ -	$ -	$ -	$ -	$ -
Stork, Barbara A	53-08-17-403-007.000-008		1B	N	$ -	$ -	$ -	$ -	$ -	$ -	$ -	$ -	$ -
Weber, William J & Cathleen I	53-08-20-100-030.011-008		1B	N	$ -	$ -	$ -	$ -	$ 465.24	$ -	$ -	$ 465.24	$ 465.24
Stout, Larry A	53-09-12-400-038.000-015		1B	N	$ -	$ -	$ -	$ -	$ -	$ -	$ -	$ -	$ -
Strapoc, Dariusz & Jerzy	53-09-13-401-011.000-015	1292	1B	N	$ -	$ -	$ -	$ -	$ -	$ 340.89	$ -	$ 340.89	$ 340.89
Strasler, James Everett & April D	53-08-17-301-093.398-008	1599	1B	N	$ -	$ -	$ -	$ -	$ 155.41	$ -	$ -	$ 155.41	$ 155.41
Strauser, Franklin D & Rebecca S	53-09-13-107-044.000-015		1B	N	$ -	$ -	$ 434.73	$ 434.73	$ -	$ -	$ -	$ -	$ (434.73)
Strelets, Victor	53-08-20-106-021.000-008	2404	1B	N	$ -	$ -	$ -	$ -	$ 239.59	$ -	$ -	$ 239.59	$ 239.59
Myers, Bart L	53-09-13-104-029.000-015		1B	N	$ -	$ -	$ -	$ -	$ -	$ -	$ -	$ -	$ -
Strole, Justin	53-09-13-106-042.000-015	1054	1B	N	$ -	$ -	$ -	$ -	$ -	$ -	$ -	$ -	$ -
Stroup, Mary Diener	53-09-13-400-049.000-015	1620	1B	N	$ -	$ -	$ -	$ -	$ -	$ -	$ -	$ -	$ -
Milliman, Nathan	53-08-20-205-009.000-008		1B	N	$ -	$ -	$ -	$ -	$ 228.19	$ -	$ -	$ 228.19	$ 228.19
CPW Properties LLC	53-01-41-709-476.000-008	1447	1B	N	$ -	$ -	$ -	$ -	$ -	$ 220.43	$ -	$ 220.43	$ 220.43
Stumpner, Lori R	53-08-18-103-003.314-008	1599	1B	N	$ -	$ -	$ -	$ -	$ 41.45	$ -	$ -	$ 41.45	$ 41.45
Sturgis, Lucille Fern	53-08-17-110-002.000-008		1B	N	$ -	$ -	$ -	$ -	$ -	$ -	$ -	$ -	$ -
Summitt, Steven B & Anna M	53-08-17-406-009.000-008		1B	N	$ -	$ -	$ -	$ -	$ 26.66	$ -	$ -	$ 26.66	$ 26.66
Sundt, Gregory J & Judith J	53-08-20-106-010.000-008		1B	N	$ -	$ -	$ -	$ -	$ 90.70	$ -	$ -	$ 90.70	$ 90.70
Suozzi, Margaret; Harris, Betty; Cadwell, Mary Jane; & Bush, Tom R	53-08-19-200-031.000-008		1B	Y	$ -	$ -	$ -	$ -	$ -	$ -	$ -	$ -	$ -
Joseph Christine LLC	53-08-20-200-032.000-008	2511	1B	N	$ -	$ -	$ -	$ -	$ -	$ -	$ -	$ -	$ -
Sutherlin, Janet R	53-09-13-101-035.000-015		1B	N	$ -	$ -	$ -	$ -	$ -	$ -	$ -	$ -	$ -
Swan, David & Desiree	53-08-17-108-011.000-008		1B	N	$ -	$ -	$ -	$ -	$ -	$ -	$ -	$ -	$ -
Calderon, Stacy L Swan	53-08-17-102-054.000-008		1B	N	$ -	$ -	$ -	$ -	$ -	$ -	$ -	$ -	$ -
Swando, Julie A & Zachary J Chmiel	53-09-13-404-049.000-015		1B	N	$ -	$ -	$ -	$ -	$ -	$ -	$ -	$ -	$ -
Swango, Robert Kent	53-09-13-400-066.000-015		1B	N	$ -	$ -	$ -	$ -	$ -	$ -	$ -	$ -	$ -
Swarthout, Mary L	53-09-13-103-008.000-015		1B	N	$ -	$ -	$ 225.93	$ 225.93	$ -	$ -	$ 495.62	$ 495.62	$ 269.69
Sweat, Deborah K	53-09-13-103-089.000-015		1B	N	$ -	$ -	$ -	$ -	$ -	$ -	$ -	$ -	$ -
Swift, Dylan L & Jania, Rebecca M	53-09-13-404-006.000-015		1B	N	$ -	$ -	$ -	$ -	$ -	$ -	$ -	$ -	$ -
Brown, Chad Austin Irrevocable Trust	53-09-13-106-026.000-015		1B	N	$ -	$ -	$ -	$ -	$ -	$ 304.70	$ -	$ 304.70	$ 304.70
Swyers, Howard & Donna	53-08-17-301-054.000-008	1599	1B	N	$ -	$ -	$ -	$ -	$ -	$ -	$ -	$ -	$ -
Floyd, Kathryn Jo Sylvester & Smith, Floyd G	53-09-13-406-004.000-015	1186	1B	N	$ -	$ -	$ -	$ -	$ -	$ -	$ -	$ -	$ -
Sympson, Kyle	53-08-17-302-061.000-008	1599	1B	N	$ -	$ -	$ -	$ -	$ -	$ -	$ -	$ -	$ -
Ayres, Justin J & Lauren E	53-08-17-104-002.000-008		1B	N	$ -	$ -	$ -	$ -	$ -	$ -	$ -	$ -	$ -
Taboas, Anthony D	53-08-17-407-017.000-008	1222	1B	N	$ -	$ -	$ -	$ -	$ -	$ -	$ -	$ -	$ -
Tabor, Brett M	53-08-17-301-015.000-008	1599	1B	N	$ -	$ -	$ -	$ -	$ -	$ -	$ -	$ -	$ -
Arnold, Lindsey S	53-01-41-709-444.000-008	1447	1B	N	$ -	$ -	$ -	$ -	$ -	$ -	$ -	$ -	$ -
Talbert, Phyllis L Living Trust & Talbert, Max E Living Trust	53-01-42-152-000.000-008		1B	N	$ -	$ -	$ -	$ -	$ -	$ 351.91	$ -	$ 351.91	$ 351.91
Tuck & Roll Properties LLC	53-01-43-311-000.000-008		1B	N	$ -	$ -	$ -	$ -	$ -	$ 299.53	$ -	$ 299.53	$ 299.53
Talbot, Michelle H; Talbot, Sue H & Talbot, Robert M Jr	53-08-17-107-003.000-008		1B	N	$ -	$ -	$ -	$ -	$ -	$ -	$ -	$ -	$ -
Talbott, Darlene J Revocable Living Trust	53-09-13-105-037.000-015		1B	N	$ -	$ -	$ 20.33	$ 20.33	$ -	$ -	$ 370.66	$ 370.66	$ 350.33

©2021 [Reedy Financial Group, P.C.] All rights reserved.

City of Bloomington

Area #1B: South-West Annexation Area - Circuit Breaker Impacts Analysis

Reedy Financial Group P.C.
Real Experience. Real Solutions.

Owner Name	Parcel #	Waiver	Annexation Area	AG	Pre-Annex 1% CB Credits	Pre-Annex 2% CB Credits	Pre-Annex 65 & Over CB Credits	Pre-Annex Total CB Credits	Post-Annex 1% CB Credits	Post-Annex 2% CB Credits	Post-Annex 65 & Over CB Credits	Post-Annex Total CB Credits	Total Post-Annex CB Credits Increase
Tallent, Joe D & Sheryl L	53-08-17-107-012.000-008		1B	N	$ -	$ -	$ -	$ -	$ -	$ 179.96	$ -	$ 179.96	$ 179.96
Tapp, Joshua R	53-09-12-400-001.000-015	1111	1B	N	$ -	$ -	$ -	$ -	$ -	$ 252.57	$ -	$ 252.57	$ 252.57
Tarbah, Martha W	53-09-12-400-012.000-015	1760	1B	N	$ -	$ -	$ -	$ -	$ -	$ -	$ -	$ -	$ -
Tatom, Ronald D & Saunders , Jane A	53-09-13-401-017.000-015	1292	1B	N	$ -	$ -	$ -	$ -	$ -	$ -	$ -	$ -	$ -
Taylor, Jack L. & Linda J.	53-09-13-407-014.000-015		1B	N	$ -	$ -	$ -	$ -	$ -	$ -	$ -	$ -	$ -
Taylor, Jill L	53-01-41-741-046.000-008	1730	1B	N	$ -	$ -	$ -	$ -	$ -	$ -	$ -	$ -	$ -
Taylor, John Gillman	53-08-17-102-079.000-008		1B	N	$ -	$ -	$ -	$ -	$ -	$ -	$ -	$ -	$ -
Taylor, Lafayette & Deloris	53-08-17-301-153.000-008	2345	1B	N	$ -	$ -	$ -	$ -	$ 659.04	$ -	$ -	$ 659.04	$ 659.04
Taylor, Lisa S	53-08-17-402-012.000-008	1221	1B	N	$ -	$ -	$ -	$ -	$ -	$ -	$ -	$ -	$ -
Taylor, Pilar	53-09-12-400-002.012-015		1B	N	$ -	$ -	$ -	$ -	$ -	$ -	$ -	$ -	$ -
Taylor, Pilar	53-09-12-402-038.000-015		1B	N	$ -	$ -	$ -	$ -	$ 103.28	$ -	$ -	$ 103.28	$ 103.28
Taylor, Richard K. & Joyce A.	53-09-13-400-025.000-015		1B	N	$ -	$ -	$ -	$ -	$ -	$ -	$ -	$ -	$ -
Taylor, Roberta Lee Rev Trust	53-08-17-304-055.000-008	1447	1B	N	$ -	$ -	$ 110.90	$ 110.90	$ -	$ -	$ 436.91	$ 436.91	$ 326.01
Dale, Adam J & Robinson, Ella F	53-08-17-102-010.000-008		1B	N	$ -	$ -	$ -	$ -	$ -	$ -	$ -	$ -	$ -
Teague, Aaron D	53-09-13-107-047.000-015		1B	N	$ -	$ -	$ -	$ -	$ -	$ -	$ -	$ -	$ -
Teare, Glenn A JR & Jennifer R	53-08-17-104-010.000-008	1236	1B	N	$ -	$ -	$ -	$ -	$ -	$ -	$ -	$ -	$ -
Temple, Thomas G. & Karen	53-09-13-107-052.000-015		1B	N	$ -	$ -	$ -	$ -	$ -	$ -	$ -	$ -	$ -
Tenefrancia, Sherley M	53-01-41-709-721.000-008	1599	1B	N	$ -	$ -	$ -	$ -	$ -	$ -	$ -	$ -	$ -
Thacker, Rebecca J	53-09-13-401-049.000-015	1292	1B	N	$ -	$ -	$ -	$ -	$ -	$ -	$ -	$ -	$ -
Thayer, Roseanna & Woodie R	53-09-13-105-011.000-015		1B	N	$ -	$ -	$ -	$ -	$ -	$ -	$ -	$ -	$ -
The Highland Homeowner's Association Inc.	53-01-41-709-813.000-008	1599	1B	N	$ -	$ -	$ -	$ -	$ -	$ -	$ -	$ -	$ -
The Highland Homeowner's Association Inc.	53-08-17-100-300.448-008	1599	1B	N	$ -	$ -	$ -	$ -	$ -	$ -	$ -	$ -	$ -
The Highland Homeowner's Association Inc.	53-08-17-100-300.449-008	1599	1B	N	$ -	$ -	$ -	$ -	$ -	$ -	$ -	$ -	$ -
Lee, Sengyong	53-01-41-709-439.000-008	1447	1B	N	$ -	$ -	$ -	$ -	$ -	$ -	$ -	$ -	$ -
Thomas, Kenneth Walter & Harriet	53-09-13-400-072.000-015		1B	N	$ -	$ -	$ -	$ -	$ -	$ -	$ -	$ -	$ -
Thomas, Therron	53-09-12-400-011.000-015	1975	1B	N	$ -	$ -	$ -	$ -	$ -	$ -	$ -	$ -	$ -
Thompson, Anthony Q & Lori A	53-08-17-302-059.000-008	1599	1B	N	$ -	$ -	$ -	$ -	$ -	$ 377.75	$ -	$ 377.75	$ 377.75
Thompson, Marilyn Jean	53-08-17-301-093.420-008	1599	1B	N	$ -	$ -	$ -	$ -	$ 122.14	$ -	$ -	$ 122.14	$ 122.14
RDR Investments LLC	53-09-13-407-015.000-015		1B	N	$ -	$ -	$ -	$ -	$ -	$ 351.27	$ -	$ 351.27	$ 351.27
Thompson, Philip W & Deborah A	53-08-17-303-009.000-008	1599	1B	N	$ -	$ -	$ -	$ -	$ 34.99	$ -	$ -	$ 34.99	$ 34.99
Farmers Properties LLC	53-08-20-200-014.000-008		1B	N	$ -	$ -	$ -	$ -	$ -	$ -	$ -	$ -	$ -
Romashov, Dmitry & Bethany Braley	53-08-17-301-036.000-008	1599	1B	N	$ -	$ -	$ -	$ -	$ -	$ -	$ -	$ -	$ -
Thrush, Robert Scott	53-08-17-108-013.000-008		1B	N	$ -	$ -	$ -	$ -	$ -	$ -	$ -	$ -	$ -
Ray, Donna M & Otto E	53-08-17-406-037.000-008		1B	N	$ -	$ -	$ -	$ -	$ 75.96	$ -	$ -	$ 75.96	$ 75.96
Titus, Gerry E	53-08-17-102-016.000-008		1B	N	$ -	$ -	$ -	$ -	$ -	$ -	$ -	$ -	$ -
Tiwari, Gloria	53-08-17-301-201.000-008	1599	1B	N	$ -	$ -	$ -	$ -	$ 399.69	$ -	$ -	$ 399.69	$ 399.69
Todd, Danny J & Cathy Ann	53-08-20-105-004.000-008		1B	N	$ -	$ -	$ -	$ -	$ 123.97	$ -	$ -	$ 123.97	$ 123.97
Calvary Missionary Baptist Church, an Arkansas non-profit corporation	53-08-17-400-020.000-008	2467	1B	N	$ -	$ -	$ -	$ -	$ -	$ -	$ -	$ -	$ -
Mitchell, Brodie K; TInsley, Olivia M	53-09-13-106-010.000-015	1006	1B	N	$ -	$ -	$ -	$ -	$ -	$ -	$ -	$ -	$ -
Tondel, Grazyna M	53-01-41-709-416.000-008	1447	1B	N	$ -	$ -	$ -	$ -	$ -	$ -	$ -	$ -	$ -
Swafford, Chris David	53-09-13-401-002.000-015	1292	1B	N	$ -	$ -	$ -	$ -	$ -	$ -	$ -	$ -	$ -
Toohill, Clement & Marjorie	53-08-17-301-093.416-008	1599	1B	N	$ -	$ -	$ -	$ -	$ 164.32	$ -	$ -	$ 164.32	$ 164.32

©2021 [Reedy Financial Group, P.C.] All rights reserved.

City of Bloomington

Area #1B: South-West Annexation Area - Circuit Breaker Impacts Analysis

Reedy Financial Group P.C.
Real Experience. Real Solutions.

Owner Name	Parcel #	Waiver	Annexation Area	AG	Pre-Annex 1% CB Credits	Pre-Annex 2% CB Credits	Pre-Annex 65 & Over CB Credits	Pre-Annex Total CB Credits	Post-Annex 1% CB Credits	Post-Annex 2% CB Credits	Post-Annex 65 & Over CB Credits	Post-Annex Total CB Credits	Total Post-Annex CB Credits Increase
Torphy, Elizabeth A	53-09-13-105-018.000-015		1B	N	$ -	$ -	$ -	$ -	$ -	$ -	$ -	$ -	$ -
Torstrick, Richard & Williams , Mary Ann	53-08-17-301-070.000-008	1599	1B	N	$ -	$ -	$ -	$ -	$ 377.24	$ -	$ -	$ 377.24	$ 377.24
Tow, Charles Byron & Carol A	53-08-20-103-028.000-008		1B	N	$ -	$ -	$ -	$ -	$ 192.60	$ -	$ -	$ 192.60	$ 192.60
Towle, Susan M & Towle, Cheryl D	53-08-20-102-005.000-008	1157	1B	N	$ -	$ -	$ -	$ -	$ -	$ -	$ -	$ -	$ -
Trace, Michael E & Jana B	53-09-12-400-003.014-015		1B	N	$ -	$ -	$ -	$ -	$ -	$ -	$ -	$ -	$ -
Trace, Michael E & Jana B	53-09-12-402-043.000-015		1B	N	$ -	$ -	$ -	$ -	$ -	$ -	$ -	$ -	$ -
Travis, Angela	53-09-13-404-009.000-015		1B	N	$ -	$ -	$ -	$ -	$ -	$ -	$ -	$ -	$ -
Treadway, Venetta Lyvon	53-09-13-105-025.000-015		1B	N	$ -	$ -	$ 221.66	$ 221.66	$ -	$ -	$ 585.43	$ 585.43	$ 363.77
Treanor, Patricia L	53-09-13-400-005.000-015	1949	1B	N	$ -	$ -	$ -	$ -	$ -	$ -	$ -	$ -	$ -
Trent, Thomas A	53-09-13-104-035.000-015		1B	N	$ -	$ -	$ -	$ -	$ -	$ -	$ -	$ -	$ -
Trevino, Yolanda	53-08-17-301-129.000-008	1599	1B	N	$ -	$ -	$ -	$ -	$ -	$ 362.37	$ -	$ 362.37	$ 362.37
Hart, Phillip W	53-09-13-400-058.000-015		1B	N	$ -	$ -	$ -	$ -	$ 87.44	$ -	$ -	$ 87.44	$ 87.44
Trinkle, Kyle M	53-09-13-107-030.000-015		1B	N	$ -	$ -	$ -	$ -	$ -	$ -	$ -	$ -	$ -
Trinkle, Laurie J	53-09-13-103-080.000-015		1B	N	$ -	$ -	$ 65.51	$ 65.51	$ -	$ -	$ 227.61	$ 227.61	$ 162.10
Trinkle, Sharlyn L	53-09-13-101-013.000-015		1B	N	$ -	$ -	$ -	$ -	$ -	$ -	$ -	$ -	$ -
Pogue, Chandler	53-01-41-709-448.000-008	1447	1B	N	$ -	$ -	$ -	$ -	$ -	$ -	$ -	$ -	$ -
Trueblood, Richard D & Alison R	53-08-20-200-019.000-008	2093	1B	N	$ -	$ -	$ -	$ -	$ 1,181.97	$ -	$ -	$ 1,181.97	$ 1,181.97
Trustees Of The Woodhaven Christian Church Of Monroe Co.	53-09-13-100-001.000-015		1B	N	$ -	$ -	$ -	$ -	$ -	$ -	$ -	$ -	$ -
Tunberg, Zachary Ryan	53-09-13-105-039.000-015		1B	N	$ -	$ -	$ -	$ -	$ -	$ -	$ -	$ -	$ -
Tungate, Ricky L & Hwa Son	53-09-13-102-035.000-015	1649	1B	N	$ -	$ -	$ -	$ -	$ -	$ -	$ -	$ -	$ -
Turientine, Phillip	53-09-13-102-029.000-015		1B	N	$ -	$ -	$ -	$ -	$ -	$ -	$ -	$ -	$ -
Turner, Andrew R & Vicki S	53-08-20-201-024.000-008	1660	1B	N	$ -	$ -	$ -	$ -	$ -	$ -	$ -	$ -	$ -
Smith, Stephen G	53-08-20-205-008.000-008	1947	1B	N	$ -	$ -	$ -	$ -	$ 168.70	$ -	$ -	$ 168.70	$ 168.70
Turner, Nathan Edward & Cicely Candace	53-08-17-108-003.000-008		1B	N	$ -	$ -	$ -	$ -	$ -	$ -	$ -	$ -	$ -
Turpin, Leroy & Stella J	53-09-13-400-057.000-015	1561	1B	N	$ -	$ -	$ -	$ -	$ -	$ -	$ -	$ -	$ -
Tutterow, Libby Sue	53-09-13-405-005.000-015	1121	1B	N	$ -	$ -	$ -	$ -	$ -	$ -	$ -	$ -	$ -
Tuttle, Angela Dee & Susan A Johnson	53-08-17-403-019.000-008		1B	N	$ -	$ -	$ -	$ -	$ -	$ -	$ -	$ -	$ -
Twin Flame Properties LLC	53-09-12-400-018.000-015		1B	N	$ -	$ -	$ -	$ -	$ -	$ 890.56	$ -	$ 890.56	$ 890.56
Parrish, Glenda M	53-09-12-402-051.000-015	2355	1B	N	$ -	$ -	$ -	$ -	$ -	$ -	$ -	$ -	$ -
Ulmes, Daniel R	53-08-20-201-014.000-008	2413	1B	N	$ -	$ -	$ -	$ -	$ 80.54	$ -	$ -	$ 80.54	$ 80.54
Aguinaga, Andrew K	53-09-13-105-009.000-015		1B	N	$ -	$ -	$ -	$ -	$ -	$ -	$ -	$ -	$ -
Underwood, John F & Elaine K	53-09-13-107-033.000-015		1B	N	$ -	$ -	$ 373.73	$ 373.73	$ -	$ -	$ 898.43	$ 898.43	$ 524.70
Underwood, Jon & Barbara	53-08-20-201-019.000-008	2363	1B	N	$ -	$ -	$ -	$ -	$ 273.08	$ -	$ -	$ 273.08	$ 273.08
Unity Of Bloomington Inc	53-08-20-100-037.000-008	2270	1B	N	$ -	$ -	$ -	$ -	$ -	$ -	$ -	$ -	$ -
Keough, Dawn M	53-01-41-709-442.000-008	1447	1B	N	$ -	$ -	$ -	$ -	$ -	$ -	$ -	$ -	$ -
Valaie, Arman	53-08-17-301-223.000-008	1599	1B	N	$ -	$ -	$ -	$ -	$ 255.37	$ -	$ -	$ 255.37	$ 255.37
Valdettaro, Martha D Rev Trust	53-09-13-407-004.000-015		1B	N	$ -	$ -	$ -	$ -	$ -	$ 310.01	$ -	$ 310.01	$ 310.01
Van Der Dussen, Rhonda E	53-08-17-406-010.000-008		1B	N	$ -	$ -	$ -	$ -	$ -	$ -	$ -	$ -	$ -
Van Hoy, William III	53-08-17-406-027.000-008		1B	N	$ -	$ -	$ -	$ -	$ -	$ -	$ -	$ -	$ -
Van Boxtel, Quin G & Shea Stone	53-09-13-401-062.000-015	1292	1B	N	$ -	$ -	$ -	$ -	$ -	$ -	$ -	$ -	$ -
Vaught, Bud Jack & Helen A.	53-09-12-402-007.000-015	1160	1B	N	$ -	$ -	$ -	$ -	$ -	$ -	$ -	$ -	$ -
Vela, Alejo Jr. & Mary Jane	53-09-13-103-022.000-015		1B	N	$ -	$ -	$ -	$ -	$ -	$ -	$ -	$ -	$ -
Velasco, Marie	53-09-13-103-068.000-015		1B	N	$ -	$ -	$ 108.84	$ 108.84	$ -	$ -	$ 407.36	$ 407.36	$ 298.52
Cardwell, Teri L	53-09-13-404-048.000-015		1B	N	$ -	$ -	$ -	$ -	$ -	$ -	$ -	$ -	$ -
Love, Virshawn C & Louis T Jr	53-08-17-406-033.000-008		1B	N	$ -	$ -	$ -	$ -	$ 319.44	$ -	$ -	$ 319.44	$ 319.44
Vermaat, Cheryl R & James	53-09-13-403-010.000-015	2362	1B	N	$ -	$ -	$ -	$ -	$ 24.92	$ -	$ -	$ 24.92	$ 24.92
Hayslip, Marsai	53-09-13-404-057.000-015		1B	N	$ -	$ -	$ -	$ -	$ -	$ -	$ -	$ -	$ -

©2021 [Reedy Financial Group, P.C.] All rights reserved.

City of Bloomington

Area #1B: South-West Annexation Area - Circuit Breaker Impacts Analysis

Reedy Financial Group P.C.
Real Experience. Real Solutions.

Owner Name	Parcel #	Waiver	Annexation Area	AG	Pre-Annex 1% CB Credits	Pre-Annex 2% CB Credits	Pre-Annex 65 & Over CB Credits	Pre-Annex Total CB Credits	Post-Annex 1% CB Credits	Post-Annex 2% CB Credits	Post-Annex 65 & Over CB Credits	Post-Annex Total CB Credits	Total Post-Annex CB Credits Increase
Vernon, Norma Joan; Wiesler, Sandra Jean Unversaw;Unversaw, Ralph Allen & Brown,	53-09-12-400-001.010-015		1B	N	$ -	$ -	$ -	$ -	$ -	$ -	$ -	$ -	$ -
Vernon, Norma Joan; Wiesler, Sandra Jean Unversaw;Unversaw, Ralph Allen & Brown,	53-09-12-402-027.000-015		1B	N	$ -	$ -	$ -	$ -	$ -	$ -	$ 745.03	$ 745.03	$ 745.03
Vertner, Tyrone A Jr	53-09-13-401-031.000-015	1793	1B	N	$ -	$ -	$ -	$ -	$ -	$ -	$ -	$ -	$ -
Vickers, Travis S & Bethany D	53-09-13-102-002.000-015		1B	N	$ -	$ -	$ -	$ -	$ -	$ -	$ -	$ -	$ -
Vitols, Juris	53-09-13-407-010.000-015	1823	1B	N	$ -	$ -	$ -	$ -	$ -	$ 270.03	$ -	$ 270.03	$ 270.03
Vitols, Juris & Tomaro, Deborah	53-09-13-105-024.000-015		1B	N	$ -	$ -	$ -	$ -	$ -	$ 247.00	$ -	$ 247.00	$ 247.00
Vogt, Angela R. & Kimberly S.	53-08-17-402-007.000-008	1297	1B	N	$ -	$ -	$ -	$ -	$ 279.09	$ -	$ -	$ 279.09	$ 279.09
Vollmar, Nathan	53-08-17-103-010.000-008		1B	N	$ -	$ -	$ -	$ -	$ -	$ -	$ -	$ -	$ -
Voorhies, Derek P	53-09-13-103-048.000-015		1B	N	$ -	$ -	$ -	$ -	$ -	$ -	$ -	$ -	$ -
Vorhauer, Lois J	53-08-20-201-021.000-008	2106	1B	N	$ -	$ -	$ -	$ -	$ 309.89	$ -	$ -	$ 309.89	$ 309.89
Voyles, Robert K & Brenda D	53-08-17-301-032.000-008	1599	1B	N	$ -	$ -	$ -	$ -	$ -	$ 338.03	$ -	$ 338.03	$ 338.03
Wadsworth, Bryan J	53-09-13-106-033.000-015		1B	N	$ -	$ -	$ -	$ -	$ -	$ -	$ -	$ -	$ -
Wagner, Delaina	53-09-13-104-033.000-015		1B	N	$ -	$ -	$ -	$ -	$ -	$ 260.41	$ -	$ 260.41	$ 260.41
Waite, Craig A & Sarah A	53-08-17-301-093.339-008	1599	1B	N	$ -	$ -	$ -	$ -	$ 108.39	$ -	$ -	$ 108.39	$ 108.39
Walden, Trampass L & Angela	53-09-13-401-014.000-015	1292	1B	N	$ -	$ -	$ -	$ -	$ -	$ -	$ -	$ -	$ -
Walker, Antonio R	53-09-13-405-003.000-015	1121	1B	N	$ -	$ -	$ -	$ -	$ -	$ -	$ -	$ -	$ -
Walker, James F	53-09-13-106-028.000-015	1007	1B	N	$ -	$ -	$ -	$ -	$ -	$ -	$ -	$ -	$ -
Walker, James F & Clare G Trustees	53-09-12-400-030.000-015	1102	1B	N	$ -	$ -	$ -	$ -	$ -	$ -	$ -	$ -	$ -
Sanjurjo, Rebeca L	53-09-13-102-006.000-015		1B	N	$ -	$ -	$ -	$ -	$ -	$ -	$ -	$ -	$ -
Walker, Randall L & Sharon	53-08-17-406-025.000-008		1B	N	$ -	$ -	$ -	$ -	$ -	$ 434.55	$ -	$ 434.55	$ 434.55
Wall, Roger Allen	53-08-17-102-055.000-008		1B	N	$ -	$ -	$ -	$ -	$ -	$ -	$ -	$ -	$ -
Walmart Real Estate Business Trust Prop Tax Dept 8013	53-09-12-400-080.000-015	2204	1B	N	$ -	$ -	$ -	$ -	$ -	$ -	$ -	$ -	$ -
Walsh, Alan J & Patricia A	53-08-20-106-015.000-008		1B	N	$ -	$ -	$ -	$ -	$ 73.05	$ -	$ -	$ 73.05	$ 73.05
Walsh, Anthony B & Lori D	53-08-17-104-001.000-008	1911	1B	N	$ -	$ -	$ -	$ -	$ -	$ 243.65	$ -	$ 243.65	$ 243.65
Walters, Elizabeth J. & Timothy J. Fuller	53-01-41-741-072.000-008	1253	1B	N	$ -	$ -	$ -	$ -	$ -	$ -	$ -	$ -	$ -
Walters, John Z	53-08-17-301-024.000-008	1599	1B	N	$ -	$ -	$ -	$ -	$ 144.59	$ -	$ -	$ 144.59	$ 144.59
Mishler, Derrick T	53-09-13-400-036.000-015		1B	N	$ -	$ -	$ -	$ -	$ -	$ -	$ -	$ -	$ -
Bird, Stephen Robert	53-08-17-404-019.000-008		1B	N	$ -	$ -	$ -	$ -	$ -	$ -	$ -	$ -	$ -
Wampler Family Trust	53-08-17-102-014.000-008	1190	1B	N	$ -	$ -	$ 241.45	$ 241.45	$ -	$ -	$ -	$ -	$ (241.45)
Wang, Quan & Ma, Li	53-08-17-301-093.400-008	1599	1B	N	$ -	$ -	$ -	$ -	$ 153.32	$ -	$ -	$ 153.32	$ 153.32
Wang, Yu & Yang Ding	53-08-17-301-040.000-008	1599	1B	N	$ -	$ -	$ -	$ -	$ -	$ -	$ -	$ -	$ -
Wangle Properties LLC	53-08-17-102-017.000-008		1B	N	$ -	$ -	$ -	$ -	$ -	$ 259.45	$ -	$ 259.45	$ 259.45
Wangle Properties LLC	53-08-17-102-030.000-008		1B	N	$ -	$ -	$ -	$ -	$ -	$ 244.07	$ -	$ 244.07	$ 244.07
Wangle Properties LLC	53-01-41-154-000.000-008		1B	N	$ -	$ -	$ -	$ -	$ -	$ 208.20	$ -	$ 208.20	$ 208.20
Warner, Brian S & Jessica L	53-08-17-404-022.000-008	1622	1B	N	$ -	$ -	$ -	$ -	$ 270.19	$ -	$ -	$ 270.19	$ 270.19
Warnsman, David M & Heather L	53-08-20-100-015.000-008	1954	1B	N	$ -	$ -	$ -	$ -	$ 246.90	$ -	$ -	$ 246.90	$ 246.90
Warrix, Paul T & Joan G	53-09-13-105-027.000-015		1B	N	$ -	$ -	$ -	$ -	$ -	$ -	$ -	$ -	$ -
Warthan, Joanie	53-09-12-402-024.000-015		1B	N	$ -	$ -	$ 26.66	$ 26.66	$ -	$ -	$ -	$ -	$ (26.66)
Warthan, Stephanie J & Greenwell, Stephanie L	53-08-17-301-108.000-008	1599	1B	N	$ -	$ -	$ -	$ -	$ 154.56	$ -	$ -	$ 154.56	$ 154.56
Bell, Jason	53-09-13-102-008.000-015	1037	1B	N	$ -	$ -	$ -	$ -	$ -	$ -	$ -	$ -	$ -
Watson, Rick A & Betty V	53-09-13-404-004.000-015		1B	N	$ -	$ -	$ -	$ -	$ -	$ -	$ -	$ -	$ -
Watts, Jimmie L. & Janet K.	53-01-40-873-000.000-008		1B	N	$ -	$ -	$ -	$ -	$ -	$ -	$ -	$ -	$ -
Scarbrough, Evan	53-09-13-103-041.000-015		1B	N	$ -	$ -	$ -	$ -	$ -	$ -	$ -	$ -	$ -

©2021 [Reedy Financial Group, P.C.] All rights reserved.

City of Bloomington

Area #1B: South-West Annexation Area - Circuit Breaker Impacts Analysis

Reedy Financial Group P.C.
Real Experience. Real Solutions.

Owner Name	Parcel #	Waiver	Annexation Area	AG	Pre-Annex 1% CB Credits	Pre-Annex 2% CB Credits	Pre-Annex 65 & Over CB Credits	Pre-Annex Total CB Credits	Post-Annex 1% CB Credits	Post-Annex 2% CB Credits	Post-Annex 65 & Over CB Credits	Post-Annex Total CB Credits	Total Post-Annex CB Credits Increase
Ford, Brian J & Jaimmie L	53-08-17-106-011.000-008		1B	N	$ -	$ -	$ -	$ -	$ -	$ -	$ -	$ -	$ -
Webb, Justin C & Laird, Allison F	53-08-17-404-007.000-008	1906	1B	N	$ -	$ -	$ -	$ -	$ 204.88	$ -	$ -	$ 204.88	$ 204.88
Webb, Leslie Dale & Elsie Marie Revocable Trusts	53-08-17-102-066.000-008	1109	1B	N	$ -	$ -	$ -	$ -	$ -	$ 206.92	$ -	$ 206.92	$ 206.92
Webb, Leslie Dale & Elsie Marie Revocable Trusts	53-08-17-102-001.000-008		1B	N	$ -	$ -	$ -	$ -	$ 69.92	$ -	$ -	$ 69.92	$ 69.92
Weber, William J & Vera J Rev Trust	53-08-20-100-030.007-008		1B	N	$ -	$ -	$ -	$ -	$ 255.21	$ -	$ -	$ 255.21	$ 255.21
Weisheit, Shelia Y	53-01-41-709-432.000-008	1447	1B	N	$ -	$ -	$ -	$ -	$ -	$ -	$ -	$ -	$ -
Baird, Cortney	53-09-13-401-034.000-015	1292	1B	N	$ -	$ -	$ -	$ -	$ -	$ -	$ -	$ -	$ -
Wells, Douglas Wade	53-09-13-407-013.000-015		1B	N	$ -	$ -	$ -	$ -	$ -	$ -	$ -	$ -	$ -
Wells, Ernestine G & Kevin E	53-08-17-404-004.000-008	2428	1B	N	$ -	$ -	$ -	$ -	$ 120.06	$ -	$ -	$ 120.06	$ 120.06
Wells, Richard Dale	53-09-13-400-040.000-015		1B	N	$ -	$ -	$ -	$ -	$ -	$ -	$ -	$ -	$ -
Wells, Tyler G & Sarah L	53-08-17-301-178.000-008	1599	1B	N	$ -	$ -	$ -	$ -	$ 130.45	$ -	$ -	$ 130.45	$ 130.45
Crandall, Bryan	53-09-13-405-017.000-015	1121	1B	N	$ -	$ -	$ -	$ -	$ -	$ -	$ -	$ -	$ -
Wendling, Donald L	53-09-13-103-066.000-015		1B	N	$ -	$ -	$ -	$ -	$ -	$ -	$ -	$ -	$ -
Wesemann, Beverly A & Stogsdill, Tara D & Wesemann, Tad L & Wesemann, Tod S	53-08-17-100-009.000-008		1B	N	$ -	$ -	$ -	$ -	$ -	$ 187.34	$ -	$ 187.34	$ 187.34
Wesemann, Beverly A & Stogsdill, Tara D & Wesemann, Tad L & Wesemann, Tod S	53-08-17-100-011.000-008		1B	N	$ -	$ -	$ -	$ -	$ 49.97	$ -	$ -	$ 49.97	$ 49.97
Wesemann, Tad L	53-08-17-100-008.000-008	1545	1B	N	$ -	$ -	$ -	$ -	$ -	$ 245.35	$ -	$ 245.35	$ 245.35
Watts, David J; Hamilton, Lydia	53-08-17-104-007.000-008	1319	1B	N	$ -	$ -	$ -	$ -	$ -	$ -	$ -	$ -	$ -
Wessel, Dustin James & Jawed-Wessel, Sofia K	53-08-17-403-005.000-008		1B	N	$ -	$ -	$ -	$ -	$ -	$ 270.98	$ -	$ 270.98	$ 270.98
Tran, Hoa V; Le Linh	53-08-17-100-300.410-008	1599	1B	N	$ -	$ -	$ -	$ -	$ 494.77	$ -	$ -	$ 494.77	$ 494.77
Rossi, Claudia A & Roberto Madrigal Serrano	53-08-17-200-001.010-008	1253	1B	N	$ -	$ -	$ -	$ -	$ -	$ -	$ -	$ -	$ -
Deardorff, Hilary Taylor	53-08-17-304-063.000-008	1447	1B	N	$ -	$ -	$ -	$ -	$ -	$ -	$ -	$ -	$ -
Westcott, Robert M & Westcott , Janas Hoyt	53-08-17-303-018.000-008	1599	1B	N	$ -	$ -	$ -	$ -	$ -	$ -	$ -	$ -	$ -
Westmoreland LLC	53-09-13-105-010.000-015		1B	N	$ -	$ -	$ -	$ -	$ -	$ 273.32	$ -	$ 273.32	$ 273.32
Westward Ho LLC	53-08-17-203-001.000-009		1B	N	$ -	$ -	$ -	$ -	$ -	$ -	$ -	$ -	$ -
Westwood, Gregoria D	53-09-13-103-014.000-015		1B	N	$ -	$ -	$ 234.28	$ 234.28	$ -	$ -	$ 754.11	$ 754.11	$ 519.83
Wetnight, Shannon M & Jack A Jr	53-09-12-400-005.000-015		1B	N	$ -	$ -	$ -	$ -	$ -	$ -	$ -	$ -	$ -
Kirby, Karen F & Ludwig, Jennifer	53-09-13-406-003.000-015	1186	1B	N	$ -	$ -	$ -	$ -	$ -	$ -	$ -	$ -	$ -
Perez, Miguel A	53-09-13-105-020.000-015		1B	N	$ -	$ -	$ -	$ -	$ -	$ -	$ -	$ -	$ -
Whaley, Gary D. & Jan M. & Whaley, Jeffrey W.	53-08-17-108-010.000-008		1B	N	$ -	$ -	$ -	$ -	$ -	$ 255.18	$ -	$ 255.18	$ 255.18
Whaley, Robert Lee & Nora Lee	53-09-12-402-023.000-015		1B	N	$ -	$ -	$ -	$ -	$ -	$ -	$ -	$ -	$ -
Wheeler, Elsa M	53-09-13-404-021.000-015		1B	N	$ -	$ -	$ -	$ -	$ -	$ -	$ -	$ -	$ -
Wheeler, Ryan O & Victoria C	53-09-13-404-051.000-015		1B	N	$ -	$ -	$ -	$ -	$ -	$ -	$ -	$ -	$ -
Whelan, J David	53-08-20-200-023.000-008	2221	1B	N	$ -	$ -	$ -	$ -	$ 1,096.21	$ -	$ -	$ 1,096.21	$ 1,096.21
Whitaker, Joseph L & Myrtle M	53-09-13-106-008.000-015		1B	N	$ -	$ -	$ -	$ -	$ -	$ -	$ -	$ -	$ -
White, Brett E & Heather I	53-08-17-102-047.000-008		1B	N	$ -	$ -	$ -	$ -	$ -	$ -	$ -	$ -	$ -
White, Jacqueline P	53-09-13-404-050.000-015		1B	N	$ -	$ -	$ -	$ -	$ -	$ -	$ -	$ -	$ -
White, James G & Brenda J	53-08-20-205-020.000-008	2423	1B	N	$ -	$ -	$ -	$ -	$ 256.64	$ -	$ -	$ 256.64	$ 256.64
White, Bruce A	53-09-12-400-048.000-015		1B	N	$ -	$ -	$ -	$ -	$ -	$ -	$ -	$ -	$ -
White, Kevin W & Erdmann, Erin E	53-08-17-406-005.000-008		1B	N	$ -	$ -	$ -	$ -	$ -	$ -	$ -	$ -	$ -
White, Rosalie Ann	53-01-41-709-434.000-008	1447	1B	N	$ -	$ -	$ 198.77	$ 198.77	$ -	$ -	$ 842.32	$ 842.32	$ 643.55

©2021 [Reedy Financial Group, P.C.] All rights reserved.

City of Bloomington

Area #1B: South-West Annexation Area - Circuit Breaker Impacts Analysis

Reedy Financial Group P.C.
Real Experience. Real Solutions.

Owner Name	Parcel #	Waiver	Annexation Area	AG	Pre-Annex 1% CB Credits	Pre-Annex 2% CB Credits	Pre-Annex 65 & Over CB Credits	Pre-Annex Total CB Credits	Post-Annex 1% CB Credits	Post-Annex 2% CB Credits	Post-Annex 65 & Over CB Credits	Post-Annex Total CB Credits	Total Post-Annex CB Credits Increase
White, Thomas D	53-08-17-302-030.000-008	1599	1B	N	$ -	$ -	$ -	$ -	$ -	$ -	$ -	$ -	$ -
Whitehorse, Helen R	53-08-20-106-004.000-008		1B	N	$ -	$ -	$ -	$ -	$ 116.08	$ -	$ -	$ 116.08	$ 116.08
Whiteman, Roy S & Lavon J Trust	53-08-20-301-007.000-008		1B	N	$ -	$ -	$ -	$ -	$ 127.30	$ -	$ -	$ 127.30	$ 127.30
Whiteman, Roy S & Lavon J Trust	53-08-20-301-006.000-008		1B	N	$ -	$ -	$ -	$ -	$ -	$ 195.17	$ -	$ 195.17	$ 195.17
Whiteman, Roy S & Lavon J Trustees	53-08-20-301-004.000-008		1B	N	$ -	$ -	$ -	$ -	$ -	$ -	$ -	$ -	$ -
Whitley, Albert E	53-09-13-407-012.000-015		1B	N	$ -	$ -	$ -	$ -	$ -	$ -	$ -	$ -	$ -
Banning, Gregory D & Elizabeth June	53-09-13-400-080.000-015		1B	N	$ -	$ -	$ -	$ -	$ -	$ -	$ -	$ -	$ -
Whitmer, Jeffrey M & Kelly J	53-09-13-401-041.000-015	1292	1B	N	$ -	$ -	$ -	$ -	$ -	$ -	$ -	$ -	$ -
Whitney, Jonathan W & Mary M	53-08-20-205-027.000-008	1679	1B	N	$ -	$ -	$ -	$ -	$ 497.27	$ -	$ -	$ 497.27	$ 497.27
Whitt, Robert D & Susan C	53-08-17-301-218.000-008	1599	1B	N	$ -	$ -	$ -	$ -	$ 378.72	$ -	$ -	$ 378.72	$ 378.72
Richardson, Brittany N & Ryan T Richardson	53-08-17-109-005.000-008		1B	N	$ -	$ -	$ -	$ -	$ -	$ -	$ -	$ -	$ -
Wickersham, Michael Dylan & Melissa N	53-08-17-301-222.000-008	1599	1B	N	$ -	$ -	$ -	$ -	$ 41.85	$ -	$ -	$ 41.85	$ 41.85
Wigley, John H	53-09-13-102-018.000-015		1B	N	$ -	$ -	$ -	$ -	$ -	$ -	$ -	$ -	$ -
Wilcoxon, Cherly Ann	53-08-17-108-007.000-008		1B	N	$ -	$ -	$ -	$ -	$ -	$ -	$ -	$ -	$ -
Wilder, Brennan H & Wilder, Ly K	53-08-17-301-093.393-008	1599	1B	N	$ -	$ -	$ -	$ -	$ 284.74	$ -	$ -	$ 284.74	$ 284.74
Norris, Mark	53-09-13-404-011.000-015		1B	N	$ -	$ -	$ -	$ -	$ -	$ -	$ -	$ -	$ -
Wilhelm, Christine; Swinehart, Charles Andrew & Al-Hamad, Catherine	53-08-17-407-010.000-008	1210	1B	N	$ -	$ -	$ -	$ -	$ -	$ 164.64	$ -	$ 164.64	$ 164.64
Wilhite, Kevin & Manli Deng	53-08-17-402-005.000-008	1213	1B	N	$ -	$ -	$ -	$ -	$ -	$ -	$ -	$ -	$ -
Willen, Michael R & Tiffany A	53-08-20-103-025.000-008		1B	N	$ -	$ -	$ -	$ -	$ 184.38	$ -	$ -	$ 184.38	$ 184.38
Willey, Teri F	53-01-41-709-421.000-008	1447	1B	N	$ -	$ -	$ -	$ -	$ -	$ 295.54	$ -	$ 295.54	$ 295.54
Williams, Brian M. & Molly Ann	53-08-17-301-093.357-008	1599	1B	N	$ -	$ -	$ -	$ -	$ 171.61	$ -	$ -	$ 171.61	$ 171.61
Sotomayor,Santiago F & Ashley R	53-08-17-301-093.346-008	1599	1B	N	$ -	$ -	$ -	$ -	$ 179.52	$ -	$ -	$ 179.52	$ 179.52
Crowhurst, James W Jr & Lisa M	53-08-17-301-154.000-008	2200	1B	N	$ -	$ -	$ -	$ -	$ 767.16	$ -	$ -	$ 767.16	$ 767.16
Williams, Courtney A	53-01-41-709-447.000-008	1447	1B	N	$ -	$ -	$ -	$ -	$ -	$ -	$ -	$ -	$ -
Meanwell, Emily & Harris Shafer	53-01-41-709-724.000-008	1599	1B	N	$ -	$ -	$ -	$ -	$ 228.61	$ -	$ -	$ 228.61	$ 228.61
Williams, Jo Ann	53-09-13-401-024.000-015	1292	1B	N	$ -	$ -	$ -	$ -	$ -	$ -	$ -	$ -	$ -
Williams, John E	53-08-17-304-058.000-008	1447	1B	N	$ -	$ -	$ -	$ -	$ -	$ 250.27	$ -	$ 250.27	$ 250.27
Williams, John E III	53-08-20-106-040.000-008		1B	N	$ -	$ -	$ -	$ -	$ 211.31	$ -	$ -	$ 211.31	$ 211.31
Williams, Larry & Helen L	53-09-13-400-028.000-015	1638	1B	N	$ -	$ -	$ -	$ -	$ -	$ -	$ -	$ -	$ -
WILLIAMS, LARRY L REVOCABLE TRUST	53-09-13-103-018.000-015		1B	N	$ -	$ -	$ -	$ -	$ -	$ 255.35	$ -	$ 255.35	$ 255.35
Williams, Patricia L	53-01-42-957-000.000-008		1B	N	$ -	$ -	$ -	$ -	$ 142.92	$ -	$ -	$ 142.92	$ 142.92
Williams, Richard E & Linda & Williams, April R	53-09-13-101-010.000-015		1B	N	$ -	$ -	$ -	$ -	$ -	$ -	$ -	$ -	$ -
Williams, Steven D & Evans, Stacee E	53-09-13-407-003.000-015	1129	1B	N	$ -	$ -	$ -	$ -	$ -	$ 293.82	$ -	$ 293.82	$ 293.82
Williams, W Brent & Lisa F	53-08-19-200-056.000-008		1B	N	$ -	$ -	$ -	$ -	$ -	$ -	$ -	$ -	$ -
Williamson, Keith Raymond & Lisa Ann	53-09-12-402-011.000-015	1103	1B	N	$ -	$ -	$ -	$ -	$ -	$ -	$ -	$ -	$ -
Willis, James L & Cristina L	53-08-17-103-005.000-008		1B	N	$ -	$ -	$ -	$ -	$ -	$ -	$ -	$ -	$ -
Willow Creek Home Owners Association Inc	53-08-17-405-033.000-008		1B	N	$ -	$ -	$ -	$ -	$ -	$ -	$ -	$ -	$ -
Willow Creek Home Owners Association Inc	53-08-17-406-006.000-008		1B	N	$ -	$ -	$ -	$ -	$ -	$ -	$ -	$ -	$ -
Willow Creek Homeowners Association Inc	53-08-17-404-035.000-008		1B	N	$ -	$ -	$ -	$ -	$ -	$ -	$ -	$ -	$ -

©2021 [Reedy Financial Group, P.C.] All rights reserved.

City of Bloomington

Area #1B: South-West Annexation Area - Circuit Breaker Impacts Analysis

Reedy Financial Group P.C.
Real Experience. Real Solutions.

Owner Name	Parcel #	Waiver	Annexation Area	AG	Pre-Annex 1% CB Credits	Pre-Annex 2% CB Credits	Pre-Annex 65 & Over CB Credits	Pre-Annex Total CB Credits	Post-Annex 1% CB Credits	Post-Annex 2% CB Credits	Post-Annex 65 & Over CB Credits	Post-Annex Total CB Credits	Total Post-Annex CB Credits Increase
Wills, Melanie J	53-08-17-109-009.000-008		1B	N	$ -	$ -	$ -	$ -	$ -	$ -	$ -	$ -	$ -
Burch, Benjamin N	53-08-17-109-003.000-008	1184	1B	N	$ -	$ -	$ -	$ -	$ -	$ -	$ -	$ -	$ -
Anderson, Alissa G; Brooks, Austin D	53-08-17-406-029.000-008		1B	N	$ -	$ -	$ -	$ -	$ -	$ -	$ -	$ -	$ -
Scott, Alicia L	53-01-41-709-438.000-008	1447	1B	N	$ -	$ -	$ -	$ -	$ -	$ -	$ -	$ -	$ -
Mahan, Gavin W	53-08-20-100-007.000-008	1598	1B	N	$ -	$ -	$ -	$ -	$ 65.34	$ -	$ -	$ 65.34	$ 65.34
Wilson, Steven A Jr	53-08-17-406-015.000-008		1B	N	$ -	$ -	$ -	$ -	$ 56.83	$ -	$ -	$ 56.83	$ 56.83
Wilson, William A Jr	53-08-17-102-031.000-008		1B	N	$ -	$ -	$ -	$ -	$ -	$ 285.07	$ -	$ 285.07	$ 285.07
Ondersma, Joel B & Gabrielle M	53-08-17-100-300.444-008	1599	1B	N	$ -	$ -	$ -	$ -	$ -	$ -	$ -	$ -	$ -
Winegardner, Cynthia J	53-08-17-403-014.000-008		1B	N	$ -	$ -	$ -	$ -	$ -	$ -	$ -	$ -	$ -
Scuderi, Phillip & Thole, Catharine	53-08-17-102-077.000-008		1B	N	$ -	$ -	$ -	$ -	$ -	$ -	$ -	$ -	$ -
Wininger, Thomas R	53-08-20-100-032.000-008	2149	1B	N	$ -	$ -	$ -	$ -	$ -	$ 265.49	$ -	$ 265.49	$ 265.49
Press, Meggan C & David M	53-08-17-301-069.000-008	1599	1B	N	$ -	$ -	$ -	$ -	$ -	$ -	$ -	$ -	$ -
Winkle, Charles G II	53-08-17-204-001.000-008	2071	1B	N	$ -	$ -	$ -	$ -	$ -	$ -	$ -	$ -	$ -
Cruse, Elizabeth A	53-09-13-107-006.000-015		1B	N	$ -	$ -	$ -	$ -	$ -	$ -	$ -	$ -	$ -
Wise, Sharon	53-01-41-709-734.000-008	1599	1B	N	$ -	$ -	$ -	$ -	$ -	$ -	$ -	$ -	$ -
Wisley, Eric R & Kathy L	53-08-20-204-015.000-008	2080	1B	N	$ -	$ -	$ -	$ -	$ 665.27	$ -	$ -	$ 665.27	$ 665.27
Schwartz, Jeffrey Scott & Cari Beth	53-08-20-201-013.000-008	2004	1B	N	$ -	$ -	$ -	$ -	$ 466.88	$ -	$ -	$ 466.88	$ 466.88
Wisley, Victoria Elizabeth	53-01-41-709-443.000-008	1447	1B	N	$ -	$ -	$ -	$ -	$ -	$ -	$ -	$ -	$ -
Wivell, Stephen & Janis	53-08-17-301-010.000-008	1599	1B	N	$ -	$ -	$ -	$ -	$ 219.64	$ -	$ -	$ 219.64	$ 219.64
Wolf Family Rev Living Trust, The	53-08-17-301-182.000-008	1599	1B	N	$ -	$ -	$ -	$ -	$ -	$ -	$ -	$ -	$ -
Williams, John S IV & Audrey R	53-08-20-106-023.000-008		1B	N	$ -	$ -	$ -	$ -	$ -	$ -	$ -	$ -	$ -
Woodard, Kenneth David; Woodard, Jan D & Woodard, Jeremy	53-08-17-403-032.000-008		1B	N	$ -	$ -	$ -	$ -	$ -	$ -	$ -	$ -	$ -
Woodard, Thomas C & Karen H	53-08-20-103-017.000-008		1B	N	$ -	$ -	$ -	$ -	$ 129.10	$ -	$ -	$ 129.10	$ 129.10
Woodbridge, Timothy & Julia	53-08-17-406-016.000-008		1B	N	$ -	$ -	$ -	$ -	$ 56.01	$ -	$ -	$ 56.01	$ 56.01
Milhoan, Keith & Margaret	53-08-17-301-203.000-008	1599	1B	N	$ -	$ -	$ -	$ -	$ 379.55	$ -	$ -	$ 379.55	$ 379.55
Muir, Michele	53-09-13-101-047.000-015		1B	N	$ -	$ -	$ -	$ -	$ -	$ -	$ -	$ -	$ -
Woodhaven Estates Assc. Of Hmowners; C/o Clark Morrison	53-09-13-404-040.000-015	1121	1B	N	$ -	$ -	$ -	$ -	$ -	$ -	$ -	$ -	$ -
Woodhaven-citation Homeowners Assoc Inc	53-09-13-401-064.000-015	1292	1B	N	$ -	$ -	$ -	$ -	$ -	$ -	$ -	$ -	$ -
Woodhaven-citation Homeowners Assoc., Inc.	53-09-13-404-058.000-015		1B	N	$ -	$ -	$ -	$ -	$ -	$ -	$ -	$ -	$ -
Woodland Springs LLC	53-09-13-100-002.000-015		1B	N	$ -	$ -	$ -	$ -	$ -	$ 10,441.04	$ -	$ 10,441.04	$ 10,441.04
Montgomery, Deborah S; Loring, Victoria L	53-08-20-200-026.000-008	2176	1B	N	$ -	$ -	$ -	$ -	$ 1,324.22	$ -	$ -	$ 1,324.22	$ 1,324.22
Babb, Angela; Linne, Jarrod	53-09-13-104-023.000-015		1B	N	$ -	$ -	$ -	$ -	$ -	$ -	$ -	$ -	$ -
Workman, Glen E	53-09-13-105-013.000-015		1B	N	$ -	$ -	$ -	$ -	$ -	$ -	$ -	$ -	$ -
Wright, David R & Johnson , Lana E	53-08-17-102-025.000-008	1045	1B	N	$ -	$ -	$ -	$ -	$ -	$ -	$ -	$ -	$ -
Wright, Joseph William	53-08-17-302-035.000-008	1599	1B	N	$ -	$ -	$ -	$ -	$ -	$ 312.19	$ -	$ 312.19	$ 312.19
Wilson, Whitney & Bradley	53-08-17-406-032.000-008		1B	N	$ -	$ -	$ -	$ -	$ 28.56	$ -	$ -	$ 28.56	$ 28.56
Wright, Myra & Bill	53-08-20-100-024.000-008	1954	1B	N	$ -	$ -	$ -	$ -	$ 343.37	$ -	$ -	$ 343.37	$ 343.37
Wulf, Anne W	53-08-17-103-004.000-008		1B	N	$ -	$ -	$ -	$ -	$ -	$ -	$ -	$ -	$ -
Wylie, Debra K	53-08-17-301-056.000-008	1599	1B	N	$ -	$ -	$ -	$ -	$ 4.43	$ -	$ -	$ 4.43	$ 4.43
Xirtam LLC	53-09-13-106-021.000-015		1B	N	$ -	$ -	$ -	$ -	$ -	$ 282.43	$ -	$ 282.43	$ 282.43
Feller, Kory M & Kaaryn C	53-08-17-302-027.000-008	1599	1B	N	$ -	$ -	$ -	$ -	$ 70.33	$ -	$ -	$ 70.33	$ 70.33
Xu, Zhaching & Fu, Languang	53-01-41-709-732.000-008	1599	1B	N	$ -	$ -	$ -	$ -	$ 281.60	$ -	$ -	$ 281.60	$ 281.60
Yeskie, Douglas R	53-08-17-407-012.000-008		1B	N	$ -	$ -	$ -	$ -	$ -	$ -	$ -	$ -	$ -

©2021 [Reedy Financial Group, P.C.] All rights reserved.

City of Bloomington

Area #1B: South-West Annexation Area - Circuit Breaker Impacts Analysis

Reedy Financial Group P.C.
Real Experience. Real Solutions.

Owner Name	Parcel #	Waiver	Annexation Area	AG	Pre-Annex 1% CB Credits	Pre-Annex 2% CB Credits	Pre-Annex 65 & Over CB Credits	Pre-Annex Total CB Credits	Post-Annex 1% CB Credits	Post-Annex 2% CB Credits	Post-Annex 65 & Over CB Credits	Post-Annex Total CB Credits	Total Post-Annex CB Credits Increase
Yoho, Kristina L	53-08-17-403-033.000-008		1B	N	$ -	$ -	$ -	$ -	$ -	$ -	$ -	$ -	$ -
Kosmala, Richard S Jr; Koeplin, Naomi R	53-08-20-201-004.000-008	1503	1B	N	$ -	$ -	$ -	$ -	$ 91.36	$ -	$ -	$ 91.36	$ 91.36
Young, Donna K Delpha	53-09-13-404-001.000-015		1B	N	$ -	$ -	$ -	$ -	$ -	$ -	$ -	$ -	$ -
Young, Linda A Trust	53-08-17-405-031.000-008		1B	N	$ -	$ -	$ -	$ -	$ 118.17	$ -	$ -	$ 118.17	$ 118.17
Yumul, Jowel R & Chesa S	53-09-13-106-007.000-015		1B	N	$ -	$ -	$ -	$ -	$ -	$ -	$ -	$ -	$ -
Zahora, Linda J	53-09-13-106-037.000-015		1B	N	$ -	$ -	$ -	$ -	$ -	$ -	$ -	$ -	$ -
Zamani, Atiq	53-08-17-301-012.000-008	1599	1B	N	$ -	$ -	$ -	$ -	$ 125.45	$ -	$ -	$ 125.45	$ 125.45
Zehner, Amy L	53-08-17-406-021.000-008	1729	1B	N	$ -	$ -	$ -	$ -	$ 112.35	$ -	$ -	$ 112.35	$ 112.35
Zeigler, James P	53-09-13-404-018.000-015		1B	N	$ -	$ -	$ -	$ -	$ 13.92	$ -	$ -	$ 13.92	$ 13.92
Zhou, Xiaoling	53-08-20-100-017.000-008	1954	1B	N	$ -	$ -	$ -	$ -	$ 319.44	$ -	$ -	$ 319.44	$ 319.44
Ziegler, Carl H Rev Living Trust	53-08-17-100-031.000-008		1B	N	$ -	$ -	$ -	$ -	$ -	$ 320.73	$ -	$ 320.73	$ 320.73
Zilch, Lloyd & Lisa W	53-08-17-301-123.000-008	1599	1B	N	$ -	$ -	$ -	$ -	$ 215.70	$ -	$ -	$ 215.70	$ 215.70
Zonkel, Christine	53-08-17-108-012.000-008		1B	N	$ -	$ -	$ -	$ -	$ -	$ -	$ -	$ -	$ -
Zoss, Thomas W & Maria B	53-01-40-885-083.000-008	2429	1B	N	$ -	$ -	$ -	$ -	$ 145.43	$ -	$ -	$ 145.43	$ 145.43
Sorensen, Clark C & Vicky A	53-08-18-103-003.318-008	1599	1B	N	$ -	$ -	$ -	$ -	$ 80.72	$ -	$ -	$ 80.72	$ 80.72
Zuk, Leszek & Helena	53-01-41-709-747.000-008	1599	1B	N	$ -	$ -	$ -	$ -	$ 281.60	$ -	$ -	$ 281.60	$ 281.60
	53-09-12-401-005.000-015		1B	N	$ -	$ -	$ -	$ -	$ -	$ -	$ -	$ -	$ -
	53-09-12-401-001.000-015		1B	N	$ -	$ -	$ -	$ -	$ -	$ -	$ -	$ -	$ -
	53-09-12-400-052.000-015		1B	N	$ -	$ -	$ -	$ -	$ -	$ -	$ -	$ -	$ -
	53-09-12-400-020.000-015		1B	N	$ -	$ -	$ -	$ -	$ -	$ -	$ -	$ -	$ -
	53-09-13-101-040.000-015		1B	N	$ -	$ -	$ -	$ -	$ -	$ -	$ -	$ -	$ -
	53-09-13-400-089.000-015		1B	N	$ -	$ -	$ -	$ -	$ -	$ -	$ -	$ -	$ -
	53-09-13-400-024.000-015		1B	N	$ -	$ -	$ -	$ -	$ -	$ -	$ -	$ -	$ -
	53-08-17-203-004.000-009		1B	N	$ -	$ -	$ -	$ -	$ -	$ -	$ -	$ -	$ -
	53-08-17-103-006.000-008		1B	N	$ -	$ -	$ -	$ -	$ -	$ -	$ -	$ -	$ -
	53-08-17-104-013.000-008		1B	N	$ -	$ -	$ -	$ -	$ -	$ -	$ -	$ -	$ -
	53-08-17-406-008.000-008		1B	N	$ -	$ -	$ -	$ -	$ -	$ -	$ -	$ -	$ -
	53-08-17-407-045.000-008		1B	N	$ -	$ -	$ -	$ -	$ -	$ -	$ -	$ -	$ -
	53-08-17-407-034.000-008		1B	N	$ -	$ -	$ -	$ -	$ -	$ -	$ -	$ -	$ -
	53-08-17-407-039.000-008		1B	N	$ -	$ -	$ -	$ -	$ -	$ -	$ -	$ -	$ -
	53-08-17-407-013.000-008		1B	N	$ -	$ -	$ -	$ -	$ -	$ -	$ -	$ -	$ -
	53-08-17-407-018.000-008		1B	N	$ -	$ -	$ -	$ -	$ -	$ -	$ -	$ -	$ -
	53-08-17-400-028.000-008		1B	N	$ -	$ -	$ -	$ -	$ -	$ -	$ -	$ -	$ -
	53-08-17-407-027.000-008		1B	N	$ -	$ -	$ -	$ -	$ -	$ -	$ -	$ -	$ -
	53-08-17-403-024.000-008		1B	N	$ -	$ -	$ -	$ -	$ -	$ -	$ -	$ -	$ -
	53-08-17-400-013.000-008		1B	N	$ -	$ -	$ -	$ -	$ -	$ -	$ -	$ -	$ -
	53-08-17-403-031.000-008		1B	N	$ -	$ -	$ -	$ -	$ -	$ -	$ -	$ -	$ -
	53-08-17-403-042.000-008		1B	N	$ -	$ -	$ -	$ -	$ -	$ -	$ -	$ -	$ -
#N/A	53-08-17-100-039.000-008		1B	N	$ -	$ -	$ -	$ -	$ -	$ -	$ -	$ -	$ -
	53-08-20-204-003.000-008	1757	1B	N	$ -	$ -	$ -	$ -	$ -	$ -	$ -	$ -	$ -
	53-08-20-100-027.000-008		1B	N	$ -	$ -	$ -	$ -	$ -	$ -	$ -	$ -	$ -
	53-08-20-100-026.000-008		1B	N	$ -	$ -	$ -	$ -	$ -	$ -	$ -	$ -	$ -
	53-08-20-100-008.000-008		1B	N	$ -	$ -	$ -	$ -	$ -	$ -	$ -	$ -	$ -
	53-08-20-301-009.000-008		1B	N	$ -	$ -	$ -	$ -	$ -	$ -	$ -	$ -	$ -
	53-08-20-301-010.000-008		1B	N	$ -	$ -	$ -	$ -	$ -	$ -	$ -	$ -	$ -
	53-08-16-200-074.000-009		1B	N	$ -	$ -	$ -	$ -	$ -	$ -	$ -	$ -	$ -
	53-08-16-300-049.000-009		1B	N	$ -	$ -	$ -	$ -	$ -	$ -	$ -	$ -	$ -
	53-08-17-100-005.000-008		1B	N	$ -	$ -	$ -	$ -	$ -	$ -	$ -	$ -	$ -
	53-08-17-100-040.000-008		1B	N	$ -	$ -	$ -	$ -	$ -	$ -	$ -	$ -	$ -
	53-08-17-301-005.000-008		1B	N	$ -	$ -	$ -	$ -	$ -	$ -	$ -	$ -	$ -

©2021 [Reedy Financial Group, P.C.] All rights reserved.

City of Bloomington

Area #1B: South-West Annexation Area - Circuit Breaker Impacts Analysis

Reedy Financial Group P.C.
Real Experience. Real Solutions.

Owner Name	Parcel #	Waiver	Annexation Area	AG	Pre-Annex 1% CB Credits	Pre-Annex 2% CB Credits	Pre-Annex 65 & Over CB Credits	Pre-Annex Total CB Credits	Post-Annex 1% CB Credits	Post-Annex 2% CB Credits	Post-Annex 65 & Over CB Credits	Post-Annex Total CB Credits	Total Post-Annex CB Credits Increase
	53-08-17-301-007.000-008		1B	N	$ -	$ -	$ -	$ -	$ -	$ -	$ -	$ -	$ -
	53-08-17-301-008.000-008		1B	N	$ -	$ -	$ -	$ -	$ -	$ -	$ -	$ -	$ -
	53-08-17-301-009.000-008		1B	N	$ -	$ -	$ -	$ -	$ -	$ -	$ -	$ -	$ -
	53-08-17-301-039.000-008		1B	N	$ -	$ -	$ -	$ -	$ -	$ -	$ -	$ -	$ -
	53-08-17-301-046.000-008		1B	N	$ -	$ -	$ -	$ -	$ -	$ -	$ -	$ -	$ -
	53-08-17-301-047.000-008		1B	N	$ -	$ -	$ -	$ -	$ -	$ -	$ -	$ -	$ -
	53-08-17-301-048.000-008		1B	N	$ -	$ -	$ -	$ -	$ -	$ -	$ -	$ -	$ -
#N/A	53-08-17-400-026.000-008		1B	N	$ -	$ -	$ -	$ -	$ -	$ -	$ -	$ -	$ -
	53-08-17-403-008.000-008		1B	N	$ -	$ -	$ -	$ -	$ -	$ -	$ -	$ -	$ -
	53-08-17-403-028.000-008		1B	N	$ -	$ -	$ -	$ -	$ -	$ -	$ -	$ -	$ -
	53-08-17-404-032.000-008		1B	N	$ -	$ -	$ -	$ -	$ -	$ -	$ -	$ -	$ -
	53-08-18-401-041.000-008	1599	1B	N	$ -	$ -	$ -	$ -	$ -	$ -	$ -	$ -	$ -
#N/A	53-08-20-100-001.000-008		1B	N	$ -	$ -	$ -	$ -	$ -	$ -	$ -	$ -	$ -
	53-08-20-100-038.000-008		1B	N	$ -	$ -	$ -	$ -	$ -	$ -	$ -	$ -	$ -
	53-08-20-100-045.000-008		1B	N	$ -	$ -	$ -	$ -	$ -	$ -	$ -	$ -	$ -
#N/A	53-08-20-100-046.000-008		1B	N	$ -	$ -	$ -	$ -	$ -	$ -	$ -	$ -	$ -
	53-08-20-101-002.000-008		1B	N	$ -	$ -	$ -	$ -	$ -	$ -	$ -	$ -	$ -
	53-08-20-101-004.000-008		1B	N	$ -	$ -	$ -	$ -	$ -	$ -	$ -	$ -	$ -
	53-08-20-102-008.000-008		1B	N	$ -	$ -	$ -	$ -	$ -	$ -	$ -	$ -	$ -
	53-08-20-102-011.000-008		1B	N	$ -	$ -	$ -	$ -	$ -	$ -	$ -	$ -	$ -
	53-08-20-102-016.000-008		1B	N	$ -	$ -	$ -	$ -	$ -	$ -	$ -	$ -	$ -
	53-08-20-103-021.000-008		1B	N	$ -	$ -	$ -	$ -	$ -	$ -	$ -	$ -	$ -
	53-08-20-201-006.000-008		1B	N	$ -	$ -	$ -	$ -	$ -	$ -	$ -	$ -	$ -
	53-09-13-401-058.000-015		1B	N	$ -	$ -	$ -	$ -	$ -	$ -	$ -	$ -	$ -

©2021 [Reedy Financial Group, P.C.] All rights reserved.

City of Bloomington

Area #1C: South-West Annexation Area - Circuit Breaker Impacts Analysis

Reedy Financial Group P.C.
Real Experience. Real Solutions.

Owner Name	Parcel #	Waiver	Annexation Area	AG	Pre-Annex 1% CB Credits	Pre-Annex 2% CB Credits	Pre-Annex 65 & Over CB Credits	Pre-Annex Total CB Credits	Post-Annex 1% CB Credits	Post-Annex 2% CB Credits	Post-Annex 65 & Over CB Credits	Post-Annex Total CB Credits	Total Post-Annex CB Credits Increase
Abdelmisseh, Moheb A	53-09-13-200-018.000-015	1568	1C	N	$ -	$ -	$ -	$ -	$ -	$ -	$ -	$ -	$ -
Aca-Jimenez, Belen	53-09-13-200-066.055-015	1568	1C	N	$ -	$ -	$ -	$ -	$ -	$ -	$ -	$ -	$ -
Kindig, Martin	53-09-13-200-066.050-015	1568	1C	N	$ -	$ -	$ -	$ -	$ -	$ -	$ -	$ -	$ -
Arnold, John H	53-09-13-300-015.000-015		1C	N	$ -	$ -	$ -	$ -	$ -	$ -	$ -	$ -	$ -
Ayala, Estevan Francisco	53-09-13-202-008.000-015	1568	1C	N	$ -	$ -	$ -	$ -	$ -	$ -	$ -	$ -	$ -
Blyly, Ryan E.	53-09-13-300-004.000-015		1C	N	$ -	$ -	$ -	$ -	$ 262.92	$ -	$ -	$ 262.92	$ 262.92
Bogue, Kristin L	53-09-13-200-066.030-015	1568	1C	N	$ -	$ -	$ -	$ -	$ -	$ -	$ -	$ -	$ -
Burris, James I & Eula F	53-09-13-200-022.000-015	1568	1C	N	$ -	$ -	$ -	$ -	$ -	$ -	$ -	$ -	$ -
Carpenter, Kimberly J	53-09-13-202-012.000-015	1568	1C	N	$ -	$ -	$ -	$ -	$ -	$ -	$ -	$ -	$ -
Castillo, Jannamaire	53-09-13-200-066.027-015	1568	1C	N	$ -	$ -	$ -	$ -	$ -	$ -	$ -	$ -	$ -
Caylor, Walter S & Janet Kay	53-09-13-202-006.000-015	1568	1C	N	$ -	$ -	$ -	$ -	$ -	$ -	$ -	$ -	$ -
Cedar Chase Community Association INC	53-09-13-200-066.040-015	1568	1C	N	$ -	$ -	$ -	$ -	$ -	$ -	$ -	$ -	$ -
Cedar Chase Community Association INC	53-09-13-200-066.041-015	1568	1C	N	$ -	$ -	$ -	$ -	$ -	$ -	$ -	$ -	$ -
Habitat for Humanity of Monroe County, Inc	53-09-13-202-025.000-015	1568	1C	N	$ -	$ -	$ -	$ -	$ -	$ -	$ -	$ -	$ -
Garbett, Angela	53-09-13-200-043.000-015	1568	1C	N	$ -	$ -	$ -	$ -	$ -	$ -	$ -	$ -	$ -
Parrish, Michael & Rachelle	53-09-13-200-024.000-015	1568	1C	N	$ -	$ -	$ -	$ -	$ -	$ -	$ -	$ -	$ -
Gonzalez, Maria	53-09-13-200-069.000-015	1568	1C	N	$ -	$ -	$ -	$ -	$ -	$ -	$ -	$ -	$ -
Blythe, Shawn & Jennifer	53-09-13-200-042.000-015	1568	1C	N	$ -	$ -	$ -	$ -	$ -	$ -	$ -	$ -	$ -
Solano-Arias, Candelario Bernardo	53-09-13-201-002.000-015	1568	1C	N	$ -	$ -	$ -	$ -	$ -	$ -	$ -	$ -	$ -
Cielo, Osbaldo	53-09-13-200-066.053-015	1568	1C	N	$ -	$ -	$ -	$ -	$ -	$ -	$ -	$ -	$ -
Coddington, Beverly A	53-09-13-202-022.000-015	1568	1C	N	$ -	$ -	$ 15.19	$ 15.19	$ -	$ -	$ 232.19	$ 232.19	$ 217.00
Compton, Kymberly Dale	53-09-13-201-009.000-015	1568	1C	N	$ -	$ -	$ -	$ -	$ -	$ -	$ -	$ -	$ -
Crouch, Valerie J	53-09-13-200-057.000-015	1568	1C	N	$ -	$ -	$ -	$ -	$ -	$ -	$ -	$ -	$ -
DeSantiago- Moreno, Manuel De Jesus & Elva	53-09-13-200-067.000-015	1568	1C	N	$ -	$ -	$ -	$ -	$ -	$ -	$ -	$ -	$ -
Faalzada, Ahmed Z & Shukria S	53-09-13-200-072.000-015	1568	1C	N	$ -	$ -	$ -	$ -	$ -	$ -	$ -	$ -	$ -
Fernandez-Mayge, Walter & Deyanira Pulido-Arene	53-09-13-200-066.054-015	1568	1C	N	$ -	$ -	$ -	$ -	$ -	$ -	$ -	$ -	$ -
Freygang, Thea	53-09-13-201-001.000-015	1568	1C	N	$ -	$ -	$ -	$ -	$ -	$ -	$ -	$ -	$ -
Fries, Shawn Lynn & Holly Ann	53-09-13-201-004.000-015	1568	1C	N	$ -	$ -	$ -	$ -	$ -	$ -	$ -	$ -	$ -
Fuller, Chelsea D	53-09-13-200-068.000-015	1568	1C	N	$ -	$ -	$ -	$ -	$ -	$ -	$ -	$ -	$ -
Garcia-Sanchez, Ismael & Paredes-Rodriguez, Sarah	53-09-13-200-066.034-015	1568	1C	N	$ -	$ -	$ -	$ -	$ -	$ -	$ -	$ -	$ -
Garrison, Debra J	53-09-13-200-013.000-015	1568	1C	N	$ -	$ -	$ -	$ -	$ -	$ -	$ -	$ -	$ -
Hahn, Joanna	53-09-13-200-070.000-015	1568	1C	N	$ -	$ -	$ -	$ -	$ -	$ -	$ -	$ -	$ -
Zaragoza-Reyes, Eliseo & Reyes-Sanchez, Brenda	53-09-13-200-066.044-015	1568	1C	N	$ -	$ -	$ -	$ -	$ -	$ -	$ -	$ -	$ -
Montgomery, Amanda R & John F	53-09-13-202-005.000-015	1568	1C	N	$ -	$ -	$ -	$ -	$ -	$ -	$ -	$ -	$ -
Horn, Crystal	53-09-13-200-066.047-015	1568	1C	N	$ -	$ -	$ -	$ -	$ -	$ -	$ -	$ -	$ -
Houpt, Eva K Rev Trust; Houpt, Robert R & w/l/e Eva & Robert	53-09-13-202-018.000-015	1568	1C	N	$ -	$ -	$ 40.49	$ 40.49	$ -	$ -	$ 127.16	$ 127.16	$ 86.67
Hunt, Melissa	53-09-13-200-066.038-015	1568	1C	N	$ -	$ -	$ -	$ -	$ -	$ -	$ -	$ -	$ -
Evans, Jesse W	53-09-13-200-066.036-015	1568	1C	N	$ -	$ -	$ -	$ -	$ -	$ -	$ -	$ -	$ -
Jenkins, Kimberly M & Kevin L	53-09-13-202-015.000-015	1568	1C	N	$ -	$ -	$ -	$ -	$ -	$ -	$ -	$ -	$ -

©2021 [Reedy Financial Group, P.C.] All rights reserved.

City of Bloomington

Area #1C: South-West Annexation Area - Circuit Breaker Impacts Analysis

Reedy Financial Group P.C.
Real Experience. Real Solutions.

Owner Name	Parcel #	Waiver	Annexation Area	AG	Pre-Annex 1% CB Credits	Pre-Annex 2% CB Credits	Pre-Annex 65 & Over CB Credits	Pre-Annex Total CB Credits	Post-Annex 1% CB Credits	Post-Annex 2% CB Credits	Post-Annex 65 & Over CB Credits	Post-Annex Total CB Credits	Total Post-Annex CB Credits Increase
Plantz, Chelsen	53-09-13-200-066.052-015	1568	1C	N	$ -	$ -	$ -	$ -	$ -	$ -	$ -	$ -	$ -
Parks, Gregory D	53-09-13-202-013.000-015	1568	1C	N	$ -	$ -	$ -	$ -	$ -	$ 206.25	$ -	$ 206.25	$ 206.25
Johnson, Rodney & Nakia Wells	53-09-13-200-020.000-015	1568	1C	N	$ -	$ -	$ -	$ -	$ -	$ -	$ -	$ -	$ -
Jones, Carol Sue	53-09-13-202-024.000-015	1568	1C	N	$ -	$ -	$ -	$ -	$ -	$ -	$ -	$ -	$ -
Jones, Debra Lynn & Russell S	53-09-13-200-010.000-015	1568	1C	N	$ -	$ -	$ -	$ -	$ -	$ -	$ -	$ -	$ -
Jones, Jerri A	53-09-13-202-010.000-015	1568	1C	N	$ -	$ -	$ -	$ -	$ -	$ -	$ -	$ -	$ -
Judd, Sandra J	53-09-13-200-048.000-015	1568	1C	N	$ -	$ -	$ -	$ -	$ -	$ -	$ -	$ -	$ -
Kidwell, Linda R	53-09-13-202-004.000-015	1568	1C	N	$ -	$ -	$ 17.11	$ 17.11	$ -	$ -	$ 118.92	$ 118.92	$ 101.81
Kidwell, Deborah L; Kidwell, Robert L w/l/e	53-09-13-202-002.000-015	1568	1C	N	$ -	$ -	$ -	$ -	$ -	$ -	$ 114.95	$ 114.95	$ 114.95
Knight, Bennie	53-09-13-300-009.000-015		1C	N	$ -	$ -	$ -	$ -	$ -	$ 269.27	$ -	$ 269.27	$ 269.27
Lang, Garrett	53-09-13-201-005.000-015	1568	1C	N	$ -	$ -	$ -	$ -	$ -	$ -	$ -	$ -	$ -
Lavender, Eugene F Jr & Deana R	53-09-13-202-003.000-015	1568	1C	N	$ -	$ -	$ -	$ -	$ -	$ -	$ -	$ -	$ -
Lawson, Paula J	53-09-13-200-066.035-015	1568	1C	N	$ -	$ -	$ -	$ -	$ -	$ -	$ -	$ -	$ -
Lentz, Linda	53-09-13-200-066.039-015	1568	1C	N	$ -	$ -	$ -	$ -	$ -	$ -	$ -	$ -	$ -
Logan, Laura A & Patricia A	53-09-13-200-012.000-015	1568	1C	N	$ -	$ -	$ -	$ -	$ -	$ 229.79	$ -	$ 229.79	$ 229.79
Lucas, Jordan A & Lucas, Gary L	53-09-13-200-015.000-015	1568	1C	N	$ -	$ -	$ -	$ -	$ -	$ -	$ -	$ -	$ -
Valkyrie, Samantha A	53-09-13-200-066.031-015	1568	1C	N	$ -	$ -	$ -	$ -	$ -	$ -	$ -	$ -	$ -
Magyar, Madison L	53-09-13-200-056.000-015	1568	1C	N	$ -	$ -	$ -	$ -	$ -	$ 233.08	$ -	$ 233.08	$ 233.08
Marshall, Gregory W & Mary Jane	53-09-13-202-023.000-015	1568	1C	N	$ -	$ -	$ -	$ -	$ -	$ -	$ -	$ -	$ -
McKee, Jamie Lynn	53-09-13-200-026.000-015	1568	1C	N	$ -	$ -	$ -	$ -	$ -	$ -	$ -	$ -	$ -
Meadowland Investments LLC	53-09-13-202-009.000-015	1568	1C	N	$ -	$ -	$ -	$ -	$ -	$ 199.17	$ -	$ 199.17	$ 199.17
Miller, Brian A	53-09-13-200-066.103-015	1568	1C	N	$ -	$ -	$ -	$ -	$ -	$ -	$ -	$ -	$ -
Mitchell, Thomas J & Beverly B	53-09-13-201-011.000-015	1568	1C	N	$ -	$ -	$ -	$ -	$ -	$ 205.24	$ -	$ 205.24	$ 205.24
Mosier, Ryan P & Amanda D	53-09-13-200-066.048-015	1568	1C	N	$ -	$ -	$ -	$ -	$ -	$ -	$ -	$ -	$ -
Mullis, Larry K & Harriet	53-09-13-202-007.000-015	1568	1C	N	$ -	$ -	$ -	$ -	$ -	$ -	$ -	$ -	$ -
Ocampo-Gonzalez, Mauricio	53-09-13-200-066.100-015	1568	1C	N	$ -	$ -	$ -	$ -	$ -	$ -	$ -	$ -	$ -
Perry, Joni L	53-09-13-200-066.029-015	1568	1C	N	$ -	$ -	$ -	$ -	$ -	$ -	$ -	$ -	$ -
Phillips, Scott A & Friederike E	53-09-13-202-026.000-015	1568	1C	N	$ -	$ -	$ -	$ -	$ -	$ -	$ -	$ -	$ -
Porter, Barbara	53-09-13-200-036.000-015	1568	1C	N	$ -	$ -	$ -	$ -	$ -	$ 194.11	$ -	$ 194.11	$ 194.11
Query, Dustin M & Small, Neeta A	53-09-13-200-058.000-015	1568	1C	N	$ -	$ -	$ -	$ -	$ -	$ -	$ -	$ -	$ -
Ramirez, Eduardo Hurtado & Belinda Johnson-Hurtado	53-09-13-202-011.000-015	1568	1C	N	$ -	$ -	$ -	$ -	$ -	$ -	$ -	$ -	$ -
Rivas, Gloria G	53-09-13-200-066.033-015	1568	1C	N	$ -	$ -	$ -	$ -	$ -	$ -	$ -	$ -	$ -
Rivera, Carrie B	53-09-13-200-066.049-015	1568	1C	N	$ -	$ -	$ -	$ -	$ -	$ -	$ -	$ -	$ -
Robertson, Paula M	53-09-13-202-016.000-015	1568	1C	N	$ -	$ -	$ -	$ -	$ -	$ -	$ -	$ -	$ -
Robinson, George F III & Kathy A	53-09-13-202-001.000-015	1568	1C	N	$ -	$ -	$ -	$ -	$ -	$ -	$ -	$ -	$ -
Rogers, Noah & Natasha	53-09-13-200-066.043-015	1568	1C	N	$ -	$ -	$ -	$ -	$ -	$ -	$ -	$ -	$ -
Russell, Finley L & Melissa A	53-09-13-201-012.000-015	1568	1C	N	$ -	$ -	$ -	$ -	$ -	$ -	$ -	$ -	$ -
Salzano, Olivia	53-09-13-200-041.000-015	1568	1C	N	$ -	$ -	$ -	$ -	$ -	$ -	$ -	$ -	$ -
Gardiner, Kirk	53-09-13-201-003.000-015	1568	1C	N	$ -	$ -	$ -	$ -	$ -	$ -	$ -	$ -	$ -
Santiago, Oscar De & Maria Del Carmen Garcia	53-09-13-200-049.000-015	1568	1C	N	$ -	$ -	$ -	$ -	$ -	$ -	$ -	$ -	$ -
Scank, Janet M & Paul L	53-09-13-202-021.000-015	1568	1C	N	$ -	$ -	$ -	$ -	$ -	$ -	$ -	$ -	$ -
Schloesser, Jeremiah	53-09-13-201-008.000-015	1568	1C	N	$ -	$ -	$ -	$ -	$ -	$ -	$ -	$ -	$ -
Scott, Jennifer R	53-09-13-200-066.099-015	1568	1C	N	$ -	$ -	$ -	$ -	$ -	$ -	$ -	$ -	$ -
Scott, Robert & Angela	53-09-13-201-010.000-015	1568	1C	N	$ -	$ -	$ -	$ -	$ -	$ 184.49	$ -	$ 184.49	$ 184.49
Mears, Brian C	53-09-13-201-006.000-015	1568	1C	N	$ -	$ -	$ -	$ -	$ -	$ 196.64	$ -	$ 196.64	$ 196.64
Segura-Silva, Emanuel & Blanca Reyes-Sanchez	53-09-13-200-066.045-015	1568	1C	N	$ -	$ -	$ -	$ -	$ -	$ -	$ -	$ -	$ -
Shore, Lisa	53-09-13-200-066.037-015	1568	1C	N	$ -	$ -	$ -	$ -	$ -	$ -	$ -	$ -	$ -

©2021 [Reedy Financial Group, P.C.] All rights reserved.

City of Bloomington

Area #1C: South-West Annexation Area - Circuit Breaker Impacts Analysis

Reedy Financial Group P.C.
Real Experience. Real Solutions.

Owner Name	Parcel #	Waiver	Annexation Area	AG	Pre-Annex 1% CB Credits	Pre-Annex 2% CB Credits	Pre-Annex 65 & Over CB Credits	Pre-Annex Total CB Credits	Post-Annex 1% CB Credits	Post-Annex 2% CB Credits	Post-Annex 65 & Over CB Credits	Post-Annex Total CB Credits	Total Post-Annex CB Credits Increase
Siedl, Kenneth L & Carla Y	53-09-13-202-019.000-015	1568	1C	N	$ -	$ -	$ -	$ -	$ -	$ -	$ -	$ -	$ -
Snyder, Jill	53-09-13-300-017.000-015		1C	N	$ -	$ -	$ -	$ -	$ -	$ 325.71	$ -	$ 325.71	$ 325.71
Snyder, Jill	53-09-13-300-016.000-015		1C	N	$ -	$ -	$ -	$ -	$ 53.36	$ -	$ -	$ 53.36	$ 53.36
Stotler, Charles E	53-09-13-200-017.000-015	1568	1C	N	$ -	$ -	$ -	$ -	$ -	$ 384.67	$ -	$ 384.67	$ 384.67
Vencel, Jody	53-09-13-200-014.000-015	1568	1C	N	$ -	$ -	$ -	$ -	$ -	$ -	$ -	$ -	$ -
Teague, Heather Lynn	53-09-13-202-017.000-015	1568	1C	N	$ -	$ -	$ -	$ -	$ -	$ -	$ -	$ -	$ -
Tenorio- Orocio, Carlos E & Gloria G Aca-Jimenez	53-09-13-200-066.098-015	1568	1C	N	$ -	$ -	$ -	$ -	$ -	$ -	$ -	$ -	$ -
Tinsley, Joshua & Amanda	53-09-13-200-066.101-015	1568	1C	N	$ -	$ -	$ -	$ -	$ -	$ -	$ -	$ -	$ -
Tlahuex-Aca, Yolanda & Tlahuex-Auatl, Fulgenco	53-09-13-200-066.051-015	1568	1C	N	$ -	$ -	$ -	$ -	$ -	$ -	$ -	$ -	$ -
Urbina-Hernandez, Noe & Flores, Araceli	53-09-13-200-066.032-015	1568	1C	N	$ -	$ -	$ -	$ -	$ -	$ -	$ -	$ -	$ -
Valente-Ortiz, Frederico & Bello-Peralta, Yanin	53-09-13-200-066.102-015	1568	1C	N	$ -	$ -	$ -	$ -	$ -	$ -	$ -	$ -	$ -
Varvel, Patrick John & Brown, Kelly Lynn	53-09-13-200-011.000-015	1568	1C	N	$ -	$ -	$ -	$ -	$ -	$ 190.82	$ -	$ 190.82	$ 190.82
Vest, Kabrina R	53-09-13-200-066.042-015	1568	1C	N	$ -	$ -	$ -	$ -	$ -	$ -	$ -	$ -	$ -
Vidaurri, Jesus & Perla Rodriguez De	53-09-13-200-066.028-015	1568	1C	N	$ -	$ -	$ -	$ -	$ -	$ -	$ -	$ -	$ -
Walker, Charles R	53-09-13-200-016.000-015	1568	1C	N	$ -	$ -	$ -	$ -	$ -	$ -	$ -	$ -	$ -
Wiggins, Debra D	53-09-13-201-007.000-015	1568	1C	N	$ -	$ -	$ -	$ -	$ -	$ -	$ -	$ -	$ -
Wiles, Angela R	53-09-13-202-014.000-015	1568	1C	N	$ -	$ -	$ -	$ -	$ -	$ -	$ -	$ -	$ -
Wilson, Paula L	53-09-13-202-020.000-015	1568	1C	N	$ -	$ -	$ 5.19	$ 5.19	$ -	$ -	$ 42.85	$ 42.85	$ 37.66
Worman, Diana L	53-09-13-200-066.056-015	1568	1C	N	$ -	$ -	$ -	$ -	$ -	$ -	$ -	$ -	$ -
Wray, Dennis D & Janice E	53-09-13-200-021.000-015	2078	1C	N	$ -	$ -	$ -	$ -	$ -	$ -	$ -	$ -	$ -
Wright, Faith	53-09-13-200-066.046-015	1568	1C	N	$ -	$ -	$ -	$ -	$ -	$ -	$ -	$ -	$ -

©2021 [Reedy Financial Group, P.C.] All rights reserved.

City of Bloomington

Area #2: South-East Annexation Area - Circuit Breaker Impacts Analysis

Reedy Financial Group P.C.
Real Experience. Real Solutions.

Owner Name	Parcel #	Waiver	Annexation Area	AG	Pre-Annex 1% CB Credits	Pre-Annex 2% CB Credits	Pre-Annex 65 & Over CB Credits	Pre-Annex Total CB Credits	Post-Annex 1% CB Credits	Post-Annex 2% CB Credits	Post-Annex 65 & Over CB Credits	Post-Annex Total CB Credits	Total Post-Annex CB Credits Increase
Southcrest Estates LLC	53-08-20-100-055.000-008		2	N	$ -	$ -	$ -	$ -	$ -	$ 2,560.52	$ -	$ 2,560.52	$ 2,560.52
Southcrest Estates LLC	53-08-21-200-108.000-008		2	N	$ -	$ -	$ -	$ -	$ -	$ 4,720.67	$ -	$ 4,720.67	$ 4,720.67
City Of Bloomington	53-08-21-200-001.000-008		2	N	$ -	$ -	$ -	$ -	$ -	$ -	$ -	$ -	$ -
Quality Realty & Development LLC	53-08-21-200-144.000-008	1647	2	N	$ -	$ -	$ -	$ -	$ -	$ -	$ -	$ -	$ -
Long, Michael O & Washburn, Sandra J	53-08-21-200-104.000-008	1647	2	N	$ -	$ -	$ -	$ -	$ -	$ 2.99	$ -	$ 2.99	$ 2.99
Five Bamboos Holding Company LLC,	53-08-21-200-148.000-008	1647	2	N	$ -	$ -	$ -	$ -	$ -	$ -	$ -	$ -	$ -
Five Bamboos Holding Company LLC	53-08-21-200-117.000-008	2254	2	N	$ -	$ -	$ -	$ -	$ -	$ -	$ -	$ -	$ -
Board Of Commissioners Monroe Co	53-01-51-488-001.000-009		2	N	$ -	$ -	$ -	$ -	$ -	$ -	$ -	$ -	$ -
Langley, Aaron M & Joe W Smith	53-08-21-200-116.000-008	1798	2	N	$ -	$ -	$ -	$ -	$ -	$ -	$ -	$ -	$ -
Smith, Joe W & Aaron M Langley	53-08-21-200-115.000-008	2517	2	N	$ -	$ -	$ -	$ -	$ -	$ 243.86	$ -	$ 243.86	$ 243.86
Old 37 LLC	53-08-21-200-061.000-008		2	N	$ -	$ -	$ -	$ -	$ -	$ 353.62	$ -	$ 353.62	$ 353.62
Jones, Staci	53-08-21-200-124.000-008	1412	2	N	$ -	$ -	$ -	$ -	$ 130.64	$ -	$ -	$ 130.64	$ 130.64
Lampke, David & Tina Tuley- Lampke	53-08-21-200-051.000-008		2	N	$ -	$ -	$ -	$ -	$ -	$ 128.76	$ -	$ 128.76	$ 128.76
Van Landingham, Frank	53-08-21-200-141.000-008	1433	2	N	$ -	$ -	$ -	$ -	$ -	$ 209.05	$ -	$ 209.05	$ 209.05
Labarge, Gary R & Cheryl	53-08-21-200-097.000-008	1470	2	N	$ -	$ -	$ -	$ -	$ -	$ 203.07	$ -	$ 203.07	$ 203.07
Clarke, Danielle C	53-08-21-200-122.000-008		2	N	$ -	$ -	$ -	$ -	$ -	$ -	$ -	$ -	$ -
White, Patrick & Mary	53-08-21-200-123.000-008	1489	2	N	$ -	$ -	$ -	$ -	$ -	$ 273.75	$ -	$ 273.75	$ 273.75
Scharf, Steven W & Stephanie E	53-08-21-200-098.000-008	1413	2	N	$ -	$ -	$ -	$ -	$ -	$ -	$ -	$ -	$ -
Van Landingham, Frank	53-08-21-200-105.000-008	1457	2	N	$ -	$ -	$ -	$ -	$ -	$ 143.07	$ -	$ 143.07	$ 143.07
Van Landingham, Frank	53-08-21-200-139.000-008	2434	2	N	$ -	$ -	$ -	$ -	$ -	$ 174.46	$ -	$ 174.46	$ 174.46
Abrams, Scott J & Schafer , Julie A	53-08-21-200-114.000-008		2	N	$ -	$ -	$ -	$ -	$ -	$ -	$ -	$ -	$ -
Clark, Daniel M & Tamara D	53-08-21-200-076.000-008	1486	2	N	$ -	$ -	$ -	$ -	$ -	$ 119.86	$ -	$ 119.86	$ 119.86
Stuffle, Herbert P & Shiyoko Rev Trust w/l/e & Stuffle, Michael	53-08-21-200-074.000-008		2	N	$ -	$ -	$ -	$ -	$ -	$ -	$ -	$ -	$ -
Feng, Yunling	53-08-21-200-056.000-008	1410	2	N	$ -	$ -	$ -	$ -	$ -	$ 196.03	$ -	$ 196.03	$ 196.03
Felling, Chance	53-08-21-200-009.000-008	1406	2	N	$ -	$ -	$ -	$ -	$ -	$ 178.30	$ -	$ 178.30	$ 178.30
Felling, Chance	53-08-21-200-129.000-008	1407	2	N	$ -	$ -	$ -	$ -	$ -	$ 178.30	$ -	$ 178.30	$ 178.30
Felling, Chance	53-08-21-200-011.000-008	1407	2	N	$ -	$ -	$ -	$ -	$ -	$ 176.38	$ -	$ 176.38	$ 176.38
Jackson, Chad Aaron & Staci Elizabeth	53-08-21-200-106.000-008	2436	2	N	$ -	$ -	$ -	$ -	$ -	$ -	$ -	$ -	$ -
Felling, Chance	53-08-21-200-049.000-008	2433	2	N	$ -	$ -	$ -	$ -	$ -	$ 150.33	$ -	$ 150.33	$ 150.33
Van Landingham, Frank	53-08-21-200-083.000-008	2432	2	N	$ -	$ -	$ -	$ -	$ -	$ 165.92	$ -	$ 165.92	$ 165.92
Langley, Ryan J	53-08-21-200-096.000-008	1616	2	N	$ -	$ -	$ -	$ -	$ -	$ 200.08	$ -	$ 200.08	$ 200.08
Goodpaster, David W & Samantha C	53-08-21-200-055.000-008		2	N	$ -	$ -	$ -	$ -	$ -	$ -	$ -	$ -	$ -
Livesay, Ronald D. & Carolyn K.	53-08-21-200-065.000-008	1886	2	N	$ -	$ -	$ -	$ -	$ -	$ -	$ -	$ -	$ -
Welch, Rhonda J	53-08-21-200-135.000-008		2	N	$ -	$ -	$ -	$ -	$ -	$ -	$ -	$ -	$ -
Pate, Edward L	53-08-21-200-019.000-008		2	N	$ -	$ -	$ -	$ -	$ -	$ -	$ -	$ -	$ -
McConnell, Lauren Marie	53-08-21-200-018.000-008		2	N	$ -	$ -	$ -	$ -	$ -	$ 257.95	$ -	$ 257.95	$ 257.95
Johnson, Darla & Myle W	53-08-21-200-059.000-008		2	N	$ -	$ -	$ -	$ -	$ -	$ -	$ -	$ -	$ -
Davis, Charles Edward	53-08-21-200-100.000-008		2	N	$ -	$ -	$ -	$ -	$ -	$ -	$ -	$ -	$ -
Nicholson, Donald L	53-08-21-200-050.000-008		2	N	$ -	$ -	$ -	$ -	$ -	$ 191.76	$ -	$ 191.76	$ 191.76
Wright, Kirby Don	53-08-21-200-041.000-008		2	N	$ -	$ -	$ -	$ -	$ -	$ -	$ -	$ -	$ -
Fowler, Lloyd & Thelma	53-08-21-200-038.000-008		2	N	$ -	$ -	$ -	$ -	$ -	$ -	$ -	$ -	$ -
Reeves, Jane M	53-08-21-200-013.000-008		2	N	$ -	$ -	$ -	$ -	$ -	$ -	$ -	$ -	$ -
Karnegis, Janice L	53-08-21-200-017.000-008		2	N	$ -	$ -	$ -	$ -	$ -	$ -	$ -	$ -	$ -

©2021 [Reedy Financial Group, P.C.] All rights reserved.

City of Bloomington

Area #2: South-East Annexation Area - Circuit Breaker Impacts Analysis

Reedy Financial Group P.C.
Real Experience. Real Solutions.

Owner Name	Parcel #	Waiver	Annexation Area	AG	Pre-Annex 1% CB Credits	Pre-Annex 2% CB Credits	Pre-Annex 65 & Over CB Credits	Pre-Annex Total CB Credits	Post-Annex 1% CB Credits	Post-Annex 2% CB Credits	Post-Annex 65 & Over CB Credits	Post-Annex Total CB Credits	Total Post-Annex CB Credits Increase
Johnson, Darla J & Johnson, Nyle W	53-08-21-200-044.000-008		2	N	$ -	$ -	$ -	$ -	$ -	$ -	$ -	$ -	$ -
Woods, William A & Thresa E Trust	53-08-21-200-102.000-008		2	N	$ -	$ -	$ -	$ -	$ -	$ -	$ -	$ -	$ -
Trinkle, Claude & Sharon	53-08-21-200-029.000-008		2	N	$ -	$ -	$ -	$ -	$ -	$ -	$ -	$ -	$ -
Hertz, Kathleen M	53-08-21-200-131.000-008		2	N	$ -	$ -	$ -	$ -	$ -	$ -	$ -	$ -	$ -
Delaney, Carolyn L	53-08-21-200-081.000-008		2	N	$ -	$ -	$ -	$ -	$ -	$ -	$ -	$ -	$ -
Craft, Frances	53-08-21-200-032.000-008		2	N	$ -	$ -	$ -	$ -	$ -	$ 245.35	$ -	$ 245.35	$ 245.35
Craft, Frances	53-08-21-200-026.000-008		2	N	$ -	$ -	$ -	$ -	$ -	$ -	$ -	$ -	$ -
Branam, Larry J Sr & Sylvia	53-08-21-200-028.000-008		2	N	$ -	$ -	$ -	$ -	$ -	$ -	$ -	$ -	$ -
#N/A	53-08-21-200-024.000-008		2	N	$ -	$ -	$ -	$ -	$ -	$ -	$ -	$ -	$ -
Lamb, Dwight E Jr & Otten, Nancy	53-08-21-200-030.000-008		2	N	$ -	$ -	$ -	$ -	$ -	$ 468.93	$ -	$ 468.93	$ 468.93
#N/A	53-08-21-200-014.000-008		2	N	$ -	$ -	$ -	$ -	$ -	$ -	$ -	$ -	$ -
Moulden, Bruce Edward & Mary Anne	53-08-21-200-132.000-008		2	N	$ -	$ -	$ -	$ -	$ 349.40	$ -	$ -	$ 349.40	$ 349.40
Cooprider, Carl W & Thelma L Trust	53-08-21-200-021.000-008	2435	2	N	$ -	$ -	$ 49.81	$ 49.81	$ -	$ -	$ 439.79	$ 439.79	$ 389.98
Colvin, Ronald L & Charlotte A	53-08-21-200-090.000-008	1464	2	N	$ -	$ -	$ -	$ -	$ -	$ -	$ -	$ -	$ -
Gateley, Elizabeth	53-08-21-200-091.000-008	1535	2	N	$ -	$ -	$ -	$ -	$ -	$ -	$ -	$ -	$ -
Kott, Phillip M	53-08-21-200-012.000-008	1647	2	N	$ -	$ -	$ -	$ -	$ -	$ 213.32	$ -	$ 213.32	$ 213.32
Barnett, Danna J	53-08-21-200-027.000-008	1423	2	N	$ -	$ -	$ -	$ -	$ -	$ -	$ -	$ -	$ -
Lindsay, Nancy D Revocable Living Trust w/life estate	53-08-21-200-031.000-008		2	N	$ -	$ -	$ -	$ -	$ -	$ -	$ -	$ -	$ -
Ham, Ronald Ray & Sandra Lynn	53-08-21-200-034.000-008		2	N	$ -	$ -	$ -	$ -	$ -	$ -	$ -	$ -	$ -
Prather, Rex A & Susan D	53-08-21-200-103.000-008	1405	2	N	$ -	$ -	$ -	$ -	$ -	$ -	$ -	$ -	$ -
Davis, Charles E	53-08-21-200-133.000-008	1431	2	N	$ -	$ -	$ -	$ -	$ -	$ -	$ -	$ -	$ -
Jin, Hui	53-08-21-200-093.000-008		2	N	$ -	$ -	$ 162.48	$ 162.48	$ -	$ -	$ 687.86	$ 687.86	$ 525.38
Abington Emerson Investments, LLC	53-08-21-200-108.002-008		2	N	$ -	$ -	$ -	$ -	$ -	$ -	$ -	$ -	$ -
Patterson, Scott	53-08-21-200-033.000-008	1546	2	N	$ -	$ -	$ -	$ -	$ -	$ -	$ -	$ -	$ -
Kott, Phillip M	53-08-21-200-039.000-008	1601	2	N	$ -	$ -	$ -	$ -	$ -	$ -	$ -	$ -	$ -
White, Benjamin	53-08-21-200-010.000-008	1411	2	N	$ -	$ -	$ -	$ -	$ -	$ 224.21	$ -	$ 224.21	$ 224.21
Sciscoe, Loren K	53-08-21-200-128.000-008	1402	2	N	$ -	$ -	$ -	$ -	$ -	$ -	$ -	$ -	$ -
Lambert, Freeman V	53-08-21-200-099.000-008	1591	2	N	$ -	$ -	$ -	$ -	$ -	$ -	$ -	$ -	$ -
Patton, Robert R & Paula E	53-08-21-200-022.000-008	1450	2	N	$ -	$ -	$ -	$ -	$ -	$ -	$ -	$ -	$ -
Jordan, Pamela K	53-08-21-200-094.000-008	1445	2	N	$ -	$ -	$ -	$ -	$ -	$ -	$ -	$ -	$ -
Schermer Investments, LLC	53-08-21-300-048.000-008		2	N	$ -	$ -	$ -	$ -	$ -	$ -	$ -	$ -	$ -
Board Of Commissioners Monroe County, The	53-08-21-300-047.000-008		2	N	$ -	$ -	$ -	$ -	$ -	$ -	$ -	$ -	$ -
Schermer Investments, LLC	53-08-21-300-049.000-008		2	N	$ -	$ -	$ -	$ -	$ -	$ 321.80	$ -	$ 321.80	$ 321.80
Cowden, Donald L Revocable Trust	53-08-21-300-070.000-008		2	N	$ -	$ -	$ -	$ -	$ -	$ 1,187.48	$ -	$ 1,187.48	$ 1,187.48
Cowden, Rowena Revocable Living Trust	53-08-21-300-071.000-008		2	N	$ -	$ -	$ -	$ -	$ -	$ -	$ -	$ -	$ -
Todd, Robert G. & Hardie , Janice A	53-08-21-300-062.000-008		2	N	$ -	$ -	$ -	$ -	$ -	$ -	$ -	$ -	$ -
Todd, Robert G & Hardie , Janice A	53-08-21-300-067.000-008		2	N	$ -	$ -	$ -	$ -	$ -	$ -	$ -	$ -	$ -
Empson, Lisa M & Empson, Andrew S	53-08-21-300-041.000-008		2	N	$ -	$ -	$ -	$ -	$ -	$ -	$ -	$ -	$ -
Acton, Christopher P & Rebecca J & Brinegar, RIchard T & Brenda J	53-08-21-300-041.001-008		2	N	$ -	$ -	$ -	$ -	$ -	$ -	$ -	$ -	$ -
Brinegar, Richard T. & Brenda J.	53-08-21-300-055.000-008		2	N	$ -	$ -	$ 375.78	$ 375.78	$ -	$ -	$ -	$ -	$ (375.78)

©2021 [Reedy Financial Group, P.C.] All rights reserved.

City of Bloomington

Area #2: South-East Annexation Area - Circuit Breaker Impacts Analysis

Reedy Financial Group P.C.
Real Experience. Real Solutions.

Owner Name	Parcel #	Waiver	Annexation Area	AG	Pre-Annex 1% CB Credits	Pre-Annex 2% CB Credits	Pre-Annex 65 & Over CB Credits	Pre-Annex Total CB Credits	Post-Annex 1% CB Credits	Post-Annex 2% CB Credits	Post-Annex 65 & Over CB Credits	Post-Annex Total CB Credits	Total Post-Annex CB Credits Increase
Reed, Cameron E	53-08-21-300-026.000-008		2	N	$ -	$ -	$ -	$ -	$ -	$ -	$ -	$ -	$ -
Sowder, Michael J & Kimberly H	53-08-21-300-003.000-008		2	N	$ -	$ -	$ -	$ -	$ -	$ 263.29	$ -	$ 263.29	$ 263.29
Sowder, Kimberly H; Hankins, Michael J & Hankins, Blaine R	53-08-21-300-002.000-008		2	N	$ -	$ -	$ -	$ -	$ -	$ -	$ -	$ -	$ -
Eads, Larry & Ruth	53-08-21-300-037.000-008		2	N	$ -	$ -	$ -	$ -	$ -	$ -	$ -	$ -	$ -
Eads, Alan D.	53-08-21-300-033.000-008		2	N	$ -	$ -	$ -	$ -	$ -	$ -	$ -	$ -	$ -
Harris, Marla	53-08-21-300-053.000-008		2	N	$ -	$ -	$ -	$ -	$ -	$ -	$ -	$ -	$ -
Craig, Kenneth R	53-08-21-300-085.000-008		2	N	$ -	$ -	$ -	$ -	$ -	$ -	$ -	$ -	$ -
Craig, Kenneth R	53-08-21-301-077.000-008		2	N	$ -	$ -	$ -	$ -	$ -	$ -	$ -	$ -	$ -
Craig, Kenneth R	53-08-21-301-040.000-008		2	N	$ -	$ -	$ -	$ -	$ -	$ -	$ -	$ -	$ -
Craig, Kenneth R	53-08-21-301-039.000-008		2	N	$ -	$ -	$ -	$ -	$ -	$ -	$ -	$ -	$ -
Ankrom, Marcia K.	53-08-21-301-062.000-008		2	N	$ -	$ -	$ 33.45	$ 33.45	$ -	$ -	$ 301.16	$ 301.16	$ 267.71
Harris, Marla	53-08-21-301-069.000-008		2	N	$ -	$ -	$ -	$ -	$ 14.19	$ -	$ -	$ 14.19	$ 14.19
Eads, Alan D	53-08-21-301-075.000-008		2	N	$ -	$ -	$ -	$ -	$ -	$ -	$ -	$ -	$ -
Eads, Alan D.	53-08-21-301-084.000-008		2	N	$ -	$ -	$ -	$ -	$ -	$ -	$ -	$ -	$ -
Eads, Alan D	53-08-21-301-037.000-008		2	N	$ -	$ -	$ -	$ -	$ -	$ -	$ -	$ -	$ -
Craig, Kenneth R	53-08-21-301-071.000-008		2	N	$ -	$ -	$ -	$ -	$ -	$ -	$ -	$ -	$ -
Craig, Kenneth R	53-08-21-301-072.000-008		2	N	$ -	$ -	$ -	$ -	$ -	$ -	$ -	$ -	$ -
Craig, Kenneth R	53-08-21-301-064.000-008		2	N	$ -	$ -	$ -	$ -	$ -	$ -	$ -	$ -	$ -
Eads, Alan D.	53-08-21-301-044.000-008		2	N	$ -	$ -	$ -	$ -	$ -	$ -	$ -	$ -	$ -
Eads, Alan D.	53-08-21-301-086.000-008		2	N	$ -	$ -	$ -	$ -	$ -	$ -	$ -	$ -	$ -
Eads, Alan D	53-08-21-301-078.000-008		2	N	$ -	$ -	$ -	$ -	$ -	$ -	$ -	$ -	$ -
Hillenburg, Robert A & Vicky A	53-08-21-301-088.000-008		2	N	$ -	$ -	$ -	$ -	$ -	$ -	$ -	$ -	$ -
Pigott, Rita R Trust	53-08-21-301-030.000-008		2	N	$ -	$ -	$ -	$ -	$ -	$ 257.10	$ -	$ 257.10	$ 257.10
Eurton Properties LLC	53-08-21-301-034.000-008		2	N	$ -	$ -	$ -	$ -	$ -	$ -	$ -	$ -	$ -
Eurton Properties LLC	53-08-21-301-029.000-008		2	N	$ -	$ -	$ -	$ -	$ -	$ -	$ -	$ -	$ -
Eurton Properties LLC	53-08-21-301-033.000-008		2	N	$ -	$ -	$ -	$ -	$ -	$ -	$ -	$ -	$ -
Eurton Properties LLC	53-08-21-301-073.000-008		2	N	$ -	$ -	$ -	$ -	$ -	$ -	$ -	$ -	$ -
Beyers, Gerald	53-08-21-301-068.000-008		2	N	$ -	$ -	$ -	$ -	$ -	$ -	$ -	$ -	$ -
Beyers, Gerald	53-08-21-301-067.000-008		2	N	$ -	$ -	$ -	$ -	$ -	$ -	$ -	$ -	$ -
Like, James S & Teresa A	53-08-21-301-087.000-008		2	N	$ -	$ -	$ -	$ -	$ -	$ -	$ -	$ -	$ -
Eurton Properties LLC	53-08-21-301-058.000-008		2	N	$ -	$ -	$ -	$ -	$ -	$ -	$ -	$ -	$ -
Ratts, Richard D Revocable Trust	53-08-21-301-056.000-008	1416	2	N	$ -	$ -	$ -	$ -	$ -	$ -	$ -	$ -	$ -
Ratts, Richard D Revocable Trust	53-08-21-301-006.000-008	1396	2	N	$ -	$ -	$ -	$ -	$ -	$ -	$ -	$ -	$ -
Beyers, Gerald E.	53-08-21-301-007.000-008		2	N	$ -	$ -	$ -	$ -	$ -	$ -	$ -	$ -	$ -
Beyers, Gerald E.	53-08-21-301-027.000-008		2	N	$ -	$ -	$ -	$ -	$ -	$ 124.07	$ -	$ 124.07	$ 124.07
Beyers, Gerald E.	53-08-21-301-013.000-008		2	N	$ -	$ -	$ -	$ -	$ -	$ -	$ -	$ -	$ -
Beyers, Gerald E.	53-08-21-301-026.000-008		2	N	$ -	$ -	$ -	$ -	$ -	$ 130.47	$ -	$ 130.47	$ 130.47
Beyers, Gerald	53-08-21-301-005.000-008		2	N	$ -	$ -	$ -	$ -	$ -	$ -	$ -	$ -	$ -
Beyers, Gerald	53-08-21-301-022.000-008		2	N	$ -	$ -	$ -	$ -	$ -	$ -	$ -	$ -	$ -
Hammond, Laura L	53-08-21-301-004.000-008		2	N	$ -	$ -	$ -	$ -	$ -	$ -	$ -	$ -	$ -
Langley, Denise & Hillenburg , Dennis	53-08-21-301-021.000-008		2	N	$ -	$ -	$ -	$ -	$ -	$ 203.71	$ -	$ 203.71	$ 203.71
Langley, Denise & Hillenburg , Dennis	53-08-21-301-083.000-008		2	N	$ -	$ -	$ -	$ -	$ -	$ 180.01	$ -	$ 180.01	$ 180.01
Farmer, Laura	53-08-21-300-043.000-008		2	N	$ -	$ -	$ -	$ -	$ -	$ -	$ -	$ -	$ -
Ratts, Richard D Revocable Trust	53-08-28-200-039.000-008	1426	2	N	$ -	$ -	$ -	$ -	$ -	$ -	$ -	$ -	$ -
RWP LLC	53-08-28-200-017.000-008		2	N	$ -	$ -	$ -	$ -	$ -	$ 119.15	$ -	$ 119.15	$ 119.15
Webb, Emogene Trust w/l/e	53-08-28-200-038.000-008		2	N	$ -	$ -	$ 175.66	$ 175.66	$ -	$ -	$ 580.70	$ 580.70	$ 405.04
RWP LLC	53-08-28-200-016.000-008		2	N	$ -	$ -	$ -	$ -	$ -	$ 103.99	$ -	$ 103.99	$ 103.99
Morris, Eric B & Nicole	53-08-28-200-024.000-008		2	N	$ -	$ -	$ -	$ -	$ -	$ 278.67	$ -	$ 278.67	$ 278.67

©2021 [Reedy Financial Group, P.C.] All rights reserved.

City of Bloomington

Area #2: South-East Annexation Area - Circuit Breaker Impacts Analysis

Reedy Financial Group P.C.
Real Experience. Real Solutions.

Owner Name	Parcel #	Waiver	Annexation Area	AG	Pre-Annex 1% CB Credits	Pre-Annex 2% CB Credits	Pre-Annex 65 & Over CB Credits	Pre-Annex Total CB Credits	Post-Annex 1% CB Credits	Post-Annex 2% CB Credits	Post-Annex 65 & Over CB Credits	Post-Annex Total CB Credits	Total Post-Annex CB Credits Increase
Terret, James A & Reva Jean	53-08-28-200-044.000-008		2	N	$ -	$ -	$ 166.69	$ 166.69	$ -	$ -	$ 451.77	$ 451.77	$ 285.08
Klein, Laura L	53-08-28-200-041.000-008		2	N	$ -	$ -	$ -	$ -	$ -	$ -	$ -	$ -	$ -
Hines, Jonathan; Alexander, Lindsey D	53-08-28-200-045.000-008		2	N	$ -	$ -	$ -	$ -	$ 145.01	$ -	$ -	$ 145.01	$ 145.01
Waterford, Jason R & Waterford, Malissa	53-08-28-200-019.000-008		2	N	$ -	$ -	$ -	$ -	$ -	$ -	$ -	$ -	$ -
Grubb, Randy L	53-08-28-200-014.000-008		2	N	$ -	$ -	$ -	$ -	$ -	$ -	$ -	$ -	$ -
Graves, John	53-08-28-200-030.000-008		2	N	$ -	$ -	$ -	$ -	$ -	$ 269.27	$ -	$ 269.27	$ 269.27
Clear Creek Cemetery Association, Trustees Of	53-08-28-200-031.000-008		2	N	$ -	$ -	$ -	$ -	$ -	$ -	$ -	$ -	$ -
	53-08-28-200-042.000-008	1300	2	N	$ -	$ -	$ -	$ -	$ -	$ -	$ -	$ -	$ -
Clear Creek Cemetery Assoc Trustees	53-08-28-200-034.000-008		2	N	$ -	$ -	$ -	$ -	$ -	$ -	$ -	$ -	$ -
Graham, Virginia Jean & David K	53-08-28-200-026.000-008		2	N	$ -	$ -	$ -	$ -	$ -	$ -	$ -	$ -	$ -
Hill, Mary Margaret & Adams, Matthew R	53-08-28-200-018.000-008		2	N	$ -	$ -	$ -	$ -	$ 49.97	$ -	$ -	$ 49.97	$ 49.97
Culver, Alexis	53-08-21-300-012.000-008		2	N	$ -	$ -	$ -	$ -	$ -	$ -	$ -	$ -	$ -
Deckard Family Limited Partnership #208	53-08-21-300-013.000-008		2	N	$ -	$ -	$ -	$ -	$ -	$ 229.34	$ -	$ 229.34	$ 229.34
Key, Kimberly K	53-08-21-300-035.000-008		2	N	$ -	$ -	$ -	$ -	$ -	$ -	$ -	$ -	$ -
Bower, Kip Lee	53-08-21-300-084.000-008		2	N	$ -	$ -	$ -	$ -	$ -	$ -	$ -	$ -	$ -
Brucekellrentals LLC	53-08-21-300-038.000-008		2	N	$ -	$ -	$ -	$ -	$ -	$ 216.10	$ -	$ 216.10	$ 216.10
Blair, Richard L. & Carol A.	53-08-21-300-074.000-008		2	N	$ -	$ -	$ -	$ -	$ -	$ -	$ -	$ -	$ -
Figert, Stephen & Rebecca	53-08-21-300-027.000-008		2	N	$ -	$ -	$ -	$ -	$ -	$ -	$ -	$ -	$ -
Nethery, William R & Teresa	53-08-21-300-061.000-008		2	N	$ -	$ -	$ -	$ -	$ 82.81	$ -	$ -	$ 82.81	$ 82.81
Weaver, Gregory Allen & Michelle Anne	53-08-21-300-036.000-008		2	N	$ -	$ -	$ -	$ -	$ -	$ -	$ -	$ -	$ -
Bechtel, Roberta Deanne Revocable Trust & Bechtel, Frankie Joe Revocable Trust	53-08-21-300-005.000-008		2	N	$ -	$ -	$ -	$ -	$ -	$ -	$ -	$ -	$ -
May, Nathan W & Kasie L	53-08-21-300-050.000-008		2	N	$ -	$ -	$ -	$ -	$ -	$ -	$ -	$ -	$ -
Gleyze, Jacques & Lydia Belle	53-08-21-300-021.000-008		2	N	$ -	$ -	$ -	$ -	$ -	$ -	$ -	$ -	$ -
Gleyze, Jacques & Lydia Belle	53-08-21-300-019.000-008		2	N	$ -	$ -	$ -	$ -	$ -	$ -	$ -	$ -	$ -
Chestnut, Larry D & Glenda J Trust W/l/e	53-08-21-300-054.000-008		2	N	$ -	$ -	$ -	$ -	$ -	$ 229.77	$ -	$ 229.77	$ 229.77
Haldeman, Andrew Laurence & Jessica Lynn	53-08-21-300-044.000-008		2	N	$ -	$ -	$ -	$ -	$ -	$ -	$ -	$ -	$ -
Chestnut, Robert Lee & Janice E	53-08-21-300-045.000-008		2	N	$ -	$ -	$ -	$ -	$ -	$ -	$ -	$ -	$ -
Chestnut, Larry D & Glenda J Trust W/l/e	53-08-21-300-079.000-008		2	N	$ -	$ -	$ -	$ -	$ -	$ -	$ -	$ -	$ -
Quillen, John David & Terri Eileen	53-08-21-300-077.000-008		2	N	$ -	$ -	$ -	$ -	$ -	$ -	$ -	$ -	$ -
Riggins, Mark W. & Diane J.	53-08-21-300-051.000-008		2	N	$ -	$ -	$ -	$ -	$ 18.77	$ -	$ -	$ 18.77	$ 18.77
Lysher, John C. & Linda L.	53-08-21-300-017.000-008		2	N	$ -	$ -	$ 55.63	$ 55.63	$ -	$ -	$ 534.85	$ 534.85	$ 479.22
Buchanan, John E W / L / E Annis M	53-08-21-300-056.000-008		2	N	$ -	$ -	$ -	$ -	$ -	$ -	$ -	$ -	$ -
Lysher, Linda L	53-08-21-300-073.000-008		2	N	$ -	$ -	$ -	$ -	$ -	$ -	$ -	$ -	$ -
Chestnut, Larry D & Glenda J Revocable Trust	53-08-21-300-004.000-008		2	N	$ -	$ -	$ -	$ -	$ -	$ 254.54	$ -	$ 254.54	$ 254.54
Chestnut, Larry D & Glenda J Trust W/l/e	53-08-21-300-032.000-008		2	N	$ -	$ -	$ -	$ -	$ -	$ 251.76	$ -	$ 251.76	$ 251.76
Bruce, Jame E. Jr. & Jo Anna	53-08-21-300-059.000-008	1683	2	N	$ -	$ -	$ -	$ -	$ -	$ -	$ -	$ -	$ -

©2021 [Reedy Financial Group, P.C.] All rights reserved.

City of Bloomington

Area #2: South-East Annexation Area - Circuit Breaker Impacts Analysis

Reedy Financial Group P.C.
Real Experience. Real Solutions.

Owner Name	Parcel #	Waiver	Annexation Area	AG	Pre-Annex 1% CB Credits	Pre-Annex 2% CB Credits	Pre-Annex 65 & Over CB Credits	Pre-Annex Total CB Credits	Post-Annex 1% CB Credits	Post-Annex 2% CB Credits	Post-Annex 65 & Over CB Credits	Post-Annex Total CB Credits	Total Post-Annex CB Credits Increase
Chestnut, Larry D & Glenda J Revocable Trust	53-08-21-300-052.000-008		2	N	$ -	$ -	$ -	$ -	$ -	$ 307.49	$ -	$ 307.49	$ 307.49
Corbin, Ted & Sandra; Wm Black	53-08-21-300-039.000-008		2	N	$ -	$ -	$ -	$ -	$ -	$ 310.27	$ -	$ 310.27	$ 310.27
	53-08-21-300-010.000-008		2	N	$ -	$ -	$ -	$ -	$ -	$ -	$ -	$ -	$ -
Clear Creek Cemetary Association	53-08-28-200-027.000-008		2	N	$ -	$ -	$ -	$ -	$ -	$ 227.20	$ -	$ 227.20	$ 227.20
Clear Creek Cemetery Association Trustees of	53-08-28-200-043.000-008		2	N	$ -	$ -	$ -	$ -	$ -	$ -	$ -	$ -	$ -
Monroe County Park & Recreation Board	53-08-28-200-008.000-008	1300	2	N	$ -	$ -	$ -	$ -	$ -	$ -	$ -	$ -	$ -
Williams, Luther	53-08-28-200-013.000-008		2	N	$ -	$ -	$ -	$ -	$ -	$ -	$ -	$ -	$ -
Monroe County Park & Recreation Board	53-08-29-100-006.000-008	1300	2	N	$ -	$ -	$ -	$ -	$ -	$ -	$ -	$ -	$ -
Keen, Lee R & Sandra L	53-08-29-400-030.000-008		2	N	$ -	$ -	$ -	$ -	$ -	$ -	$ -	$ -	$ -
Shields, Robert H & Sally A	53-08-29-400-028.000-008		2	N	$ -	$ -	$ -	$ -	$ -	$ -	$ -	$ -	$ -
Dodge, Dana L. & Betty	53-08-29-400-025.000-008		2	N	$ -	$ -	$ -	$ -	$ -	$ -	$ -	$ -	$ -
J & H May Properties LLC	53-08-29-400-029.000-008	1327	2	N	$ -	$ -	$ -	$ -	$ -	$ -	$ -	$ -	$ -
Pennington, Nathaniel C	53-08-29-400-021.000-008		2	N	$ -	$ -	$ -	$ -	$ -	$ 235.32	$ -	$ 235.32	$ 235.32
Mays Greenhouse LLC	53-08-29-400-029.001-008	1327	2	N	$ -	$ -	$ -	$ -	$ -	$ -	$ -	$ -	$ -
Neumann, Philip J & Sheila A	53-08-29-100-035.000-008	2153	2	N	$ -	$ -	$ -	$ -	$ -	$ 92.03	$ -	$ 92.03	$ 92.03
Clemons, Ryan Scott & Kayla Danielle	53-08-29-107-004.000-008	1300	2	N	$ -	$ -	$ -	$ -	$ -	$ -	$ -	$ -	$ -
Deckard, Christopher D	53-08-29-107-001.000-008	1300	2	N	$ -	$ -	$ -	$ -	$ -	$ -	$ -	$ -	$ -
Kernan, Dan	53-08-29-107-003.000-008	1300	2	N	$ -	$ -	$ -	$ -	$ -	$ -	$ -	$ -	$ -
Foust, Joel W & Kimberly A	53-08-29-107-005.000-008	1300	2	N	$ -	$ -	$ -	$ -	$ -	$ -	$ -	$ -	$ -
Chastain, Douglas R & Rebecca C	53-08-29-107-002.000-008	1300	2	N	$ -	$ -	$ -	$ -	$ -	$ -	$ -	$ -	$ -
Mosier, Robert K II & Susan J	53-08-29-107-009.000-008	1300	2	N	$ -	$ -	$ -	$ -	$ -	$ -	$ -	$ -	$ -
Montgomery, Michael A	53-08-29-107-010.000-008	1300	2	N	$ -	$ -	$ -	$ -	$ -	$ -	$ -	$ -	$ -
Boyer, William E	53-08-29-101-015.000-008	1300	2	N	$ -	$ -	$ -	$ -	$ -	$ -	$ -	$ -	$ -
Eads, Brooke A	53-08-29-101-008.000-008	1300	2	N	$ -	$ -	$ -	$ -	$ -	$ -	$ -	$ -	$ -
Roberson, Logan B & Bailey Anderson	53-08-29-101-001.000-008	1300	2	N	$ -	$ -	$ -	$ -	$ -	$ -	$ -	$ -	$ -
Lockridge, Terry L	53-08-29-101-002.000-008	1300	2	N	$ -	$ -	$ -	$ -	$ -	$ -	$ -	$ -	$ -
Woods, Dwayne L & Helen L	53-08-29-101-003.000-008	1300	2	N	$ -	$ -	$ -	$ -	$ -	$ 171.32	$ -	$ 171.32	$ 171.32
Denison, Dinah L	53-08-29-101-011.000-008	1300	2	N	$ -	$ -	$ -	$ -	$ -	$ 204.92	$ -	$ 204.92	$ 204.92
Sturgeon, Carmen J.	53-08-29-101-004.000-008	1300	2	N	$ -	$ -	$ -	$ -	$ -	$ -	$ -	$ -	$ -
Jacobs, J	53-08-29-101-012.000-008	1300	2	N	$ -	$ -	$ -	$ -	$ -	$ -	$ -	$ -	$ -
Ratliff, Katherine J.	53-08-29-101-005.000-008	1300	2	N	$ -	$ -	$ -	$ -	$ -	$ 171.75	$ -	$ 171.75	$ 171.75
Shawcroft, Joy M	53-01-42-119-042.000-008	1300	2	N	$ -	$ -	$ -	$ -	$ -	$ -	$ -	$ -	$ -
Rogers, Hailey M	53-01-42-119-044.000-008	1300	2	N	$ -	$ -	$ -	$ -	$ -	$ -	$ -	$ -	$ -
Hampton, Suzanne L	53-08-29-101-010.000-008	1300	2	N	$ -	$ -	$ -	$ -	$ -	$ -	$ -	$ -	$ -
Baker, Dorene	53-08-29-101-007.000-008	1300	2	N	$ -	$ -	$ -	$ -	$ -	$ -	$ -	$ -	$ -
Barger, Christina M	53-08-29-101-014.000-008	1300	2	N	$ -	$ -	$ -	$ -	$ -	$ -	$ -	$ -	$ -
Elliemae's Boutique LLC	53-08-29-102-002.000-008	1300	2	N	$ -	$ -	$ 219.55	$ 219.55	$ -	$ -	$ 580.77	$ 580.77	$ 361.22
Booker, Chad A	53-08-29-102-001.000-008	1300	2	N	$ -	$ -	$ -	$ -	$ -	$ -	$ -	$ -	$ -
Polley, Melody L	53-08-29-102-003.000-008	1300	2	N	$ -	$ -	$ -	$ -	$ -	$ -	$ -	$ -	$ -
Robey, John B	53-08-29-102-011.000-008	1300	2	N	$ -	$ -	$ -	$ -	$ -	$ -	$ -	$ -	$ -
Litz, Troy D	53-08-29-102-007.000-008	1300	2	N	$ -	$ -	$ -	$ -	$ -	$ -	$ -	$ -	$ -
Norris, Marietta K	53-08-29-102-012.000-008	1300	2	N	$ -	$ -	$ -	$ -	$ -	$ -	$ -	$ -	$ -
Sims, William D	53-08-29-102-004.000-008	1300	2	N	$ -	$ -	$ -	$ -	$ -	$ 145.70	$ -	$ 145.70	$ 145.70
Carter, Sabrina L	53-08-29-103-011.000-008	1300	2	N	$ -	$ -	$ -	$ -	$ -	$ -	$ -	$ -	$ -
Knight, Allison N	53-08-29-103-012.000-008	1300	2	N	$ -	$ -	$ -	$ -	$ -	$ -	$ -	$ -	$ -

©2021 [Reedy Financial Group, P.C.] All rights reserved.

City of Bloomington

Area #2: South-East Annexation Area - Circuit Breaker Impacts Analysis

Reedy Financial Group P.C.
Real Experience. Real Solutions.

Owner Name	Parcel #	Waiver	Annexation Area	AG	Pre-Annex 1% CB Credits	Pre-Annex 2% CB Credits	Pre-Annex 65 & Over CB Credits	Pre-Annex Total CB Credits	Post-Annex 1% CB Credits	Post-Annex 2% CB Credits	Post-Annex 65 & Over CB Credits	Post-Annex Total CB Credits	Total Post-Annex CB Credits Increase
Wood, Walter A III & Krieg , Susan G	53-08-29-103-008.000-008	1300	2	N	$ -	$ -	$ -	$ -	$ -	$ -	$ -	$ -	$ -
Dunn, W R & Snoddy, Robert E Partnership C/o Phil Hill	53-08-29-100-015.000-008		2	N	$ -	$ -	$ -	$ -	$ -	$ -	$ -	$ -	$ -
Clough, Evan R & Ward-Bluhm, Bethany	53-08-29-100-010.000-008		2	N	$ -	$ -	$ -	$ -	$ -	$ -	$ -	$ -	$ -
Madewell, Julie A	53-08-29-100-036.000-008		2	N	$ -	$ -	$ -	$ -	$ -	$ -	$ -	$ -	$ -
Lewis, Gerald	53-08-29-100-012.000-008		2	N	$ -	$ -	$ -	$ -	$ -	$ 223.57	$ -	$ 223.57	$ 223.57
Katsaropoulos, Mary L; Katsaropoulos, Christopher D & Marilyn F	53-08-29-100-018.000-008		2	N	$ -	$ -	$ -	$ -	$ -	$ -	$ -	$ -	$ -
Sides, Susan K	53-08-29-103-010.000-008	1300	2	N	$ -	$ -	$ -	$ -	$ -	$ -	$ -	$ -	$ -
5919CatherineBL, LLC	53-08-29-103-014.000-008	1300	2	N	$ -	$ -	$ -	$ -	$ -	$ 225.07	$ -	$ 225.07	$ 225.07
Helms, James W II	53-08-29-103-006.000-008	1300	2	N	$ -	$ -	$ -	$ -	$ -	$ -	$ -	$ -	$ -
Williamson, Cathy L	53-08-29-103-001.000-008	1300	2	N	$ -	$ -	$ -	$ -	$ -	$ -	$ -	$ -	$ -
Edwards, Misty D	53-01-42-119-049.000-008	1300	2	N	$ -	$ -	$ -	$ -	$ -	$ -	$ -	$ -	$ -
Ames, Ann E & Messier, Mark D	53-08-29-103-004.000-008	1300	2	N	$ -	$ -	$ -	$ -	$ -	$ -	$ -	$ -	$ -
Lucas, Philip J	53-08-29-105-003.000-008	1300	2	N	$ -	$ -	$ -	$ -	$ -	$ -	$ -	$ -	$ -
Collier, Ivan K	53-08-29-105-005.000-008	1300	2	N	$ -	$ -	$ -	$ -	$ -	$ -	$ -	$ -	$ -
Monroe-Cook, Jessica L	53-08-29-105-013.000-008	1300	2	N	$ -	$ -	$ -	$ -	$ -	$ -	$ -	$ -	$ -
Redman, Miranda D	53-08-29-105-002.000-008	1300	2	N	$ -	$ -	$ -	$ -	$ -	$ -	$ -	$ -	$ -
Hull, Michael T & Linda	53-08-29-107-012.000-008	1300	2	N	$ -	$ -	$ -	$ -	$ -	$ -	$ -	$ -	$ -
Garrison, Debra L	53-08-29-107-008.000-008	1300	2	N	$ -	$ -	$ -	$ -	$ -	$ -	$ -	$ -	$ -
Ellis Investment Properties LLC	53-08-29-107-006.000-008	1300	2	N	$ -	$ -	$ -	$ -	$ -	$ 253.04	$ -	$ 253.04	$ 253.04
Priority Home Investments LLC	53-08-29-106-003.000-008	1300	2	N	$ -	$ -	$ -	$ -	$ -	$ 232.11	$ -	$ 232.11	$ 232.11
Redman, Sheryl D.	53-08-29-106-001.000-008	1300	2	N	$ -	$ -	$ -	$ -	$ -	$ -	$ -	$ -	$ -
Lane, Alexander K	53-08-29-106-004.000-008	1300	2	N	$ -	$ -	$ -	$ -	$ -	$ -	$ -	$ -	$ -
Sherfield, Dustin L & Landreth, Bridgette Rachel	53-08-29-106-002.000-008	1300	2	N	$ -	$ -	$ -	$ -	$ -	$ -	$ -	$ -	$ -
Buchanan, Micah W & Melissa D	53-08-29-106-005.000-008	1300	2	N	$ -	$ -	$ -	$ -	$ -	$ 154.45	$ -	$ 154.45	$ 154.45
Halcomb, Elmer Duane & Kimberly Ann	53-08-29-100-007.000-008	1300	2	N	$ -	$ -	$ -	$ -	$ -	$ -	$ -	$ -	$ -
Stidd, Larry T & Rebecca S	53-08-29-100-038.000-008	1900	2	N	$ -	$ -	$ -	$ -	$ -	$ -	$ -	$ -	$ -
Stidd, Thomas L	53-08-29-100-005.000-008	1899	2	N	$ -	$ -	$ -	$ -	$ -	$ -	$ -	$ -	$ -
Stidd, Larry T & Rebecca S	53-08-29-100-004.000-008	1898	2	N	$ -	$ -	$ -	$ -	$ -	$ 132.39	$ -	$ 132.39	$ 132.39
Stidd, Larry T & Rebecca S	53-08-29-100-002.000-008	1897	2	N	$ -	$ -	$ -	$ -	$ -	$ 177.88	$ -	$ 177.88	$ 177.88
Bowen, Wm. E. & Cheri H.	53-08-29-100-009.000-008	2144	2	N	$ -	$ -	$ -	$ -	$ -	$ -	$ -	$ -	$ -
Kinser, Steven D & Dana H	53-08-29-100-016.000-008	2146	2	N	$ -	$ -	$ -	$ -	$ -	$ 177.66	$ -	$ 177.66	$ 177.66
Sachs, Lois Ann	53-08-29-104-001.000-008	1300	2	N	$ -	$ -	$ 192.80	$ 192.80	$ -	$ -	$ -	$ -	$ (192.80)
Arthur, Stephen V & Amber J	53-08-29-104-002.000-008	1300	2	N	$ -	$ -	$ -	$ -	$ -	$ -	$ -	$ -	$ -
	53-08-29-100-026.000-008		2	N	$ -	$ -	$ -	$ -	$ -	$ -	$ -	$ -	$ -
Ford, Eric & Emma	53-08-29-100-019.000-008	1500	2	N	$ -	$ -	$ -	$ -	$ -	$ -	$ -	$ -	$ -
Clear Creek Christian Church	53-08-29-100-024.000-008	2386	2	N	$ -	$ -	$ -	$ -	$ -	$ -	$ -	$ -	$ -
Clear Creek Cemetery Association Trustees of	53-08-29-100-023.000-008		2	N	$ -	$ -	$ -	$ -	$ -	$ -	$ -	$ -	$ -
Clear Creek Cemetery Association Trustees of	53-08-29-100-033.000-008		2	N	$ -	$ -	$ -	$ -	$ -	$ -	$ -	$ -	$ -
Richardson, Dennis P	53-08-29-100-028.000-008		2	N	$ -	$ -	$ -	$ -	$ -	$ -	$ -	$ -	$ -
Helton, Daniel K & Elizabeth S	53-08-20-400-015.000-008		2	N	$ -	$ -	$ -	$ -	$ -	$ 302.16	$ -	$ 302.16	$ 302.16
Stevens, Betty Jean	53-08-20-400-089.000-008		2	N	$ -	$ -	$ -	$ -	$ -	$ -	$ -	$ -	$ -
Johnson, Michael R & Connie S	53-08-20-400-105.000-008		2	N	$ -	$ -	$ -	$ -	$ -	$ -	$ -	$ -	$ -

©2021 [Reedy Financial Group, P.C.] All rights reserved.

City of Bloomington

Area #2: South-East Annexation Area - Circuit Breaker Impacts Analysis

Reedy Financial Group P.C.
Real Experience. Real Solutions.

Owner Name	Parcel #	Waiver	Annexation Area	AG	Pre-Annex 1% CB Credits	Pre-Annex 2% CB Credits	Pre-Annex 65 & Over CB Credits	Pre-Annex Total CB Credits	Post-Annex 1% CB Credits	Post-Annex 2% CB Credits	Post-Annex 65 & Over CB Credits	Post-Annex Total CB Credits	Total Post-Annex CB Credits Increase
Underwood, Christopher R & Jessica	53-08-20-400-018.000-008		2	N	$ -	$ -	$ -	$ -	$ -	$ -	$ -	$ -	$ -
AMH 2014-2 Borrower, LLC	53-08-20-400-090.000-008		2	N	$ -	$ -	$ -	$ -	$ -	$ 371.98	$ -	$ 371.98	$ 371.98
Stanger, Hogan & Welton, Marilyn	53-08-20-400-117.000-008		2	N	$ -	$ -	$ -	$ -	$ -	$ -	$ -	$ -	$ -
Bahler, Karen E & Brant J	53-08-20-400-115.000-008		2	N	$ -	$ -	$ -	$ -	$ -	$ -	$ -	$ -	$ -
Wright, Joseph William	53-08-20-400-116.000-008		2	N	$ -	$ -	$ -	$ -	$ -	$ 327.84	$ -	$ 327.84	$ 327.84
Ward, Joe Dean & Dena Danette	53-08-20-400-121.000-008		2	N	$ -	$ -	$ -	$ -	$ 123.79	$ -	$ -	$ 123.79	$ 123.79
Lafferty, Dustin	53-08-20-400-111.000-008		2	N	$ -	$ -	$ -	$ -	$ 54.85	$ -	$ -	$ 54.85	$ 54.85
Dorsey, Louis B & Joy L	53-08-20-400-106.000-008	1842	2	N	$ -	$ -	$ -	$ -	$ 3.37	$ -	$ -	$ 3.37	$ 3.37
Binford, Kimberly A	53-08-20-400-122.000-008		2	N	$ -	$ -	$ -	$ -	$ -	$ -	$ -	$ -	$ -
McKenzie, Stephanie L	53-08-20-400-094.000-008	1894	2	N	$ -	$ -	$ -	$ -	$ -	$ 356.82	$ -	$ 356.82	$ 356.82
Demmary, Mark H & Kristie L	53-08-20-400-118.000-008	2166	2	N	$ -	$ -	$ -	$ -	$ 86.79	$ -	$ -	$ 86.79	$ 86.79
Waite, Kary Lyn	53-08-20-400-123.000-008		2	N	$ -	$ -	$ -	$ -	$ 43.12	$ -	$ -	$ 43.12	$ 43.12
Bunch, Hannah C & Landon A	53-08-20-400-107.000-008	1689	2	N	$ -	$ -	$ -	$ -	$ 11.08	$ -	$ -	$ 11.08	$ 11.08
McKenzie, Stephanie L	53-08-20-400-113.000-008	2043	2	N	$ -	$ -	$ -	$ -	$ -	$ 379.03	$ -	$ 379.03	$ 379.03
Blair, Robert E & Bassichis, Marni J	53-08-20-400-114.000-008	1736	2	N	$ -	$ -	$ -	$ -	$ -	$ -	$ -	$ -	$ -
Helewa, Zaki	53-08-20-400-110.000-008	2135	2	N	$ -	$ -	$ -	$ -	$ 323.60	$ -	$ -	$ 323.60	$ 323.60
Thurston, Joshua M & Erin E	53-08-20-400-108.000-008	1675	2	N	$ -	$ -	$ -	$ -	$ 220.06	$ -	$ -	$ 220.06	$ 220.06
Unroe, James Russell	53-08-20-400-112.000-008	1968	2	N	$ -	$ -	$ -	$ -	$ 115.48	$ -	$ -	$ 115.48	$ 115.48
Havranek, Kathryn M	53-08-20-400-120.000-008	2099	2	N	$ -	$ -	$ -	$ -	$ 327.57	$ -	$ -	$ 327.57	$ 327.57
Patrick, Eric R	53-08-20-400-109.000-008		2	N	$ -	$ -	$ -	$ -	$ 226.92	$ -	$ -	$ 226.92	$ 226.92
Couch, Lynda M	53-08-20-400-124.000-008	1691	2	N	$ -	$ -	$ -	$ -	$ 183.25	$ -	$ -	$ 183.25	$ 183.25
Younger, Matthew R & Melissa Marie	53-08-20-400-024.000-008	1690	2	N	$ -	$ -	$ -	$ -	$ 46.85	$ -	$ -	$ 46.85	$ 46.85
Raad, Gary E & Rhonda J	53-08-20-400-021.000-008	2398	2	N	$ -	$ -	$ -	$ -	$ 2.14	$ -	$ -	$ 2.14	$ 2.14
Richardson, Colette L Revocable Living Trust	53-08-20-400-091.000-008	1451	2	N	$ -	$ -	$ -	$ -	$ 10.94	$ -	$ -	$ 10.94	$ 10.94
Dabrowski, Andrew	53-08-20-400-016.000-008	1814	2	N	$ -	$ -	$ -	$ -	$ 236.68	$ -	$ -	$ 236.68	$ 236.68
Prihoda, John K & Virginia L	53-08-20-400-088.000-008	2070	2	N	$ -	$ -	$ -	$ -	$ 257.72	$ -	$ -	$ 257.72	$ 257.72
Lish, Jacob M	53-08-20-400-104.000-008	2070	2	N	$ -	$ -	$ -	$ -	$ 132.55	$ -	$ -	$ 132.55	$ 132.55
Platinum Dev LLC	53-01-43-743-000.000-008		2	N	$ -	$ -	$ -	$ -	$ -	$ -	$ -	$ -	$ -
Sciscoe, Mary M & Sciscoe , Jonathon Lee	53-08-20-400-059.000-008		2	N	$ -	$ -	$ -	$ -	$ -	$ -	$ -	$ -	$ -
Sciscoe, Mary M. & Sciscoe , Jonathon Lee	53-08-20-400-058.000-008		2	N	$ -	$ -	$ -	$ -	$ -	$ -	$ -	$ -	$ -
Sciscoe, Kelly Diane & Jonathan Lee	53-08-20-400-061.000-008		2	N	$ -	$ -	$ -	$ -	$ -	$ -	$ -	$ -	$ -
Sciscoe, Kelly Diane & Jonathan Lee	53-08-20-400-071.000-008		2	N	$ -	$ -	$ -	$ -	$ -	$ -	$ -	$ -	$ -
Plew, Theodore S. & Lois J.	53-08-20-400-060.000-008		2	N	$ -	$ -	$ -	$ -	$ -	$ -	$ -	$ -	$ -
Plew, Theodore S & Lois J	53-08-20-400-025.000-008		2	N	$ -	$ -	$ -	$ -	$ -	$ -	$ -	$ -	$ -
Judah Funding	53-08-20-400-033.000-008		2	N	$ -	$ -	$ -	$ -	$ -	$ -	$ -	$ -	$ -
Long, David & Patricia A	53-08-20-400-049.000-008		2	N	$ -	$ -	$ -	$ -	$ -	$ -	$ -	$ -	$ -
Mackey, Herman E Jr & Rose M	53-08-20-400-027.000-008		2	N	$ -	$ -	$ -	$ -	$ -	$ -	$ -	$ -	$ -
1408 Church LLC	53-08-20-400-040.000-008		2	N	$ -	$ -	$ -	$ -	$ -	$ -	$ -	$ -	$ -
Merida, Brenda; w/l/e Merida, Lou Agnes	53-08-20-400-035.000-008		2	N	$ -	$ -	$ 184.92	$ 184.92	$ -	$ -	$ 509.82	$ 509.82	$ 324.90
	53-08-20-403-008.000-008		2	N	$ -	$ -	$ -	$ -	$ -	$ -	$ -	$ -	$ -
Baugh, Ned T & Robinson, Kristi	53-08-20-400-039.000-008	2513	2	N	$ -	$ -	$ -	$ -	$ -	$ 178.88	$ -	$ 178.88	$ 178.88
Baugh, Ned T & Robinson, Kristi	53-08-20-400-012.000-008	2513	2	N	$ -	$ -	$ -	$ -	$ -	$ -	$ -	$ -	$ -
1408 Church LLC	53-08-20-400-017.000-008		2	N	$ -	$ -	$ -	$ -	$ -	$ -	$ -	$ -	$ -

©2021 [Reedy Financial Group, P.C.] All rights reserved.

City of Bloomington

Area #2: South-East Annexation Area - Circuit Breaker Impacts Analysis

Reedy Financial Group P.C.
Real Experience. Real Solutions.

Owner Name	Parcel #	Waiver	Annexation Area	AG	Pre-Annex 1% CB Credits	Pre-Annex 2% CB Credits	Pre-Annex 65 & Over CB Credits	Pre-Annex Total CB Credits	Post-Annex 1% CB Credits	Post-Annex 2% CB Credits	Post-Annex 65 & Over CB Credits	Post-Annex Total CB Credits	Total Post-Annex CB Credits Increase
1408 Church LLC	53-08-20-403-015.000-008		2	N	$ -	$ -	$ -	$ -	$ -	$ 181.29	$ -	$ 181.29	$ 181.29
Mackey, Herman E. Jr. & Rose M.	53-08-20-403-002.000-008		2	N	$ -	$ -	$ -	$ -	$ -	$ -	$ -	$ -	$ -
Long, David & Patricia A	53-08-20-403-010.000-008		2	N	$ -	$ -	$ -	$ -	$ -	$ -	$ -	$ -	$ -
Judah Funding	53-08-20-403-012.000-008		2	N	$ -	$ -	$ -	$ -	$ -	$ -	$ -	$ -	$ -
Plew, Theodore S & Lois J	53-08-20-403-006.000-008		2	N	$ -	$ -	$ -	$ -	$ -	$ -	$ -	$ -	$ -
Plew, Theodore S. & Lois J.	53-08-20-403-013.000-008		2	N	$ -	$ -	$ 104.66	$ 104.66	$ -	$ -	$ 215.21	$ 215.21	$ 110.55
Winchell-haines, Sharon & Alvarez , Dawn Marie	53-08-20-403-014.000-008		2	N	$ -	$ -	$ -	$ -	$ -	$ -	$ -	$ -	$ -
Spicer Rentals LLC	53-08-20-400-097.000-008		2	N	$ -	$ -	$ -	$ -	$ -	$ 92.68	$ -	$ 92.68	$ 92.68
Spicer Rentals LLC	53-08-20-400-004.000-008		2	N	$ -	$ -	$ -	$ -	$ -	$ -	$ -	$ -	$ -
DiVohl, Bridgett V & DiVohl, Stephanie D	53-08-20-400-086.000-008		2	N	$ -	$ -	$ -	$ -	$ -	$ -	$ -	$ -	$ -
Bailey, Donnetta Sue	53-08-20-400-098.000-008		2	N	$ -	$ -	$ -	$ -	$ -	$ 149.26	$ -	$ 149.26	$ 149.26
Quarterround LLC	53-08-20-400-034.000-008	2027	2	N	$ -	$ -	$ -	$ -	$ -	$ 225.50	$ -	$ 225.50	$ 225.50
Quarterround LLC	53-08-20-400-029.000-008	2027	2	N	$ -	$ -	$ -	$ -	$ -	$ 284.65	$ -	$ 284.65	$ 284.65
Lowers, Robert Matt & Ashley Lynn	53-08-20-403-009.000-008		2	N	$ -	$ -	$ -	$ -	$ -	$ -	$ -	$ -	$ -
Lowers, Robert Matt & Ashley Lynn	53-08-20-403-017.000-008		2	N	$ -	$ -	$ -	$ -	$ -	$ -	$ -	$ -	$ -
Welp, Alexander C	53-08-20-400-095.000-008		2	N	$ -	$ -	$ -	$ -	$ -	$ -	$ -	$ -	$ -
Price, David A	53-08-20-403-016.000-008		2	N	$ -	$ -	$ -	$ -	$ -	$ -	$ -	$ -	$ -
Clear Creek Christian Church Inc	53-08-20-403-004.000-008		2	N	$ -	$ -	$ -	$ -	$ -	$ -	$ -	$ -	$ -
Clear Creek Christian Church Inc	53-08-20-403-007.000-008		2	N	$ -	$ -	$ -	$ -	$ -	$ 102.28	$ -	$ 102.28	$ 102.28
Clear Creek Christian Church, Trustees	53-08-20-403-005.000-008	2327	2	N	$ -	$ -	$ -	$ -	$ -	$ 133.89	$ -	$ 133.89	$ 133.89
Clear Creek Christian Church Inc	53-08-20-403-001.000-008		2	N	$ -	$ -	$ -	$ -	$ -	$ 160.37	$ -	$ 160.37	$ 160.37
Clear Creek Christian Church, Trustees	53-08-20-400-014.000-008	2013	2	N	$ -	$ -	$ -	$ -	$ -	$ -	$ -	$ -	$ -
Clear Creek Christian Church Inc	53-08-20-400-053.000-008		2	N	$ -	$ -	$ -	$ -	$ -	$ -	$ -	$ -	$ -
Clear Creek Christian Church Inc	53-08-20-400-013.000-008	2484	2	N	$ -	$ -	$ -	$ -	$ -	$ -	$ -	$ -	$ -
Clear Creek Christian Church Inc	53-08-20-400-020.000-008		2	N	$ -	$ -	$ -	$ -	$ -	$ -	$ -	$ -	$ -
Misenheimer, James M	53-08-20-400-032.000-008		2	N	$ -	$ -	$ -	$ -	$ -	$ -	$ -	$ -	$ -
Clear Creek Christian Church Inc	53-08-20-400-023.000-008		2	N	$ -	$ -	$ -	$ -	$ -	$ 168.05	$ -	$ 168.05	$ 168.05
Clear Creek Christian Church INC	53-08-20-400-057.000-008	2077	2	N	$ -	$ -	$ -	$ -	$ -	$ 185.35	$ -	$ 185.35	$ 185.35
Bertermann, Erik	53-08-20-400-068.000-008		2	N	$ -	$ -	$ -	$ -	$ -	$ 218.02	$ -	$ 218.02	$ 218.02
Young, Shelby	53-08-20-400-069.000-008		2	N	$ -	$ -	$ -	$ -	$ -	$ -	$ -	$ -	$ -
	53-08-20-400-006.000-008		2	N	$ -	$ -	$ -	$ -	$ -	$ -	$ -	$ -	$ -
Schaeuble Investments, LLC	53-08-20-400-010.000-008	1832	2	N	$ -	$ -	$ -	$ -	$ -	$ -	$ -	$ -	$ -
BADB LLC	53-08-20-400-038.000-008	1832	2	N	$ -	$ -	$ -	$ -	$ -	$ -	$ -	$ -	$ -
Logsdon, Robert J Living Trust w/life estate	53-08-20-400-074.000-008		2	N	$ -	$ -	$ -	$ -	$ -	$ -	$ -	$ -	$ -
Logsdon, Robert J Living Trust w/life estate	53-08-20-400-076.000-008		2	N	$ -	$ -	$ 148.88	$ 148.88	$ -	$ -	$ 384.51	$ 384.51	$ 235.63
Logsdon, Robert J Living Trust w/life estate	53-08-20-400-077.000-008		2	N	$ -	$ -	$ -	$ -	$ -	$ 36.09	$ -	$ 36.09	$ 36.09
Skiles, Jack E & Jill A Rogers	53-08-20-400-066.000-008		2	N	$ -	$ -	$ -	$ -	$ -	$ -	$ -	$ -	$ -
#N/A	0		2	N	$ -	$ -	$ -	$ -	$ -	$ -	$ -	$ -	$ -
#N/A	0		2	N	$ -	$ -	$ -	$ -	$ -	$ -	$ -	$ -	$ -
Fitzek, Frankie & Jill	53-08-20-400-005.000-008		2	N	$ -	$ -	$ -	$ -	$ -	$ -	$ -	$ -	$ -
Held, David A	53-08-20-400-007.000-008	1216	2	N	$ -	$ -	$ -	$ -	$ -	$ -	$ -	$ -	$ -
Digregorio, Rachel	53-08-20-400-063.000-008	1177	2	N	$ -	$ -	$ -	$ -	$ -	$ -	$ -	$ -	$ -

©2021 [Reedy Financial Group, P.C.] All rights reserved.

City of Bloomington

Area #2: South-East Annexation Area - Circuit Breaker Impacts Analysis

Reedy Financial Group P.C.
Real Experience. Real Solutions.

Owner Name	Parcel #	Waiver	Annexation Area	AG	Pre-Annex 1% CB Credits	Pre-Annex 2% CB Credits	Pre-Annex 65 & Over CB Credits	Pre-Annex Total CB Credits	Post-Annex 1% CB Credits	Post-Annex 2% CB Credits	Post-Annex 65 & Over CB Credits	Post-Annex Total CB Credits	Total Post-Annex CB Credits Increase
Vanpelt, Roberta J	53-08-20-400-028.000-008		2	N	$ -	$ -	$ 55.11	$ 55.11	$ -	$ -	$ 665.11	$ 665.11	$ 610.00
Van Pelt, Raymond D	53-08-20-400-056.000-008		2	N	$ -	$ -	$ -	$ -	$ -	$ -	$ -	$ -	$ -
Carpenter, Megan M & Mullins, Bill J	53-08-20-400-019.000-008		2	N	$ -	$ -	$ -	$ -	$ -	$ -	$ -	$ -	$ -
Carpenter, Megan M & Mullins, Bill J	53-08-20-400-022.000-008		2	N	$ -	$ -	$ -	$ -	$ -	$ -	$ -	$ -	$ -
Alvarez, Paola Z	53-08-20-402-011.000-008	1537	2	N	$ -	$ -	$ -	$ -	$ -	$ -	$ -	$ -	$ -
Wright, Robert J	53-08-20-402-008.000-008		2	N	$ -	$ -	$ -	$ -	$ -	$ 312.40	$ -	$ 312.40	$ 312.40
James, William David	53-08-20-402-002.000-008	1537	2	N	$ -	$ -	$ -	$ -	$ -	$ -	$ -	$ -	$ -
Fultz, Daniel J. & Lenna L.	53-08-20-400-087.000-008		2	N	$ -	$ -	$ -	$ -	$ -	$ 289.13	$ -	$ 289.13	$ 289.13
Wisley, Julie	53-08-20-400-126.000-008		2	N	$ -	$ -	$ -	$ -	$ -	$ -	$ -	$ -	$ -
Nichols, Keely Dia & Joshua David	53-08-20-400-030.000-008		2	N	$ -	$ -	$ -	$ -	$ -	$ -	$ -	$ -	$ -
Nichols, Keely Dia & Joshua David	53-08-20-400-036.000-008		2	N	$ -	$ -	$ -	$ -	$ -	$ -	$ -	$ -	$ -
Wisley, Julie	53-08-20-400-026.000-008		2	N	$ -	$ -	$ -	$ -	$ -	$ -	$ -	$ -	$ -
Fultz, Daniel J. & Lenna L.	53-08-20-400-008.000-008		2	N	$ -	$ -	$ -	$ -	$ -	$ -	$ -	$ -	$ -
Wisley, Julie	53-08-20-400-037.000-008		2	N	$ -	$ -	$ -	$ -	$ -	$ 389.71	$ -	$ 389.71	$ 389.71
Hyde, Harold E & Gaynell L Trust	53-08-20-400-009.000-008		2	N	$ -	$ -	$ 24.19	$ 24.19	$ -	$ -	$ 450.20	$ 450.20	$ 426.01
Hyde, Harold E & Gaynell L Trust	53-08-20-400-093.000-008		2	N	$ -	$ -	$ -	$ -	$ -	$ -	$ -	$ -	$ -
Abbott, Michelle R	53-08-20-400-011.000-008		2	N	$ -	$ -	$ -	$ -	$ -	$ -	$ -	$ -	$ -
Hyde, Wm. B. & Anna E.	53-01-41-702-000.000-008		2	N	$ -	$ -	$ -	$ -	$ -	$ -	$ -	$ -	$ -
Dougherty, Steven W	53-08-20-402-006.000-008		2	N	$ -	$ -	$ -	$ -	$ -	$ -	$ -	$ -	$ -
	53-08-20-402-003.000-008		2	N	$ -	$ -	$ -	$ -	$ -	$ -	$ -	$ -	$ -
	53-08-20-402-009.000-008		2	N	$ -	$ -	$ -	$ -	$ -	$ -	$ -	$ -	$ -
Summitt, Larry D. & Linda	53-08-20-402-007.000-008		2	N	$ -	$ -	$ -	$ -	$ -	$ -	$ -	$ -	$ -
#N/A	0		2	N	$ -	$ -	$ -	$ -	$ -	$ -	$ -	$ -	$ -
Nicholson, Judy A.	53-08-29-103-009.000-008	1300	2	N	$ -	$ -	$ -	$ -	$ -	$ 211.11	$ -	$ 211.11	$ 211.11
Kercheval, Christine A	53-08-29-102-009.000-008	1300	2	N	$ -	$ -	$ -	$ -	$ -	$ -	$ -	$ -	$ -
Hayes, H Frank & Joan	53-08-29-102-008.000-008	1300	2	N	$ -	$ -	$ -	$ -	$ -	$ -	$ -	$ -	$ -
Winders, Brittani	53-08-29-102-010.000-008	1300	2	N	$ -	$ -	$ -	$ -	$ -	$ -	$ -	$ -	$ -
McCammon, Robin A	53-08-29-102-006.000-008	1300	2	N	$ -	$ -	$ -	$ -	$ -	$ -	$ -	$ -	$ -
Hankins, Bradley E & Beverly A	53-08-29-102-005.000-008	1300	2	N	$ -	$ -	$ -	$ -	$ -	$ -	$ -	$ -	$ -
Deckard, Ana Maria	53-08-29-101-013.000-008	1300	2	N	$ -	$ -	$ -	$ -	$ -	$ -	$ -	$ -	$ -
McGovern, Joshua J. & Sara B.	53-08-29-101-017.000-008	1300	2	N	$ -	$ -	$ -	$ -	$ -	$ -	$ -	$ -	$ -
Long, Andrew D & Alanna K	53-08-29-101-006.000-008	1300	2	N	$ -	$ -	$ -	$ -	$ -	$ -	$ -	$ -	$ -
Armstrong, Amanda Lee; Jourdan, Matthew Cory	53-08-29-101-016.000-008	1300	2	N	$ -	$ -	$ -	$ -	$ -	$ -	$ -	$ -	$ -
Anderson, Leslie	53-08-29-101-009.000-008	1300	2	N	$ -	$ -	$ -	$ -	$ -	$ -	$ -	$ -	$ -
Reynolds, Madonna K.	53-08-29-107-011.000-008	1300	2	N	$ -	$ -	$ -	$ -	$ -	$ -	$ -	$ -	$ -
Lucas, Sharon K	53-08-29-107-007.000-008	1300	2	N	$ -	$ -	$ -	$ -	$ -	$ -	$ -	$ -	$ -
Stark, Amy M	53-08-29-105-012.000-008	1300	2	N	$ -	$ -	$ -	$ -	$ -	$ -	$ -	$ -	$ -
Miller, James A & Julie A	53-08-29-105-004.000-008	1300	2	N	$ -	$ -	$ -	$ -	$ -	$ -	$ -	$ -	$ -
Hyde, Jerry L & Esther J	53-08-29-105-001.000-008	1300	2	N	$ -	$ -	$ -	$ -	$ -	$ 169.19	$ -	$ 169.19	$ 169.19
Niedbalski, Frances A	53-08-29-105-014.000-008	1300	2	N	$ -	$ -	$ -	$ -	$ -	$ 169.83	$ -	$ 169.83	$ 169.83
Williams, Tyler L J & Deann	53-08-29-105-015.000-008	1300	2	N	$ -	$ -	$ -	$ -	$ -	$ -	$ -	$ -	$ -
Weitkamp, Matthew J	53-08-29-105-011.000-008	1300	2	N	$ -	$ -	$ -	$ -	$ -	$ -	$ -	$ -	$ -
Gragg, DeWayne H	53-08-29-105-006.000-008	1300	2	N	$ -	$ -	$ -	$ -	$ -	$ -	$ -	$ -	$ -
Welty, Nancy Livingston	53-08-29-105-009.000-008	1300	2	N	$ -	$ -	$ -	$ -	$ -	$ -	$ -	$ -	$ -
Hedrick, Linda F.	53-08-29-105-007.000-008	1300	2	N	$ -	$ -	$ -	$ -	$ -	$ -	$ -	$ -	$ -
Flater, David M & Karen L	53-08-29-105-010.000-008	1300	2	N	$ -	$ -	$ -	$ -	$ -	$ -	$ -	$ -	$ -
Taylor, Rebekah L	53-08-29-105-008.000-008	1300	2	N	$ -	$ -	$ -	$ -	$ -	$ -	$ -	$ -	$ -
Roberts, Tina Marie	53-08-29-103-003.000-008	1300	2	N	$ -	$ -	$ -	$ -	$ -	$ -	$ -	$ -	$ -

©2021 [Reedy Financial Group, P.C.] All rights reserved.

City of Bloomington

Area #2: South-East Annexation Area - Circuit Breaker Impacts Analysis

Reedy Financial Group P.C.
Real Experience. Real Solutions.

Owner Name	Parcel #	Waiver	Annexation Area	AG	Pre-Annex 1% CB Credits	Pre-Annex 2% CB Credits	Pre-Annex 65 & Over CB Credits	Pre-Annex Total CB Credits	Post-Annex 1% CB Credits	Post-Annex 2% CB Credits	Post-Annex 65 & Over CB Credits	Post-Annex Total CB Credits	Total Post-Annex CB Credits Increase
White, Justin K & Melissa R	53-08-29-103-005.000-008	1300	2	N	$ -	$ -	$ -	$ -	$ -	$ -	$ -	$ -	$ -
Sanders, Marty S. & Sarah J.	53-08-29-103-002.000-008	1300	2	N	$ -	$ -	$ -	$ -	$ -	$ -	$ -	$ -	$ -
Glass, Donald D II	53-08-29-103-013.000-008	1300	2	N	$ -	$ -	$ -	$ -	$ -	$ -	$ -	$ -	$ -
Monroe Co Community School Corp	53-08-20-400-041.000-008		2	N	$ -	$ -	$ -	$ -	$ -	$ -	$ -	$ -	$ -
MCCSC 1996 School Building Corporation	53-08-20-400-031.000-008		2	N	$ -	$ -	$ -	$ -	$ -	$ -	$ -	$ -	$ -
Monroe Co Community School Corp	53-08-20-400-044.000-008		2	N	$ -	$ -	$ -	$ -	$ -	$ -	$ -	$ -	$ -
Monroe Co Community School Corp	53-08-20-402-005.000-008		2	N	$ -	$ -	$ -	$ -	$ -	$ -	$ -	$ -	$ -
Monroe Co Community School Corp	53-08-20-400-067.000-008		2	N	$ -	$ -	$ -	$ -	$ -	$ -	$ -	$ -	$ -
Monroe County Community School Corporation	53-08-20-402-004.000-008		2	N	$ -	$ -	$ -	$ -	$ -	$ -	$ -	$ -	$ -
Gay, Jason C	53-08-20-400-062.000-008		2	N	$ -	$ -	$ -	$ -	$ -	$ -	$ -	$ -	$ -
Brewer, Troy A & Marci R	53-08-20-400-078.000-008		2	N	$ -	$ -	$ -	$ -	$ -	$ -	$ -	$ -	$ -
Williams, David A & Mary Ann	53-08-20-401-002.000-008	1145	2	N	$ -	$ -	$ -	$ -	$ 145.19	$ -	$ -	$ 145.19	$ 145.19
Malham Properties LLC	53-08-20-401-001.000-008	1905	2	N	$ -	$ -	$ -	$ -	$ -	$ -	$ -	$ -	$ -
Webb, Leslie Dale & Elsie Marie Revocable Trusts	53-08-20-400-100.000-008	1484	2	N	$ -	$ -	$ -	$ -	$ -	$ -	$ -	$ -	$ -
Webb, Leslie Dale & Elsie Marie Revocable Trusts	53-08-20-400-042.000-008		2	N	$ -	$ -	$ -	$ -	$ -	$ 286.78	$ -	$ 286.78	$ 286.78
Cunningham, Gordon Reed	53-08-20-400-125.000-008	1494	2	N	$ -	$ -	$ -	$ -	$ -	$ -	$ -	$ -	$ -
Chestnut, Larry D & Glenda J Revocable Trust	53-08-20-400-064.000-008		2	N	$ -	$ -	$ -	$ -	$ -	$ 147.77	$ -	$ 147.77	$ 147.77
Gregory, Nicholas	53-08-20-400-065.000-008		2	N	$ -	$ -	$ -	$ -	$ -	$ -	$ -	$ -	$ -
Goodroad, Glenn R Jr	53-08-20-400-045.000-008		2	N	$ -	$ -	$ -	$ -	$ -	$ -	$ -	$ -	$ -
Bird, Thomas P & Kephart, Christina M	53-08-20-400-001.000-008	1390	2	N	$ -	$ -	$ -	$ -	$ -	$ 436.68	$ -	$ 436.68	$ 436.68
Kansas City Momma LLC	53-08-20-400-002.000-008		2	N	$ -	$ -	$ -	$ -	$ -	$ -	$ -	$ -	$ -
Blind Squirrels LLC	53-08-20-400-046.000-008		2	N	$ -	$ -	$ -	$ -	$ -	$ -	$ -	$ -	$ -
J Alexander Properties LLC	53-08-20-400-047.000-008		2	N	$ -	$ -	$ -	$ -	$ -	$ 133.03	$ -	$ 133.03	$ 133.03
Bruce, Howard Douglas & Shelly Suzanne	53-08-20-400-043.000-008		2	N	$ -	$ -	$ -	$ -	$ -	$ 248.98	$ -	$ 248.98	$ 248.98
Blind Squirrels LLC	53-08-20-400-082.000-008		2	N	$ -	$ -	$ -	$ -	$ -	$ 176.60	$ -	$ 176.60	$ 176.60
	53-08-20-400-101.000-008		2	N	$ -	$ -	$ -	$ -	$ -	$ -	$ -	$ -	$ -
Blind Squerrels LLC	53-08-20-400-073.000-008		2	N	$ -	$ -	$ -	$ -	$ -	$ 278.88	$ -	$ 278.88	$ 278.88
Hortenberry, Anna M	53-08-20-100-009.000-008		2	N	$ -	$ -	$ -	$ -	$ -	$ 81.78	$ -	$ 81.78	$ 81.78
Smithville Telephone Co	53-01-42-535-010.000-008		2	N	$ -	$ -	$ -	$ -	$ -	$ -	$ -	$ -	$ -
Blind Squirrels LLC	53-08-20-400-085.000-008	2446	2	N	$ -	$ -	$ -	$ -	$ -	$ -	$ -	$ -	$ -
Abington Emerson Investments, LLC	53-08-20-100-055.002-008		2	N	$ -	$ -	$ -	$ -	$ -	$ -	$ -	$ -	$ -
Baker, Lonnie J	53-08-20-100-056.000-008		2	N	$ -	$ -	$ -	$ -	$ -	$ -	$ -	$ -	$ -
#N/A	0		2	N	$ -	$ -	$ -	$ -	$ -	$ -	$ -	$ -	$ -
	53-08-21-200-092.000-008		2	N	$ -	$ -	$ -	$ -	$ -	$ -	$ -	$ -	$ -
Board Of Commissioners Of Monroe Co	53-08-21-200-111.000-008	1845	2	N	$ -	$ -	$ -	$ -	$ -	$ -	$ -	$ -	$ -
Wm Parks LLC	53-08-21-200-086.000-008	1845	2	N	$ -	$ -	$ -	$ -	$ -	$ -	$ -	$ -	$ -
Clear Creek Crossing LLC	53-08-21-200-087.000-008		2	N	$ -	$ -	$ -	$ -	$ -	$ -	$ -	$ -	$ -
Kroger Ltd Partnership	53-08-21-200-075.000-008	1859	2	N	$ -	$ -	$ -	$ -	$ -	$ -	$ -	$ -	$ -
Clear Creek Crossing LLC	53-08-21-200-082.000-008	1845	2	N	$ -	$ -	$ -	$ -	$ -	$ -	$ -	$ -	$ -

©2021 [Reedy Financial Group, P.C.] All rights reserved.

City of Bloomington

Area #2: South-East Annexation Area - Circuit Breaker Impacts Analysis

Reedy Financial Group P.C.
Real Experience. Real Solutions.

Owner Name	Parcel #	Waiver	Annexation Area	AG	Pre-Annex 1% CB Credits	Pre-Annex 2% CB Credits	Pre-Annex 65 & Over CB Credits	Pre-Annex Total CB Credits	Post-Annex 1% CB Credits	Post-Annex 2% CB Credits	Post-Annex 65 & Over CB Credits	Post-Annex Total CB Credits	Total Post-Annex CB Credits Increase
Kroger Ltd Partnership	53-08-21-200-146.000-008	1845	2	N	$ -	$ -	$ -	$ -	$ -	$ -	$ -	$ -	$ -
Rink, Lawrence D	53-08-21-200-147.000-008	1845	2	N	$ -	$ -	$ -	$ -	$ -	$ 144.14	$ -	$ 144.14	$ 144.14
Rink, Lawrence D	53-08-21-200-121.000-008		2	N	$ -	$ -	$ -	$ -	$ -	$ 186.42	$ -	$ 186.42	$ 186.42
Rink, Lawrence D	53-08-21-200-007.000-008		2	N	$ -	$ -	$ -	$ -	$ -	$ 522.74	$ -	$ 522.74	$ 522.74
Chambers, Benjamin M & Brenda L	53-08-21-200-145.000-008		2	N	$ -	$ -	$ -	$ -	$ 954.90	$ 250.48	$ -	$ 1,205.38	$ 1,205.38
#N/A	0		2	N	$ -	$ -	$ -	$ -	$ -	$ -	$ -	$ -	$ -
#N/A	53-08-16-300-039.000-009		2	N	$ -	$ -	$ -	$ -	$ -	$ -	$ -	$ -	$ -
Edwards Family Trust	53-08-16-300-016.000-008		2	N	$ -	$ -	$ -	$ -	$ -	$ 149.69	$ -	$ 149.69	$ 149.69
Edwards Family Trust	53-08-16-300-019.000-008		2	N	$ -	$ -	$ -	$ -	$ -	$ 229.77	$ -	$ 229.77	$ 229.77
Fields, Michael L & Hutchens, Nancy C Revocable Trust	53-08-16-300-042.000-008		2	N	$ -	$ -	$ -	$ -	$ -	$ 347.00	$ -	$ 347.00	$ 347.00
Clark, John D & Patricia Irrevocable Trust	53-08-16-300-009.000-008		2	N	$ -	$ -	$ -	$ -	$ -	$ 525.94	$ -	$ 525.94	$ 525.94
Borden, Richard L & Rebecca A	53-08-16-300-004.000-008		2	N	$ -	$ -	$ -	$ -	$ -	$ -	$ -	$ -	$ -
Goins, Shirley J; Vincent, Larry R	53-08-16-300-013.000-008		2	N	$ -	$ -	$ 71.18	$ 71.18	$ -	$ -	$ 447.27	$ 447.27	$ 376.09
Wray, James B	53-08-16-300-008.000-008		2	N	$ -	$ -	$ -	$ -	$ -	$ -	$ -	$ -	$ -
#N/A	0		2	N	$ -	$ -	$ -	$ -	$ -	$ -	$ -	$ -	$ -
Traylor, James R & Norma R	53-08-16-300-015.000-008		2	N	$ -	$ -	$ -	$ -	$ 10.86	$ -	$ -	$ 10.86	$ 10.86
Derifond, Wisk	53-08-16-300-034.000-008		2	N	$ -	$ -	$ -	$ -	$ 66.59	$ -	$ -	$ 66.59	$ 66.59
Whiteman, Sarah; Meyer, Marcus	53-08-16-300-031.000-008		2	N	$ -	$ -	$ -	$ -	$ -	$ -	$ -	$ -	$ -
Perry, Clear Creek Fire Pro- Tection District	53-08-16-300-021.000-008		2	N	$ -	$ -	$ -	$ -	$ -	$ -	$ -	$ -	$ -
Perry-Clear Creek Fire Protection District	53-08-16-300-025.000-008		2	N	$ -	$ -	$ -	$ -	$ -	$ -	$ -	$ -	$ -
Harlow Properties, LLC	53-08-16-300-002.000-008	2312	2	N	$ -	$ -	$ -	$ -	$ -	$ -	$ -	$ -	$ -
Kramme, Michael	53-08-16-300-020.000-008		2	N	$ -	$ -	$ -	$ -	$ -	$ -	$ -	$ -	$ -
Kramme, Michael & Cathy	53-08-16-300-029.000-008		2	N	$ -	$ -	$ -	$ -	$ 187.83	$ -	$ -	$ 187.83	$ 187.83
Lettelleir, John N	53-08-16-300-022.000-008		2	N	$ -	$ -	$ -	$ -	$ 199.26	$ -	$ -	$ 199.26	$ 199.26
Von Heimburg, Ana	53-08-16-300-024.000-008		2	N	$ -	$ -	$ -	$ -	$ -	$ -	$ -	$ -	$ -
Sturm, Paul R & Susan C	53-08-16-300-033.000-008		2	N	$ -	$ -	$ -	$ -	$ -	$ 458.96	$ -	$ 458.96	$ 458.96
Terry, Herbert Alonzo	53-08-16-400-004.000-008		2	N	$ -	$ -	$ -	$ -	$ -	$ -	$ -	$ -	$ -
Terry, Herbert Alonzo	53-08-16-400-001.000-008		2	N	$ -	$ -	$ -	$ -	$ -	$ 253.47	$ -	$ 253.47	$ 253.47
Yi, Hae Kyong	53-08-16-400-005.000-008		2	N	$ -	$ -	$ -	$ -	$ -	$ -	$ -	$ -	$ -
Howell, Jeffrey & Christine	53-08-16-400-007.000-008		2	N	$ -	$ -	$ -	$ -	$ 73.54	$ -	$ -	$ 73.54	$ 73.54
Wolter, Stephen A & Jamieson, Lynn M	53-08-16-400-002.000-008		2	N	$ -	$ -	$ -	$ -	$ -	$ -	$ -	$ -	$ -
Boruff, Benjamin H	53-08-16-400-003.000-008		2	N	$ -	$ -	$ -	$ -	$ -	$ -	$ -	$ -	$ -
Underwood, Jason L & April D	53-08-16-400-006.000-008		2	N	$ -	$ -	$ -	$ -	$ -	$ 228.48	$ -	$ 228.48	$ 228.48
#N/A	0		2	N	$ -	$ -	$ -	$ -	$ -	$ -	$ -	$ -	$ -
Underwood, Jason L & April Dawn	53-08-16-416-011.000-008		2	N	$ -	$ -	$ -	$ -	$ 209.88	$ -	$ -	$ 209.88	$ 209.88
Wolter, Stephen A & Jamieson , Lynn M	53-08-16-416-002.000-008		2	N	$ -	$ -	$ -	$ -	$ 483.95	$ -	$ -	$ 483.95	$ 483.95
Bowling, Lauralyn	53-08-16-416-017.000-008		2	N	$ -	$ -	$ -	$ -	$ 291.17	$ -	$ -	$ 291.17	$ 291.17
Shields, Fred R	53-08-16-416-013.000-008		2	N	$ -	$ -	$ -	$ -	$ 266.22	$ -	$ -	$ 266.22	$ 266.22
Luck, Dexter O III & Michelle Lynn Cox Luck	53-08-16-416-003.000-008		2	N	$ -	$ -	$ -	$ -	$ 203.23	$ -	$ -	$ 203.23	$ 203.23
Cieply, Jeffrey J & Susan P	53-08-16-416-006.000-008		2	N	$ -	$ -	$ -	$ -	$ 369.77	$ -	$ -	$ 369.77	$ 369.77
Heslin, Carole	53-08-16-416-020.000-008		2	N	$ -	$ -	$ -	$ -	$ -	$ 523.17	$ -	$ 523.17	$ 523.17
Aders, Andrew W & Juliet J	53-08-16-416-005.000-008		2	N	$ -	$ -	$ -	$ -	$ 320.28	$ -	$ -	$ 320.28	$ 320.28
Gillette, Frank M	53-08-16-416-019.000-008		2	N	$ -	$ -	$ -	$ -	$ 185.95	$ -	$ -	$ 185.95	$ 185.95

©2021 [Reedy Financial Group, P.C.] All rights reserved.

City of Bloomington

Area #2: South-East Annexation Area - Circuit Breaker Impacts Analysis

Reedy Financial Group P.C.
Real Experience. Real Solutions.

Owner Name	Parcel #	Waiver	Annexation Area	AG	Pre-Annex 1% CB Credits	Pre-Annex 2% CB Credits	Pre-Annex 65 & Over CB Credits	Pre-Annex Total CB Credits	Post-Annex 1% CB Credits	Post-Annex 2% CB Credits	Post-Annex 65 & Over CB Credits	Post-Annex Total CB Credits	Total Post-Annex CB Credits Increase
Lucas, Matthew A & Jennifer	53-08-16-416-014.000-008		2	N	$ -	$ -	$ -	$ -	$ 193.25	$ -	$ -	$ 193.25	$ 193.25
Snoddy, James C & Frieda L	53-08-16-416-008.000-008		2	N	$ -	$ -	$ -	$ -	$ 257.06	$ -	$ -	$ 257.06	$ 257.06
Scuffham, Leonard Edward & Gwen M	53-08-16-416-004.000-008		2	N	$ -	$ -	$ -	$ -	$ -	$ -	$ -	$ -	$ -
Sutkowski, Ed & Amy	53-08-16-416-009.000-008	1403	2	N	$ -	$ -	$ -	$ -	$ 898.36	$ -	$ -	$ 898.36	$ 898.36
Galinsky, Raymond E & Susan J	53-08-16-416-001.000-008		2	N	$ -	$ -	$ -	$ -	$ 278.40	$ -	$ -	$ 278.40	$ 278.40
McIntyre, Bobbie J	53-08-16-416-018.000-008		2	N	$ -	$ -	$ -	$ -	$ 101.67	$ -	$ -	$ 101.67	$ 101.67
Little, Amy A	53-08-16-416-012.000-008		2	N	$ -	$ -	$ -	$ -	$ 435.47	$ -	$ -	$ 435.47	$ 435.47
King, Joseph B. Jr. & Vicci L.	53-08-16-416-016.000-008		2	N	$ -	$ -	$ -	$ -	$ 807.68	$ -	$ -	$ 807.68	$ 807.68
McDaniel, Douglas M & Ellen M	53-08-16-416-007.000-008		2	N	$ -	$ -	$ -	$ -	$ 610.98	$ -	$ -	$ 610.98	$ 610.98
Kennedy, Daniel E; Weiss-Kennedy, Carol A	53-08-16-416-015.000-008	1398	2	N	$ -	$ -	$ -	$ -	$ 667.54	$ -	$ -	$ 667.54	$ 667.54
Holbrook, David W & Tara D	53-08-16-400-001.001-008		2	N	$ -	$ -	$ -	$ -	$ -	$ -	$ -	$ -	$ -
Farrand, Bruce G	53-08-21-100-128.000-008	2495	2	N	$ -	$ -	$ -	$ -	$ -	$ -	$ -	$ -	$ -
Oren, Jerad L & Tiffany A	53-08-21-100-083.000-008		2	N	$ -	$ -	$ -	$ -	$ -	$ -	$ -	$ -	$ -
Stines, Craig L	53-08-21-100-113.000-008		2	N	$ -	$ -	$ -	$ -	$ -	$ -	$ -	$ -	$ -
Mears, Brian	53-08-21-100-100.000-008		2	N	$ -	$ -	$ -	$ -	$ -	$ -	$ 799.35	$ 799.35	$ 799.35
Smith, Marc S & Beth A	53-08-21-100-149.000-008		2	N	$ -	$ -	$ -	$ -	$ -	$ -	$ -	$ -	$ -
Farmer, Chalres A & Martha E Trust	53-08-21-100-097.000-008		2	N	$ -	$ -	$ -	$ -	$ 172.76	$ -	$ -	$ 172.76	$ 172.76
Farmer, Paul L & Myra L	53-08-21-100-112.000-008		2	N	$ -	$ -	$ -	$ -	$ -	$ -	$ -	$ -	$ -
Schuster, Stephen R	53-08-21-100-005.000-008		2	N	$ -	$ -	$ -	$ -	$ -	$ -	$ -	$ -	$ -
Schuster, Stephen R	53-08-21-100-007.000-008		2	N	$ -	$ -	$ -	$ -	$ -	$ 196.67	$ -	$ 196.67	$ 196.67
#N/A	0		2	N	$ -	$ -	$ -	$ -	$ -	$ -	$ -	$ -	$ -
Dyer, Douglas W	53-08-21-100-117.000-008		2	N	$ -	$ -	$ -	$ -	$ 343.37	$ -	$ -	$ 343.37	$ 343.37
Dyer, Douglas W	53-08-21-100-037.000-008		2	N	$ -	$ -	$ -	$ -	$ -	$ -	$ -	$ -	$ -
Mears, Brian C	53-08-21-100-033.000-008	2261	2	N	$ -	$ -	$ -	$ -	$ -	$ 183.21	$ -	$ 183.21	$ 183.21
Croft, David K & Jennifer L	53-08-21-100-003.000-008		2	N	$ -	$ -	$ -	$ -	$ -	$ -	$ -	$ -	$ -
Croft, David K & Jennifer L	53-08-21-100-082.000-008	2263	2	N	$ -	$ -	$ -	$ -	$ -	$ -	$ -	$ -	$ -
Mears, Brian C	53-08-21-100-004.000-008		2	N	$ -	$ -	$ -	$ -	$ -	$ -	$ -	$ -	$ -
#N/A	0		2	N	$ -	$ -	$ -	$ -	$ -	$ -	$ -	$ -	$ -
Teddy Bear Real Estate LLC	53-08-21-100-010.000-008	1914	2	N	$ -	$ -	$ -	$ -	$ -	$ -	$ -	$ -	$ -
#N/A	0		2	N	$ -	$ -	$ -	$ -	$ -	$ -	$ -	$ -	$ -
#N/A	0		2	N	$ -	$ -	$ -	$ -	$ -	$ -	$ -	$ -	$ -
Jaime, Mark & Mullins-Jaime, Charmaine M	53-08-21-100-109.000-008	1915	2	N	$ -	$ -	$ -	$ -	$ 852.42	$ -	$ -	$ 852.42	$ 852.42
Patel, Bhupendra M & Bindubahen N	53-01-41-890-509.000-008	1915	2	N	$ -	$ -	$ -	$ -	$ 805.83	$ -	$ -	$ 805.83	$ 805.83
Seyer, Clinton Richard & Lesley	53-08-21-100-070.000-008	1915	2	N	$ -	$ -	$ -	$ -	$ 790.85	$ -	$ -	$ 790.85	$ 790.85
#N/A	0		2	N	$ -	$ -	$ -	$ -	$ -	$ -	$ -	$ -	$ -
#N/A	0		2	N	$ -	$ -	$ -	$ -	$ -	$ -	$ -	$ -	$ -
Tran, Duc V & Hang M Do	53-01-41-890-511.000-008	2297	2	N	$ -	$ -	$ -	$ -	$ 676.07	$ -	$ -	$ 676.07	$ 676.07
R & H Reiter Living Trust	53-01-41-890-512.000-008		2	N	$ -	$ -	$ -	$ -	$ 624.69	$ -	$ -	$ 624.69	$ 624.69
Zhang, Yifan	53-01-41-890-513.000-008	2298	2	N	$ -	$ -	$ -	$ -	$ 668.60	$ -	$ -	$ 668.60	$ 668.60
Mathis, Jason & Sarah	53-01-41-890-514.000-008	2298	2	N	$ -	$ -	$ -	$ -	$ 509.33	$ -	$ -	$ 509.33	$ 509.33
Bridlewood Dev Group LLC	53-08-21-100-039.000-008	2298	2	N	$ -	$ -	$ -	$ -	$ -	$ -	$ -	$ -	$ -
Stanton, Ryan A & Tiffany N	53-01-41-890-515.000-008	2295	2	N	$ -	$ -	$ -	$ -	$ 764.67	$ -	$ -	$ 764.67	$ 764.67
Law, Scott R & Holly L	53-01-41-890-516.000-008		2	N	$ -	$ -	$ -	$ -	$ 911.47	$ -	$ -	$ 911.47	$ 911.47
Doraci, Bledar S & Edita L	53-08-21-100-024.000-008		2	N	$ -	$ -	$ -	$ -	$ 440.04	$ -	$ -	$ 440.04	$ 440.04
Black, Ryan William & Brittany Renae	53-01-41-890-518.000-008	2296	2	N	$ -	$ -	$ -	$ -	$ 728.05	$ -	$ -	$ 728.05	$ 728.05

©2021 [Reedy Financial Group, P.C.] All rights reserved.

City of Bloomington

Area #2: South-East Annexation Area - Circuit Breaker Impacts Analysis

Reedy Financial Group P.C.
Real Experience. Real Solutions.

Owner Name	Parcel #	Waiver	Annexation Area	AG	Pre-Annex 1% CB Credits	Pre-Annex 2% CB Credits	Pre-Annex 65 & Over CB Credits	Pre-Annex Total CB Credits	Post-Annex 1% CB Credits	Post-Annex 2% CB Credits	Post-Annex 65 & Over CB Credits	Post-Annex Total CB Credits	Total Post-Annex CB Credits Increase
Tracy, Matthew B & Jennifer L	53-01-41-890-519.000-008		2	N	$ -	$ -	$ -	$ -	$ 863.01	$ -	$ -	$ 863.01	$ 863.01
Van Rooy, Kevin & Marissa	53-01-41-890-520.000-008	2294	2	N	$ -	$ -	$ -	$ -	$ 1,424.44	$ -	$ -	$ 1,424.44	$ 1,424.44
Heim, Bradley Thomas & Maria Theresa	53-01-41-890-521.000-008		2	N	$ -	$ -	$ -	$ -	$ 967.18	$ -	$ -	$ 967.18	$ 967.18
Heyerdahl-Larsen, Christian & Elisabeth Solhaug	53-01-41-890-522.000-008		2	N	$ -	$ -	$ -	$ -	$ 1,115.25	$ -	$ -	$ 1,115.25	$ 1,115.25
Kennedy, James C & Elaine T	53-01-41-890-523.000-008	2298	2	N	$ -	$ -	$ -	$ -	$ 724.92	$ -	$ -	$ 724.92	$ 724.92
Hart, Leon Michael & Monique P	53-01-41-890-524.000-008	2298	2	N	$ -	$ -	$ -	$ -	$ 1,193.01	$ -	$ -	$ 1,193.01	$ 1,193.01
Singleton, Braden T & Tilly-Singleton, Barbara J	53-01-41-890-525.000-008	2298	2	N	$ -	$ -	$ -	$ -	$ 1,147.28	$ -	$ -	$ 1,147.28	$ 1,147.28
Shelby, Brandon & Jennifer	53-08-21-100-029.000-008	2298	2	N	$ -	$ -	$ -	$ -	$ 782.54	$ -	$ -	$ 782.54	$ 782.54
Rana, Muhammad & Noreen	53-01-41-890-527.000-008	2299	2	N	$ -	$ -	$ -	$ -	$ 940.34	$ -	$ -	$ 940.34	$ 940.34
Rodda, Donald E & Victoria L Land	53-08-21-100-080.000-008	1915	2	N	$ -	$ -	$ -	$ -	$ 809.58	$ -	$ -	$ 809.58	$ 809.58
Martin, Evan & Angela O	53-08-21-100-076.000-008	1915	2	N	$ -	$ -	$ -	$ -	$ 970.30	$ -	$ -	$ 970.30	$ 970.30
Short, Charles R Jr & Diane E	53-08-21-100-099.000-008	1907	2	N	$ -	$ -	$ -	$ -	$ 430.70	$ -	$ -	$ 430.70	$ 430.70
Woody, Steven D & Patricia M	53-08-21-100-079.000-008	1915	2	N	$ -	$ -	$ -	$ -	$ 839.51	$ -	$ -	$ 839.51	$ 839.51
Mood, Ronald Keith & Carol L Rev Trust	53-08-21-100-098.000-008	1915	2	N	$ -	$ -	$ -	$ -	$ 424.24	$ -	$ -	$ 424.24	$ 424.24
Brinser, Steven M & Sally A	53-08-21-100-075.000-008	1915	2	N	$ -	$ -	$ -	$ -	$ 576.26	$ -	$ -	$ 576.26	$ 576.26
Reynolds, Jennifer A	53-08-21-100-068.000-008	1960	2	N	$ -	$ -	$ -	$ -	$ 685.41	$ -	$ -	$ 685.41	$ 685.41
Dickey, Tyler C & Utnage, Amanda M	53-08-21-100-067.000-008	1915	2	N	$ -	$ -	$ -	$ -	$ 434.04	$ -	$ -	$ 434.04	$ 434.04
Farmer, Paul L & Myra L	53-08-21-100-111.000-008		2	N	$ -	$ -	$ -	$ -	$ 455.44	$ 80.08	$ -	$ 535.52	$ 535.52
Beauregard, Scott & Elizabeth	53-08-21-100-114.000-008		2	N	$ -	$ -	$ -	$ -	$ -	$ -	$ -	$ -	$ -
Blackwell Contractors	53-08-21-100-091.000-008	1841	2	N	$ -	$ -	$ -	$ -	$ -	$ 487.29	$ -	$ 487.29	$ 487.29
Smithville, Telephone	53-01-41-231-010.000-008	1841	2	N	$ -	$ -	$ -	$ -	$ -	$ -	$ -	$ -	$ -
Rightsell, Howard E	53-08-21-100-064.000-008	1915	2	N	$ -	$ -	$ -	$ -	$ 367.08	$ -	$ -	$ 367.08	$ 367.08
Guthrie, Deanna M & Stillions, Paula W	53-08-21-100-124.000-008	1915	2	N	$ -	$ -	$ -	$ -	$ 429.04	$ -	$ -	$ 429.04	$ 429.04
Chapman, Paula C	53-08-21-100-106.000-008	1916	2	N	$ -	$ -	$ -	$ -	$ 281.83	$ -	$ -	$ 281.83	$ 281.83
Duncan, Nikolas Derek & Angela	53-08-21-100-062.000-008	2057	2	N	$ -	$ -	$ -	$ -	$ 443.52	$ -	$ -	$ 443.52	$ 443.52
	53-08-21-100-073.000-008		2	N	$ -	$ -	$ -	$ -	$ -	$ -	$ -	$ -	$ -
McCart, Carolyn	53-08-21-100-094.000-008	2141	2	N	$ -	$ -	$ -	$ -	$ 1,377.86	$ -	$ -	$ 1,377.86	$ 1,377.86
Levy, J Scott & Susan J	53-08-21-100-055.000-008	1951	2	N	$ -	$ -	$ -	$ -	$ 669.44	$ -	$ -	$ 669.44	$ 669.44
Rodkin, Eric M & Atlas, Deborah	53-08-21-100-092.000-008	1908	2	N	$ -	$ -	$ -	$ -	$ 797.51	$ -	$ -	$ 797.51	$ 797.51
Wilson, Eric D; Hall, Maria Lynne	53-08-21-100-108.000-008	1952	2	N	$ -	$ -	$ -	$ -	$ 979.45	$ -	$ -	$ 979.45	$ 979.45
Barnas, Martina M	53-08-21-100-107.000-008	1969	2	N	$ -	$ -	$ -	$ -	$ 867.80	$ -	$ -	$ 867.80	$ 867.80
Crider, Christy J	53-08-21-100-093.000-008	1925	2	N	$ -	$ -	$ -	$ -	$ 1,009.39	$ -	$ -	$ 1,009.39	$ 1,009.39
McConnell, Robert K & Barbara A	53-08-21-100-127.000-008	1915	2	N	$ -	$ -	$ -	$ -	$ 664.02	$ -	$ -	$ 664.02	$ 664.02
Houghton, Stephen R Revocable Living Trust	53-08-21-100-087.000-008	1915	2	N	$ -	$ -	$ -	$ -	$ 621.20	$ -	$ -	$ 621.20	$ 621.20
Jackson, Jason T & Karen S	53-08-21-100-103.000-008	1915	2	N	$ -	$ -	$ -	$ -	$ 840.52	$ -	$ -	$ 840.52	$ 840.52
Vanderkolff, Jonathan Peter & Michelle Jeanette Marcella	53-08-21-100-065.000-008	1912	2	N	$ -	$ -	$ -	$ -	$ 670.67	$ -	$ -	$ 670.67	$ 670.67
McClaine, Kimberly M & Jeffrey A	53-08-21-100-054.000-008	1915	2	N	$ -	$ -	$ -	$ -	$ 971.76	$ -	$ -	$ 971.76	$ 971.76
Krishnan, H Shanker & Radha Divakaran	53-08-21-100-058.000-008	1915	2	N	$ -	$ -	$ -	$ -	$ 956.57	$ -	$ -	$ 956.57	$ 956.57
Ward-steinman, David & Patrice Madura	53-08-21-100-061.000-008	1926	2	N	$ -	$ -	$ -	$ -	$ 890.03	$ -	$ -	$ 890.03	$ 890.03
Kovacs, Vilmos & Sylvia	53-08-21-100-088.000-008	1915	2	N	$ -	$ -	$ -	$ -	$ 1,159.32	$ -	$ -	$ 1,159.32	$ 1,159.32

©2021 [Reedy Financial Group, P.C.] All rights reserved.

City of Bloomington

Area #2: South-East Annexation Area - Circuit Breaker Impacts Analysis

Reedy Financial Group P.C.
Real Experience. Real Solutions.

Owner Name	Parcel #	Waiver	Annexation Area	AG	Pre-Annex 1% CB Credits	Pre-Annex 2% CB Credits	Pre-Annex 65 & Over CB Credits	Pre-Annex Total CB Credits	Post-Annex 1% CB Credits	Post-Annex 2% CB Credits	Post-Annex 65 & Over CB Credits	Post-Annex Total CB Credits	Total Post-Annex CB Credits Increase
Buzzard, Kenenth E Revocable Trust	53-08-21-100-074.000-008	1915	2	N	$ -	$ -	$ -	$ -	$ 715.58	$ -	$ -	$ 715.58	$ 715.58
Ast, Eric G & Sonja	53-08-21-100-151.000-008		2	N	$ -	$ -	$ -	$ -	$ -	$ -	$ -	$ -	$ -
Pettay, Lee	53-08-21-100-071.000-008	2319	2	N	$ -	$ -	$ -	$ -	$ 314.86	$ -	$ -	$ 314.86	$ 314.86
Ast, Eric G & Sonja	53-08-21-100-069.000-008		2	N	$ -	$ -	$ -	$ -	$ -	$ -	$ -	$ -	$ -
Cornelius, Matthew R	53-08-21-100-081.000-008	1915	2	N	$ -	$ -	$ -	$ -	$ 1,243.35	$ -	$ -	$ 1,243.35	$ 1,243.35
Byers, Kendall A & John E	53-08-21-100-072.000-008	2462	2	N	$ -	$ -	$ -	$ -	$ 1,678.14	$ -	$ -	$ 1,678.14	$ 1,678.14
Yan, Ge & Zhang, Jingjing	53-08-21-100-066.000-008	1915	2	N	$ -	$ -	$ -	$ -	$ 1,254.75	$ -	$ -	$ 1,254.75	$ 1,254.75
Dustin, John U	53-08-21-100-115.000-008	1915	2	N	$ -	$ -	$ -	$ -	$ 1,503.05	$ -	$ -	$ 1,503.05	$ 1,503.05
Khodjaev, Bahtiyor & Hodjaev, Malik A	53-08-21-100-084.000-008	1915	2	N	$ -	$ -	$ -	$ -	$ 1,070.20	$ -	$ -	$ 1,070.20	$ 1,070.20
DeSalle, Edward & Heidi Lyn	53-08-21-100-116.000-008	1915	2	N	$ -	$ -	$ -	$ -	$ 1,008.57	$ -	$ -	$ 1,008.57	$ 1,008.57
Holmberg, Carl H & Lorraine C	53-08-21-100-040.000-008		2	N	$ -	$ -	$ -	$ -	$ 712.87	$ -	$ -	$ 712.87	$ 712.87
Teddy Bear Real Estate LLC	53-08-21-100-032.000-008	2348	2	N	$ -	$ -	$ -	$ -	$ -	$ -	$ -	$ -	$ -
Teddy Bear Real Estate LLC	53-08-21-100-011.000-008	2349	2	N	$ -	$ -	$ -	$ -	$ -	$ -	$ -	$ -	$ -
Howard, David	53-08-21-101-001.000-008		2	N	$ -	$ -	$ -	$ -	$ -	$ 871.23	$ -	$ 871.23	$ 871.23
Howard, David M	53-08-21-101-004.000-008		2	N	$ -	$ -	$ -	$ -	$ -	$ 464.66	$ -	$ 464.66	$ 464.66
HHI 1418 Rhorer LLC	53-08-21-101-002.000-008	2478	2	N	$ -	$ -	$ -	$ -	$ -	$ -	$ -	$ -	$ -
	53-08-22-200-022.000-008		2	N	$ -	$ -	$ -	$ -	$ -	$ -	$ -	$ -	$ -
Two Creeks Dev LLC	53-08-22-200-020.000-008		2	N	$ -	$ -	$ -	$ -	$ -	$ -	$ -	$ -	$ -
Bomba, Bradford J & Angela A	53-08-22-200-017.000-008		2	N	$ -	$ -	$ -	$ -	$ -	$ -	$ -	$ -	$ -
Bomba, Bradford J Jr & Angela A	53-08-22-200-023.000-008	2168	2	N	$ -	$ -	$ -	$ -	$ 4,808.64	$ -	$ -	$ 4,808.64	$ 4,808.64
City of Bloomington Utilities	53-08-22-200-001.000-008		2	N	$ -	$ -	$ -	$ -	$ -	$ -	$ -	$ -	$ -
Rink, Eleanor Jane & DJC Investments LLC	53-08-22-200-014.000-008		2	Y	$ -	$ -	$ -	$ -	$ -	$ -	$ -	$ -	$ -
Bomba, Bradford J Jr & Angela A	53-08-22-200-018.000-008		2	N	$ -	$ -	$ -	$ -	$ -	$ -	$ -	$ -	$ -
Two Creeks Dev LLC	53-08-22-200-019.000-008		2	N	$ -	$ -	$ -	$ -	$ -	$ -	$ -	$ -	$ -
Furr, Lance A & Jamie R	53-08-22-200-024.000-008	2209	2	N	$ -	$ -	$ -	$ -	$ 4,134.95	$ -	$ -	$ 4,134.95	$ 4,134.95
Parker, Randolph	53-08-22-200-013.000-008		2	N	$ -	$ -	$ -	$ -	$ 288.24	$ -	$ -	$ 288.24	$ 288.24
Elliott, Hilary & Christopher	53-08-22-200-009.000-008		2	N	$ -	$ -	$ -	$ -	$ -	$ -	$ -	$ -	$ -
City of Bloomington Utilities	53-08-22-200-008.000-008		2	N	$ -	$ -	$ -	$ -	$ -	$ -	$ -	$ -	$ -
Rink, Eleanor Jane & DJC Investments LLC	53-08-22-200-004.000-008		2	Y	$ -	$ -	$ -	$ -	$ -	$ -	$ -	$ -	$ -
Rink, Eleanor Jane & DJC Investments LLC	53-08-22-200-003.000-008		2	N	$ -	$ -	$ -	$ -	$ -	$ -	$ -	$ -	$ -
Richardson, Elva I 2012 Revocable Living Trust	53-08-22-200-006.000-008		2	N	$ -	$ -	$ 158.36	$ 158.36	$ -	$ -	$ 593.28	$ 593.28	$ 434.92
Gaal, Christopher & Florini, Beth E	53-08-15-300-005.000-008		2	N	$ -	$ -	$ -	$ -	$ 272.04	$ -	$ -	$ 272.04	$ 272.04
Milbourn, Justin B	53-08-22-200-011.000-008		2	N	$ -	$ -	$ -	$ -	$ -	$ -	$ -	$ -	$ -
Windmuller, Brian E & Joy V	53-08-22-200-015.000-008		2	N	$ -	$ -	$ -	$ -	$ 388.69	$ -	$ -	$ 388.69	$ 388.69
Sherlock, David E Trust	53-08-22-200-012.000-008		2	N	$ -	$ -	$ 150.35	$ 150.35	$ -	$ -	$ 812.38	$ 812.38	$ 662.03
Sherlock, David E Trust	53-08-22-200-002.000-008		2	N	$ -	$ -	$ -	$ -	$ -	$ -	$ -	$ -	$ -
Barrow, Brenton & Korryn	53-08-22-200-016.000-008		2	N	$ -	$ -	$ -	$ -	$ -	$ -	$ -	$ -	$ -
Barrow, Brenton & Korryn	53-08-22-200-005.000-008		2	N	$ -	$ -	$ -	$ -	$ -	$ -	$ -	$ -	$ -
Sherlock, David E Trust	53-08-22-200-007.000-008		2	N	$ -	$ -	$ -	$ -	$ -	$ -	$ -	$ -	$ -
#N/A	0		2	N	$ -	$ -	$ -	$ -	$ -	$ -	$ -	$ -	$ -
City of Bloomington Utilities	53-01-42-209-001.000-008		2	N	$ -	$ -	$ -	$ -	$ -	$ -	$ -	$ -	$ -
Sanders, Stephen S.	53-01-41-068-514.000-008	2173	2	N	$ -	$ -	$ -	$ -	$ 294.30	$ -	$ -	$ 294.30	$ 294.30
Burris, Kenneth Mark & Jill C	53-01-41-068-513.000-008	2173	2	N	$ -	$ -	$ -	$ -	$ 478.53	$ -	$ -	$ 478.53	$ 478.53
Patel, Niruben J & Patel, Mihir J	53-01-41-068-512.000-008	2163	2	N	$ -	$ -	$ -	$ -	$ 989.25	$ -	$ -	$ 989.25	$ 989.25
Cheshire, Brian K & Lulu M	53-01-41-068-511.000-008	2163	2	N	$ -	$ -	$ -	$ -	$ 988.41	$ -	$ -	$ 988.41	$ 988.41

©2021 [Reedy Financial Group, P.C.] All rights reserved.

City of Bloomington

Area #2: South-East Annexation Area - Circuit Breaker Impacts Analysis

Reedy Financial Group P.C.
Real Experience. Real Solutions.

Owner Name	Parcel #	Waiver	Annexation Area	AG	Pre-Annex 1% CB Credits	Pre-Annex 2% CB Credits	Pre-Annex 65 & Over CB Credits	Pre-Annex Total CB Credits	Post-Annex 1% CB Credits	Post-Annex 2% CB Credits	Post-Annex 65 & Over CB Credits	Post-Annex Total CB Credits	Total Post-Annex CB Credits Increase
Weaver, Andrew J & Martins, Nicole	53-01-41-068-510.000-008	2163	2	N	$ -	$ -	$ -	$ -	$ 1,054.52	$ -	$ -	$ 1,054.52	$ 1,054.52
Williams, Trenton & Natalle	53-01-41-068-509.000-008	2190	2	N	$ -	$ -	$ -	$ -	$ 926.45	$ -	$ -	$ 926.45	$ 926.45
Blackwell, Cory S & Macy	53-01-41-068-508.000-008	2162	2	N	$ -	$ -	$ -	$ -	$ 451.85	$ -	$ -	$ 451.85	$ 451.85
Bailey, Brian D & Deidre J	53-01-41-068-506.000-008	2180	2	N	$ -	$ -	$ -	$ -	$ 524.69	$ -	$ -	$ 524.69	$ 524.69
Lamoureux, Michael R & Cheryl A	53-01-41-068-505.000-008	2385	2	N	$ -	$ -	$ -	$ -	$ 626.17	$ -	$ -	$ 626.17	$ 626.17
Hays, Jerry L & Jeanne I	53-01-41-068-504.000-008	2328	2	N	$ -	$ -	$ -	$ -	$ 367.92	$ -	$ -	$ 367.92	$ 367.92
Darty, Justin C & Lindsey J	53-01-41-068-503.000-008	2199	2	N	$ -	$ -	$ -	$ -	$ 706.02	$ -	$ -	$ 706.02	$ 706.02
Obeng, Samuel G & Cecilia S	53-01-41-068-502.000-008		2	N	$ -	$ -	$ -	$ -	$ 662.78	$ -	$ -	$ 662.78	$ 662.78
Lund, Eric & Kristen	53-08-21-100-147.000-008	2159	2	N	$ -	$ -	$ -	$ -	$ 932.03	$ -	$ -	$ 932.03	$ 932.03
Simpson, Jerry B & Sharon L Living Trust	53-08-21-100-123.000-008	2201	2	N	$ -	$ -	$ -	$ -	$ 68.26	$ -	$ -	$ 68.26	$ 68.26
Kennard, Jason Winfield	53-01-41-068-546.000-008	2143	2	N	$ -	$ -	$ -	$ -	$ 641.34	$ -	$ -	$ 641.34	$ 641.34
Morris, Charles D & Jamie L	53-01-41-068-545.000-008	2158	2	N	$ -	$ -	$ -	$ -	$ 756.36	$ -	$ -	$ 756.36	$ 756.36
Elmore, David Gant III & Meredith	53-01-41-068-544.000-008	2158	2	N	$ -	$ -	$ -	$ -	$ 1,136.88	$ -	$ -	$ 1,136.88	$ 1,136.88
McGhee, Matt D & Mandy M	53-01-41-068-543.000-008	2126	2	N	$ -	$ -	$ -	$ -	$ 473.97	$ -	$ -	$ 473.97	$ 473.97
Tian, Xuan & Tin, Shan	53-01-41-068-542.000-008	2250	2	N	$ -	$ -	$ -	$ -	$ 580.02	$ -	$ -	$ 580.02	$ 580.02
Brinkley, Kelly Knoppel	53-01-41-068-541.000-008	2203	2	N	$ -	$ -	$ -	$ -	$ 728.89	$ -	$ -	$ 728.89	$ 728.89
Richardson, Jason L	53-01-41-068-540.000-008	2172	2	N	$ -	$ -	$ -	$ -	$ 522.20	$ -	$ -	$ 522.20	$ 522.20
Steinberg, Jessica; Eldon, Jon	53-01-41-068-539.000-008	2126	2	N	$ -	$ -	$ -	$ -	$ 419.90	$ -	$ -	$ 419.90	$ 419.90
Nelson, Erik J	53-01-41-068-538.000-008	2158	2	N	$ -	$ -	$ -	$ -	$ 575.44	$ -	$ -	$ 575.44	$ 575.44
Farmer, Stephen P & Patricia A	53-08-21-100-104.000-008		2	N	$ -	$ -	$ -	$ -	$ 438.80	$ -	$ -	$ 438.80	$ 438.80
Charles Layne LLC	53-08-21-100-089.000-008		2	N	$ -	$ -	$ -	$ -	$ -	$ -	$ -	$ -	$ -
Willis, Erik & Stephanie	53-01-41-068-537.000-008	2140	2	N	$ -	$ -	$ -	$ -	$ 346.28	$ -	$ -	$ 346.28	$ 346.28
Lindeman, Ryan & Mason-Lindeman, Lydia	53-01-41-068-536.000-008	2145	2	N	$ -	$ -	$ -	$ -	$ 701.63	$ -	$ -	$ 701.63	$ 701.63
Dilts, Angela M; Loewe, Jordan	53-01-41-068-535.000-008	2211	2	N	$ -	$ -	$ -	$ -	$ 723.49	$ -	$ -	$ 723.49	$ 723.49
Paskash, Michael S & Madonna M	53-01-41-068-534.000-008	2157	2	N	$ -	$ -	$ -	$ -	$ 573.77	$ -	$ -	$ 573.77	$ 573.77
Egler, Thomas B & Kim	53-01-41-068-533.000-008	2336	2	N	$ -	$ -	$ -	$ -	$ 523.88	$ -	$ -	$ 523.88	$ 523.88
Campbell, Marvin D & Christine	53-01-41-068-532.000-008	2160	2	N	$ -	$ -	$ -	$ -	$ 987.98	$ -	$ -	$ 987.98	$ 987.98
Flynn, Arnold K & Chonghua W	53-01-41-068-531.000-008	2160	2	N	$ -	$ -	$ -	$ -	$ 987.35	$ -	$ -	$ 987.35	$ 987.35
Fields, Derek Brent & Malynda Ann	53-01-41-068-530.000-008	2160	2	N	$ -	$ -	$ -	$ -	$ 687.73	$ -	$ -	$ 687.73	$ 687.73
Washel, James W III & Melissa M	53-01-41-068-529.000-008	2161	2	N	$ -	$ -	$ -	$ -	$ 1,073.23	$ -	$ -	$ 1,073.23	$ 1,073.23
Joe Kemp Construction, LLC	53-01-41-068-528.000-008	2161	2	N	$ -	$ -	$ -	$ -	$ -	$ -	$ -	$ -	$ -
Fredrick, Kevin R & Gerri L	53-01-41-068-527.000-008	2161	2	N	$ -	$ -	$ -	$ -	$ 1,097.37	$ -	$ -	$ 1,097.37	$ 1,097.37
Fultz, Rodney A	53-01-41-068-526.000-008	2126	2	N	$ -	$ -	$ -	$ -	$ 517.22	$ -	$ -	$ 517.22	$ 517.22
Chester, Adam L & Julie M	53-01-41-068-525.000-008	2171	2	N	$ -	$ -	$ -	$ -	$ 690.62	$ -	$ -	$ 690.62	$ 690.62
Martz, Wade M & Janice A	53-01-41-068-524.000-008	2191	2	N	$ -	$ -	$ -	$ -	$ 805.00	$ -	$ -	$ 805.00	$ 805.00
Guthrie, Shaleen Denise	53-08-21-100-137.000-008	2178	2	N	$ -	$ -	$ -	$ -	$ 686.89	$ -	$ -	$ 686.89	$ 686.89
Robertson, Randall L & Elizabeth W	53-01-41-068-522.000-008	2170	2	N	$ -	$ -	$ -	$ -	$ 921.85	$ -	$ -	$ 921.85	$ 921.85
Teague, Michael E & Zoe E	53-01-41-068-521.000-008	2177	2	N	$ -	$ -	$ -	$ -	$ 1,007.96	$ -	$ -	$ 1,007.96	$ 1,007.96
Robling, Beverly E	53-01-41-068-520.000-008		2	N	$ -	$ -	$ -	$ -	$ -	$ -	$ -	$ -	$ -
Chickedantz, Carleton A & Angela Marie	53-01-41-068-519.000-008	2170	2	N	$ -	$ -	$ -	$ -	$ 387.46	$ -	$ -	$ 387.46	$ 387.46
Mathias, James B & Judy K	53-01-41-068-518.000-008	2164	2	N	$ -	$ -	$ -	$ -	$ 542.17	$ -	$ -	$ 542.17	$ 542.17
Smith, Olivia D	53-01-41-068-517.000-008	2164	2	N	$ -	$ -	$ -	$ -	$ 486.02	$ -	$ -	$ 486.02	$ 486.02
Cho, Kum K & Alice L	53-01-41-068-516.000-008	2340	2	N	$ -	$ -	$ -	$ -	$ 359.37	$ -	$ -	$ 359.37	$ 359.37
Behne, Joseph D & Carey M	53-01-41-068-515.000-008	2173	2	N	$ -	$ -	$ -	$ -	$ 485.23	$ -	$ -	$ 485.23	$ 485.23
Arbeiter, Gary E	53-08-21-400-058.000-008	1783	2	N	$ -	$ -	$ -	$ -	$ -	$ -	$ -	$ -	$ -

©2021 [Reedy Financial Group, P.C.] All rights reserved.

City of Bloomington

Area #2: South-East Annexation Area - Circuit Breaker Impacts Analysis

Reedy Financial Group P.C.
Real Experience. Real Solutions.

Owner Name	Parcel #	Waiver	Annexation Area	AG	Pre-Annex 1% CB Credits	Pre-Annex 2% CB Credits	Pre-Annex 65 & Over CB Credits	Pre-Annex Total CB Credits	Post-Annex 1% CB Credits	Post-Annex 2% CB Credits	Post-Annex 65 & Over CB Credits	Post-Annex Total CB Credits	Total Post-Annex CB Credits Increase
Bialy, Denise	53-08-21-400-021.000-008	1783	2	N	$ -	$ -	$ -	$ -	$ -	$ -	$ -	$ -	$ -
Helmerich, Richard L & Kira L	53-08-21-400-038.000-008	1783	2	N	$ -	$ -	$ -	$ -	$ -	$ -	$ -	$ -	$ -
Argeropolos, Crystal A & Jason	53-08-21-400-037.000-008	1783	2	N	$ -	$ -	$ -	$ -	$ -	$ -	$ -	$ -	$ -
McWhorter, Jennifer S	53-08-21-400-052.000-008	1783	2	N	$ -	$ -	$ -	$ -	$ -	$ -	$ -	$ -	$ -
Howell, Chris A	53-08-21-400-029.000-008	1783	2	N	$ -	$ -	$ -	$ -	$ -	$ -	$ -	$ -	$ -
Hulley, Brian	53-08-21-400-031.000-008	1783	2	N	$ -	$ -	$ -	$ -	$ -	$ -	$ -	$ -	$ -
Moore, Karen L	53-08-21-400-042.000-008	1783	2	N	$ -	$ -	$ -	$ -	$ -	$ -	$ -	$ -	$ -
Barrett, Douglas C & Dorothy N	53-08-21-400-032.000-008	1783	2	N	$ -	$ -	$ -	$ -	$ -	$ -	$ 398.58	$ 398.58	$ 398.58
Thiery, Scott A	53-08-21-400-039.000-008	1783	2	N	$ -	$ -	$ -	$ -	$ 89.46	$ -	$ -	$ 89.46	$ 89.46
Seifers, Bradley A	53-08-21-400-041.000-008	1783	2	N	$ -	$ -	$ -	$ -	$ -	$ -	$ -	$ -	$ -
Holland, Paul W & Joellen	53-08-21-400-020.000-008	1783	2	N	$ -	$ -	$ -	$ -	$ -	$ -	$ -	$ -	$ -
Bushey, Kraig M	53-08-21-400-019.000-008	1783	2	N	$ -	$ -	$ -	$ -	$ 15.18	$ -	$ -	$ 15.18	$ 15.18
Haycraft, Jane Evelyn Trust	53-08-21-400-055.000-008	1783	2	N	$ -	$ -	$ -	$ -	$ -	$ -	$ -	$ -	$ -
Coleman, James K & Irani S	53-08-21-400-051.000-008	1783	2	N	$ -	$ -	$ -	$ -	$ 92.37	$ -	$ -	$ 92.37	$ 92.37
Shank, Tyler J & Jana L	53-08-21-400-049.000-008	1783	2	N	$ -	$ -	$ -	$ -	$ -	$ -	$ -	$ -	$ -
James, Linda G & Schmidt, Stephen W	53-08-21-400-035.000-008	1783	2	N	$ -	$ -	$ -	$ -	$ 25.41	$ -	$ -	$ 25.41	$ 25.41
Peltola, William Joseph Revocable Living Trust & Peltola, Pamela Ruth Revocable	53-08-21-400-053.000-008	1783	2	N	$ -	$ -	$ -	$ -	$ -	$ -	$ -	$ -	$ -
Morgan, Jennifer S	53-08-21-400-034.000-008	1783	2	N	$ -	$ -	$ -	$ -	$ -	$ -	$ -	$ -	$ -
McAlister, Jayme	53-08-21-400-050.000-008	1783	2	N	$ -	$ -	$ -	$ -	$ 20.85	$ -	$ -	$ 20.85	$ 20.85
Terrell, Brenda J	53-08-21-400-044.000-008		2	N	$ -	$ -	$ -	$ -	$ -	$ -	$ -	$ -	$ -
Tobey, Matthew W & Dorazewski, Lisa M	53-08-21-400-043.000-008		2	N	$ -	$ -	$ -	$ -	$ -	$ -	$ -	$ -	$ -
Terrell, Brenda J	53-08-21-100-050.000-008		2	N	$ -	$ -	$ -	$ -	$ -	$ -	$ -	$ -	$ -
Terrell, Brenda J	53-08-21-100-043.000-008		2	N	$ -	$ -	$ -	$ -	$ -	$ -	$ -	$ -	$ -
Decker, Tom J & Mary Ann	53-08-21-100-042.000-008		2	N	$ -	$ -	$ -	$ -	$ -	$ -	$ -	$ -	$ -
Decker, Tom J & Mary Ann	53-08-21-100-086.000-008		2	N	$ -	$ -	$ -	$ -	$ -	$ -	$ -	$ -	$ -
	53-08-21-100-095.000-008		2	N	$ -	$ -	$ -	$ -	$ -	$ -	$ -	$ -	$ -
Decker, Tom J & Mary Ann	53-08-21-100-047.000-008		2	N	$ -	$ -	$ -	$ -	$ -	$ 235.75	$ -	$ 235.75	$ 235.75
Brocklehurst, Elizabeth I & Mark J	53-08-21-100-052.000-008		2	N	$ -	$ -	$ -	$ -	$ -	$ -	$ -	$ -	$ -
Ballou, Eric P & Johnston, Helen Maria	53-08-21-100-102.000-008		2	N	$ -	$ -	$ -	$ -	$ -	$ -	$ -	$ -	$ -
Bothwell, James R & Shannon E	53-08-21-100-059.000-008		2	N	$ -	$ -	$ -	$ -	$ 104.98	$ -	$ -	$ 104.98	$ 104.98
Watkins, Robert B & Ronda J	53-08-21-100-056.000-008		2	N	$ -	$ -	$ -	$ -	$ -	$ -	$ -	$ -	$ -
McMurry, Richard Eugene & Shirley Louise	53-08-21-100-060.000-008		2	N	$ -	$ -	$ -	$ -	$ 47.88	$ -	$ -	$ 47.88	$ 47.88
Acree, Steven Ray & Sins, John J	53-08-21-100-053.000-008		2	N	$ -	$ -	$ -	$ -	$ -	$ -	$ -	$ -	$ -
Hybrid Investment Group LLC	53-08-21-100-090.000-008	2501	2	Y	$ -	$ -	$ -	$ -	$ -	$ -	$ -	$ -	$ -
Shrake, Robert C & Amy M	53-08-21-100-126.001-008		2	N	$ -	$ -	$ -	$ -	$ 153.32	$ -	$ -	$ 153.32	$ 153.32
Head, Rosemary & Maze, Robert	53-08-21-100-126.000-008	2219	2	N	$ -	$ -	$ -	$ -	$ 121.90	$ -	$ -	$ 121.90	$ 121.90
Korth, Jordan B & Chelsea E	53-08-21-100-125.000-008		2	N	$ -	$ -	$ -	$ -	$ -	$ -	$ -	$ -	$ -
	53-08-21-100-045.000-008		2	N	$ -	$ -	$ -	$ -	$ -	$ -	$ -	$ -	$ -
Vanosdol, James D. & Judith	53-08-21-100-044.000-008		2	N	$ -	$ -	$ -	$ -	$ 89.46	$ -	$ -	$ 89.46	$ 89.46
Rogers, Gerald L. & Betty L.	53-08-21-100-121.000-008		2	N	$ -	$ -	$ 158.16	$ 158.16	$ -	$ -	$ 692.43	$ 692.43	$ 534.27
Parrish, William A. & Dorothy J.	53-08-21-100-057.000-008		2	N	$ -	$ -	$ 28.95	$ 28.95	$ -	$ -	$ 374.89	$ 374.89	$ 345.94
Baxter, Mary	53-08-21-100-105.000-008		2	N	$ -	$ -	$ -	$ -	$ -	$ -	$ -	$ -	$ -
Watkins, Robert B	53-08-21-100-046.000-008		2	N	$ -	$ -	$ -	$ -	$ -	$ 256.89	$ -	$ 256.89	$ 256.89
Prince, Peggy S	53-08-21-100-120.000-008		2	N	$ -	$ -	$ -	$ -	$ -	$ -	$ -	$ -	$ -
Scrogham, Gleeda I	53-08-21-100-049.000-008		2	N	$ -	$ -	$ -	$ -	$ -	$ 296.29	$ -	$ 296.29	$ 296.29

©2021 [Reedy Financial Group, P.C.] All rights reserved.

City of Bloomington

Area #2: South-East Annexation Area - Circuit Breaker Impacts Analysis

Reedy Financial Group P.C.
Real Experience. Real Solutions.

Owner Name	Parcel #	Waiver	Annexation Area	AG	Pre-Annex 1% CB Credits	Pre-Annex 2% CB Credits	Pre-Annex 65 & Over CB Credits	Pre-Annex Total CB Credits	Post-Annex 1% CB Credits	Post-Annex 2% CB Credits	Post-Annex 65 & Over CB Credits	Post-Annex Total CB Credits	Total Post-Annex CB Credits Increase
Gardner, Mark Alan & Candy Pinkston	53-08-21-100-048.000-008		2	N	$ -	$ -	$ -	$ -	$ -	$ -	$ -	$ -	$ -
Amandola, Mary T	53-08-21-400-033.000-008	1783	2	N	$ -	$ -	$ -	$ -	$ 141.86	$ -	$ -	$ 141.86	$ 141.86
City Of Bloomington Utilities	53-08-21-400-057.000-008		2	N	$ -	$ -	$ -	$ -	$ -	$ -	$ -	$ -	$ -
Poole, Chandelle C	53-08-21-400-047.000-008	1783	2	N	$ -	$ -	$ -	$ -	$ -	$ 368.99	$ -	$ 368.99	$ 368.99
Amandola, Joseph	53-08-21-400-056.000-008	1783	2	N	$ -	$ -	$ -	$ -	$ -	$ -	$ -	$ -	$ -
Schmidt, Stephen W	53-08-21-400-028.000-008	1783	2	N	$ -	$ -	$ -	$ -	$ -	$ -	$ -	$ -	$ -
Montgomery Living Trust	53-08-21-400-048.000-008	1783	2	N	$ -	$ -	$ -	$ -	$ -	$ 327.57	$ -	$ 327.57	$ 327.57
Keller, Shawn F & Lynn F	53-08-21-400-023.000-008	1783	2	N	$ -	$ -	$ -	$ -	$ -	$ -	$ -	$ -	$ -
Leffler, James H	53-08-21-400-001.000-008	1783	2	N	$ -	$ -	$ -	$ -	$ -	$ -	$ -	$ -	$ -
Gredy, Bob D	53-08-21-400-006.000-008	1783	2	N	$ -	$ -	$ -	$ -	$ 44.81	$ -	$ -	$ 44.81	$ 44.81
Love, Janet L Revocable Trust	53-08-21-400-054.000-008	1783	2	N	$ -	$ -	$ -	$ -	$ -	$ -	$ -	$ -	$ -
Kaden, Jeffrey L & Barbara M & Merideth, Kenneth David	53-08-21-400-010.000-008	1783	2	N	$ -	$ -	$ -	$ -	$ -	$ -	$ -	$ -	$ -
Schlegel, David W & Lisa M	53-08-21-400-008.000-008	1783	2	N	$ -	$ -	$ -	$ -	$ 273.28	$ -	$ -	$ 273.28	$ 273.28
Chudy, Jeffery J & Lisa A	53-08-21-400-009.000-008	1783	2	N	$ -	$ -	$ -	$ -	$ -	$ 341.87	$ -	$ 341.87	$ 341.87
Feller, Tia N	53-08-21-400-005.000-008	1783	2	N	$ -	$ -	$ -	$ -	$ -	$ -	$ -	$ -	$ -
Bohn, James C & Jennifer M	53-08-21-400-004.000-008	1783	2	N	$ -	$ -	$ -	$ -	$ 60.75	$ -	$ -	$ 60.75	$ 60.75
Blubaugh, Rene Diane	53-08-21-401-034.000-008	1547	2	N	$ -	$ -	$ -	$ -	$ -	$ -	$ -	$ -	$ -
Reeves, Stanley R	53-08-21-401-011.000-008	1547	2	N	$ -	$ -	$ -	$ -	$ -	$ 229.98	$ -	$ 229.98	$ 229.98
Taha, Ruth L & Ibrahim A	53-08-21-401-037.000-008	1547	2	N	$ -	$ -	$ -	$ -	$ -	$ -	$ -	$ -	$ -
Smith, Robert L & Janice D	53-08-21-401-016.000-008	1547	2	N	$ -	$ -	$ -	$ -	$ -	$ -	$ -	$ -	$ -
Roberson, Claire M Revocable Trust	53-08-21-401-024.000-008	1547	2	N	$ -	$ -	$ -	$ -	$ -	$ -	$ -	$ -	$ -
Koch, Janice L	53-08-21-401-023.000-008	1547	2	N	$ -	$ -	$ -	$ -	$ -	$ -	$ -	$ -	$ -
An, Daniel Jin	53-08-21-401-031.000-008	1547	2	N	$ -	$ -	$ -	$ -	$ -	$ -	$ -	$ -	$ -
Powell, Matthew P	53-08-21-401-030.000-008	1547	2	N	$ -	$ -	$ -	$ -	$ -	$ -	$ -	$ -	$ -
Burton, Judy A	53-08-21-401-029.000-008	1547	2	N	$ -	$ -	$ -	$ -	$ -	$ -	$ -	$ -	$ -
Miller, Cody W & Dewitt, Alexandra	53-08-21-401-036.000-008	1547	2	N	$ -	$ -	$ -	$ -	$ -	$ -	$ -	$ -	$ -
Chiriboga, Nelly G	53-08-21-401-015.000-008	1547	2	N	$ -	$ -	$ -	$ -	$ -	$ 207.84	$ -	$ 207.84	$ 207.84
Schomacker, Scott & Rhedcy	53-08-21-401-035.000-008	1547	2	N	$ -	$ -	$ -	$ -	$ -	$ -	$ -	$ -	$ -
Gaston, Forrest S & Brenda J	53-08-21-401-018.000-008	1547	2	N	$ -	$ -	$ -	$ -	$ -	$ 289.77	$ -	$ 289.77	$ 289.77
Veatch, Trevor Wyatt & Lindsay Noelle	53-08-21-401-013.000-008	1547	2	N	$ -	$ -	$ -	$ -	$ -	$ -	$ -	$ -	$ -
Dorothy Apartment Rentals Inc	53-08-21-401-017.000-008	1547	2	N	$ -	$ -	$ -	$ -	$ -	$ 278.45	$ -	$ 278.45	$ 278.45
May, Beth A	53-08-21-401-012.000-008	1547	2	N	$ -	$ -	$ -	$ -	$ -	$ -	$ -	$ -	$ -
Holmes, Ashley	53-08-21-401-020.000-008	1547	2	N	$ -	$ -	$ -	$ -	$ -	$ -	$ -	$ -	$ -
Wilbur, Troy R & Linda E	53-08-21-401-014.000-008	1547	2	N	$ -	$ -	$ -	$ -	$ -	$ -	$ -	$ -	$ -
Wever, William D & Sandra K	53-08-21-401-019.000-008	1547	2	N	$ -	$ -	$ -	$ -	$ 16.28	$ -	$ -	$ 16.28	$ 16.28
Stratton, Nicholas T 2005 Trust	53-08-21-401-025.000-008	1547	2	N	$ -	$ -	$ -	$ -	$ 40.39	$ -	$ -	$ 40.39	$ 40.39
Williams, Robyn R	53-08-21-401-003.000-008	1547	2	N	$ -	$ -	$ -	$ -	$ -	$ -	$ -	$ -	$ -
Polley, Beverly	53-08-21-401-032.000-008	1547	2	N	$ -	$ -	$ -	$ -	$ -	$ -	$ -	$ -	$ -
Wood, Michael A & Taylor L	53-08-21-401-006.000-008	1547	2	N	$ -	$ -	$ -	$ -	$ -	$ -	$ -	$ -	$ -
Weaver, Larry L	53-08-21-401-001.000-008	1547	2	N	$ -	$ -	$ -	$ -	$ -	$ -	$ -	$ -	$ -
Hall, Terra C & Richard	53-08-21-401-005.000-008	1547	2	N	$ -	$ -	$ -	$ -	$ -	$ -	$ -	$ -	$ -
Mirtl, Jason J & Jensen, Kassie J	53-08-21-401-002.000-008	1547	2	N	$ -	$ -	$ -	$ -	$ -	$ -	$ -	$ -	$ -
Terrell, Norman Lee	53-08-21-401-007.000-008	1547	2	N	$ -	$ -	$ 305.88	$ 305.88	$ -	$ -	$ -	$ -	$ (305.88)
Cogswell, John A & Maria R	53-08-21-401-026.000-008	1547	2	N	$ -	$ -	$ -	$ -	$ -	$ 284.71	$ -	$ 284.71	$ 284.71
Wood, Jeffrey M & Melissa A	53-08-21-401-022.000-008	1547	2	N	$ -	$ -	$ -	$ -	$ -	$ -	$ -	$ -	$ -
Hass, Sheryl A & Hass, George D Jr	53-08-21-401-028.000-008	1547	2	N	$ -	$ -	$ -	$ -	$ -	$ 284.00	$ -	$ 284.00	$ 284.00

©2021 [Reedy Financial Group, P.C.] All rights reserved.

City of Bloomington

Area #2: South-East Annexation Area - Circuit Breaker Impacts Analysis

Reedy Financial Group P.C.
Real Experience. Real Solutions.

Owner Name	Parcel #	Waiver	Annexation Area	AG	Pre-Annex 1% CB Credits	Pre-Annex 2% CB Credits	Pre-Annex 65 & Over CB Credits	Pre-Annex Total CB Credits	Post-Annex 1% CB Credits	Post-Annex 2% CB Credits	Post-Annex 65 & Over CB Credits	Post-Annex Total CB Credits	Total Post-Annex CB Credits Increase
Ridinger, Ashley D	53-08-21-401-027.000-008	1547	2	N	$ -	$ -	$ -	$ -	$ -	$ -	$ -	$ -	$ -
Velazquez, Sonia	53-08-21-401-021.000-008	1547	2	N	$ -	$ -	$ -	$ -	$ -	$ -	$ -	$ -	$ -
May, Alexandra C	53-08-21-401-009.000-008	1547	2	N	$ -	$ -	$ -	$ -	$ -	$ -	$ -	$ -	$ -
Rhodes, Jesse M & Anne L	53-08-21-401-033.000-008	1547	2	N	$ -	$ -	$ -	$ -	$ -	$ -	$ -	$ -	$ -
Alberson, John J & Jill	53-08-21-401-004.000-008	1547	2	N	$ -	$ -	$ -	$ -	$ -	$ -	$ -	$ -	$ -
Guidry, Chris & Shannon	53-08-21-401-008.000-008	1547	2	N	$ -	$ -	$ -	$ -	$ -	$ -	$ -	$ -	$ -
Deckard, T J	53-08-21-401-010.000-008	1547	2	N	$ -	$ -	$ -	$ -	$ -	$ -	$ -	$ -	$ -
Reeves, Stanley R	53-08-21-400-007.000-008		2	N	$ -	$ -	$ -	$ -	$ -	$ -	$ -	$ -	$ -
Goodman, Thomas D	53-08-21-200-153.000-008		2	N	$ -	$ -	$ -	$ -	$ -	$ 376.89	$ -	$ 376.89	$ 376.89
Goodman, Thomas D	53-08-21-200-152.000-008		2	N	$ -	$ -	$ -	$ -	$ -	$ -	$ -	$ -	$ -
Foot of the Cross Church Inc	53-08-21-200-101.000-008		2	N	$ -	$ -	$ -	$ -	$ -	$ -	$ -	$ -	$ -
Baird, Joseph N & Sally H	53-08-21-200-060.000-008		2	N	$ -	$ -	$ -	$ -	$ -	$ -	$ -	$ -	$ -
Smith, Matthew D & Lori M	53-08-21-200-071.000-008		2	N	$ -	$ -	$ -	$ -	$ 405.53	$ -	$ -	$ 405.53	$ 405.53
Dumas, Jeffrey O.	53-08-21-200-070.000-008		2	N	$ -	$ -	$ -	$ -	$ -	$ -	$ -	$ -	$ -
Maynard, Walter Herman V	53-08-21-200-072.000-008		2	N	$ -	$ -	$ -	$ -	$ -	$ 219.09	$ -	$ 219.09	$ 219.09
Stancombe, Danielle T	53-08-21-200-046.000-008		2	N	$ -	$ -	$ -	$ -	$ -	$ -	$ -	$ -	$ -
Cassidy, Larry G. & Connie J.	53-08-21-200-136.000-008		2	N	$ -	$ -	$ -	$ -	$ -	$ -	$ -	$ -	$ -
Campbell, Sandy A	53-08-21-200-047.000-008		2	N	$ -	$ -	$ -	$ -	$ -	$ -	$ -	$ -	$ -
Shank, Joanne & Ray Zdonek	53-08-21-200-113.000-008		2	N	$ -	$ -	$ -	$ -	$ -	$ -	$ -	$ -	$ -
Wesley, Ann M	53-08-21-200-073.000-008		2	N	$ -	$ -	$ -	$ -	$ -	$ -	$ -	$ -	$ -
Abbott, Craig	53-08-21-200-064.000-008		2	N	$ -	$ -	$ -	$ -	$ -	$ 179.86	$ -	$ 179.86	$ 179.86
Brummett, Don Roy & Delores June	53-08-21-200-078.000-008		2	N	$ -	$ -	$ 130.75	$ 130.75	$ -	$ -	$ -	$ -	$ (130.75)
Board Of Commissioners Monroe County, The	53-08-21-200-069.000-008		2	N	$ -	$ -	$ -	$ -	$ -	$ -	$ -	$ -	$ -
Pierce, Edward R Jr	53-08-21-200-138.000-008		2	N	$ -	$ -	$ -	$ -	$ -	$ -	$ -	$ -	$ -
Foster Family Trust	53-08-21-200-042.000-008		2	N	$ -	$ -	$ -	$ -	$ -	$ 191.76	$ -	$ 191.76	$ 191.76
Kusnerz, Sharon & Benedyk , Carol	53-08-21-200-077.000-008		2	N	$ -	$ -	$ 104.86	$ 104.86	$ -	$ -	$ 421.90	$ 421.90	$ 317.04
Rogers, Norma A WLE, Teague, Jeffery R	53-08-21-200-053.000-008		2	N	$ -	$ -	$ 20.97	$ 20.97	$ -	$ -	$ 330.97	$ 330.97	$ 310.00
Marston, Justin	53-08-21-200-066.000-008		2	N	$ -	$ -	$ -	$ -	$ -	$ -	$ -	$ -	$ -
Seiffert, Erica M	53-08-21-200-054.000-008		2	N	$ -	$ -	$ -	$ -	$ -	$ -	$ -	$ -	$ -
Haney, Michell	53-08-21-200-067.000-008		2	N	$ -	$ -	$ -	$ -	$ -	$ 191.33	$ -	$ 191.33	$ 191.33
Houghton, Ellen Rose	53-08-21-200-140.000-008		2	N	$ -	$ -	$ -	$ -	$ -	$ -	$ -	$ -	$ -
Stephens, Robert D. & Lois A.	53-08-21-200-068.000-008		2	N	$ -	$ -	$ -	$ -	$ -	$ -	$ -	$ -	$ -
Monroe, Lodge 22f & Am	53-08-21-200-052.000-008		2	N	$ -	$ -	$ -	$ -	$ -	$ -	$ -	$ -	$ -
AFH Properties LLC	53-08-21-200-142.000-008		2	N	$ -	$ -	$ -	$ -	$ -	$ -	$ -	$ -	$ -
AFH Properties LLC	53-08-21-200-063.000-008	2260	2	N	$ -	$ -	$ -	$ -	$ -	$ -	$ -	$ -	$ -
#N/A	0		2	N	$ -	$ -	$ -	$ -	$ -	$ -	$ -	$ -	$ -
#N/A	0		2	N	$ -	$ -	$ -	$ -	$ -	$ -	$ -	$ -	$ -
Wilson, William & Bradley	53-08-21-200-062.000-008		2	N	$ -	$ -	$ -	$ -	$ -	$ -	$ -	$ -	$ -
White, Terence C & Ruth E	53-08-21-200-043.000-008		2	N	$ -	$ -	$ -	$ -	$ -	$ -	$ -	$ -	$ -
Perry, Joseph R & Heather M	53-08-21-200-137.000-008		2	N	$ -	$ -	$ -	$ -	$ -	$ -	$ -	$ -	$ -
Lane, Regenia Irene	53-08-21-200-112.000-008		2	N	$ -	$ -	$ -	$ -	$ -	$ -	$ -	$ -	$ -
Wilson, Brian D	53-08-21-200-037.000-008		2	N	$ -	$ -	$ -	$ -	$ -	$ -	$ -	$ -	$ -
Lung, Jennifer L	53-08-21-200-016.000-008		2	N	$ -	$ -	$ -	$ -	$ -	$ 232.11	$ -	$ 232.11	$ 232.11
Banks, Jeremy & Michelle Lynn	53-08-21-200-015.000-008		2	N	$ -	$ -	$ -	$ -	$ -	$ -	$ -	$ -	$ -
Walnut Street Courtyard LLC	53-08-21-200-134.000-008		2	N	$ -	$ -	$ -	$ -	$ -	$ 212.47	$ -	$ 212.47	$ 212.47
Walnut Street Courtyard LLC	53-08-21-200-048.000-008		2	N	$ -	$ -	$ -	$ -	$ -	$ 64.06	$ -	$ 64.06	$ 64.06
Walnut Street Courtyard LLC	53-08-21-200-040.000-008		2	N	$ -	$ -	$ -	$ -	$ -	$ 147.34	$ -	$ 147.34	$ 147.34
Chasteen, Paul R. & Tanya S.	53-08-21-200-036.000-008		2	N	$ -	$ -	$ -	$ -	$ -	$ -	$ -	$ -	$ -

©2021 [Reedy Financial Group, P.C.] All rights reserved.

City of Bloomington

Area #2: South-East Annexation Area - Circuit Breaker Impacts Analysis

Reedy Financial Group P.C.
Real Experience. Real Solutions.

Owner Name	Parcel #	Waiver	Annexation Area	AG	Pre-Annex 1% CB Credits	Pre-Annex 2% CB Credits	Pre-Annex 65 & Over CB Credits	Pre-Annex Total CB Credits	Post-Annex 1% CB Credits	Post-Annex 2% CB Credits	Post-Annex 65 & Over CB Credits	Post-Annex Total CB Credits	Total Post-Annex CB Credits Increase
Freeman, Mark & Yvonne	53-08-21-200-035.000-008		2	N	$ -	$ -	$ -	$ -	$ -	$ 212.68	$ -	$ 212.68	$ 212.68
Summers, Sam	53-08-21-200-020.000-008		2	N	$ -	$ -	$ -	$ -	$ -	$ -	$ -	$ -	$ -
Grubb, Donald E. & Waneta J.	53-08-21-200-023.000-008		2	N	$ -	$ -	$ -	$ -	$ -	$ -	$ -	$ -	$ -
Young, Rodney E	53-08-15-400-008.000-008		2	N	$ -	$ -	$ -	$ -	$ 1,544.63	$ -	$ -	$ 1,544.63	$ 1,544.63
Innes, Roger W & Karen J Jepson-Innes	53-08-15-404-002.000-008		2	N	$ -	$ -	$ -	$ -	$ 854.49	$ -	$ -	$ 854.49	$ 854.49
Schuster, Stephen R	53-08-15-404-001.000-008		2	N	$ -	$ -	$ -	$ -	$ 233.35	$ -	$ -	$ 233.35	$ 233.35
	53-08-15-405-004.000-008		2	N	$ -	$ -	$ -	$ -	$ -	$ -	$ -	$ -	$ -
Burgess, Robert A & Debbie L	53-08-15-405-003.000-008		2	N	$ -	$ -	$ -	$ -	$ 593.09	$ -	$ -	$ 593.09	$ 593.09
Shackelford, Scott J & Emily M	53-08-15-405-005.000-008		2	N	$ -	$ -	$ -	$ -	$ 995.25	$ -	$ -	$ 995.25	$ 995.25
Stewart, Kenneth	53-08-15-405-002.000-008		2	N	$ -	$ -	$ -	$ -	$ 736.16	$ -	$ -	$ 736.16	$ 736.16
Eno, Robert J Revocable Trust	53-08-15-405-001.000-008		2	N	$ -	$ -	$ -	$ -	$ 756.12	$ -	$ -	$ 756.12	$ 756.12
Houston, Howard & Laura	53-08-15-405-006.000-008		2	N	$ -	$ -	$ -	$ -	$ 776.71	$ -	$ -	$ 776.71	$ 776.71
Brown, Daniel C & Lynn M	53-08-15-400-004.000-008		2	N	$ -	$ -	$ -	$ -	$ -	$ 434.55	$ -	$ 434.55	$ 434.55
Earle, Randy & Catherine	53-08-15-400-002.000-008		2	N	$ -	$ -	$ -	$ -	$ -	$ -	$ -	$ -	$ -
YFD LLC	53-08-15-400-006.000-008		2	N	$ -	$ -	$ -	$ -	$ -	$ -	$ -	$ -	$ -
YFD LLC	53-08-15-400-010.000-008		2	N	$ -	$ -	$ -	$ -	$ -	$ 385.65	$ -	$ 385.65	$ 385.65
	53-08-14-301-012.000-008		2	N	$ -	$ -	$ -	$ -	$ -	$ -	$ -	$ -	$ -
Law, Park C & April B	53-08-14-301-003.000-008		2	N	$ -	$ -	$ -	$ -	$ 172.77	$ -	$ -	$ 172.77	$ 172.77
Schill, Kimberly A	53-08-14-301-018.000-008		2	N	$ -	$ -	$ -	$ -	$ 791.05	$ -	$ -	$ 791.05	$ 791.05
Gray, Jason P & Kathryn H	53-08-14-301-001.000-008		2	N	$ -	$ -	$ -	$ -	$ 493.51	$ -	$ -	$ 493.51	$ 493.51
Tann, Chris G & Breese, Jennifer R	53-08-14-301-014.000-008		2	N	$ -	$ -	$ -	$ -	$ 408.66	$ -	$ -	$ 408.66	$ 408.66
Harris, Glenn M & Beth Ann	53-08-14-301-002.000-008		2	N	$ -	$ -	$ -	$ -	$ -	$ 671.00	$ -	$ 671.00	$ 671.00
Nussbaum, Matthew & Kathleen R	53-08-14-301-005.000-008		2	N	$ -	$ -	$ -	$ -	$ 406.17	$ -	$ -	$ 406.17	$ 406.17
Publow, Eric C & Kristen K	53-08-14-301-016.000-008		2	N	$ -	$ -	$ -	$ -	$ 402.62	$ -	$ -	$ 402.62	$ 402.62
Mark, Hugh L Sr & Rosalind P	53-08-14-301-006.000-008		2	N	$ -	$ -	$ -	$ -	$ 732.64	$ -	$ -	$ 732.64	$ 732.64
McKeen, William Riley	53-08-14-301-007.000-008		2	N	$ -	$ -	$ -	$ -	$ 608.71	$ -	$ -	$ 608.71	$ 608.71
Seo, Dong Chul & Lee, Shieun	53-08-14-301-010.000-008		2	N	$ -	$ -	$ -	$ -	$ 1,029.16	$ -	$ -	$ 1,029.16	$ 1,029.16
Miller, Michael & Audra	53-08-14-301-011.000-008		2	N	$ -	$ -	$ -	$ -	$ 311.35	$ -	$ -	$ 311.35	$ 311.35
Mulvaney, Michael J	53-08-14-301-017.000-008		2	N	$ -	$ -	$ -	$ -	$ 453.99	$ -	$ -	$ 453.99	$ 453.99
Mayo, Douglas P & Tracy G	53-08-14-301-009.000-008		2	N	$ -	$ -	$ -	$ -	$ 314.68	$ -	$ -	$ 314.68	$ 314.68
Sims, Michelle	53-08-14-301-008.000-008		2	N	$ -	$ -	$ -	$ -	$ -	$ 453.77	$ -	$ 453.77	$ 453.77
Chen, Lingling Revocable Trust	53-08-14-301-015.000-008		2	N	$ -	$ -	$ -	$ -	$ 442.98	$ -	$ -	$ 442.98	$ 442.98
Wiser, Jeffrey Charles & Judith Ann	53-08-14-301-019.000-008		2	N	$ -	$ -	$ -	$ -	$ 965.07	$ -	$ -	$ 965.07	$ 965.07
Clarke, Ryan M & Darlene R	53-08-14-301-004.000-008		2	N	$ -	$ -	$ -	$ -	$ 381.82	$ -	$ -	$ 381.82	$ 381.82
O'Neill, Matthew & Regen	53-08-14-301-013.000-008		2	N	$ -	$ -	$ -	$ -	$ 595.16	$ -	$ -	$ 595.16	$ 595.16
S P C Dev Corp	53-08-14-300-001.000-008		2	N	$ -	$ -	$ -	$ -	$ -	$ -	$ -	$ -	$ -
Ross, Gary	53-08-14-300-009.000-008		2	N	$ -	$ -	$ -	$ -	$ -	$ 128.12	$ -	$ 128.12	$ 128.12
#N/A	0		2	N	$ -	$ -	$ -	$ -	$ -	$ -	$ -	$ -	$ -
Todd, Robert Dale & Pamela J.	53-08-14-300-020.000-008		2	N	$ -	$ -	$ -	$ -	$ -	$ -	$ -	$ -	$ -
Dyer, Ryan K	53-08-14-300-003.000-008		2	N	$ -	$ -	$ -	$ -	$ -	$ 332.90	$ -	$ 332.90	$ 332.90
Dyer, Randall W & Debra S	53-08-14-300-011.000-008		2	N	$ -	$ -	$ -	$ -	$ -	$ -	$ -	$ -	$ -
Dyer, Randall W & Debra S	53-08-14-300-010.000-008		2	N	$ -	$ -	$ -	$ -	$ -	$ -	$ -	$ -	$ -
Deckard, Joyce	53-08-14-300-022.000-008		2	Y	$ -	$ -	$ -	$ -	$ -	$ -	$ -	$ -	$ -
Deckard, Joyce	53-08-14-300-019.000-008		2	N	$ -	$ -	$ 229.89	$ 229.89	$ -	$ 20.29	$ 1,140.65	$ 1,160.93	$ 931.04
Blunk, Miranda	53-08-14-300-015.000-008		2	N	$ -	$ -	$ -	$ -	$ -	$ 281.66	$ -	$ 281.66	$ 281.66
Rollins, Thomas D	53-08-14-300-018.000-008		2	N	$ -	$ -	$ -	$ -	$ -	$ -	$ -	$ -	$ -
Howe, Thomas Carr II Revocable Trust	53-08-14-300-017.000-008		2	N	$ -	$ -	$ -	$ -	$ -	$ -	$ -	$ -	$ -
Deckard, Robert R. & Mable R.	53-08-14-300-008.000-008		2	N	$ -	$ -	$ -	$ -	$ -	$ 204.78	$ -	$ 204.78	$ 204.78

©2021 [Reedy Financial Group, P.C.] All rights reserved.

City of Bloomington

Area #2: South-East Annexation Area - Circuit Breaker Impacts Analysis

Reedy Financial Group P.C.
Real Experience. Real Solutions.

Owner Name	Parcel #	Waiver	Annexation Area	AG	Pre-Annex 1% CB Credits	Pre-Annex 2% CB Credits	Pre-Annex 65 & Over CB Credits	Pre-Annex Total CB Credits	Post-Annex 1% CB Credits	Post-Annex 2% CB Credits	Post-Annex 65 & Over CB Credits	Post-Annex Total CB Credits	Total Post-Annex CB Credits Increase
Deckard, Robert R & Pullon , Bonita Rose(deckard)	53-08-14-300-006.000-008		2	N	$ -	$ -	$ -	$ -	$ -	$ 247.92	$ -	$ 247.92	$ 247.92
Axsom, Carolyn	53-08-14-300-016.000-008		2	N	$ -	$ -	$ -	$ -	$ -	$ 235.53	$ -	$ 235.53	$ 235.53
Beane, Dustin A & Jacquelyn I	53-08-14-300-014.000-008		2	N	$ -	$ -	$ -	$ -	$ 13.77	$ -	$ -	$ 13.77	$ 13.77
Irwin, Paul & Marilyn	53-08-14-300-021.000-008		2	N	$ -	$ -	$ -	$ -	$ 6.70	$ -	$ -	$ 6.70	$ 6.70
Born, William E & Marianne	53-08-14-300-013.000-008		2	N	$ -	$ -	$ -	$ -	$ 517.82	$ -	$ -	$ 517.82	$ 517.82
Vescovi, Julie Ann & Rex X	53-08-14-300-007.000-008		2	N	$ -	$ -	$ -	$ -	$ -	$ 209.41	$ -	$ 209.41	$ 209.41
Stumpner, Richard	53-08-14-300-004.000-008		2	N	$ -	$ -	$ -	$ -	$ -	$ 251.12	$ -	$ 251.12	$ 251.12
Mt Calvary Baptist Church Trustees	53-08-14-300-002.000-008		2	N	$ -	$ -	$ -	$ -	$ -	$ -	$ -	$ -	$ -
Apple, Michael D	53-08-14-300-012.000-008		2	N	$ -	$ -	$ -	$ -	$ 702.89	$ -	$ -	$ 702.89	$ 702.89
Benson, Robert A Jr	53-08-14-400-001.000-008		2	N	$ -	$ -	$ -	$ -	$ -	$ -	$ -	$ -	$ -
Teare, Glenn Allen & Velma Laura Trust	53-08-14-400-006.000-008		2	N	$ -	$ -	$ -	$ -	$ 88.21	$ -	$ -	$ 88.21	$ 88.21
Tibetan Cultural Center, Inc. C/o Thumpton Norbu	53-08-14-400-007.000-008	2280	2	N	$ -	$ -	$ -	$ -	$ -	$ -	$ -	$ -	$ -
YFD LLC	53-08-14-300-024.000-008		2	N	$ -	$ -	$ -	$ -	$ -	$ 2,668.15	$ -	$ 2,668.15	$ 2,668.15
YFD LLC	53-08-15-400-001.000-008		2	N	$ -	$ -	$ -	$ -	$ -	$ -	$ -	$ -	$ -
City of Bloomington, Indiana, Board of Park Commissioners	53-01-40-442-510.000-008	2029	2	N	$ -	$ -	$ -	$ -	$ -	$ -	$ -	$ -	$ -
FCP Limited Partnership	53-08-14-201-004.000-008	1723	2	N	$ -	$ -	$ -	$ -	$ -	$ -	$ -	$ -	$ -
Jjmr LLC	53-08-14-201-002.000-008	1775	2	N	$ -	$ -	$ -	$ -	$ 3,188.67	$ -	$ -	$ 3,188.67	$ 3,188.67
Pliske, Timothy A & Sara A	53-08-14-201-003.000-008		2	N	$ -	$ -	$ -	$ -	$ 2,523.44	$ -	$ -	$ 2,523.44	$ 2,523.44
Hoff, Bryan David & Marcella Nichole	53-08-14-201-001.000-008	2134	2	N	$ -	$ -	$ -	$ -	$ 3,231.05	$ 310.27	$ -	$ 3,541.32	$ 3,541.32
Deckard, Ryan & Brandy	53-08-14-201-006.000-008		2	N	$ -	$ -	$ -	$ -	$ 2,644.75	$ -	$ -	$ 2,644.75	$ 2,644.75
	53-08-14-201-005.000-008	1800	2	N	$ -	$ -	$ -	$ -	$ -	$ -	$ -	$ -	$ -
#N/A	0		2	N	$ -	$ -	$ -	$ -	$ -	$ -	$ -	$ -	$ -
Meadowcreek LLC	53-08-14-200-058.000-008	2029	2	N	$ -	$ -	$ -	$ -	$ -	$ 1,447.14	$ -	$ 1,447.14	$ 1,447.14
Reed, Austin B	53-08-14-200-007.000-008	2029	2	N	$ -	$ -	$ -	$ -	$ 385.79	$ -	$ -	$ 385.79	$ 385.79
Macklin, Paul & Angela M	53-08-14-200-008.000-008	2029	2	N	$ -	$ -	$ -	$ -	$ 464.39	$ -	$ -	$ 464.39	$ 464.39
Francis, Ivanhoe Jr & Francis, Dionne I Cross	53-08-14-200-044.000-008	2029	2	N	$ -	$ -	$ -	$ -	$ 453.99	$ -	$ -	$ 453.99	$ 453.99
Payne, Michael W	53-08-14-200-057.000-008	2029	2	N	$ -	$ -	$ -	$ -	$ 397.04	$ -	$ -	$ 397.04	$ 397.04
Kostin, Amanda M & Nicholas A	53-08-14-200-035.000-008	2029	2	N	$ -	$ -	$ -	$ -	$ 286.41	$ -	$ -	$ 286.41	$ 286.41
Novak, David A & Kathryn A W	53-08-14-200-034.000-008	2029	2	N	$ -	$ -	$ -	$ -	$ 647.38	$ -	$ -	$ 647.38	$ 647.38
Gater, Jason C & Kimberly K	53-08-14-200-025.000-008	2029	2	N	$ -	$ -	$ -	$ -	$ 669.44	$ -	$ -	$ 669.44	$ 669.44
Martel, Hilary F & Hartzell R	53-08-14-200-024.000-008	2029	2	N	$ -	$ -	$ -	$ -	$ 830.84	$ -	$ -	$ 830.84	$ 830.84
Borhi, La'szlo' & Borhine', Csilla To'th	53-08-14-200-028.000-008	2029	2	N	$ -	$ -	$ -	$ -	$ 527.62	$ -	$ -	$ 527.62	$ 527.62
KUMAR, KAVYA	53-08-14-200-047.000-008	2029	2	N	$ -	$ -	$ -	$ -	$ 367.92	$ -	$ -	$ 367.92	$ 367.92
Jeffers, Jeremy A & Melissa L	53-08-14-200-006.000-008	2029	2	N	$ -	$ -	$ -	$ -	$ 549.02	$ -	$ -	$ 549.02	$ 549.02
Betar, Michael G III & Jeremy L	53-08-14-200-018.000-008	2029	2	N	$ -	$ -	$ -	$ -	$ 402.86	$ -	$ -	$ 402.86	$ 402.86
Scruggs, Amanda	53-08-14-200-050.000-008	2029	2	N	$ -	$ -	$ -	$ -	$ 524.69	$ -	$ -	$ 524.69	$ 524.69
Dai, Jun	53-08-14-200-038.000-008	2029	2	N	$ -	$ -	$ -	$ -	$ -	$ 547.36	$ -	$ 547.36	$ 547.36
Patel, Jignesh H	53-08-14-200-027.000-008	2029	2	N	$ -	$ -	$ -	$ -	$ 383.72	$ -	$ -	$ 383.72	$ 383.72
Smith, Lauren R & Kenny D	53-08-14-200-030.000-008	2029	2	N	$ -	$ -	$ -	$ -	$ 678.58	$ -	$ -	$ 678.58	$ 678.58
Talbott, John Sutcliffe Jr & Deleigh B	53-08-14-200-033.000-008	2029	2	N	$ -	$ -	$ -	$ -	$ 675.85	$ -	$ -	$ 675.85	$ 675.85
Brafford, Ward L & Freeda M	53-08-14-200-005.000-008	2029	2	N	$ -	$ -	$ -	$ -	$ 613.47	$ -	$ -	$ 613.47	$ 613.47
Lobring, Wane M & Rachel C	53-08-14-200-004.000-008	2029	2	N	$ -	$ -	$ -	$ -	$ 731.40	$ -	$ -	$ 731.40	$ 731.40

©2021 [Reedy Financial Group, P.C.] All rights reserved.

City of Bloomington

Area #2: South-East Annexation Area - Circuit Breaker Impacts Analysis

Reedy Financial Group P.C.
Real Experience. Real Solutions.

Owner Name	Parcel #	Waiver	Annexation Area	AG	Pre-Annex 1% CB Credits	Pre-Annex 2% CB Credits	Pre-Annex 65 & Over CB Credits	Pre-Annex Total CB Credits	Post-Annex 1% CB Credits	Post-Annex 2% CB Credits	Post-Annex 65 & Over CB Credits	Post-Annex Total CB Credits	Total Post-Annex CB Credits Increase
Johnson, Dana LU; Zhou, You	53-08-14-200-017.000-008	2029	2	N	$ -	$ -	$ -	$ -	$ 413.66	$ -	$ -	$ 413.66	$ 413.66
Sedory, Albert L III & Stacy J	53-08-14-200-002.000-008	2029	2	N	$ -	$ -	$ -	$ -	$ 766.74	$ -	$ -	$ 766.74	$ 766.74
Vuyyuri, Prema S & Saleha B	53-08-14-200-039.000-008	2029	2	N	$ -	$ -	$ -	$ -	$ 438.62	$ -	$ -	$ 438.62	$ 438.62
Chen, Dingnan & Wang, Lili	53-08-14-200-055.000-008	2029	2	N	$ -	$ -	$ -	$ -	$ 524.69	$ -	$ -	$ 524.69	$ 524.69
Blackwell, Larry R & Susan E	53-08-14-200-041.000-008	2029	2	N	$ -	$ -	$ -	$ -	$ 950.74	$ -	$ -	$ 950.74	$ 950.74
Sherwood Realty LLC	53-08-14-200-054.000-008	2029	2	N	$ -	$ -	$ -	$ -	$ -	$ -	$ -	$ -	$ -
Wang, Chuhua; Chen, Cheng	53-08-14-200-037.000-008	2029	2	N	$ -	$ -	$ -	$ -	$ 807.49	$ -	$ -	$ 807.49	$ 807.49
Christine, Joseph LLC	53-08-14-200-003.000-008	2029	2	N	$ -	$ -	$ -	$ -	$ -	$ 632.50	$ -	$ 632.50	$ 632.50
Xiao, Jin & Ni, Yun	53-08-14-200-001.000-008	2029	2	N	$ -	$ -	$ -	$ -	$ 709.76	$ -	$ -	$ 709.76	$ 709.76
Ford, Christine L Revocable Living Trust	53-08-14-200-026.000-008	2029	2	N	$ -	$ -	$ -	$ -	$ 821.81	$ -	$ -	$ 821.81	$ 821.81
McKinley, Lee & Evelyn Maria	53-01-40-442-538.000-008	2029	2	N	$ -	$ -	$ -	$ -	$ 990.66	$ -	$ -	$ 990.66	$ 990.66
McArdle, Stephen J	53-08-15-400-014.000-008	2029	2	N	$ -	$ -	$ -	$ -	$ 241.48	$ -	$ -	$ 241.48	$ 241.48
Sherwood Realty LLC	53-08-15-400-013.000-008	2029	2	N	$ -	$ -	$ -	$ -	$ -	$ -	$ -	$ -	$ -
Meadowcreek LLC	53-08-15-100-008.000-008	2029	2	N	$ -	$ -	$ -	$ -	$ -	$ 7,786.20	$ -	$ 7,786.20	$ 7,786.20
	53-08-14-200-040.000-008	2029	2	N	$ -	$ -	$ -	$ -	$ -	$ -	$ -	$ -	$ -
Cedarwood Properties LLC	53-08-14-200-040.001-008	2029	2	N	$ -	$ -	$ -	$ -	$ -	$ -	$ -	$ -	$ -
Doty, Carolyn Revocable Living Trust	53-08-14-200-040.002-008	2029	2	N	$ -	$ -	$ -	$ -	$ -	$ 305.36	$ -	$ 305.36	$ 305.36
Cummings, Charles B	53-08-14-200-040.003-008	2029	2	N	$ -	$ -	$ -	$ -	$ -	$ -	$ -	$ -	$ -
Wang, Chuhua & Chen, Cheng	53-08-14-200-040.004-008	2029	2	N	$ -	$ -	$ -	$ -	$ 9.61	$ -	$ -	$ 9.61	$ 9.61
Tian, Ye	53-08-14-200-040.005-008	2029	2	N	$ -	$ -	$ -	$ -	$ -	$ 294.47	$ -	$ 294.47	$ 294.47
Loring, Victoria L	53-08-14-200-040.006-008	2029	2	N	$ -	$ -	$ -	$ -	$ -	$ 315.39	$ -	$ 315.39	$ 315.39
New, David F & Misty R	53-08-14-200-040.007-008	2029	2	N	$ -	$ -	$ -	$ -	$ -	$ -	$ -	$ -	$ -
Thomas, James E	53-08-14-200-040.008-008	2029	2	N	$ -	$ -	$ -	$ -	$ -	$ 359.81	$ -	$ 359.81	$ 359.81
Bonine, Michael L & Karol M	53-08-14-200-040.009-008	2029	2	N	$ -	$ -	$ -	$ -	$ -	$ -	$ -	$ -	$ -
Cheng, Albert H & Doris	53-08-14-200-040.010-008	2029	2	N	$ -	$ -	$ -	$ -	$ -	$ 305.36	$ -	$ 305.36	$ 305.36
Cross, Dionne I	53-08-14-200-040.011-008	2029	2	N	$ -	$ -	$ -	$ -	$ -	$ 305.36	$ -	$ 305.36	$ 305.36
Disque, Donna L	53-08-14-200-040.012-008	2029	2	N	$ -	$ -	$ -	$ -	$ -	$ -	$ -	$ -	$ -
Townhomes on the Green LLC	53-08-14-200-036.071-008	2029	2	N	$ -	$ -	$ -	$ -	$ -	$ -	$ -	$ -	$ -
Townhomes On The Green LLC	53-08-14-200-036.072-008	2029	2	N	$ -	$ -	$ -	$ -	$ -	$ 294.47	$ -	$ 294.47	$ 294.47
Townhomes On The Green LLC	53-08-14-200-036.073-008	2029	2	N	$ -	$ -	$ -	$ -	$ -	$ 308.77	$ -	$ 308.77	$ 308.77
Townhomes On The Green LLC	53-08-14-200-036.074-008	2029	2	N	$ -	$ -	$ -	$ -	$ -	$ 303.86	$ -	$ 303.86	$ 303.86
Townhomes On The Green LLC	53-08-14-200-036.075-008	2029	2	N	$ -	$ -	$ -	$ -	$ -	$ 308.77	$ -	$ 308.77	$ 308.77
Townhomes On The Green LLC	53-08-14-200-036.076-008	2029	2	N	$ -	$ -	$ -	$ -	$ -	$ 308.77	$ -	$ 308.77	$ 308.77
Townhomes On The Green LLC	53-08-14-200-036.077-008	2029	2	N	$ -	$ -	$ -	$ -	$ -	$ 304.72	$ -	$ 304.72	$ 304.72
Townhomes On The Green LLC	53-08-14-200-036.078-008	2029	2	N	$ -	$ -	$ -	$ -	$ -	$ 308.77	$ -	$ 308.77	$ 308.77
Townhomes On The Green LLC	53-08-14-200-036.079-008	2029	2	N	$ -	$ -	$ -	$ -	$ -	$ 308.77	$ -	$ 308.77	$ 308.77
Townhomes On The Green LLC	53-08-14-200-036.080-008	2029	2	N	$ -	$ -	$ -	$ -	$ -	$ 303.86	$ -	$ 303.86	$ 303.86
Townhomes On The Green LLC	53-08-14-200-036.081-008	2029	2	N	$ -	$ -	$ -	$ -	$ -	$ 308.77	$ -	$ 308.77	$ 308.77
Townhomes On The Green LLC	53-08-14-200-036.082-008	2029	2	N	$ -	$ -	$ -	$ -	$ -	$ 305.36	$ -	$ 305.36	$ 305.36
Townhomes On The Green LLC	53-08-14-200-036.083-008	2029	2	N	$ -	$ -	$ -	$ -	$ -	$ 313.05	$ -	$ 313.05	$ 313.05
	53-08-14-200-036.000-008	2029	2	N	$ -	$ -	$ -	$ -	$ -	$ -	$ -	$ -	$ -
Townhomes on the Green LLC	53-08-14-200-040.013-008	2029	2	N	$ -	$ -	$ -	$ -	$ -	$ 323.72	$ -	$ 323.72	$ 323.72
Thomas, Beena	53-08-14-200-040.014-008	2029	2	N	$ -	$ -	$ -	$ -	$ -	$ 352.76	$ -	$ 352.76	$ 352.76
Kasa, Muhammad Nubli Mohd	53-08-14-200-040.015-008	2029	2	N	$ -	$ -	$ -	$ -	$ -	$ -	$ -	$ -	$ -
Pankavich, Stephen D	53-08-14-200-040.016-008	2029	2	N	$ -	$ -	$ -	$ -	$ -	$ 313.05	$ -	$ 313.05	$ 313.05
Loring, Victoria L	53-08-14-200-040.017-008	2029	2	N	$ -	$ -	$ -	$ -	$ -	$ 316.25	$ -	$ 316.25	$ 316.25
Wang, Jinmei	53-08-14-200-040.018-008	2029	2	N	$ -	$ -	$ -	$ -	$ -	$ 313.05	$ -	$ 313.05	$ 313.05
Quigley, Linda E	53-08-14-200-040.019-008	2029	2	N	$ -	$ -	$ -	$ -	$ -	$ -	$ -	$ -	$ -
Mahdi, Mohammed M	53-08-14-200-036.020-008	2029	2	N	$ -	$ -	$ -	$ -	$ -	$ -	$ -	$ -	$ -

©2021 [Reedy Financial Group, P.C.] All rights reserved.

City of Bloomington

Area #2: South-East Annexation Area - Circuit Breaker Impacts Analysis

Reedy Financial Group P.C.
Real Experience. Real Solutions.

Owner Name	Parcel #	Waiver	Annexation Area	AG	Pre-Annex 1% CB Credits	Pre-Annex 2% CB Credits	Pre-Annex 65 & Over CB Credits	Pre-Annex Total CB Credits	Post-Annex 1% CB Credits	Post-Annex 2% CB Credits	Post-Annex 65 & Over CB Credits	Post-Annex Total CB Credits	Total Post-Annex CB Credits Increase
Xun, Pengcheng	53-08-14-200-036.021-008	2029	2	N	$ -	$ -	$ -	$ -	$ -	$ 316.25	$ -	$ 316.25	$ 316.25
Henson, David L & Lesa D	53-08-14-200-036.022-008	2029	2	N	$ -	$ -	$ -	$ -	$ -	$ 313.05	$ -	$ 313.05	$ 313.05
Henson, David L & Lesa D	53-08-14-200-036.023-008	2029	2	N	$ -	$ -	$ -	$ -	$ -	$ 316.25	$ -	$ 316.25	$ 316.25
Ma, Haozhen	53-08-14-200-036.024-008	2029	2	N	$ -	$ -	$ -	$ -	$ -	$ -	$ -	$ -	$ -
Loring, Victoria L	53-08-14-200-036.025-008	2029	2	N	$ -	$ -	$ -	$ -	$ -	$ 313.05	$ -	$ 313.05	$ 313.05
Bangla, Venkata Chalapathy & Kavari Venkata	53-08-14-200-036.026-008	2029	2	N	$ -	$ -	$ -	$ -	$ -	$ 241.36	$ -	$ 241.36	$ 241.36
Loring, Victoria L	53-08-14-200-036.027-008	2029	2	N	$ -	$ -	$ -	$ -	$ -	$ 320.31	$ -	$ 320.31	$ 320.31
Lopatin Family Trust & Lopatin, Jennifer Lynn	53-08-14-200-036.028-008	2029	2	N	$ -	$ -	$ -	$ -	$ -	$ -	$ -	$ -	$ -
Henson, David L & Lesa D	53-08-14-200-036.029-008	2029	2	N	$ -	$ -	$ -	$ -	$ -	$ 320.31	$ -	$ 320.31	$ 320.31
Wendell, Benjamin A & Meredith I	53-08-14-200-036.030-008	2029	2	N	$ -	$ -	$ -	$ -	$ -	$ 325.86	$ -	$ 325.86	$ 325.86
Henson, David L & Lesa D	53-08-14-200-036.031-008	2029	2	N	$ -	$ -	$ -	$ -	$ -	$ 363.23	$ -	$ 363.23	$ 363.23
Henson, David L & Lesa D	53-08-14-200-036.032-008	2029	2	N	$ -	$ -	$ -	$ -	$ -	$ 368.99	$ -	$ 368.99	$ 368.99
Ekbia, Kaveh	53-08-14-200-036.034-008	2029	2	N	$ -	$ -	$ -	$ -	$ -	$ -	$ -	$ -	$ -
Yang, Bin & Tian, Ye	53-08-14-200-036.035-008	2029	2	N	$ -	$ -	$ -	$ -	$ -	$ 320.31	$ -	$ 320.31	$ 320.31
Chang, Chung-Ti and Ming-Jen Wu	53-08-14-200-036.036-008	2029	2	N	$ -	$ -	$ -	$ -	$ -	$ 314.97	$ -	$ 314.97	$ 314.97
Koh, Moon Seok & Kim, Kyoung Hwa	53-08-14-200-036.037-008	2029	2	N	$ -	$ -	$ -	$ -	$ -	$ -	$ -	$ -	$ -
Lee, Heewook	53-08-14-200-036.038-008	2029	2	N	$ -	$ -	$ -	$ -	$ -	$ -	$ -	$ -	$ -
Townhomes on the Green LLC	53-08-14-200-036.039-008	2029	2	N	$ -	$ -	$ -	$ -	$ -	$ 314.97	$ -	$ 314.97	$ 314.97
Townhomes on the Green LLC	53-08-14-200-036.040-008	2029	2	N	$ -	$ -	$ -	$ -	$ -	$ 320.31	$ -	$ 320.31	$ 320.31
Townhomes on the Green LLC	53-08-14-200-036.041-008	2029	2	N	$ -	$ -	$ -	$ -	$ -	$ 314.97	$ -	$ 314.97	$ 314.97
Townhomes on the Green LLC	53-08-14-200-036.042-008	2029	2	N	$ -	$ -	$ -	$ -	$ -	$ 320.31	$ -	$ 320.31	$ 320.31
Townhomes on the Green LLC	53-08-14-200-036.043-008	2029	2	N	$ -	$ -	$ -	$ -	$ -	$ 314.97	$ -	$ 314.97	$ 314.97
Townhomes on the Green LLC	53-08-14-200-036.044-008	2029	2	N	$ -	$ -	$ -	$ -	$ -	$ 320.31	$ -	$ 320.31	$ 320.31
Townhomes on the Green LLC	53-08-14-200-036.045-008	2029	2	N	$ -	$ -	$ -	$ -	$ -	$ 320.31	$ -	$ 320.31	$ 320.31
Townhomes on the Green LLC	53-08-14-200-036.046-008	2029	2	N	$ -	$ -	$ -	$ -	$ -	$ 314.97	$ -	$ 314.97	$ 314.97
Townhomes on the Green LLC	53-08-14-200-036.047-008	2029	2	N	$ -	$ -	$ -	$ -	$ -	$ 331.20	$ -	$ 331.20	$ 331.20
Townhomes on the Green LLC	53-08-14-200-036.048-008	2029	2	N	$ -	$ -	$ -	$ -	$ -	$ 310.70	$ -	$ 310.70	$ 310.70
Townhomes on the Green LLC	53-08-14-200-036.049-008	2029	2	N	$ -	$ -	$ -	$ -	$ -	$ 300.02	$ -	$ 300.02	$ 300.02
Townhomes on the Green LLC	53-08-14-200-036.050-008	2029	2	N	$ -	$ -	$ -	$ -	$ -	$ 310.70	$ -	$ 310.70	$ 310.70
Townhomes on the Green LLC	53-08-14-200-036.051-008	2029	2	N	$ -	$ -	$ -	$ -	$ -	$ 306.64	$ -	$ 306.64	$ 306.64
Townhomes on the Green LLC	53-08-14-200-036.052-008	2029	2	N	$ -	$ -	$ -	$ -	$ -	$ 300.02	$ -	$ 300.02	$ 300.02
Townhomes on the Green LLC	53-08-14-200-036.053-008	2029	2	N	$ -	$ -	$ -	$ -	$ -	$ 310.70	$ -	$ 310.70	$ 310.70
Townhomes on the Green LLC	53-08-14-200-036.054-008	2029	2	N	$ -	$ -	$ -	$ -	$ -	$ 310.70	$ -	$ 310.70	$ 310.70
Townhomes on the Green LLC	53-08-14-200-036.055-008	2029	2	N	$ -	$ -	$ -	$ -	$ -	$ 300.02	$ -	$ 300.02	$ 300.02
Townhomes on the Green LLC	53-08-14-200-036.056-008	2029	2	N	$ -	$ -	$ -	$ -	$ -	$ 310.70	$ -	$ 310.70	$ 310.70
Townhomes on the Green LLC	53-08-14-200-036.057-008	2029	2	N	$ -	$ -	$ -	$ -	$ -	$ 316.03	$ -	$ 316.03	$ 316.03
Townhomes on the Green LLC	53-08-14-200-036.058-008	2029	2	N	$ -	$ -	$ -	$ -	$ -	$ 314.97	$ -	$ 314.97	$ 314.97
Townhomes on the Green LLC	53-08-14-200-036.059-008	2029	2	N	$ -	$ -	$ -	$ -	$ -	$ 317.32	$ -	$ 317.32	$ 317.32
Townhomes on the Green LLC	53-08-14-200-036.060-008	2029	2	N	$ -	$ -	$ -	$ -	$ -	$ 308.99	$ -	$ 308.99	$ 308.99
Townhomes on the Green LLC	53-08-14-200-036.061-008	2029	2	N	$ -	$ -	$ -	$ -	$ -	$ 310.70	$ -	$ 310.70	$ 310.70
Townhomes on the Green LLC	53-08-14-200-036.062-008	2029	2	N	$ -	$ -	$ -	$ -	$ -	$ 310.70	$ -	$ 310.70	$ 310.70
Townhomes on the Green LLC	53-08-14-200-036.063-008	2029	2	N	$ -	$ -	$ -	$ -	$ -	$ 297.46	$ -	$ 297.46	$ 297.46
Townhomes on the Green LLC	53-08-14-200-036.064-008	2029	2	N	$ -	$ -	$ -	$ -	$ -	$ 310.70	$ -	$ 310.70	$ 310.70
Townhomes on the Green LLC	53-08-14-200-036.065-008	2029	2	N	$ -	$ -	$ -	$ -	$ -	$ 310.70	$ -	$ 310.70	$ 310.70
Townhomes on the Green LLC	53-08-14-200-036.066-008	2029	2	N	$ -	$ -	$ -	$ -	$ -	$ 297.46	$ -	$ 297.46	$ 297.46
Townhomes on the Green LLC	53-08-14-200-036.166-008	2029	2	N	$ -	$ -	$ -	$ -	$ -	$ 310.70	$ -	$ 310.70	$ 310.70
Townhomes On The Green LLC	53-08-14-200-036.067-008	2029	2	N	$ -	$ -	$ -	$ -	$ -	$ 305.36	$ -	$ 305.36	$ 305.36
Townhomes On The Green LLC	53-08-14-200-036.068-008	2029	2	N	$ -	$ -	$ -	$ -	$ -	$ 294.47	$ -	$ 294.47	$ 294.47

©2021 [Reedy Financial Group, P.C.] All rights reserved.

City of Bloomington

Area #2: South-East Annexation Area - Circuit Breaker Impacts Analysis

Reedy Financial Group P.C.
Real Experience. Real Solutions.

Owner Name	Parcel #	Waiver	Annexation Area	AG	Pre-Annex 1% CB Credits	Pre-Annex 2% CB Credits	Pre-Annex 65 & Over CB Credits	Pre-Annex Total CB Credits	Post-Annex 1% CB Credits	Post-Annex 2% CB Credits	Post-Annex 65 & Over CB Credits	Post-Annex Total CB Credits	Total Post-Annex CB Credits Increase
Townhomes On The Green LLC	53-08-14-200-036.069-008	2029	2	N	$ -	$ -	$ -	$ -	$ -	$ 305.36	$ -	$ 305.36	$ 305.36
Townhomes On The Green LLC	53-08-14-200-036.070-008	2029	2	N	$ -	$ -	$ -	$ -	$ -	$ 294.47	$ -	$ 294.47	$ 294.47
Meadowcreek LLC	53-08-14-200-036.013-008	2029	2	N	$ -	$ -	$ -	$ -	$ -	$ 2,357.88	$ -	$ 2,357.88	$ 2,357.88
Meadowcreek LLC	53-08-14-200-051.000-008	2029	2	N	$ -	$ -	$ -	$ -	$ -	$ -	$ -	$ -	$ -
Meadowcreek LLC	53-08-14-200-036.010-008	2029	2	N	$ -	$ -	$ -	$ -	$ -	$ -	$ -	$ -	$ -
Meadowcreek LLC	53-08-15-100-008.099-008	2029	2	N	$ -	$ -	$ -	$ -	$ -	$ 9,078.32	$ -	$ 9,078.32	$ 9,078.32
Meadowcreek LLC	53-08-14-200-036.011-008	2029	2	N	$ -	$ -	$ -	$ -	$ -	$ 2,564.15	$ -	$ 2,564.15	$ 2,564.15
Meadowcreek LLC	53-08-14-200-036.012-008	2029	2	N	$ -	$ -	$ -	$ -	$ -	$ 2,360.87	$ -	$ 2,360.87	$ 2,360.87
Meadowcreek LLC	53-08-15-100-007.000-008	2029	2	N	$ -	$ -	$ -	$ -	$ -	$ 6,352.30	$ -	$ 6,352.30	$ 6,352.30
#N/A	0		2	N	$ -	$ -	$ -	$ -	$ -	$ -	$ -	$ -	$ -
Meadowcreek LLC	53-01-40-442-506.000-008	2029	2	N	$ -	$ -	$ -	$ -	$ -	$ 4,800.31	$ -	$ 4,800.31	$ 4,800.31
3051 Sare Road LLC	53-08-14-200-020.509-008	2352	2	N	$ -	$ -	$ -	$ -	$ -	$ -	$ -	$ -	$ -
3051 Sare Road LLC	53-08-14-200-020.000-008	2352	2	N	$ -	$ -	$ -	$ -	$ -	$ -	$ -	$ -	$ -
Boathouse Apartments LLC	53-08-14-200-020.526-008	2352	2	N	$ -	$ -	$ -	$ -	$ -	$ 401.02	$ -	$ 401.02	$ 401.02
Boathouse Apartments LLC	53-08-14-200-020.527-008	2352	2	N	$ -	$ -	$ -	$ -	$ -	$ 397.18	$ -	$ 397.18	$ 397.18
Boathouse Apartments LLC	53-08-14-200-020.528-008	2352	2	N	$ -	$ -	$ -	$ -	$ -	$ 397.18	$ -	$ 397.18	$ 397.18
Boathouse Apartments LLC	53-08-14-200-020.529-008	2352	2	N	$ -	$ -	$ -	$ -	$ -	$ 401.02	$ -	$ 401.02	$ 401.02
#N/A	0		2	N	$ -	$ -	$ -	$ -	$ -	$ -	$ -	$ -	$ -
Boathouse Apartments LLC	53-08-14-200-020.530-008	2352	2	N	$ -	$ -	$ -	$ -	$ -	$ 402.30	$ -	$ 402.30	$ 402.30
Boathouse Apartments LLC	53-08-14-200-020.531-008	2352	2	N	$ -	$ -	$ -	$ -	$ -	$ 387.14	$ -	$ 387.14	$ 387.14
Boathouse Apartments LLC	53-08-14-200-020.532-008	2352	2	N	$ -	$ -	$ -	$ -	$ -	$ 394.40	$ -	$ 394.40	$ 394.40
Boathouse Apartments LLC	53-08-14-200-020.533-008	2352	2	N	$ -	$ -	$ -	$ -	$ -	$ 398.03	$ -	$ 398.03	$ 398.03
Boathouse Apartments LLC	53-08-14-200-020.534-008	2352	2	N	$ -	$ -	$ -	$ -	$ -	$ 402.30	$ -	$ 402.30	$ 402.30
Boathouse Apartments LLC	53-08-14-200-020.535-008	2352	2	N	$ -	$ -	$ -	$ -	$ -	$ 387.14	$ -	$ 387.14	$ 387.14
Boathouse Apartments LLC	53-08-14-200-020.536-008	2352	2	N	$ -	$ -	$ -	$ -	$ -	$ 394.40	$ -	$ 394.40	$ 394.40
Boathouse Apartments LLC	53-08-14-200-020.537-008	2352	2	N	$ -	$ -	$ -	$ -	$ -	$ 398.03	$ -	$ 398.03	$ 398.03
Boathouse Apartments LLC	53-08-14-200-020.538-008	2352	2	N	$ -	$ -	$ -	$ -	$ -	$ 402.30	$ -	$ 402.30	$ 402.30
Boathouse Apartments LLC	53-08-14-200-020.539-008	2352	2	N	$ -	$ -	$ -	$ -	$ -	$ 391.20	$ -	$ 391.20	$ 391.20
Boathouse Apartments LLC	53-08-14-200-020.540-008	2352	2	N	$ -	$ -	$ -	$ -	$ -	$ 398.46	$ -	$ 398.46	$ 398.46
Boathouse Apartments LLC	53-08-14-200-020.541-008	2352	2	N	$ -	$ -	$ -	$ -	$ -	$ 398.03	$ -	$ 398.03	$ 398.03
Boathouse Apartments LLC	53-08-14-200-020.542-008	2352	2	N	$ -	$ -	$ -	$ -	$ -	$ 402.30	$ -	$ 402.30	$ 402.30
Boathouse Apartments LLC	53-08-14-200-020.543-008	2352	2	N	$ -	$ -	$ -	$ -	$ -	$ 394.19	$ -	$ 394.19	$ 394.19
Boathouse Apartments LLC	53-08-14-200-020.544-008	2352	2	N	$ -	$ -	$ -	$ -	$ -	$ 398.46	$ -	$ 398.46	$ 398.46
Boathouse Apartments LLC	53-08-14-200-020.545-008	2352	2	N	$ -	$ -	$ -	$ -	$ -	$ 398.03	$ -	$ 398.03	$ 398.03
Boathouse Apartments LLC	53-08-14-200-020.546-008	2352	2	N	$ -	$ -	$ -	$ -	$ -	$ 398.03	$ -	$ 398.03	$ 398.03
Boathouse Apartments LLC	53-08-14-200-020.547-008	2352	2	N	$ -	$ -	$ -	$ -	$ -	$ 398.46	$ -	$ 398.46	$ 398.46
Boathouse Apartments LLC	53-08-14-200-020.548-008	2352	2	N	$ -	$ -	$ -	$ -	$ -	$ 391.20	$ -	$ 391.20	$ 391.20
Boathouse Apartments LLC	53-08-14-200-020.549-008	2352	2	N	$ -	$ -	$ -	$ -	$ -	$ 402.30	$ -	$ 402.30	$ 402.30
3051 Sare Road LLC	53-08-14-200-020.507-008	2352	2	N	$ -	$ -	$ -	$ -	$ -	$ -	$ -	$ -	$ -
Boathouse Apartments LLC	53-08-14-200-020.514-008	2352	2	N	$ -	$ -	$ -	$ -	$ -	$ 7,721.50	$ -	$ 7,721.50	$ 7,721.50
Verona Park I LLC	53-08-14-200-020.510-008	2352	2	N	$ -	$ -	$ -	$ -	$ -	$ -	$ -	$ -	$ -
3051 Sare Road LLC	53-08-14-200-020.519-008	2352	2	N	$ -	$ -	$ -	$ -	$ -	$ -	$ -	$ -	$ -
3051 Sare Road LLC	53-08-14-200-020.520-008	2352	2	N	$ -	$ -	$ -	$ -	$ -	$ -	$ -	$ -	$ -
3051 Sare Road LLC	53-08-14-200-020.521-008	2352	2	N	$ -	$ -	$ -	$ -	$ -	$ -	$ -	$ -	$ -
3051 Sare Road LLC	53-08-14-200-020.522-008	2352	2	N	$ -	$ -	$ -	$ -	$ -	$ -	$ -	$ -	$ -
3051 Sare Road LLC	53-08-14-200-020.523-008	2352	2	N	$ -	$ -	$ -	$ -	$ -	$ -	$ -	$ -	$ -
3051 Sare Road LLC	53-08-14-200-020.524-008	2352	2	N	$ -	$ -	$ -	$ -	$ -	$ -	$ -	$ -	$ -
3051 Sare Road LLC	53-08-14-200-020.525-008	2352	2	N	$ -	$ -	$ -	$ -	$ -	$ -	$ -	$ -	$ -
3051 Sare Road LLC	53-08-14-200-020.513-008	2352	2	N	$ -	$ -	$ -	$ -	$ -	$ -	$ -	$ -	$ -
#N/A	0		2	N	$ -	$ -	$ -	$ -	$ -	$ -	$ -	$ -	$ -
3051 Sare Road LLC	53-08-14-200-020.515-008	2352	2	N	$ -	$ -	$ -	$ -	$ -	$ -	$ -	$ -	$ -

©2021 [Reedy Financial Group, P.C.] All rights reserved.

City of Bloomington

Area #2: South-East Annexation Area - Circuit Breaker Impacts Analysis

Reedy Financial Group P.C.
Real Experience. Real Solutions.

Owner Name	Parcel #	Waiver	Annexation Area	AG	Pre-Annex 1% CB Credits	Pre-Annex 2% CB Credits	Pre-Annex 65 & Over CB Credits	Pre-Annex Total CB Credits	Post-Annex 1% CB Credits	Post-Annex 2% CB Credits	Post-Annex 65 & Over CB Credits	Post-Annex Total CB Credits	Total Post-Annex CB Credits Increase
Logue, Brian J	53-08-14-200-020.516-008	2352	2	N	$ -	$ -	$ -	$ -	$ 2,166.71	$ -	$ -	$ 2,166.71	$ 2,166.71
Eurton Properties LLC	53-08-14-200-020.517-008	2352	2	N	$ -	$ -	$ -	$ -	$ -	$ 1,428.78	$ -	$ 1,428.78	$ 1,428.78
3051 Sare Road LLC	53-08-14-200-020.518-008	2352	2	N	$ -	$ -	$ -	$ -	$ -	$ -	$ -	$ -	$ -
3051 Sare Road LLC	53-08-14-200-020.508-008	2352	2	N	$ -	$ -	$ -	$ -	$ -	$ -	$ -	$ -	$ -
3051 Sare Road LLC	53-08-14-200-020.511-008	2352	2	N	$ -	$ -	$ -	$ -	$ -	$ -	$ -	$ -	$ -
3051 Sare Road LLC	53-08-14-200-020.512-008	2352	2	N	$ -	$ -	$ -	$ -	$ -	$ -	$ -	$ -	$ -
Hurlow, John C & Christina	53-08-14-200-049.000-008	2175	2	N	$ -	$ -	$ -	$ -	$ 1,960.92	$ -	$ -	$ 1,960.92	$ 1,960.92
Wildenbeest, Mathijs & Thang, Boi Phuong	53-08-14-200-046.000-008	2175	2	N	$ -	$ -	$ -	$ -	$ 2,203.24	$ -	$ -	$ 2,203.24	$ 2,203.24
Friedman, Robert & Shannon	53-08-14-200-060.000-008	1911	2	N	$ -	$ -	$ -	$ -	$ 2,190.19	$ -	$ -	$ 2,190.19	$ 2,190.19
Rego, Lopo L & Sonja O	53-08-14-200-059.000-008	2315	2	N	$ -	$ -	$ -	$ -	$ 1,926.81	$ -	$ -	$ 1,926.81	$ 1,926.81
Moore, S Kenneth & Robyn D	53-08-14-200-042.000-008	2220	2	N	$ -	$ -	$ -	$ -	$ 2,134.76	$ -	$ -	$ 2,134.76	$ 2,134.76
Naik, Jayesh G & Bansari J	53-08-14-200-043.000-008	2240	2	N	$ -	$ -	$ -	$ -	$ 1,750.92	$ -	$ -	$ 1,750.92	$ 1,750.92
Moore, Brian & Stephanie	53-08-14-200-045.000-008		2	N	$ -	$ -	$ -	$ -	$ -	$ -	$ -	$ -	$ -
Miller, Nicholas Paul & Kathrine Annette	53-08-14-200-016.000-008	2072	2	N	$ -	$ -	$ -	$ -	$ 1,814.34	$ -	$ -	$ 1,814.34	$ 1,814.34
Pinto, Amar G & Nirmala R	53-08-14-200-015.000-008		2	N	$ -	$ -	$ -	$ -	$ 2,048.21	$ -	$ -	$ 2,048.21	$ 2,048.21
McKeen, William Riley & Young, Nancy A	53-08-14-200-013.000-008	2016	2	N	$ -	$ -	$ -	$ -	$ 3,416.26	$ -	$ -	$ 3,416.26	$ 3,416.26
Powell, Kevin & Allyson	53-08-14-200-011.000-008	2469	2	N	$ -	$ -	$ -	$ -	$ 3,075.84	$ -	$ -	$ 3,075.84	$ 3,075.84
Winston, Wayne L & Vivian	53-08-14-200-019.000-008	2032	2	N	$ -	$ -	$ -	$ -	$ 2,336.96	$ -	$ -	$ 2,336.96	$ 2,336.96
Bhargava, Vir & Bipasha; Bhargava, Vazrik; Bhargava, Vitas; Bhargava, Karina	53-08-14-200-012.000-008	2358	2	N	$ -	$ -	$ -	$ -	$ 1,797.47	$ -	$ -	$ 1,797.47	$ 1,797.47
Stelle, Erik C & Elizabeth A	53-08-14-200-009.000-008	2133	2	N	$ -	$ -	$ -	$ -	$ 2,400.84	$ -	$ -	$ 2,400.84	$ 2,400.84
Brafford, Micky L & Lisa A	53-08-14-200-010.000-008	1961	2	N	$ -	$ -	$ -	$ -	$ 1,802.47	$ -	$ -	$ 1,802.47	$ 1,802.47
Darnell, Harold R & Linda R	53-08-14-200-023.000-008		2	N	$ -	$ -	$ -	$ -	$ 1,858.67	$ -	$ -	$ 1,858.67	$ 1,858.67
Woo, Kijin & Lee, Eunhwa	53-08-14-200-014.000-008	2193	2	N	$ -	$ -	$ -	$ -	$ 1,525.08	$ -	$ -	$ 1,525.08	$ 1,525.08
Hendrickson, David & Susan	53-08-14-200-053.000-008	2515	2	N	$ -	$ -	$ -	$ -	$ -	$ -	$ -	$ -	$ -
#N/A	0		2	N	$ -	$ -	$ -	$ -	$ -	$ -	$ -	$ -	$ -
Landco Of Southern Indiana LLC	53-08-14-107-013.000-008	2152	2	N	$ -	$ -	$ -	$ -	$ -	$ -	$ -	$ -	$ -
Todd, Kevin L & Danielle D	53-08-14-108-003.000-008	2152	2	N	$ -	$ -	$ -	$ -	$ 2,865.79	$ -	$ -	$ 2,865.79	$ 2,865.79
Bucchi, Toney Michael & Marilyn K	53-08-14-108-009.000-008	2152	2	N	$ -	$ -	$ -	$ -	$ 3,238.86	$ -	$ -	$ 3,238.86	$ 3,238.86
Jindal, Niket & Priti	53-08-14-108-008.000-008		2	N	$ -	$ -	$ -	$ -	$ 2,655.84	$ -	$ -	$ 2,655.84	$ 2,655.84
Chao-Handel Family Trust	53-08-14-108-005.000-008		2	N	$ -	$ -	$ -	$ -	$ 2,824.95	$ -	$ -	$ 2,824.95	$ 2,824.95
Morris, Edward J & Lissa D	53-08-14-108-002.000-008	2274	2	N	$ -	$ -	$ -	$ -	$ 1,145.79	$ -	$ -	$ 1,145.79	$ 1,145.79
Rios, Meinardo Cristobal	53-08-14-107-014.000-008	2156	2	N	$ -	$ -	$ -	$ -	$ 1,608.91	$ -	$ -	$ 1,608.91	$ 1,608.91
Zhang, Xinhua & Yang Wang	53-08-14-108-004.000-008		2	N	$ -	$ -	$ -	$ -	$ 1,591.20	$ -	$ -	$ 1,591.20	$ 1,591.20
Dyer, Pamela J Trust	53-08-14-108-007.000-008	2156	2	N	$ -	$ -	$ -	$ -	$ 3,885.18	$ -	$ -	$ 3,885.18	$ 3,885.18
Dalglish, Malcolm & Judith A Klein	53-08-14-100-001.001-008		2	N	$ -	$ -	$ -	$ -	$ -	$ -	$ -	$ -	$ -
Sutor, Mark A	53-08-14-105-902.000-008		2	N	$ -	$ -	$ -	$ -	$ 5,565.16	$ -	$ -	$ 5,565.16	$ 5,565.16
Jarrold, Martin F & Caroline C	53-08-14-108-001.000-008		2	N	$ -	$ -	$ -	$ -	$ 726.58	$ -	$ -	$ 726.58	$ 726.58
Jones, Dean; Boardman, Christine	53-08-14-106-003.000-008		2	N	$ -	$ -	$ -	$ -	$ 692.49	$ -	$ -	$ 692.49	$ 692.49
Causseaux, Lacey E	53-08-14-106-009.000-008		2	N	$ -	$ -	$ -	$ -	$ 566.47	$ -	$ -	$ 566.47	$ 566.47
Drake, Joshua Craig & Janine Giordano	53-08-14-106-010.000-008		2	N	$ -	$ -	$ -	$ -	$ 682.49	$ -	$ -	$ 682.49	$ 682.49
Eberle, Thomas R. & Nancy Hyde	53-08-14-106-004.000-008		2	N	$ -	$ -	$ -	$ -	$ 166.81	$ -	$ -	$ 166.81	$ 166.81
Walker, James M & Catherine F	53-08-14-106-005.000-008		2	N	$ -	$ -	$ -	$ -	$ 267.46	$ -	$ -	$ 267.46	$ 267.46
Bumbalough, Richard D	53-08-14-106-006.000-008		2	N	$ -	$ -	$ -	$ -	$ 356.86	$ -	$ -	$ 356.86	$ 356.86
Nelson, Japeth & Ashlee	53-08-14-106-008.000-008		2	N	$ -	$ -	$ -	$ -	$ -	$ -	$ -	$ -	$ -
Johnson, Jeffrey W & Melanie P	53-08-14-100-001.000-008		2	N	$ -	$ -	$ -	$ -	$ -	$ -	$ -	$ -	$ -

©2021 [Reedy Financial Group, P.C.] All rights reserved.

City of Bloomington

Area #2: South-East Annexation Area - Circuit Breaker Impacts Analysis

Reedy Financial Group P.C.
Real Experience. Real Solutions.

Owner Name	Parcel #	Waiver	Annexation Area	AG	Pre-Annex 1% CB Credits	Pre-Annex 2% CB Credits	Pre-Annex 65 & Over CB Credits	Pre-Annex Total CB Credits	Post-Annex 1% CB Credits	Post-Annex 2% CB Credits	Post-Annex 65 & Over CB Credits	Post-Annex Total CB Credits	Total Post-Annex CB Credits Increase
Johnson, Jeffrey W & Melanie P	53-08-14-103-001.000-008		2	N	$ -	$ -	$ -	$ -	$ -	$ -	$ -	$ -	$ -
#N/A	0		2	N	$ -	$ -	$ -	$ -	$ -	$ -	$ -	$ -	$ -
Capps, Mandy Ahn & Capps, Donald Lee	53-08-14-103-004.000-008		2	N	$ -	$ -	$ -	$ -	$ -	$ -	$ -	$ -	$ -
McGaha, Ben & Sara	53-08-14-103-002.000-008		2	N	$ -	$ -	$ -	$ -	$ 25.01	$ -	$ -	$ 25.01	$ 25.01
Faris, William Donald & Jean E	53-08-14-103-016.000-008		2	N	$ -	$ -	$ -	$ -	$ -	$ -	$ -	$ -	$ -
Arthur, James M. & R. Darlene	53-08-14-103-018.000-008		2	N	$ -	$ -	$ -	$ -	$ 21.80	$ -	$ -	$ 21.80	$ 21.80
Oyler, Mark D & Stephanie L	53-08-14-103-005.000-008		2	N	$ -	$ -	$ -	$ -	$ 217.79	$ -	$ -	$ 217.79	$ 217.79
Phipps, John W	53-08-14-103-019.000-008		2	N	$ -	$ -	$ -	$ -	$ -	$ -	$ -	$ -	$ -
Phipps, John W	53-08-14-103-017.000-008		2	N	$ -	$ -	$ -	$ -	$ -	$ -	$ -	$ -	$ -
Robertson, Stephen L. & Rita J	53-08-14-107-012.000-008		2	N	$ -	$ -	$ -	$ -	$ 235.84	$ -	$ -	$ 235.84	$ 235.84
Kritzer, Ericson W; Tegeler-Kritzer, Dana	53-08-14-107-010.000-008	2151	2	N	$ -	$ -	$ -	$ -	$ 1,192.61	$ -	$ -	$ 1,192.61	$ 1,192.61
Biggs, Alan & Melissa	53-08-14-107-011.000-008	2151	2	N	$ -	$ -	$ -	$ -	$ 3,478.23	$ -	$ -	$ 3,478.23	$ 3,478.23
Wisniewski Revocable Trust	53-08-14-107-008.000-008		2	N	$ -	$ -	$ -	$ -	$ 2,441.93	$ -	$ -	$ 2,441.93	$ 2,441.93
Pal, Ravi	53-08-14-107-006.000-008		2	N	$ -	$ -	$ -	$ -	$ 3,598.57	$ -	$ -	$ 3,598.57	$ 3,598.57
Parker, Rodney P & Valerie G	53-08-14-107-007.000-008		2	N	$ -	$ -	$ -	$ -	$ 2,706.06	$ -	$ -	$ 2,706.06	$ 2,706.06
Dunn, Susan Peters Revocable Trust	53-08-14-107-009.000-008		2	N	$ -	$ -	$ -	$ -	$ 3,617.79	$ -	$ -	$ 3,617.79	$ 3,617.79
Walker, Joseph A III & Susan E	53-08-14-107-015.000-008	2151	2	N	$ -	$ -	$ -	$ -	$ 3,281.27	$ -	$ -	$ 3,281.27	$ 3,281.27
Lowery, Kurtis & Lara	53-08-14-106-011.000-008		2	N	$ -	$ -	$ -	$ -	$ 167.98	$ -	$ -	$ 167.98	$ 167.98
Ozcelik, Oner	53-08-14-106-012.000-008		2	N	$ -	$ -	$ -	$ -	$ 309.88	$ -	$ -	$ 309.88	$ 309.88
Stager, Joel M & Nan H	53-08-14-106-001.000-008		2	N	$ -	$ -	$ -	$ -	$ 497.02	$ -	$ -	$ 497.02	$ 497.02
Ing, Michael & Sherene	53-08-14-106-007.000-008		2	N	$ -	$ -	$ -	$ -	$ 291.39	$ -	$ -	$ 291.39	$ 291.39
Depierre, Edna K	53-08-14-106-002.000-008		2	N	$ -	$ -	$ -	$ -	$ -	$ -	$ -	$ -	$ -
Cameron, Sheryl Rose	53-08-14-107-002.000-008		2	N	$ -	$ -	$ -	$ -	$ -	$ -	$ -	$ -	$ -
Harris, Mary Elisabeth & Johnston, James Clark IV	53-08-14-107-001.000-008		2	N	$ -	$ -	$ -	$ -	$ -	$ -	$ -	$ -	$ -
Ashby, Elizabeth	53-08-14-107-003.000-008		2	N	$ -	$ -	$ -	$ -	$ 194.08	$ -	$ -	$ 194.08	$ 194.08
Merriman, Jerry S. & Rima Najjar	53-08-14-107-004.000-008		2	N	$ -	$ -	$ 7.01	$ 7.01	$ -	$ 36.30	$ -	$ 36.30	$ 29.29
Walbridge, John	53-08-14-107-005.000-008		2	N	$ -	$ -	$ -	$ -	$ 602.67	$ -	$ -	$ 602.67	$ 602.67
	53-08-14-105-005.000-008		2	N	$ -	$ -	$ -	$ -	$ -	$ -	$ -	$ -	$ -
Dick, Roscoe E. & Sherry D.	53-08-14-105-004.000-008		2	N	$ -	$ -	$ -	$ -	$ 40.39	$ -	$ -	$ 40.39	$ 40.39
Steinmetz, Daniel	53-08-14-105-002.000-008		2	N	$ -	$ -	$ -	$ -	$ -	$ -	$ -	$ -	$ -
Hughes, William M & Cheryl K	53-08-14-102-015.000-008		2	N	$ -	$ -	$ -	$ -	$ 10.67	$ -	$ -	$ 10.67	$ 10.67
Kiang, Paula P	53-08-14-105-007.000-008		2	N	$ -	$ -	$ -	$ -	$ 281.60	$ -	$ -	$ 281.60	$ 281.60
Smith, Gerald Troy & Laura M Hurley	53-08-14-102-005.000-008		2	N	$ -	$ -	$ -	$ -	$ 27.08	$ -	$ -	$ 27.08	$ 27.08
Stewart, Roger Wm. & Patsy J.	53-08-14-102-003.000-008		2	N	$ -	$ -	$ -	$ -	$ 11.28	$ -	$ -	$ 11.28	$ 11.28
Davis, Paul L & Kathryn M	53-08-14-102-002.000-008		2	N	$ -	$ -	$ -	$ -	$ -	$ -	$ -	$ -	$ -
Davis, Paul L & Kathryn M	53-08-14-102-010.000-008		2	N	$ -	$ -	$ -	$ -	$ -	$ 319.24	$ -	$ 319.24	$ 319.24
Divine, Jackie J & Christina M	53-08-14-103-008.000-008		2	N	$ -	$ -	$ -	$ -	$ -	$ -	$ -	$ -	$ -
Divine, Jackie J & Christina M	53-08-14-103-015.000-008		2	N	$ -	$ -	$ -	$ -	$ -	$ -	$ -	$ -	$ -
Hitzeman, Steven A. & Janet R.	53-08-14-103-014.000-008		2	N	$ -	$ -	$ -	$ -	$ 252.48	$ -	$ -	$ 252.48	$ 252.48
Arnold, Edward J. & Mary J.	53-08-14-103-007.000-008		2	N	$ -	$ -	$ -	$ -	$ 121.06	$ -	$ -	$ 121.06	$ 121.06
Herring, Anthony K & Christine Marie	53-08-14-103-003.000-008		2	N	$ -	$ -	$ -	$ -	$ 184.52	$ -	$ -	$ 184.52	$ 184.52
Hoover, Jessica M & Daniel K	53-08-14-104-001.000-008		2	N	$ -	$ -	$ -	$ -	$ 299.48	$ -	$ -	$ 299.48	$ 299.48
Bowlen, John E & Brenda J	53-08-14-103-012.000-008		2	N	$ -	$ -	$ -	$ -	$ 593.49	$ -	$ -	$ 593.49	$ 593.49
Upchurch, Kenneth W & Gwen W	53-08-14-103-006.000-008		2	N	$ -	$ -	$ -	$ -	$ 246.15	$ -	$ -	$ 246.15	$ 246.15
Emery, Steven K	53-08-14-102-001.000-008		2	N	$ -	$ -	$ -	$ -	$ 27.38	$ -	$ -	$ 27.38	$ 27.38

©2021 [Reedy Financial Group, P.C.] All rights reserved.

City of Bloomington

Area #2: South-East Annexation Area - Circuit Breaker Impacts Analysis

Reedy Financial Group P.C.
Real Experience. Real Solutions.

Owner Name	Parcel #	Waiver	Annexation Area	AG	Pre-Annex 1% CB Credits	Pre-Annex 2% CB Credits	Pre-Annex 65 & Over CB Credits	Pre-Annex Total CB Credits	Post-Annex 1% CB Credits	Post-Annex 2% CB Credits	Post-Annex 65 & Over CB Credits	Post-Annex Total CB Credits	Total Post-Annex CB Credits Increase
Voelker, Victoria S	53-08-14-102-011.000-008		2	N	$ -	$ -	$ -	$ -	$ -	$ -	$ 600.67	$ 600.67	$ 600.67
Stafford, Charles B & Autymn J	53-08-14-102-006.000-008		2	N	$ -	$ -	$ -	$ -	$ -	$ 322.08	$ -	$ 322.08	$ 322.08
Lantz, Carolyn Sias	53-08-14-102-004.000-008		2	N	$ -	$ -	$ -	$ -	$ 143.53	$ -	$ -	$ 143.53	$ 143.53
Wallace, Janet P	53-08-14-102-009.000-008		2	N	$ -	$ -	$ -	$ -	$ -	$ -	$ -	$ -	$ -
Cook, Jeffrey A & Theresa	53-08-14-102-007.000-008		2	N	$ -	$ -	$ -	$ -	$ 20.43	$ -	$ -	$ 20.43	$ 20.43
Ganza, Kenneth S & Denise S Hyble	53-08-14-102-008.000-008		2	N	$ -	$ -	$ -	$ -	$ 24.15	$ -	$ -	$ 24.15	$ 24.15
Jones, Mikael R & Roberts, Stephanie R	53-08-14-100-003.000-008		2	N	$ -	$ -	$ -	$ -	$ 165.57	$ -	$ -	$ 165.57	$ 165.57
Reynolds, Brian M & Susan E	53-08-14-100-006.000-008		2	N	$ -	$ -	$ -	$ -	$ 220.46	$ -	$ -	$ 220.46	$ 220.46
Edwards, Mary J	53-08-14-100-004.000-008		2	N	$ -	$ -	$ -	$ -	$ -	$ -	$ -	$ -	$ -
Edwards, Mary J	53-08-14-100-034.000-008		2	N	$ -	$ -	$ -	$ -	$ 111.74	$ -	$ -	$ 111.74	$ 111.74
Perry, Harold D & Joy A Irrevocable Home Trust W/l/e	53-08-14-100-036.000-008		2	N	$ -	$ -	$ -	$ -	$ 543.60	$ -	$ -	$ 543.60	$ 543.60
Hays, Terry	53-08-14-100-020.000-008		2	N	$ -	$ -	$ -	$ -	$ 46.19	$ -	$ -	$ 46.19	$ 46.19
Hart, Marcia Kathryn	53-08-14-100-017.000-008		2	N	$ -	$ -	$ -	$ -	$ 265.37	$ -	$ -	$ 265.37	$ 265.37
Clinch, Edward R & Janice A Joint Living Trust	53-08-14-100-029.000-008		2	N	$ -	$ -	$ -	$ -	$ -	$ -	$ -	$ -	$ -
Clinch, Edward R & Janice A Living Trust	53-08-14-100-028.000-008		2	N	$ -	$ -	$ -	$ -	$ -	$ -	$ -	$ -	$ -
Sowder, Tony K	53-08-14-100-022.000-008		2	N	$ -	$ -	$ -	$ -	$ 121.90	$ -	$ -	$ 121.90	$ 121.90
Honeycutt, Holly N	53-08-14-100-019.000-008	2251	2	N	$ -	$ -	$ -	$ -	$ -	$ -	$ -	$ -	$ -
Cox, Wm P & Thelma C	53-08-14-100-033.000-008		2	N	$ -	$ -	$ -	$ -	$ -	$ -	$ -	$ -	$ -
Beasley, Kedrick L & Donna J	53-08-14-100-039.000-008		2	N	$ -	$ -	$ -	$ -	$ -	$ -	$ -	$ -	$ -
Hardwick-Hillenburg, Patti	53-08-14-100-013.000-008		2	N	$ -	$ -	$ -	$ -	$ -	$ 249.20	$ -	$ 249.20	$ 249.20
Stoddard, Raymond A & Sharon L Revocable Living Trust	53-08-14-100-008.000-008		2	N	$ -	$ -	$ -	$ -	$ 685.41	$ -	$ -	$ 685.41	$ 685.41
Dathe, Edmund F & Mary Ann	53-08-14-100-007.000-008		2	N	$ -	$ -	$ -	$ -	$ 194.79	$ -	$ -	$ 194.79	$ 194.79
Lloyd, Timothy N. & Marcia L.	53-08-14-100-014.000-008		2	N	$ -	$ -	$ -	$ -	$ 317.77	$ -	$ -	$ 317.77	$ 317.77
#N/A	0		2	N	$ -	$ -	$ -	$ -	$ -	$ -	$ -	$ -	$ -
Lloyd, Timothy N. & Marcia L.	53-08-14-100-038.000-008		2	N	$ -	$ -	$ -	$ -	$ -	$ -	$ -	$ -	$ -
Tracy, Jo Anne & Jeff Sturgeon	53-08-14-100-040.000-008		2	N	$ -	$ -	$ -	$ -	$ -	$ -	$ -	$ -	$ -
Tracy, Jo Anne & Jeff Sturgeon	53-08-14-100-011.000-008		2	N	$ -	$ -	$ -	$ -	$ 303.64	$ -	$ -	$ 303.64	$ 303.64
Tracy, Jo Anne & Jeff Sturgeon	53-08-14-100-012.000-008		2	N	$ -	$ -	$ -	$ -	$ -	$ -	$ -	$ -	$ -
Kelly, Caitilin	53-08-14-100-009.000-008		2	N	$ -	$ -	$ -	$ -	$ -	$ -	$ -	$ -	$ -
Kelly, Caitilin	53-01-41-851-000.000-008		2	N	$ -	$ -	$ -	$ -	$ 275.77	$ -	$ -	$ 275.77	$ 275.77
McDevitt, Daniel M. & Paula M.	53-08-14-100-010.000-008		2	N	$ -	$ -	$ -	$ -	$ -	$ 323.94	$ -	$ 323.94	$ 323.94
Jacobs, Larry J. & Nancy	53-08-14-100-015.000-008		2	N	$ -	$ -	$ -	$ -	$ 175.13	$ -	$ -	$ 175.13	$ 175.13
Crain, Mark M. II & Eileen U.	53-08-14-100-002.000-008		2	N	$ -	$ -	$ -	$ -	$ -	$ -	$ -	$ -	$ -
Crain, Mark M. II & Eileen U.	53-08-14-100-037.000-008		2	N	$ -	$ -	$ -	$ -	$ -	$ -	$ -	$ -	$ -
Crain, Mark II & Eileen U	53-08-14-100-005.000-008		2	N	$ -	$ -	$ -	$ -	$ 244.57	$ -	$ -	$ 244.57	$ 244.57
Hall, Brandon E & Milet	53-08-14-100-030.000-008		2	N	$ -	$ -	$ -	$ -	$ 148.51	$ -	$ -	$ 148.51	$ 148.51
Beal, Jackson G. & Carolyn M.	53-08-14-100-024.000-008		2	N	$ -	$ -	$ -	$ -	$ 4.85	$ -	$ -	$ 4.85	$ 4.85
Monroe Co Board Of Commissioners	53-08-14-100-027.000-008		2	N	$ -	$ -	$ -	$ -	$ -	$ -	$ -	$ -	$ -
May, Paul B & Teresa R	53-08-14-100-025.000-008		2	N	$ -	$ -	$ -	$ -	$ -	$ -	$ -	$ -	$ -
May, Paul B & Teresa R	53-08-14-100-018.000-008		2	N	$ -	$ -	$ -	$ -	$ 768.16	$ -	$ -	$ 768.16	$ 768.16
Brenneman, Christoper D & Emily S	53-08-14-100-032.000-008		2	N	$ -	$ -	$ -	$ -	$ 357.71	$ -	$ -	$ 357.71	$ 357.71
Hillenberg, Norma D	53-08-14-100-023.000-008		2	N	$ -	$ -	$ -	$ -	$ 492.87	$ -	$ -	$ 492.87	$ 492.87
McDevitt, Daniel M. & Paula M.	53-08-14-100-016.000-008		2	N	$ -	$ -	$ -	$ -	$ 430.89	$ -	$ -	$ 430.89	$ 430.89

©2021 [Reedy Financial Group, P.C.] All rights reserved.

City of Bloomington

Area #2: South-East Annexation Area - Circuit Breaker Impacts Analysis

Reedy Financial Group P.C.
Real Experience. Real Solutions.

Owner Name	Parcel #	Waiver	Annexation Area	AG	Pre-Annex 1% CB Credits	Pre-Annex 2% CB Credits	Pre-Annex 65 & Over CB Credits	Pre-Annex Total CB Credits	Post-Annex 1% CB Credits	Post-Annex 2% CB Credits	Post-Annex 65 & Over CB Credits	Post-Annex Total CB Credits	Total Post-Annex CB Credits Increase
Frey, Karl Frederick & Frey, Barbara Louise & Frey, Katharine Elizabeth	53-08-14-100-021.000-008		2	Y	$ -	$ -	$ -	$ -	$ -	$ -	$ -	$ -	$ -
Jaynes, Jeremy O	53-08-14-100-026.000-008		2	N	$ -	$ -	$ -	$ -	$ 30.63	$ -	$ -	$ 30.63	$ 30.63
Bowie, Jocelyn	53-08-14-100-035.000-008		2	Y	$ -	$ -	$ -	$ -	$ -	$ -	$ -	$ -	$ -
Frey, Karl Frederick & Frey, Barbara Louise & Frey, Katharine Elizabeth	53-08-14-100-031.000-008		2	N	$ -	$ -	$ -	$ -	$ -	$ -	$ -	$ -	$ -
Frey, Karl Frederick & Frey, Barbara Louise & Frey, Katharine Elizabeth	53-08-11-400-003.000-008	1627	2	N	$ -	$ -	$ -	$ -	$ -	$ 304.93	$ -	$ 304.93	$ 304.93
	53-08-11-400-010.000-008		2	N	$ -	$ -	$ -	$ -	$ -	$ -	$ -	$ -	$ -
Board Of Commissioners Monroe Co	53-08-11-400-025.000-008	1627	2	N	$ -	$ -	$ -	$ -	$ -	$ -	$ -	$ -	$ -
#N/A	0		2	N	$ -	$ -	$ -	$ -	$ -	$ -	$ -	$ -	$ -
Chertkoff, Sharon O Revocable Living Trust	53-08-11-400-007.000-008	1627	2	N	$ -	$ -	$ -	$ -	$ 2,663.13	$ -	$ -	$ 2,663.13	$ 2,663.13
McCullough, Jerry W & Phyllis E	53-08-11-400-001.001-008	1627	2	N	$ -	$ -	$ -	$ -	$ -	$ 1,672.00	$ -	$ 1,672.00	$ 1,672.00
Edgeworth, John L	53-08-11-400-021.000-008	1970	2	N	$ -	$ -	$ -	$ -	$ 2,769.31	$ -	$ -	$ 2,769.31	$ 2,769.31
Boyd, Herchell A & Julie P	53-08-11-400-006.000-008	1627	2	N	$ -	$ -	$ -	$ -	$ 1,663.04	$ -	$ -	$ 1,663.04	$ 1,663.04
Beck, Jeffrey A & Kathryn L	53-08-11-400-004.000-008	1627	2	N	$ -	$ -	$ -	$ -	$ -	$ -	$ -	$ -	$ -
Franklin, Brett & Cheryl Joint Revocable Living Trust	53-08-11-400-022.000-008	1627	2	N	$ -	$ -	$ -	$ -	$ 1,583.29	$ -	$ -	$ 1,583.29	$ 1,583.29
Stowell, MIchael J & Kathryn E	53-08-11-400-023.000-008	1627	2	N	$ -	$ -	$ -	$ -	$ 2,889.56	$ -	$ -	$ 2,889.56	$ 2,889.56
Nunn, Kenneth L & Nunn, Leah K	53-08-11-400-018.000-008	1627	2	N	$ -	$ -	$ -	$ -	$ -	$ 1,573.77	$ -	$ 1,573.77	$ 1,573.77
Geiger, Douglas D & M A Blue	53-08-11-400-024.000-008	1627	2	N	$ -	$ -	$ -	$ -	$ 2,336.48	$ -	$ -	$ 2,336.48	$ 2,336.48
Edgeworth, Harry L & Barbara Sue	53-08-11-400-016.000-008	1580	2	N	$ -	$ -	$ -	$ -	$ 3,541.48	$ -	$ -	$ 3,541.48	$ 3,541.48
Saddlebrook Estates LLC	53-08-11-400-013.000-008	1627	2	N	$ -	$ -	$ -	$ -	$ -	$ -	$ -	$ -	$ -
Saddlebrook Estates LLC	53-08-11-400-015.000-008	1627	2	N	$ -	$ -	$ -	$ -	$ -	$ -	$ -	$ -	$ -
Grossman, R Daniel M D & Maureen Adell	53-08-11-400-026.000-008	1627	2	Y	$ -	$ -	$ -	$ -	$ -	$ -	$ -	$ -	$ -
Grossman, R Daniel M D & Maureen Adell	53-08-11-400-014.000-008	1627	2	Y	$ -	$ -	$ -	$ -	$ -	$ -	$ -	$ -	$ -
Maguire, Richard N & Karen Joy	53-08-11-400-017.000-008	1627	2	N	$ -	$ -	$ -	$ -	$ 11,308.82	$ -	$ -	$ 11,308.82	$ 11,308.82
Nunn, Kenneth L & Nunn, Leah K	53-08-11-400-012.000-008	1627	2	N	$ -	$ -	$ -	$ -	$ -	$ 3,830.00	$ -	$ 3,830.00	$ 3,830.00
Curry, Tyler E & Colleen G	53-08-11-400-002.000-008	2452	2	N	$ -	$ -	$ -	$ -	$ 3,851.92	$ -	$ -	$ 3,851.92	$ 3,851.92
Starr, Austin C	53-08-11-400-011.000-008	1627	2	N	$ -	$ -	$ -	$ -	$ -	$ -	$ -	$ -	$ -
Schmalz, William J & Lisa L	53-08-11-400-019.000-008	1627	2	N	$ -	$ -	$ -	$ -	$ 3,180.18	$ -	$ -	$ 3,180.18	$ 3,180.18
Ghosh, Rinku & Prodyot Rev Trust	53-08-11-400-009.000-008	1627	2	N	$ -	$ -	$ -	$ -	$ 4,493.65	$ -	$ -	$ 4,493.65	$ 4,493.65
Stone Ridge Community Association Inc	53-08-11-406-015.000-008	1627	2	N	$ -	$ -	$ -	$ -	$ -	$ -	$ -	$ -	$ -
Essl, Robert A & Nancy H	53-08-11-400-008.000-008	1627	2	N	$ -	$ -	$ -	$ -	$ -	$ -	$ -	$ -	$ -
Mackey, John C. & Chris P.	53-08-11-300-001.000-008	1627	2	N	$ -	$ -	$ -	$ -	$ 405.93	$ -	$ -	$ 405.93	$ 405.93
Saddlebrook Estates LLC	53-08-11-406-016.000-008	1627	2	N	$ -	$ -	$ -	$ -	$ -	$ -	$ -	$ -	$ -
Harrell, Joe Richard Trust	53-08-11-407-001.000-008	1627	2	N	$ -	$ -	$ -	$ -	$ 412.77	$ -	$ -	$ 412.77	$ 412.77
Case, Mark Alan & O'Connell McKeon	53-08-11-407-002.000-008	1627	2	N	$ -	$ -	$ -	$ -	$ 895.25	$ -	$ -	$ 895.25	$ 895.25
Seward, Lorna Ross Rev Trust	53-08-11-406-003.000-008	1627	2	N	$ -	$ -	$ -	$ -	$ 961.55	$ -	$ -	$ 961.55	$ 961.55
Neely, Jerome C & Melinda B	53-08-11-406-013.000-008	1627	2	N	$ -	$ -	$ -	$ -	$ 1,097.79	$ -	$ -	$ 1,097.79	$ 1,097.79
Rink, Lawrence D & Eleanor J	53-08-11-406-006.000-008	1627	2	N	$ -	$ -	$ -	$ -	$ 1,432.57	$ -	$ -	$ 1,432.57	$ 1,432.57

©2021 [Reedy Financial Group, P.C.] All rights reserved.

City of Bloomington

Area #2: South-East Annexation Area - Circuit Breaker Impacts Analysis

Reedy Financial Group P.C.
Real Experience. Real Solutions.

Owner Name	Parcel #	Waiver	Annexation Area	AG	Pre-Annex 1% CB Credits	Pre-Annex 2% CB Credits	Pre-Annex 65 & Over CB Credits	Pre-Annex Total CB Credits	Post-Annex 1% CB Credits	Post-Annex 2% CB Credits	Post-Annex 65 & Over CB Credits	Post-Annex Total CB Credits	Total Post-Annex CB Credits Increase
Lindeman, Arthur J & Perin, Susan Kay	53-08-11-406-012.000-008	1627	2	N	$ -	$ -	$ -	$ -	$ 1,122.74	$ -	$ -	$ 1,122.74	$ 1,122.74
Stohler, Sylvia A Revocable Living Trust	53-08-11-406-004.000-008	1627	2	N	$ -	$ -	$ -	$ -	$ 1,583.29	$ -	$ -	$ 1,583.29	$ 1,583.29
Lee, David Y & Viktoriia V	53-08-11-406-010.000-008	1627	2	N	$ -	$ -	$ -	$ -	$ 1,068.25	$ -	$ -	$ 1,068.25	$ 1,068.25
White, John Philip & Barbara P	53-08-11-406-014.000-008	1627	2	N	$ -	$ -	$ -	$ -	$ 1,397.80	$ -	$ -	$ 1,397.80	$ 1,397.80
Carrasquel, Juan Carlos & Jennifer L	53-08-11-406-011.000-008	1627	2	N	$ -	$ -	$ -	$ -	$ 620.77	$ -	$ -	$ 620.77	$ 620.77
Cortellini, Paul J & Rosalind	53-08-11-406-015.005-008	1627	2	N	$ -	$ -	$ -	$ -	$ 1,417.59	$ -	$ -	$ 1,417.59	$ 1,417.59
Gates, Whitney A	53-08-11-406-015.004-008	1627	2	N	$ -	$ -	$ -	$ -	$ 1,246.26	$ -	$ -	$ 1,246.26	$ 1,246.26
Smith, Charles K & Maxine K	53-08-11-406-001.000-008	1627	2	N	$ -	$ -	$ -	$ -	$ 917.48	$ -	$ -	$ 917.48	$ 917.48
Henderson, Daniel L & Diana Daun	53-08-11-406-005.000-008	1627	2	N	$ -	$ -	$ -	$ -	$ 650.49	$ -	$ -	$ 650.49	$ 650.49
Fox, Tracy E	53-08-11-406-015.001-008	1627	2	N	$ -	$ -	$ -	$ -	$ -	$ -	$ -	$ -	$ -
Stone Ridge Community Association Inc	53-08-11-406-008.000-008	1627	2	N	$ -	$ -	$ -	$ -	$ -	$ -	$ -	$ -	$ -
Suelflow, James E & Helen L	53-08-11-406-002.000-008	1627	2	N	$ -	$ -	$ -	$ -	$ 891.28	$ -	$ -	$ 891.28	$ 891.28
Brown, Margaret Revocable Trust	53-08-11-406-009.000-008	1627	2	N	$ -	$ -	$ -	$ -	$ 978.61	$ -	$ -	$ 978.61	$ 978.61
Dinnsen, Daniel A & Judith A Gierut Revocable Living Trust	53-01-43-069-219.000-008	1627	2	N	$ -	$ -	$ -	$ -	$ 1,048.48	$ -	$ -	$ 1,048.48	$ 1,048.48
Newkirk, Luzetta A Revocable Living Trust	53-08-11-406-015.018-008	1627	2	N	$ -	$ -	$ -	$ -	$ 1,580.80	$ -	$ -	$ 1,580.80	$ 1,580.80
Morris, Ruth Ann	53-08-11-406-007.000-008	1627	2	N	$ -	$ -	$ -	$ -	$ 1,240.85	$ -	$ -	$ 1,240.85	$ 1,240.85
Bloomington Monthly Meeting Of The Religious Society Of Friends	53-08-11-101-062.000-008		2	N	$ -	$ -	$ -	$ -	$ -	$ -	$ -	$ -	$ -
Hoffmeister, Datha N	53-08-11-101-053.000-008	1482	2	N	$ -	$ -	$ -	$ -	$ -	$ -	$ -	$ -	$ -
Hoffmeister, Datha N	53-08-11-101-029.000-008	1482	2	N	$ -	$ -	$ -	$ -	$ -	$ -	$ -	$ -	$ -
Michels, Jane	53-08-11-101-070.000-008	1467	2	N	$ -	$ -	$ -	$ -	$ -	$ 247.92	$ -	$ 247.92	$ 247.92
Fedynskyj, George A & Susan G Revocable Trust	53-08-11-101-073.000-008	1516	2	N	$ -	$ -	$ -	$ -	$ -	$ -	$ -	$ -	$ -
Hill, Sierra Sue	53-08-11-101-066.000-008	1469	2	N	$ -	$ -	$ -	$ -	$ -	$ -	$ -	$ -	$ -
Gossman, James Alan	53-08-11-101-068.000-008	1519	2	N	$ -	$ -	$ -	$ -	$ -	$ -	$ -	$ -	$ -
Walsh, John F & Foutty, Jennifer L	53-08-11-101-075.000-008		2	N	$ -	$ -	$ -	$ -	$ 325.68	$ -	$ -	$ 325.68	$ 325.68
Walsh, John F & Foutty , Jennifer L	53-08-11-101-004.000-008		2	N	$ -	$ -	$ -	$ -	$ -	$ -	$ -	$ -	$ -
Jacobs, Phillip Leo	53-08-11-101-034.000-008		2	N	$ -	$ -	$ -	$ -	$ -	$ -	$ -	$ -	$ -
Ratliff, Mary Burch	53-08-11-101-023.000-008		2	N	$ -	$ -	$ -	$ -	$ -	$ -	$ -	$ -	$ -
Ratliff, Mary Burch	53-08-11-101-032.000-008		2	N	$ -	$ -	$ -	$ -	$ -	$ -	$ -	$ -	$ -
Ratliff, Mary Burch	53-08-11-101-021.000-008		2	N	$ -	$ -	$ -	$ -	$ -	$ -	$ -	$ -	$ -
Ratliff, Mary Burch	53-08-11-101-049.000-008		2	N	$ -	$ -	$ -	$ -	$ -	$ -	$ -	$ -	$ -
Ratliff, Mary Burch	53-08-11-101-048.000-008		2	N	$ -	$ -	$ -	$ -	$ -	$ -	$ -	$ -	$ -
Tresslar, Tim & Young Ae	53-08-11-101-002.000-008	2095	2	N	$ -	$ -	$ -	$ -	$ 1,257.66	$ -	$ -	$ 1,257.66	$ 1,257.66
Tresslar, Tim & Young Ae	53-08-11-101-022.000-008		2	N	$ -	$ -	$ -	$ -	$ -	$ -	$ -	$ -	$ -
Tresslar, Tim & Young Ae	53-08-11-101-038.000-008		2	N	$ -	$ -	$ -	$ -	$ -	$ -	$ -	$ -	$ -
Orrego, Juan M	53-08-11-101-047.000-008		2	N	$ -	$ -	$ -	$ -	$ -	$ -	$ -	$ -	$ -
Orrego, Juan M	53-08-11-101-019.000-008		2	N	$ -	$ -	$ -	$ -	$ -	$ -	$ -	$ -	$ -
Orrego, Juan M	53-08-11-101-042.000-008		2	N	$ -	$ -	$ -	$ -	$ -	$ -	$ -	$ -	$ -
Orrego, Juan M	53-08-11-101-037.000-008		2	N	$ -	$ -	$ -	$ -	$ -	$ -	$ -	$ -	$ -
Orrego, Juan M	53-08-11-101-043.000-008		2	N	$ -	$ -	$ -	$ -	$ -	$ -	$ -	$ -	$ -
Orrego, Juan M	53-08-11-101-060.000-008		2	N	$ -	$ -	$ -	$ -	$ -	$ -	$ -	$ -	$ -
Orrego, Juan M	53-08-11-101-020.000-008		2	N	$ -	$ -	$ -	$ -	$ -	$ -	$ -	$ -	$ -
Orrego, Juan M	53-08-11-101-045.000-008		2	N	$ -	$ -	$ -	$ -	$ -	$ -	$ -	$ -	$ -

©2021 [Reedy Financial Group, P.C.] All rights reserved.

City of Bloomington

Area #2: South-East Annexation Area - Circuit Breaker Impacts Analysis

Reedy Financial Group P.C.
Real Experience. Real Solutions.

Owner Name	Parcel #	Waiver	Annexation Area	AG	Pre-Annex 1% CB Credits	Pre-Annex 2% CB Credits	Pre-Annex 65 & Over CB Credits	Pre-Annex Total CB Credits	Post-Annex 1% CB Credits	Post-Annex 2% CB Credits	Post-Annex 65 & Over CB Credits	Post-Annex Total CB Credits	Total Post-Annex CB Credits Increase
Mathews, Nancy M & Ingrid R Montecino	53-08-11-101-017.000-008		2	N	$ -	$ -	$ -	$ -	$ -	$ -	$ -	$ -	$ -
Mathews, Nancy M & Ingrid R Montecino	53-08-11-101-016.000-008		2	N	$ -	$ -	$ -	$ -	$ -	$ -	$ -	$ -	$ -
Field, Richard R & Amanda D	53-08-11-101-040.000-008		2	N	$ -	$ -	$ -	$ -	$ 316.95	$ -	$ -	$ 316.95	$ 316.95
	53-08-11-101-039.000-008		2	N	$ -	$ -	$ -	$ -	$ -	$ -	$ -	$ -	$ -
Wingard, Ben & Sarah	53-08-11-400-001.000-008	1627	2	N	$ -	$ -	$ -	$ -	$ 69.08	$ -	$ -	$ 69.08	$ 69.08
#N/A	0		2	N	$ -	$ -	$ -	$ -	$ -	$ -	$ -	$ -	$ -
Bayt, Cathy Jo	53-08-11-101-024.000-008		2	N	$ -	$ -	$ -	$ -	$ -	$ -	$ -	$ -	$ -
Mathews, Nancy M & Ingrid R Montecino	53-08-11-101-014.000-008		2	N	$ -	$ -	$ -	$ -	$ -	$ -	$ -	$ -	$ -
Orrego, Juan M	53-08-11-101-041.000-008		2	N	$ -	$ -	$ -	$ -	$ -	$ -	$ -	$ -	$ -
Orrego, Juan M	53-08-11-101-027.000-008		2	N	$ -	$ -	$ -	$ -	$ -	$ 193.46	$ -	$ 193.46	$ 193.46
Orrego, Juan Miguel	53-08-11-101-033.000-008		2	N	$ -	$ -	$ -	$ -	$ -	$ -	$ -	$ -	$ -
Orrego, Juan Miguel	53-08-11-101-036.000-008		2	N	$ -	$ -	$ -	$ -	$ -	$ -	$ -	$ -	$ -
Gakuen, Soshi	53-08-11-101-044.000-008		2	N	$ -	$ -	$ -	$ -	$ -	$ -	$ -	$ -	$ -
Gakuen, Soshi	53-08-11-101-018.000-008		2	N	$ -	$ -	$ -	$ -	$ -	$ -	$ -	$ -	$ -
Mendoza, Cesar Gabriel Pestana; De Pestana, Raquel Tivisay Parra	53-08-11-101-046.000-008		2	N	$ -	$ -	$ -	$ -	$ -	$ -	$ -	$ -	$ -
Boathouse Development LLC	53-08-11-101-050.000-008		2	N	$ -	$ -	$ -	$ -	$ -	$ 175.95	$ -	$ 175.95	$ 175.95
Anderson, Lloyd E & Theresa R Irrevocable Trust	53-08-11-101-025.000-008		2	N	$ -	$ -	$ -	$ -	$ -	$ -	$ -	$ -	$ -
Anderson, Lloyd E & Theresa R Irrevocable Trust	53-08-11-101-031.000-008		2	N	$ -	$ -	$ -	$ -	$ -	$ -	$ -	$ -	$ -
Tresslar, Tim & Young Ae	53-08-11-101-058.000-008		2	N	$ -	$ -	$ -	$ -	$ -	$ -	$ -	$ -	$ -
Cascio, Matthew V & Lorelei	53-01-42-310-000.000-008		2	N	$ -	$ -	$ -	$ -	$ -	$ -	$ -	$ -	$ -
Cascio, Matthew V	53-01-42-309-011.000-008		2	N	$ -	$ -	$ -	$ -	$ -	$ 222.51	$ -	$ 222.51	$ 222.51
Cascio, Matthew V	53-01-42-309-003.000-008		2	N	$ -	$ -	$ -	$ -	$ -	$ 238.31	$ -	$ 238.31	$ 238.31
Cascio, Matthew V	53-01-42-309-004.000-008		2	N	$ -	$ -	$ -	$ -	$ -	$ 238.52	$ -	$ 238.52	$ 238.52
Cascio, Matthew V	53-01-42-309-005.000-008		2	N	$ -	$ -	$ -	$ -	$ -	$ 238.31	$ -	$ 238.31	$ 238.31
Cascio, Matthew V	53-01-42-309-006.000-008		2	N	$ -	$ -	$ -	$ -	$ -	$ 238.52	$ -	$ 238.52	$ 238.52
Cascio, Matthew V	53-01-42-309-007.000-008		2	N	$ -	$ -	$ -	$ -	$ -	$ 238.31	$ -	$ 238.31	$ 238.31
Cascio, Matthew V	53-01-42-309-008.000-008		2	N	$ -	$ -	$ -	$ -	$ -	$ 238.52	$ -	$ 238.52	$ 238.52
Cascio, Matthew V	53-01-42-309-009.000-008		2	N	$ -	$ -	$ -	$ -	$ -	$ 238.31	$ -	$ 238.31	$ 238.31
Cascio, Matthew V	53-01-42-309-010.000-008		2	N	$ -	$ -	$ -	$ -	$ -	$ 238.52	$ -	$ 238.52	$ 238.52
Cascio, Matthew V	53-08-11-100-001.000-008		2	N	$ -	$ -	$ -	$ -	$ -	$ 238.31	$ -	$ 238.31	$ 238.31
Cascio, Matthew V	53-01-42-309-002.000-008		2	N	$ -	$ -	$ -	$ -	$ -	$ 238.52	$ -	$ 238.52	$ 238.52
Munoz, Daniel J. & Janet M.	53-08-11-101-026.000-008		2	N	$ -	$ -	$ -	$ -	$ -	$ -	$ -	$ -	$ -
Becker, Peter J & Angela C Pao	53-08-11-101-076.000-008	1520	2	N	$ -	$ -	$ -	$ -	$ 924.97	$ -	$ -	$ 924.97	$ 924.97
Huss, David J. & Cara Lynn	53-08-11-101-067.000-008	1440	2	N	$ -	$ -	$ -	$ -	$ 315.28	$ -	$ -	$ 315.28	$ 315.28
Walsh, John F & Foutty, Jennifer L	53-08-11-101-052.000-008		2	N	$ -	$ -	$ -	$ -	$ -	$ -	$ -	$ -	$ -
Claessens, Christian	53-08-11-101-069.000-008	1650	2	N	$ -	$ -	$ -	$ -	$ -	$ -	$ -	$ -	$ -
Six-E, LLC	53-08-11-101-077.000-008		2	N	$ -	$ -	$ -	$ -	$ -	$ 251.76	$ -	$ 251.76	$ 251.76
Homenda, Nicholas M & Caitlin S	53-08-11-101-072.000-008	1481	2	N	$ -	$ -	$ -	$ -	$ -	$ -	$ -	$ -	$ -
Knapp, Ryan D	53-08-11-101-051.000-008	2329	2	N	$ -	$ -	$ -	$ -	$ -	$ -	$ -	$ -	$ -
Hoffmeister, Datha N	53-08-11-101-074.000-008	1482	2	N	$ -	$ -	$ -	$ -	$ -	$ -	$ -	$ -	$ -
Clark, Floyd K & Mildred G Revocable Living Trust	53-08-11-101-071.000-008	1342	2	N	$ -	$ -	$ 168.16	$ 168.16	$ -	$ -	$ -	$ -	$ (168.16)
Short, Charles	53-08-11-101-079.000-008	1338	2	N	$ -	$ -	$ -	$ -	$ -	$ 170.19	$ -	$ 170.19	$ 170.19
Little, Matthew J	53-08-11-101-056.000-008	1339	2	N	$ -	$ -	$ -	$ -	$ -	$ -	$ -	$ -	$ -

©2021 [Reedy Financial Group, P.C.] All rights reserved.

City of Bloomington

Area #2: South-East Annexation Area - Circuit Breaker Impacts Analysis

Reedy Financial Group P.C.
Real Experience. Real Solutions.

Owner Name	Parcel #	Waiver	Annexation Area	AG	Pre-Annex 1% CB Credits	Pre-Annex 2% CB Credits	Pre-Annex 65 & Over CB Credits	Pre-Annex Total CB Credits	Post-Annex 1% CB Credits	Post-Annex 2% CB Credits	Post-Annex 65 & Over CB Credits	Post-Annex Total CB Credits	Total Post-Annex CB Credits Increase
Maze, Mallory Morgan & Brandon James; Maze, Mark T	53-08-11-101-012.000-008	1340	2	N	$ -	$ -	$ -	$ -	$ -	$ -	$ -	$ -	$ -
Wenning, Adam	53-08-11-101-028.000-008	1341	2	N	$ -	$ -	$ -	$ -	$ -	$ -	$ -	$ -	$ -
Bloomington Mnthly Mtg Of The Relig Society Of Friends	53-08-11-101-035.000-008		2	N	$ -	$ -	$ -	$ -	$ -	$ -	$ -	$ -	$ -
Brummett, Heather A	53-08-11-101-030.000-008	1337	2	N	$ -	$ -	$ -	$ -	$ -	$ -	$ -	$ -	$ -
McGlothlin, Theodore M & Gladys M Revocable Living Trust	53-08-12-200-002.000-008	2287	2	N	$ -	$ -	$ -	$ -	$ -	$ 276.96	$ -	$ 276.96	$ 276.96
McGlothlin, Theodore M & Gladys M Trust	53-08-12-200-004.000-008		2	N	$ -	$ -	$ -	$ -	$ -	$ -	$ -	$ -	$ -
Huntington, Nancy A Trust, Monroe Bank, Trustee	53-08-12-200-001.000-008		2	Y	$ -	$ -	$ -	$ -	$ -	$ -	$ -	$ -	$ -
Sinn, Alan L & Andrea L	53-08-12-300-013.000-008		2	N	$ -	$ -	$ -	$ -	$ 335.66	$ -	$ -	$ 335.66	$ 335.66
Sinn, Alan L & Andrea L	53-08-12-300-008.000-008		2	N	$ -	$ -	$ -	$ -	$ -	$ -	$ -	$ -	$ -
Public Service Company Of Indiana, Inc.	53-08-12-300-004.000-008		2	N	$ -	$ -	$ -	$ -	$ -	$ -	$ -	$ -	$ -
Board Of Commissioners Monroe County, The	53-08-12-300-012.000-008		2	N	$ -	$ -	$ -	$ -	$ -	$ -	$ -	$ -	$ -
	53-08-12-300-009.000-008		2	N	$ -	$ -	$ -	$ -	$ -	$ -	$ -	$ -	$ -
Short, Charles R Jr & Diane E	53-08-12-301-009.001-008	2214	2	N	$ -	$ -	$ -	$ -	$ -	$ -	$ -	$ -	$ -
Andersen, Greg & Lori Revocable Trust	53-08-12-301-009.002-008	2257	2	N	$ -	$ -	$ -	$ -	$ 1,154.53	$ -	$ -	$ 1,154.53	$ 1,154.53
Todd, Jeffery David	53-08-12-301-009.003-008	2214	2	N	$ -	$ -	$ -	$ -	$ -	$ -	$ -	$ -	$ -
Smith, Kevin Lawrence & Shiela Paez	53-08-12-301-009.004-008	2214	2	N	$ -	$ -	$ -	$ -	$ 1,941.37	$ -	$ -	$ 1,941.37	$ 1,941.37
Stevens, Lawrence A	53-08-12-301-009.005-008	2215	2	N	$ -	$ -	$ -	$ -	$ 918.69	$ -	$ -	$ 918.69	$ 918.69
Eaton, J Michael & Mandi R	53-08-12-301-009.006-008	2215	2	N	$ -	$ -	$ -	$ -	$ 1,680.58	$ -	$ -	$ 1,680.58	$ 1,680.58
Strauser, Lennie G & Teresa K	53-08-12-301-009.007-008	2215	2	N	$ -	$ -	$ -	$ -	$ -	$ -	$ -	$ -	$ -
Cantrell, Dean A & Angela L	53-08-12-301-009.008-008	2215	2	N	$ -	$ -	$ -	$ -	$ 1,924.74	$ -	$ -	$ 1,924.74	$ 1,924.74
Henson, David L & Lesa D	53-08-12-301-009.009-008	2216	2	N	$ -	$ -	$ -	$ -	$ 1,162.84	$ -	$ -	$ 1,162.84	$ 1,162.84
Patel, Rajesh ; Yogina & Patel, Rashmin; Varsha	53-08-12-301-009.010-008	2216	2	N	$ -	$ -	$ -	$ -	$ 1,915.19	$ -	$ -	$ 1,915.19	$ 1,915.19
Lloyd, Randal & Jennifer	53-08-12-301-009.011-008	2216	2	N	$ -	$ -	$ -	$ -	$ 1,019.77	$ -	$ -	$ 1,019.77	$ 1,019.77
	53-08-12-200-003.000-008		2	N	$ -	$ -	$ -	$ -	$ -	$ -	$ -	$ -	$ -
	53-08-12-100-003.000-008		2	N	$ -	$ -	$ -	$ -	$ -	$ -	$ -	$ -	$ -
Huntington, Nancy A Trust, Monroe Bank, Trustee	53-08-12-100-005.000-008		2	Y	$ -	$ -	$ -	$ -	$ -	$ -	$ -	$ -	$ -
Huntington, Nancy A Trust, Monroe Bank, Trustee	53-08-12-100-001.000-008		2	Y	$ -	$ -	$ -	$ -	$ -	$ -	$ -	$ -	$ -
Huntington, Thomas A Trust, Monroe Bank, Trustee	53-08-12-100-002.000-008		2	Y	$ -	$ -	$ -	$ -	$ -	$ -	$ -	$ -	$ -
Huntington, Thomas A Trust, Monroe Bank, Trustee	53-08-12-100-004.000-008		2	Y	$ -	$ -	$ -	$ -	$ -	$ -	$ -	$ -	$ -
Habig, Barbara J.	53-08-01-400-013.000-008		2	N	$ -	$ -	$ -	$ -	$ -	$ -	$ -	$ -	$ -
Butcher, Barbara Rogers	53-01-42-248-353.000-008	2185	2	N	$ -	$ -	$ -	$ -	$ 1,416.53	$ -	$ -	$ 1,416.53	$ 1,416.53
Jackson, S Craig Jr & Meighan H Scott- Jackson	53-01-42-248-352.000-008	2185	2	N	$ -	$ -	$ -	$ -	$ 869.87	$ -	$ -	$ 869.87	$ 869.87
Dyer, Mary E Revocable Living Trust	53-01-42-248-351.000-008	2186	2	N	$ -	$ -	$ -	$ -	$ 595.16	$ -	$ -	$ 595.16	$ 595.16
Hellums, Roger D & Sherri Anne	53-01-42-248-350.000-008	2186	2	N	$ -	$ -	$ -	$ -	$ 611.62	$ -	$ -	$ 611.62	$ 611.62
Farrell, Joseph F & Trisha L	53-01-42-248-349.000-008	2186	2	N	$ -	$ -	$ -	$ -	$ 1,062.83	$ -	$ -	$ 1,062.83	$ 1,062.83

©2021 [Reedy Financial Group, P.C.] All rights reserved.

City of Bloomington

Area #2: South-East Annexation Area - Circuit Breaker Impacts Analysis

Reedy Financial Group P.C.
Real Experience. Real Solutions.

Owner Name	Parcel #	Waiver	Annexation Area	AG	Pre-Annex 1% CB Credits	Pre-Annex 2% CB Credits	Pre-Annex 65 & Over CB Credits	Pre-Annex Total CB Credits	Post-Annex 1% CB Credits	Post-Annex 2% CB Credits	Post-Annex 65 & Over CB Credits	Post-Annex Total CB Credits	Total Post-Annex CB Credits Increase
Tryba, Christopher R & Charmianne D	53-01-42-248-348.000-008	2186	2	N	$ -	$ -	$ -	$ -	$ 1,111.08	$ -	$ -	$ 1,111.08	$ 1,111.08
#N/A	0		2	N	$ -	$ -	$ -	$ -	$ -	$ -	$ -	$ -	$ -
Jackson, Steven Craig	53-01-42-248-347.000-008	2181	2	N	$ -	$ -	$ -	$ -	$ 631.78	$ -	$ -	$ 631.78	$ 631.78
Barton, Keith C & Shaunna L Scott	53-01-42-248-346.000-008	2181	2	N	$ -	$ -	$ -	$ -	$ 1,064.52	$ -	$ -	$ 1,064.52	$ 1,064.52
Coyne, Lynn H & Ute M	53-01-42-248-345.000-008	2181	2	N	$ -	$ -	$ -	$ -	$ 746.14	$ -	$ -	$ 746.14	$ 746.14
Horn, Allan E	53-08-01-400-138.000-008	2076	2	N	$ -	$ -	$ -	$ -	$ 940.34	$ -	$ -	$ 940.34	$ 940.34
Sauer, James R & Helen L	53-08-01-400-134.000-008	2076	2	N	$ -	$ -	$ -	$ -	$ 617.44	$ -	$ -	$ 617.44	$ 617.44
Kernodle, Marc A & Lisa C	53-08-01-400-169.000-008	2076	2	N	$ -	$ -	$ -	$ -	$ 1,057.85	$ -	$ -	$ 1,057.85	$ 1,057.85
Whitaker, Robert E & Brenda L	53-08-01-400-171.000-008	2076	2	N	$ -	$ -	$ -	$ -	$ 1,025.41	$ -	$ -	$ 1,025.41	$ 1,025.41
Shaghaghi, Zahra	53-08-01-400-127.000-008	2076	2	N	$ -	$ -	$ -	$ -	$ 451.50	$ -	$ -	$ 451.50	$ 451.50
Klingelhoffer, Kit & Rita A	53-08-01-400-110.000-008	2076	2	N	$ -	$ -	$ -	$ -	$ 973.21	$ -	$ -	$ 973.21	$ 973.21
Johnson, G Kent I & Diane	53-08-01-400-140.000-008	2076	2	N	$ -	$ -	$ -	$ -	$ 474.98	$ -	$ -	$ 474.98	$ 474.98
Pikaard, Craig S & Diane J Revocable Living Trust	53-08-01-400-158.000-008	2076	2	N	$ -	$ -	$ -	$ -	$ 1,724.70	$ -	$ -	$ 1,724.70	$ 1,724.70
Cline, Karen B Revocable Trust	53-08-01-400-155.000-008	2076	2	N	$ -	$ -	$ -	$ -	$ 875.69	$ -	$ -	$ 875.69	$ 875.69
Wasson, Ryan & Lori	53-08-01-400-119.000-008	2076	2	N	$ -	$ -	$ -	$ -	$ 528.86	$ -	$ -	$ 528.86	$ 528.86
Chapman, Robert F & Susan M	53-08-01-400-141.000-008	2076	2	N	$ -	$ -	$ -	$ -	$ 661.11	$ -	$ -	$ 661.11	$ 661.11
Pound, James G & Ramona D	53-08-01-400-132.000-008	2076	2	N	$ -	$ -	$ -	$ -	$ 260.14	$ -	$ -	$ 260.14	$ 260.14
Luginbill, James Craig & Sandra Kay	53-08-01-400-146.000-008	2039	2	N	$ -	$ -	$ -	$ -	$ 656.53	$ -	$ -	$ 656.53	$ 656.53
Messing, Katherine R & Wehner, Michael J	53-08-01-400-120.000-008	2039	2	N	$ -	$ -	$ -	$ -	$ 753.00	$ -	$ -	$ 753.00	$ 753.00
Mattioli, Michael & Kimberly	53-08-01-400-160.000-008	2039	2	N	$ -	$ -	$ -	$ -	$ 1,014.19	$ -	$ -	$ 1,014.19	$ 1,014.19
Bobrowsky, Patricia J & Stuart A	53-08-01-400-157.000-008	2039	2	N	$ -	$ -	$ -	$ -	$ 1,170.57	$ -	$ -	$ 1,170.57	$ 1,170.57
Good, Brian S & Michele	53-08-01-400-175.000-008	2039	2	N	$ -	$ -	$ -	$ -	$ 696.23	$ -	$ -	$ 696.23	$ 696.23
Hendryx, Michael S & Juhua Luo	53-08-01-100-102.000-008	2039	2	N	$ -	$ -	$ -	$ -	$ 1,074.26	$ -	$ -	$ 1,074.26	$ 1,074.26
Tafoya, John & Claire	53-08-01-400-166.000-008	2039	2	N	$ -	$ -	$ -	$ -	$ 1,539.62	$ -	$ -	$ 1,539.62	$ 1,539.62
Rosenthall, Karen & Brian DeSalvo	53-08-01-400-174.000-008	2039	2	N	$ -	$ -	$ -	$ -	$ 1,023.74	$ -	$ -	$ 1,023.74	$ 1,023.74
Surra, Patricia R Trust	53-08-01-400-163.000-008	2039	2	N	$ -	$ -	$ -	$ -	$ 1,188.43	$ -	$ -	$ 1,188.43	$ 1,188.43
Gibbs, Shawn G	53-08-01-400-044.000-008	2039	2	N	$ -	$ -	$ -	$ -	$ 728.89	$ -	$ -	$ 728.89	$ 728.89
Li, Zhen & Ruli Xiao	53-08-01-400-164.000-008	2039	2	N	$ -	$ -	$ -	$ -	$ 1,013.76	$ -	$ -	$ 1,013.76	$ 1,013.76
Lozano, Lindsey B & Joseph T	53-08-01-400-010.000-008	2040	2	N	$ -	$ -	$ -	$ -	$ 805.83	$ -	$ -	$ 805.83	$ 805.83
Li, Bing & Jie	53-08-01-400-006.000-008	2040	2	N	$ -	$ -	$ -	$ -	$ 786.90	$ -	$ -	$ 786.90	$ 786.90
Wanger, Sarah & Mark	53-08-01-400-088.000-008	2041	2	N	$ -	$ -	$ -	$ -	$ 770.07	$ -	$ -	$ 770.07	$ 770.07
Killion Family Revocable Trust	53-08-01-400-162.000-008	2040	2	N	$ -	$ -	$ -	$ -	$ 1,034.98	$ -	$ -	$ 1,034.98	$ 1,034.98
Hipskind, Nicholas M & Sandra S	53-08-01-100-101.000-008		2	N	$ -	$ -	$ -	$ -	$ 680.83	$ -	$ -	$ 680.83	$ 680.83
Patterson, J David & Mary Louise	53-08-01-400-107.000-008		2	N	$ -	$ -	$ -	$ -	$ -	$ 644.67	$ -	$ 644.67	$ 644.67
Steinbachs, Phillip D & Jennifer E	53-08-01-400-156.000-008		2	N	$ -	$ -	$ -	$ -	$ -	$ -	$ -	$ -	$ -
Grant, Joseph A & Patricia L	53-08-01-400-159.000-008	2041	2	N	$ -	$ -	$ -	$ -	$ 508.90	$ -	$ -	$ 508.90	$ 508.90
Gentry Estates Dev Co Inc	53-08-01-400-165.000-008		2	N	$ -	$ -	$ -	$ -	$ -	$ -	$ -	$ -	$ -
Stillerman, Susan D	53-08-01-400-001.000-008		2	N	$ -	$ -	$ -	$ -	$ -	$ -	$ -	$ -	$ -
Owens, Roger E. & Jennifer J.	53-08-01-400-002.000-008		2	N	$ -	$ -	$ -	$ -	$ 335.24	$ -	$ -	$ 335.24	$ 335.24
Jallal, Nasir & Koehnlein, Phyllis	53-08-01-400-077.000-008		2	N	$ -	$ -	$ -	$ -	$ -	$ -	$ -	$ -	$ -
Jallal, Nasir & Koehnlein, Phyllis	53-08-01-400-081.000-008		2	N	$ -	$ -	$ -	$ -	$ -	$ 625.66	$ -	$ 625.66	$ 625.66
Gentry Estates Dev Co Inc	53-08-01-400-177.000-008	1526	2	N	$ -	$ -	$ -	$ -	$ -	$ -	$ -	$ -	$ -
May-Scott, Nancy A	53-01-42-248-254.000-008		2	N	$ -	$ -	$ -	$ -	$ 350.44	$ -	$ -	$ 350.44	$ 350.44
Healy, Maria NC	53-01-42-248-253.000-008		2	N	$ -	$ -	$ -	$ -	$ -	$ -	$ -	$ -	$ -
Kuriyama, Keiko & Schwartz, Andrew W	53-01-42-248-252.000-008		2	N	$ -	$ -	$ -	$ -	$ 282.26	$ -	$ -	$ 282.26	$ 282.26
Carr, Lolita A	53-01-42-248-251.000-008		2	N	$ -	$ -	$ -	$ -	$ 178.70	$ -	$ -	$ 178.70	$ 178.70

©2021 [Reedy Financial Group, P.C.] All rights reserved.

City of Bloomington

Area #2: South-East Annexation Area - Circuit Breaker Impacts Analysis

Reedy Financial Group P.C.
Real Experience. Real Solutions.

Owner Name	Parcel #	Waiver	Annexation Area	AG	Pre-Annex 1% CB Credits	Pre-Annex 2% CB Credits	Pre-Annex 65 & Over CB Credits	Pre-Annex Total CB Credits	Post-Annex 1% CB Credits	Post-Annex 2% CB Credits	Post-Annex 65 & Over CB Credits	Post-Annex Total CB Credits	Total Post-Annex CB Credits Increase
Reynolds, Kevin R & Nancy A	53-01-42-248-250.000-008		2	N	$ -	$ -	$ -	$ -	$ 464.58	$ -	$ -	$ 464.58	$ 464.58
Van Ruler, Aaron & Sadee K	53-01-42-248-249.000-008		2	N	$ -	$ -	$ -	$ -	$ 457.91	$ -	$ -	$ 457.91	$ 457.91
Chen, Zhi Chen & Lin, Feng M	53-01-42-248-248.000-008		2	N	$ -	$ -	$ -	$ -	$ 371.00	$ -	$ -	$ 371.00	$ 371.00
Vass, Robert J & Marlene	53-01-42-248-247.000-008		2	N	$ -	$ -	$ -	$ -	$ 451.69	$ -	$ -	$ 451.69	$ 451.69
Chen, Joe-Chang Roda	53-01-42-248-246.000-008		2	N	$ -	$ -	$ -	$ -	$ -	$ 518.25	$ -	$ 518.25	$ 518.25
Work, Mary Carol Trust W/l/e	53-01-42-248-245.000-008		2	N	$ -	$ -	$ -	$ -	$ 354.80	$ -	$ -	$ 354.80	$ 354.80
Aung, Allen & Marla	53-01-42-248-244.000-008		2	N	$ -	$ -	$ -	$ -	$ 457.11	$ -	$ -	$ 457.11	$ 457.11
Li, Dan & Hu, Zongjun	53-01-42-248-243.000-008	1526	2	N	$ -	$ -	$ -	$ -	$ 474.16	$ -	$ -	$ 474.16	$ 474.16
Luse, Karen L & Adam A	53-01-42-248-242.000-008	1526	2	N	$ -	$ -	$ -	$ -	$ 617.22	$ -	$ -	$ 617.22	$ 617.22
Shaw, Brian P & Julia T	53-01-42-248-241.000-008	1526	2	N	$ -	$ -	$ -	$ -	$ 409.50	$ -	$ -	$ 409.50	$ 409.50
Vannice, Cathy J	53-01-42-248-240.000-008	1526	2	N	$ -	$ -	$ -	$ -	$ 451.69	$ -	$ -	$ 451.69	$ 451.69
Freeman, James & Heather	53-08-01-400-100.000-008	1526	2	N	$ -	$ -	$ -	$ -	$ 684.00	$ -	$ -	$ 684.00	$ 684.00
Burchell, Janet S & Larry G; Barrow, Elizabeth	53-08-01-400-046.000-008	1526	2	N	$ -	$ -	$ -	$ -	$ 240.84	$ -	$ -	$ 240.84	$ 240.84
S & G Wilson Properties LLC	53-01-42-248-263.000-008	1526	2	N	$ -	$ -	$ -	$ -	$ -	$ 527.01	$ -	$ 527.01	$ 527.01
Brown Trust	53-01-42-248-262.000-008	1526	2	N	$ -	$ -	$ -	$ -	$ 357.10	$ -	$ -	$ 357.10	$ 357.10
Dougherty, Charles W Jr	53-01-42-248-261.000-008	1526	2	N	$ -	$ -	$ -	$ -	$ 433.80	$ -	$ -	$ 433.80	$ 433.80
Luse, Adam A	53-01-42-248-260.000-008		2	N	$ -	$ -	$ -	$ -	$ 283.66	$ -	$ -	$ 283.66	$ 283.66
Nance, Aaron Joseph	53-01-42-248-259.000-008		2	N	$ -	$ -	$ -	$ -	$ 299.46	$ -	$ -	$ 299.46	$ 299.46
Tariq, Iram & Tariq Hayat	53-01-42-248-258.000-008		2	N	$ -	$ -	$ -	$ -	$ -	$ 478.17	$ -	$ 478.17	$ 478.17
Le, Nam Quang & Nguyen, Chi M	53-01-42-248-257.000-008		2	N	$ -	$ -	$ -	$ -	$ 370.39	$ -	$ -	$ 370.39	$ 370.39
Deng, Wenting & Qing Qing Wang	53-01-42-248-256.000-008		2	N	$ -	$ -	$ -	$ -	$ 470.00	$ -	$ -	$ 470.00	$ 470.00
Wagh, Nikhil P & Sharayu V Jadhav	53-01-42-248-255.000-008		2	N	$ -	$ -	$ -	$ -	$ 398.68	$ -	$ -	$ 398.68	$ 398.68
Yawar, Mohammad Massoud	53-08-01-400-080.000-008		2	N	$ -	$ -	$ -	$ -	$ 507.82	$ -	$ -	$ 507.82	$ 507.82
King, Timothy A	53-08-01-400-048.000-008		2	N	$ -	$ -	$ -	$ -	$ 457.11	$ -	$ -	$ 457.11	$ 457.11
Huang, Hong & Yan Yan Xu	53-08-01-400-078.000-008		2	N	$ -	$ -	$ -	$ -	$ 806.03	$ -	$ -	$ 806.03	$ 806.03
Nelson, Roger L & Robin A	53-08-01-400-154.000-008		2	N	$ -	$ -	$ -	$ -	$ 93.38	$ -	$ -	$ 93.38	$ 93.38
Parrish, Scott L & Carol D	53-08-01-400-173.000-008		2	N	$ -	$ -	$ -	$ -	$ 720.58	$ -	$ -	$ 720.58	$ 720.58
Dunn, Jon William Butcher & Erin Butcher	53-08-01-400-126.000-008		2	N	$ -	$ -	$ -	$ -	$ 791.69	$ -	$ -	$ 791.69	$ 791.69
Wong, Yang Joel & Wan-Teng Angelyn Seow	53-08-01-400-125.000-008		2	N	$ -	$ -	$ -	$ -	$ 446.71	$ -	$ -	$ 446.71	$ 446.71
Gopu, Arvind & Pashikanti, Lavanya	53-08-01-400-147.000-008		2	N	$ -	$ -	$ -	$ -	$ -	$ -	$ -	$ -	$ -
McCune, Jerry H & Lisa S	53-08-01-400-152.000-008		2	N	$ -	$ -	$ -	$ -	$ 354.61	$ -	$ -	$ 354.61	$ 354.61
Goetz Family Trust U/A	53-08-01-400-022.000-008		2	N	$ -	$ -	$ -	$ -	$ 379.33	$ -	$ -	$ 379.33	$ 379.33
Asher, Sarah Lou	53-08-01-400-023.000-008		2	N	$ -	$ -	$ -	$ -	$ 451.29	$ -	$ -	$ 451.29	$ 451.29
Hume, James P & Wiener, Elizabeth A	53-08-01-400-027.000-008		2	N	$ -	$ -	$ -	$ -	$ 449.20	$ -	$ -	$ 449.20	$ 449.20
Cheng, Hu & Lili Ying	53-08-01-400-082.000-008		2	N	$ -	$ -	$ -	$ -	$ 399.11	$ -	$ -	$ 399.11	$ 399.11
Shupe, Jason P	53-08-01-400-083.000-008		2	N	$ -	$ -	$ -	$ -	$ 467.09	$ -	$ -	$ 467.09	$ 467.09
Jones, Doris Louise Living Trust	53-08-01-400-145.000-008		2	N	$ -	$ -	$ -	$ -	$ 405.93	$ -	$ -	$ 405.93	$ 405.93
Perry, Jon D	53-08-01-400-118.000-008	2034	2	N	$ -	$ -	$ -	$ -	$ 370.20	$ -	$ -	$ 370.20	$ 370.20
Stafford, Alica L	53-08-01-400-143.000-008	2042	2	N	$ -	$ -	$ -	$ -	$ 290.57	$ -	$ -	$ 290.57	$ 290.57
Cassidy, Jack D & Karen J	53-08-01-400-112.000-008	2042	2	N	$ -	$ -	$ -	$ -	$ 345.44	$ -	$ -	$ 345.44	$ 345.44
Rudolph, Kimberly S	53-08-01-400-047.000-008	1526	2	N	$ -	$ -	$ -	$ -	$ 281.17	$ -	$ -	$ 281.17	$ 281.17
Crupper, John K & Sarah S	53-08-01-400-025.000-008	1526	2	N	$ -	$ -	$ -	$ -	$ 303.86	$ -	$ -	$ 303.86	$ 303.86
Sears, Sharon A	53-08-01-400-021.000-008	1526	2	N	$ -	$ -	$ -	$ -	$ 232.34	$ -	$ -	$ 232.34	$ 232.34
Chen, Shu Chun	53-08-01-400-062.000-008	1526	2	N	$ -	$ -	$ -	$ -	$ 317.77	$ -	$ -	$ 317.77	$ 317.77
Ledon, Willy Revocable Trust	53-08-01-400-063.000-008	1526	2	N	$ -	$ -	$ -	$ -	$ 319.44	$ -	$ -	$ 319.44	$ 319.44
Taylor, Sharon S	53-08-01-400-061.000-008	1526	2	N	$ -	$ -	$ -	$ -	$ 329.66	$ -	$ -	$ 329.66	$ 329.66

©2021 [Reedy Financial Group, P.C.] All rights reserved.

City of Bloomington

Area #2: South-East Annexation Area - Circuit Breaker Impacts Analysis

Reedy Financial Group P.C.
Real Experience. Real Solutions.

Owner Name	Parcel #	Waiver	Annexation Area	AG	Pre-Annex 1% CB Credits	Pre-Annex 2% CB Credits	Pre-Annex 65 & Over CB Credits	Pre-Annex Total CB Credits	Post-Annex 1% CB Credits	Post-Annex 2% CB Credits	Post-Annex 65 & Over CB Credits	Post-Annex Total CB Credits	Total Post-Annex CB Credits Increase
Moore, Thomas E & Hannah T	53-08-01-400-099.000-008	1526	2	N	$ -	$ -	$ -	$ -	$ 209.47	$ -	$ -	$ 209.47	$ 209.47
Buczek, Robert W & Patricia J	53-08-01-400-071.000-008	1526	2	N	$ -	$ -	$ -	$ -	$ 414.24	$ -	$ -	$ 414.24	$ 414.24
Eckert-Hill, Denise M	53-08-01-400-079.000-008	1526	2	N	$ -	$ -	$ -	$ -	$ 358.53	$ -	$ -	$ 358.53	$ 358.53
Bastin, James K & Lucinda J Joint Primary Trust	53-08-01-400-131.000-008		2	N	$ -	$ -	$ -	$ -	$ 552.34	$ -	$ -	$ 552.34	$ 552.34
Khan, Khalid M & Mst Rasheda Sultana	53-08-01-400-129.000-008	2042	2	N	$ -	$ -	$ -	$ -	$ 485.19	$ -	$ -	$ 485.19	$ 485.19
Jallal, Nasir A	53-08-01-400-108.000-008	2041	2	N	$ -	$ -	$ -	$ -	$ 730.56	$ -	$ -	$ 730.56	$ 730.56
Gougeon, Robert E & Marie E Revocable Trust	53-08-01-400-109.000-008		2	N	$ -	$ -	$ -	$ -	$ 469.16	$ -	$ -	$ 469.16	$ 469.16
Steininger, Stephen J & Barbara A	53-08-01-400-124.000-008		2	N	$ -	$ -	$ -	$ -	$ 316.33	$ -	$ -	$ 316.33	$ 316.33
Chun, Hyungeun	53-08-01-400-136.000-008		2	N	$ -	$ -	$ -	$ -	$ 497.02	$ -	$ -	$ 497.02	$ 497.02
True, James S & Keith, Rebecca A	53-08-01-400-024.000-008	1526	2	N	$ -	$ -	$ -	$ -	$ 559.22	$ -	$ -	$ 559.22	$ 559.22
Carter, Christopher & Palmer, Sara	53-08-01-400-007.000-008	1526	2	N	$ -	$ -	$ -	$ -	$ 936.19	$ -	$ -	$ 936.19	$ 936.19
Diprimio, Peter D & Cynthia	53-08-01-400-067.000-008	1526	2	N	$ -	$ -	$ -	$ -	$ 595.82	$ -	$ -	$ 595.82	$ 595.82
Vidali, Ari A & Fatima	53-08-01-400-097.000-008	1526	2	N	$ -	$ -	$ -	$ -	$ 583.75	$ -	$ -	$ 583.75	$ 583.75
Diaz, Kimberly M	53-08-01-400-029.000-008	1526	2	N	$ -	$ -	$ -	$ -	$ -	$ 590.92	$ -	$ 590.92	$ 590.92
Sui, Liwei	53-08-01-400-065.000-008	1526	2	N	$ -	$ -	$ -	$ -	$ 573.77	$ -	$ -	$ 573.77	$ 573.77
McMinn, Beth A	53-08-01-400-020.000-008	2406	2	N	$ -	$ -	$ -	$ -	$ 572.93	$ -	$ -	$ 572.93	$ 572.93
Lewis, Jared C & Brooke R Anderson	53-08-01-400-057.000-008	1526	2	N	$ -	$ -	$ -	$ -	$ 507.24	$ -	$ -	$ 507.24	$ 507.24
Arora, Gagan Kumar & Saxena, Swapnil	53-08-01-400-134.204-008	2239	2	N	$ -	$ -	$ -	$ -	$ 991.74	$ -	$ -	$ 991.74	$ 991.74
Dollinger, Marc & Mary Joint Revocable Living Trust	53-08-01-400-134.205-008	2239	2	N	$ -	$ -	$ -	$ -	$ 1,032.26	$ -	$ -	$ 1,032.26	$ 1,032.26
Figg, Patricia J & Bender, John W	53-08-01-400-134.206-008	2239	2	N	$ -	$ -	$ -	$ -	$ -	$ -	$ -	$ -	$ -
Garrison, Daniel J & Adrienne M	53-08-01-400-134.207-008	2239	2	N	$ -	$ -	$ -	$ -	$ 776.71	$ -	$ -	$ 776.71	$ 776.71
Gentry Estates Dev Co Inc	53-08-01-400-134.297-008		2	N	$ -	$ -	$ -	$ -	$ -	$ -	$ -	$ -	$ -
Smith, Laird K & Nancy T	53-08-01-400-117.000-008	2039	2	N	$ -	$ -	$ -	$ -	$ 553.18	$ -	$ -	$ 553.18	$ 553.18
Merceron, Jacques E & Elizabeth	53-08-01-400-121.000-008	2039	2	N	$ -	$ -	$ -	$ -	$ 735.74	$ -	$ -	$ 735.74	$ 735.74
Chan, Dennis K & Hui Ouyang	53-08-01-400-170.000-008	2039	2	N	$ -	$ -	$ -	$ -	$ 562.55	$ -	$ -	$ 562.55	$ 562.55
Smiley, Barbara P & David L	53-08-01-400-150.000-008	2039	2	N	$ -	$ -	$ -	$ -	$ 518.88	$ -	$ -	$ 518.88	$ 518.88
Day, Lora D	53-08-01-400-128.000-008	2039	2	N	$ -	$ -	$ -	$ -	$ -	$ -	$ -	$ -	$ -
Srinivas, Sangly P	53-08-01-400-148.000-008	2039	2	N	$ -	$ -	$ -	$ -	$ 370.58	$ -	$ -	$ 370.58	$ 370.58
Mauro, Megan E & Burkett, Matthew J	53-08-01-400-114.000-008	2039	2	N	$ -	$ -	$ -	$ -	$ 326.33	$ -	$ -	$ 326.33	$ 326.33
Bernsen, Charles Revocable Trust; White, Deborah Revocable Trust	53-08-01-400-031.000-008	2039	2	N	$ -	$ -	$ -	$ -	$ 434.64	$ -	$ -	$ 434.64	$ 434.64
Smith, Daniel G & Chalsea B	53-08-01-400-130.000-008	2039	2	N	$ -	$ -	$ -	$ -	$ 856.98	$ -	$ -	$ 856.98	$ 856.98
Lee, Sonia Song-Ha & Peifer, Jason T	53-08-01-400-153.000-008	2039	2	N	$ -	$ -	$ -	$ -	$ 613.29	$ -	$ -	$ 613.29	$ 613.29
McDougall, James R Revocable Living Trust	53-08-01-400-144.000-008	2076	2	N	$ -	$ -	$ -	$ -	$ 717.66	$ -	$ -	$ 717.66	$ 717.66
Dabbagh, Leila H Revocable Trust	53-08-01-400-172.000-008	2076	2	N	$ -	$ -	$ -	$ -	$ 605.56	$ -	$ -	$ 605.56	$ 605.56
Hicks, Jonathan R & Sarah E Armstrong	53-08-01-400-113.000-008	2076	2	N	$ -	$ -	$ -	$ -	$ 973.43	$ -	$ -	$ 973.43	$ 973.43
Stimson, Justin & Mary Byrde	53-08-01-400-123.000-008	2076	2	N	$ -	$ -	$ -	$ -	$ 622.84	$ -	$ -	$ 622.84	$ 622.84
Ramm, Ellen Marie	53-08-01-400-068.000-008	2076	2	N	$ -	$ -	$ -	$ -	$ 440.28	$ -	$ -	$ 440.28	$ 440.28
Naguin, Tamer & Loreen Hanna	53-08-01-400-135.000-008	2076	2	N	$ -	$ -	$ -	$ -	$ 936.83	$ -	$ -	$ 936.83	$ 936.83
Dirks, Bram & Son In Shirley Go	53-08-01-400-139.000-008	2076	2	N	$ -	$ -	$ -	$ -	$ 1,282.62	$ -	$ -	$ 1,282.62	$ 1,282.62
Drobniak, Agnieszka & Henry, Rene Lynn	53-08-01-400-137.000-008	2039	2	N	$ -	$ -	$ -	$ -	$ 506.40	$ -	$ -	$ 506.40	$ 506.40

©2021 [Reedy Financial Group, P.C.] All rights reserved.

City of Bloomington

Area #2: South-East Annexation Area - Circuit Breaker Impacts Analysis

Reedy Financial Group P.C.
Real Experience. Real Solutions.

Owner Name	Parcel #	Waiver	Annexation Area	AG	Pre-Annex 1% CB Credits	Pre-Annex 2% CB Credits	Pre-Annex 65 & Over CB Credits	Pre-Annex Total CB Credits	Post-Annex 1% CB Credits	Post-Annex 2% CB Credits	Post-Annex 65 & Over CB Credits	Post-Annex Total CB Credits	Total Post-Annex CB Credits Increase
Shakalis, Pandelis M & Constance T	53-08-01-400-115.000-008	2039	2	N	$ -	$ -	$ -	$ -	$ 384.55	$ -	$ -	$ 384.55	$ 384.55
Roshan-Rawaan, Kanishka E & Amanda M	53-08-01-400-149.000-008	2039	2	N	$ -	$ -	$ -	$ -	$ 686.07	$ -	$ -	$ 686.07	$ 686.07
Croft, Don & Gwenn	53-08-01-400-116.000-008	2039	2	N	$ -	$ -	$ -	$ -	$ 783.14	$ -	$ -	$ 783.14	$ 783.14
Edwards, Kenneth Alan Trust	53-08-01-400-133.000-008	2039	2	N	$ -	$ -	$ -	$ -	$ 809.16	$ -	$ -	$ 809.16	$ 809.16
Chesnut, Ellen E & Roger N	53-08-01-400-122.000-008	2039	2	N	$ -	$ -	$ -	$ -	$ 652.80	$ -	$ -	$ 652.80	$ 652.80
Galloway, Laura L	53-08-01-400-151.000-008	2039	2	N	$ -	$ -	$ -	$ -	$ 458.15	$ -	$ -	$ 458.15	$ 458.15
Hart, Gayle C	53-08-01-400-142.000-008	2039	2	N	$ -	$ -	$ -	$ -	$ 562.31	$ -	$ -	$ 562.31	$ 562.31
Mobley, Robert Coleman Jr & Victoria Lynn	53-08-01-400-111.000-008	2039	2	N	$ -	$ -	$ -	$ -	$ 599.13	$ -	$ -	$ 599.13	$ 599.13
Dirks, Bram & Son In Shirley Go	53-01-42-248-371.000-008	2187	2	N	$ -	$ -	$ -	$ -	$ -	$ -	$ -	$ -	$ -
Lee, Thomas H & Susan K	53-01-42-248-370.000-008	2187	2	N	$ -	$ -	$ -	$ -	$ 314.61	$ -	$ -	$ 314.61	$ 314.61
Mauro, Harold A Jr	53-01-42-248-369.000-008	2187	2	N	$ -	$ -	$ -	$ -	$ 570.44	$ -	$ -	$ 570.44	$ 570.44
Beer, Randall D & Sherry L	53-01-42-248-368.000-008	2187	2	N	$ -	$ -	$ -	$ -	$ 794.78	$ -	$ -	$ 794.78	$ 794.78
Gupta, Srikant	53-01-42-248-367.000-008	2182	2	N	$ -	$ -	$ -	$ -	$ 1,099.87	$ -	$ -	$ 1,099.87	$ 1,099.87
Klosinski, Bradley Paul & Kathy Haynes	53-01-42-248-366.000-008	2182	2	N	$ -	$ -	$ -	$ -	$ 721.82	$ -	$ -	$ 721.82	$ 721.82
German American Bank	53-01-42-248-365.000-008	2182	2	N	$ -	$ -	$ -	$ -	$ -	$ -	$ -	$ -	$ -
Kelly Family Trust	53-01-42-248-364.000-008	2182	2	N	$ -	$ -	$ -	$ -	$ 1,348.75	$ -	$ -	$ 1,348.75	$ 1,348.75
Lin, Chien-Jer Charles & Tai, Fan-Fen	53-01-42-248-363.000-008	2183	2	N	$ -	$ -	$ -	$ -	$ 838.69	$ -	$ -	$ 838.69	$ 838.69
VanNess, Anthony D & Heather N	53-01-42-248-362.000-008	2183	2	N	$ -	$ -	$ -	$ -	$ 1,116.90	$ -	$ -	$ 1,116.90	$ 1,116.90
Swanson, Diana C	53-01-42-248-361.000-008	2183	2	N	$ -	$ -	$ -	$ -	$ 845.34	$ -	$ -	$ 845.34	$ 845.34
Wood, Robert D & Alisa M	53-01-42-248-360.000-008	2183	2	N	$ -	$ -	$ -	$ -	$ 858.43	$ -	$ -	$ 858.43	$ 858.43
Gutierrez, Alberto D Ramos; Ulloa, Susane Vasgas	53-01-42-248-359.000-008	2184	2	N	$ -	$ -	$ -	$ -	$ 856.16	$ -	$ -	$ 856.16	$ 856.16
Nawab, Shafik & Marzia	53-01-42-248-358.000-008	2184	2	N	$ -	$ -	$ -	$ -	$ 1,444.64	$ -	$ -	$ 1,444.64	$ 1,444.64
Gentry Estates Dev Co Inc	53-01-42-168-002.000-008		2	N	$ -	$ -	$ -	$ -	$ -	$ -	$ -	$ -	$ -
Whitesel, Ivan Lee & Martha Sue	53-01-42-248-357.000-008	2184	2	N	$ -	$ -	$ -	$ -	$ 970.94	$ -	$ -	$ 970.94	$ 970.94
Sullivan, Tanya B	53-01-42-248-356.000-008	2184	2	N	$ -	$ -	$ -	$ -	$ 1,292.18	$ -	$ -	$ 1,292.18	$ 1,292.18
Wampler, Jon A & Nada Jandrich	53-01-42-248-355.000-008	2185	2	N	$ -	$ -	$ -	$ -	$ 1,245.83	$ -	$ -	$ 1,245.83	$ 1,245.83
Gress, William J & Robin Roy	53-01-42-248-354.000-008	2185	2	N	$ -	$ -	$ -	$ -	$ 1,321.95	$ -	$ -	$ 1,321.95	$ 1,321.95
Holcomb, Kimra D	53-08-01-400-134.186-008	2234	2	N	$ -	$ -	$ -	$ -	$ 1,731.36	$ -	$ -	$ 1,731.36	$ 1,731.36
Clark, John D & Schwier, Carrie L	53-08-01-400-134.185-008	2234	2	N	$ -	$ -	$ -	$ -	$ 1,389.73	$ -	$ -	$ 1,389.73	$ 1,389.73
Barnes Drive LLC	53-08-01-400-134.184-008	2234	2	N	$ -	$ -	$ -	$ -	$ 1,248.51	$ -	$ -	$ 1,248.51	$ 1,248.51
Gentry Estates Dev Co Inc	53-08-01-400-134.298-008		2	N	$ -	$ -	$ -	$ -	$ -	$ -	$ -	$ -	$ -
Fielding, George & Jo Ellen	53-08-01-400-134.183-008	2233	2	N	$ -	$ -	$ -	$ -	$ -	$ -	$ -	$ -	$ -
Fielding, George & Jo Ellen	53-08-01-400-134.182-008	2233	2	N	$ -	$ -	$ -	$ -	$ 1,213.17	$ -	$ -	$ 1,213.17	$ 1,213.17
Coyner, Kenneth & Crawford, Erika Revocable Trust	53-08-01-400-134.181-008	2233	2	N	$ -	$ -	$ -	$ -	$ 871.54	$ -	$ -	$ 871.54	$ 871.54
Viers, Christopher James & Viers, Keri Melynn Revocable Trust	53-08-01-400-134.180-008	2233	2	N	$ -	$ -	$ -	$ -	$ 980.07	$ -	$ -	$ 980.07	$ 980.07
Tate, David M & Benna K	53-08-01-400-134.179-008	2232	2	N	$ -	$ -	$ -	$ -	$ 1,192.37	$ -	$ -	$ 1,192.37	$ 1,192.37
Thiel, Peter & Rayette	53-08-01-400-134.178-008	2232	2	N	$ -	$ -	$ -	$ -	$ 1,121.90	$ -	$ -	$ 1,121.90	$ 1,121.90
Grazzini, Stephen	53-08-01-400-134.177-008	2232	2	N	$ -	$ -	$ -	$ -	$ -	$ -	$ -	$ -	$ -
Grazzini, Stephen C & Maho S	53-08-01-400-134.176-008	2232	2	N	$ -	$ -	$ -	$ -	$ 1,149.77	$ -	$ -	$ 1,149.77	$ 1,149.77
Lindner, James R & Brianna K Giarratano	53-08-01-400-134.175-008	2231	2	N	$ -	$ -	$ -	$ -	$ 1,742.80	$ -	$ -	$ 1,742.80	$ 1,742.80
Li, Liang-Shi; Chen, Xi	53-08-01-400-134.174-008	2231	2	N	$ -	$ -	$ -	$ -	$ 1,103.61	$ -	$ -	$ 1,103.61	$ 1,103.61

©2021 [Reedy Financial Group, P.C.] All rights reserved.

City of Bloomington

Area #2: South-East Annexation Area - Circuit Breaker Impacts Analysis

Reedy Financial Group P.C.
Real Experience. Real Solutions.

Owner Name	Parcel #	Waiver	Annexation Area	AG	Pre-Annex 1% CB Credits	Pre-Annex 2% CB Credits	Pre-Annex 65 & Over CB Credits	Pre-Annex Total CB Credits	Post-Annex 1% CB Credits	Post-Annex 2% CB Credits	Post-Annex 65 & Over CB Credits	Post-Annex Total CB Credits	Total Post-Annex CB Credits Increase
Hunt, Thomas Dana & Wiedke Tamara Dirks-Hunt	53-08-01-400-134.173-008	2231	2	N	$ -	$ -	$ -	$ -	$ 1,245.62	$ -	$ -	$ 1,245.62	$ 1,245.62
Crosser, Alan J & Karen D	53-08-01-400-134.172-008	2231	2	N	$ -	$ -	$ -	$ -	$ 915.20	$ -	$ -	$ 915.20	$ 915.20
Meier, Allen W Revocable Trust & Meier, Angela F Revocable Trust	53-08-01-400-134.187-008	2234	2	N	$ -	$ -	$ -	$ -	$ 1,615.48	$ -	$ -	$ 1,615.48	$ 1,615.48
Rowe, Gregory H	53-08-01-400-134.188-008	2235	2	N	$ -	$ -	$ -	$ -	$ 1,503.87	$ -	$ -	$ 1,503.87	$ 1,503.87
Plummer, Dustin L & Roberta Marlene	53-08-01-400-134.189-008	2235	2	N	$ -	$ -	$ -	$ -	$ 1,499.51	$ -	$ -	$ 1,499.51	$ 1,499.51
Gentry Estates Dev Co Inc	53-08-01-400-134.296-008		2	N	$ -	$ -	$ -	$ -	$ -	$ -	$ -	$ -	$ -
Bedwell, Michael & Joanne Baum	53-08-01-400-134.190-008	2235	2	N	$ -	$ -	$ -	$ -	$ 808.52	$ -	$ -	$ 808.52	$ 808.52
Freeman, James & Heather	53-08-01-400-134.191-008	2235	2	N	$ -	$ -	$ -	$ -	$ -	$ -	$ -	$ -	$ -
Scott, Leslie E	53-08-01-400-134.192-008	2236	2	N	$ -	$ -	$ -	$ -	$ -	$ -	$ -	$ -	$ -
Scott, Leslie E	53-08-01-400-134.193-008	2236	2	N	$ -	$ -	$ -	$ -	$ 849.70	$ -	$ -	$ 849.70	$ 849.70
Barnett, David L & Judith C	53-08-01-400-134.194-008	2236	2	N	$ -	$ -	$ -	$ -	$ 827.65	$ -	$ -	$ 827.65	$ 827.65
Kubow, Patricia Kristine	53-08-01-400-134.195-008	2236	2	N	$ -	$ -	$ -	$ -	$ 917.69	$ -	$ -	$ 917.69	$ 917.69
Chung, Choong Geun & Yun Jeong Park	53-08-01-400-134.196-008	2237	2	N	$ -	$ -	$ -	$ -	$ 1,082.81	$ -	$ -	$ 1,082.81	$ 1,082.81
Pratt, Cathy L Revocable Trust	53-08-01-400-134.197-008	1663	2	N	$ -	$ -	$ -	$ -	$ 832.45	$ -	$ -	$ 832.45	$ 832.45
Pratt, Cathy L Revocable Trust	53-08-01-400-134.198-008	2237	2	N	$ -	$ -	$ -	$ -	$ -	$ -	$ -	$ -	$ -
Fleezanis, Jorja Kay	53-08-01-400-134.199-008	2237	2	N	$ -	$ -	$ -	$ -	$ 1,108.19	$ -	$ -	$ 1,108.19	$ 1,108.19
Wicks, Tod & Daunna Minnich	53-08-01-400-134.200-008	2238	2	N	$ -	$ -	$ -	$ -	$ 1,185.71	$ -	$ -	$ 1,185.71	$ 1,185.71
Wicks, Tod & Minnich, Daunna	53-08-01-400-134.201-008	2238	2	N	$ -	$ -	$ -	$ -	$ -	$ -	$ -	$ -	$ -
Borden, Victor M H & Sandra M H	53-08-01-400-134.202-008	2238	2	N	$ -	$ -	$ -	$ -	$ -	$ -	$ -	$ -	$ -
Borden, Victor M H & Sandra M H	53-08-01-400-134.203-008	2238	2	N	$ -	$ -	$ -	$ -	$ 836.37	$ -	$ -	$ 836.37	$ 836.37
Mikesell, John L & Karen R	53-08-01-400-176.000-008		2	Y	$ -	$ -	$ -	$ -	$ -	$ -	$ -	$ -	$ -
Terrell, Edgar	53-08-01-400-167.000-008		2	N	$ -	$ -	$ -	$ -	$ -	$ 516.55	$ -	$ 516.55	$ 516.55
Freeman, Timothy J & Kimberly J	53-08-01-400-050.000-008		2	N	$ -	$ -	$ -	$ -	$ -	$ 192.82	$ -	$ 192.82	$ 192.82
#N/A	0		2	N	$ -	$ -	$ -	$ -	$ -	$ -	$ -	$ -	$ -
State Of Indiana	53-08-01-400-011.000-008		2	N	$ -	$ -	$ -	$ -	$ -	$ -	$ -	$ -	$ -
Smith, Jeffrey & Lisa Revocable Living Trust	53-08-01-400-094.000-008		2	N	$ -	$ -	$ -	$ -	$ -	$ 356.18	$ -	$ 356.18	$ 356.18
Eastview Church of the Nazarene Inc	53-08-01-400-026.000-008	1418	2	N	$ -	$ -	$ -	$ -	$ -	$ -	$ -	$ -	$ -
Eastview Church of the Nazarene Inc	53-08-01-400-026.001-008		2	N	$ -	$ -	$ -	$ -	$ -	$ -	$ -	$ -	$ -
Galyan, Jay L	53-08-01-400-015.000-008		2	N	$ -	$ -	$ -	$ -	$ -	$ -	$ -	$ -	$ -
Williams, Carol Sue	53-08-01-400-095.000-008	2202	2	N	$ -	$ -	$ -	$ -	$ -	$ 233.25	$ -	$ 233.25	$ 233.25
Williams, Carol Sue & Hawkins, William A	53-08-01-400-051.000-008		2	N	$ -	$ -	$ -	$ -	$ 158.82	$ -	$ -	$ 158.82	$ 158.82
Robertson, Peggy Sue	53-08-01-400-014.000-008		2	N	$ -	$ -	$ -	$ -	$ -	$ -	$ -	$ -	$ -
Shick, Marjorie E Revocable Trust	53-08-01-400-018.000-008		2	N	$ -	$ -	$ -	$ -	$ -	$ -	$ -	$ -	$ -
Shick, Marjorie E Revocable Trust	53-08-01-400-017.000-008		2	N	$ -	$ -	$ -	$ -	$ -	$ -	$ -	$ -	$ -
Shick, Marjorie E Revocable Trust	53-08-01-400-019.000-008		2	N	$ -	$ -	$ -	$ -	$ -	$ -	$ -	$ -	$ -
Shick, Marjorie E Revocable Trust	53-08-01-400-058.000-008		2	N	$ -	$ -	$ -	$ -	$ -	$ -	$ -	$ -	$ -
Maurer, John	53-08-01-400-066.000-008		2	N	$ -	$ -	$ -	$ -	$ -	$ -	$ -	$ -	$ -
Novak, Anne D	53-08-01-400-073.000-008	1526	2	N	$ -	$ -	$ -	$ -	$ 287.21	$ -	$ -	$ 287.21	$ 287.21
Tidwell, Michael & Marcey	53-08-01-400-069.000-008	1526	2	N	$ -	$ -	$ -	$ -	$ 377.24	$ -	$ -	$ 377.24	$ 377.24
Tailor, Dipakkumar M & Hiral D	53-08-01-400-072.000-008	1526	2	N	$ -	$ -	$ -	$ -	$ 198.23	$ -	$ -	$ 198.23	$ 198.23
Dick, Alan J & Peggy M	53-08-01-400-028.000-008	2409	2	N	$ -	$ -	$ -	$ -	$ 232.91	$ -	$ -	$ 232.91	$ 232.91
Greenfield, Mark J & Angela B	53-08-01-400-070.000-008	1526	2	N	$ -	$ -	$ -	$ -	$ 387.46	$ -	$ -	$ 387.46	$ 387.46
Willoughby, Keith R & Linda F	53-08-01-400-033.000-008	1526	2	N	$ -	$ -	$ -	$ -	$ 413.02	$ -	$ -	$ 413.02	$ 413.02

©2021 [Reedy Financial Group, P.C.] All rights reserved.

City of Bloomington

Area #2: South-East Annexation Area - Circuit Breaker Impacts Analysis

Reedy Financial Group P.C.
Real Experience. Real Solutions.

Owner Name	Parcel #	Waiver	Annexation Area	AG	Pre-Annex 1% CB Credits	Pre-Annex 2% CB Credits	Pre-Annex 65 & Over CB Credits	Pre-Annex Total CB Credits	Post-Annex 1% CB Credits	Post-Annex 2% CB Credits	Post-Annex 65 & Over CB Credits	Post-Annex Total CB Credits	Total Post-Annex CB Credits Increase
Henning-Harris, Susan K	53-08-01-400-098.000-008	1424	2	N	$ -	$ -	$ -	$ -	$ 411.78	$ -	$ -	$ 411.78	$ 411.78
Hopkins, Kendra	53-08-01-400-030.000-008	1526	2	N	$ -	$ -	$ -	$ -	$ 394.11	$ -	$ -	$ 394.11	$ 394.11
Miller, Mark S & Sarah M	53-08-01-400-041.000-008	2408	2	N	$ -	$ -	$ -	$ -	$ 378.91	$ -	$ -	$ 378.91	$ 378.91
Sutton, Stacey A	53-08-01-400-060.000-008	1526	2	N	$ -	$ -	$ -	$ -	$ 388.06	$ -	$ -	$ 388.06	$ 388.06
Donovan, James Liam & Tracy Lynn	53-08-01-400-038.000-008	1526	2	N	$ -	$ -	$ -	$ -	$ 391.38	$ -	$ -	$ 391.38	$ 391.38
Maltese, Adam V & Andrea L	53-08-01-400-059.000-008	1526	2	N	$ -	$ -	$ -	$ -	$ 464.72	$ -	$ -	$ 464.72	$ 464.72
Radicchi, Filippo & Fedeli, Katia	53-08-01-400-096.000-008	1526	2	N	$ -	$ -	$ -	$ -	$ 531.77	$ -	$ -	$ 531.77	$ 531.77
Bydlon, Roland J & Susan L	53-08-01-400-042.000-008	1480	2	N	$ -	$ -	$ -	$ -	$ 244.39	$ -	$ -	$ 244.39	$ 244.39
Strauser, Jacob L	53-08-01-400-008.000-008	1526	2	N	$ -	$ -	$ -	$ -	$ 281.60	$ -	$ -	$ 281.60	$ 281.60
Lin, Baofen	53-08-01-400-004.000-008	1526	2	N	$ -	$ -	$ -	$ -	$ 394.31	$ -	$ -	$ 394.31	$ 394.31
Carter, Stephen J & Kimberly A	53-08-01-400-005.000-008	1526	2	N	$ -	$ -	$ -	$ -	$ 460.66	$ -	$ -	$ 460.66	$ 460.66
Maben, Michael M & Sheila J	53-08-01-400-055.000-008	1526	2	N	$ -	$ -	$ -	$ -	$ 318.84	$ -	$ -	$ 318.84	$ 318.84
Wininger, Timothy H Jr & Sara	53-08-01-400-039.000-008	2407	2	N	$ -	$ -	$ -	$ -	$ -	$ 503.31	$ -	$ 503.31	$ 503.31
Armstrong, April Lynne; Cote, Susan Elaine	53-08-01-400-054.000-008	1526	2	N	$ -	$ -	$ -	$ -	$ 611.62	$ -	$ -	$ 611.62	$ 611.62
Out of Bounds LLC	53-08-01-100-063.000-008	2272	2	N	$ -	$ -	$ -	$ -	$ -	$ -	$ -	$ -	$ -
Crown Castle South LLC	53-01-40-550-510.000-008	2272	2	N	$ -	$ -	$ -	$ -	$ -	$ -	$ -	$ -	$ -
Sycamore Land Trust Inc	53-08-01-100-053.000-008		2	N	$ -	$ -	$ -	$ -	$ -	$ -	$ -	$ -	$ -
#N/A	53-08-01-100-004.000-008		2	N	$ -	$ -	$ -	$ -	$ -	$ -	$ -	$ -	$ -
Sycamore Land Trust Inc	53-08-01-100-067.000-008		2	N	$ -	$ -	$ -	$ -	$ -	$ -	$ -	$ -	$ -
	53-08-01-100-033.000-008		2	N	$ -	$ -	$ -	$ -	$ -	$ -	$ -	$ -	$ -
Ooley, Cindy R & Jeffrey	53-08-01-100-069.000-008		2	N	$ -	$ -	$ -	$ -	$ 116.50	$ -	$ -	$ 116.50	$ 116.50
Heritage Woods Road Assoc. Inc	53-08-01-100-086.000-008		2	N	$ -	$ -	$ -	$ -	$ -	$ -	$ -	$ -	$ -
McManus, Kathryn Ellen	53-08-01-100-029.000-008		2	N	$ -	$ -	$ -	$ -	$ 504.51	$ -	$ -	$ 504.51	$ 504.51
Bryan Rental Inc	53-08-01-100-062.000-008		2	N	$ -	$ -	$ -	$ -	$ -	$ 624.81	$ -	$ 624.81	$ 624.81
Travis, Cliff K. & Joan C.	53-08-01-100-017.000-008		2	N	$ -	$ -	$ -	$ -	$ 526.69	$ -	$ -	$ 526.69	$ 526.69
King, Stacie M & Hennessey, April L	53-08-01-100-088.000-008		2	N	$ -	$ -	$ -	$ -	$ 761.75	$ -	$ -	$ 761.75	$ 761.75
Duncan, Samantha L & Denvil R	53-08-01-100-024.000-008		2	N	$ -	$ -	$ -	$ -	$ 649.89	$ -	$ -	$ 649.89	$ 649.89
Anderson, Patrick D & Sarah J	53-08-01-100-089.000-008		2	N	$ -	$ -	$ -	$ -	$ 38.54	$ -	$ -	$ 38.54	$ 38.54
Powers, Kerry J & Stephanie	53-08-01-100-019.000-008		2	N	$ -	$ -	$ -	$ -	$ 303.22	$ -	$ -	$ 303.22	$ 303.22
Powers, Kerry J & Stephanie	53-08-01-100-066.000-008		2	N	$ -	$ -	$ -	$ -	$ -	$ -	$ -	$ -	$ -
LeDuc, Richard & Ann	53-08-01-100-018.000-008		2	N	$ -	$ -	$ -	$ -	$ 316.33	$ -	$ -	$ 316.33	$ 316.33
Taylor, Mark S & Sherry L	53-08-01-100-025.000-008		2	N	$ -	$ -	$ -	$ -	$ 95.10	$ -	$ -	$ 95.10	$ 95.10
Allen, Raymond L. & Carole L.	53-08-01-100-065.000-008		2	N	$ -	$ -	$ -	$ -	$ 140.19	$ -	$ -	$ 140.19	$ 140.19
HS Fund Gentry Park LLC	53-08-01-100-059.000-008	2272	2	N	$ -	$ -	$ -	$ -	$ -	$ 44,948.07	$ -	$ 44,948.07	$ 44,948.07
Powers, Kerry J & Robertson , Stephanie	53-08-01-100-023.000-008		2	N	$ -	$ -	$ -	$ -	$ -	$ -	$ -	$ -	$ -
Duncan, Samantha L & Denvil R	53-08-01-100-020.000-008		2	N	$ -	$ -	$ -	$ -	$ -	$ -	$ -	$ -	$ -
King, Stacie M & Hennessey, April L	53-08-01-100-016.000-008		2	N	$ -	$ -	$ -	$ -	$ -	$ -	$ -	$ -	$ -
Roszkowski, Karen L & Glab, Michael G	53-08-01-100-027.000-008		2	N	$ -	$ -	$ -	$ -	$ 131.46	$ -	$ -	$ 131.46	$ 131.46
Thickstun, Thomas R & Marianne	53-08-01-100-030.000-008		2	N	$ -	$ -	$ -	$ -	$ 388.91	$ -	$ -	$ 388.91	$ 388.91
McAuley, James Livingston & Esther R.	53-08-01-100-031.000-008		2	N	$ -	$ -	$ -	$ -	$ 308.62	$ -	$ -	$ 308.62	$ 308.62
Hilliard, H. David & Bonita G.	53-08-01-100-028.000-008		2	N	$ -	$ -	$ -	$ -	$ 643.83	$ -	$ -	$ 643.83	$ 643.83
Avellaneda, Claudia N	53-08-01-100-034.000-008		2	N	$ -	$ -	$ -	$ -	$ 51.61	$ -	$ -	$ 51.61	$ 51.61
Ketterson, Ellen D	53-08-01-100-064.000-008		2	N	$ -	$ -	$ -	$ -	$ 477.89	$ -	$ -	$ 477.89	$ 477.89
Pennington, Jeremy & Melanie	53-08-01-100-091.000-008		2	N	$ -	$ -	$ -	$ -	$ 545.25	$ -	$ -	$ 545.25	$ 545.25

©2021 [Reedy Financial Group, P.C.] All rights reserved.

City of Bloomington

Area #2: South-East Annexation Area - Circuit Breaker Impacts Analysis

Reedy Financial Group P.C.
Real Experience. Real Solutions.

Owner Name	Parcel #	Waiver	Annexation Area	AG	Pre-Annex 1% CB Credits	Pre-Annex 2% CB Credits	Pre-Annex 65 & Over CB Credits	Pre-Annex Total CB Credits	Post-Annex 1% CB Credits	Post-Annex 2% CB Credits	Post-Annex 65 & Over CB Credits	Post-Annex Total CB Credits	Total Post-Annex CB Credits Increase
Auer, Edward & Moon Jung Hwa	53-08-01-100-032.000-008		2	N	$ -	$ -	$ -	$ -	$ 665.05	$ -	$ -	$ 665.05	$ 665.05
Hutchins, Travis J & Kristin E	53-08-01-100-092.000-008		2	N	$ -	$ -	$ -	$ -	$ 207.15	$ -	$ -	$ 207.15	$ 207.15
Farrell, George B & Marianne S	53-08-01-100-048.000-008		2	N	$ -	$ -	$ -	$ -	$ 874.37	$ -	$ -	$ 874.37	$ 874.37
#N/A	53-08-01-100-035.000-008		2	N	$ -	$ -	$ -	$ -	$ -	$ -	$ -	$ -	$ -
Berry, Thomas A & Sue J	53-08-01-100-093.000-008		2	N	$ -	$ -	$ -	$ -	$ 673.78	$ -	$ -	$ 673.78	$ 673.78
FitzSimmons, Daniel John & Tavy De Lacy Aherne	53-08-01-100-042.000-008		2	N	$ -	$ -	$ -	$ -	$ 665.87	$ -	$ -	$ 665.87	$ 665.87
Kates, Joshua L & Fleissner, Jennifer L	53-08-01-100-011.000-008		2	N	$ -	$ -	$ -	$ -	$ 1,660.65	$ -	$ -	$ 1,660.65	$ 1,660.65
Stauffer, Dwight L & Penny J	53-08-01-100-043.000-008		2	N	$ -	$ -	$ -	$ -	$ 936.61	$ -	$ -	$ 936.61	$ 936.61
Smiley, Katherine & Clint A Buffington	53-08-01-100-049.000-008		2	N	$ -	$ -	$ -	$ -	$ -	$ -	$ -	$ -	$ -
Schultz, Jeffrey W & Taylor-schultz , Jan	53-08-01-100-022.000-008		2	N	$ -	$ -	$ -	$ -	$ 320.28	$ -	$ -	$ 320.28	$ 320.28
Schultz, Jeffrey W & Taylor-schultz , Jan	53-01-41-252-500.000-008		2	N	$ -	$ -	$ -	$ -	$ -	$ -	$ -	$ -	$ -
Birch, Scott A & Tonya A Miles	53-08-01-100-070.000-008		2	N	$ -	$ -	$ -	$ -	$ 544.02	$ -	$ -	$ 544.02	$ 544.02
Kaufman, Thom & Trudy Trust	53-08-01-100-037.000-008		2	N	$ -	$ -	$ -	$ -	$ 674.60	$ -	$ -	$ 674.60	$ 674.60
Swander, Charles E. & Paula L.	53-08-01-100-050.000-008		2	N	$ -	$ -	$ -	$ -	$ 675.03	$ -	$ -	$ 675.03	$ 675.03
Boyd, Joshua M & Summer Joy Denton	53-08-01-100-036.000-008		2	N	$ -	$ -	$ -	$ -	$ 955.32	$ -	$ -	$ 955.32	$ 955.32
Kaufman, Thom & Trudy Trust	53-01-41-664-500.000-008		2	N	$ -	$ -	$ -	$ -	$ -	$ -	$ -	$ -	$ -
Gajewski, Joseph J Trust Gajewski, Mary Trust	53-08-01-100-071.000-008		2	N	$ -	$ -	$ -	$ -	$ 524.80	$ -	$ -	$ 524.80	$ 524.80
Orrego-Salas, Juan A & Carmen B Revocable Trust	53-08-01-100-045.000-008		2	N	$ -	$ -	$ -	$ -	$ 278.68	$ -	$ -	$ 278.68	$ 278.68
Orrego-Salos, Juan & Carmen	53-01-42-952-001.000-008		2	N	$ -	$ -	$ -	$ -	$ -	$ -	$ -	$ -	$ -
Schechter, John Stephen & Elizabeth Ann	53-08-01-100-040.000-008		2	N	$ -	$ -	$ -	$ -	$ -	$ -	$ -	$ -	$ -
Ragsdale, Erik	53-08-01-100-078.000-008		2	N	$ -	$ -	$ -	$ -	$ 320.10	$ -	$ -	$ 320.10	$ 320.10
Kinghorn, Matt & Nicole E	53-08-01-100-012.000-008		2	N	$ -	$ -	$ -	$ -	$ 241.48	$ -	$ -	$ 241.48	$ 241.48
Schechter, John Stephen & Elizabeth Ann	53-08-01-100-038.000-008		2	N	$ -	$ -	$ -	$ -	$ -	$ -	$ -	$ -	$ -
Schechter, Stephen & Elizabeth Ann	53-08-01-100-073.000-008		2	N	$ -	$ -	$ -	$ -	$ 204.66	$ -	$ -	$ 204.66	$ 204.66
McDonald, James S Revocable Trust	53-08-01-100-094.000-008		2	N	$ -	$ -	$ -	$ -	$ 259.97	$ -	$ -	$ 259.97	$ 259.97
Dennis, Barbara Kathleen Brokaw; Korth, Jordan Burris & Praskavich, Kabara DeAnn	53-08-01-100-044.000-008		2	N	$ -	$ -	$ -	$ -	$ 142.08	$ -	$ -	$ 142.08	$ 142.08
Bennett, Lucia C	53-08-01-100-039.000-008		2	N	$ -	$ -	$ -	$ -	$ 164.54	$ -	$ -	$ 164.54	$ 164.54
Sechrist, Thomas L & Paulla J	53-08-01-100-051.000-008		2	N	$ -	$ -	$ -	$ -	$ -	$ -	$ -	$ -	$ -
Cunningham, Martha W	53-08-01-100-041.000-008		2	N	$ -	$ -	$ -	$ -	$ -	$ -	$ -	$ -	$ -
Paiement, Craig A & Christy B Duffy-Paiement	53-08-01-100-007.000-008		2	N	$ -	$ -	$ -	$ -	$ 272.46	$ -	$ -	$ 272.46	$ 272.46
Rawlins, Gregory	53-08-01-100-100.000-008		2	N	$ -	$ -	$ -	$ -	$ 289.09	$ -	$ -	$ 289.09	$ 289.09
Chitwood, Gregory Q & Mary Ann	53-08-01-100-080.043-008	2286	2	N	$ -	$ -	$ -	$ -	$ -	$ -	$ -	$ -	$ -
Chitwood, Gregory Q Rev Living Trust; Chitwood, Mary Ann Rev Living Trust; Richa	53-08-01-100-098.045-008	2286	2	N	$ -	$ -	$ -	$ -	$ 1,523.83	$ -	$ -	$ 1,523.83	$ 1,523.83
Richardson, Amanda & Scott	53-08-01-100-098.044-008	2286	2	N	$ -	$ -	$ -	$ -	$ 179.28	$ -	$ -	$ 179.28	$ 179.28
	53-08-01-200-012.000-009	2286	2	N	$ -	$ -	$ -	$ -	$ -	$ -	$ -	$ -	$ -

©2021 [Reedy Financial Group, P.C.] All rights reserved.

City of Bloomington

Area #2: South-East Annexation Area - Circuit Breaker Impacts Analysis

Reedy Financial Group P.C.
Real Experience. Real Solutions.

Owner Name	Parcel #	Waiver	Annexation Area	AG	Pre-Annex 1% CB Credits	Pre-Annex 2% CB Credits	Pre-Annex 65 & Over CB Credits	Pre-Annex Total CB Credits	Post-Annex 1% CB Credits	Post-Annex 2% CB Credits	Post-Annex 65 & Over CB Credits	Post-Annex Total CB Credits	Total Post-Annex CB Credits Increase
Chitwood, Gregory Q & Mary Ann	53-08-01-100-080.042-008	2286	2	N	$ -	$ -	$ -	$ -	$ -	$ -	$ -	$ -	$ -
Chitwood, Gregory Q & Mary Ann	53-08-01-100-080.041-008	2286	2	N	$ -	$ -	$ -	$ -	$ -	$ -	$ -	$ -	$ -
Chitwood, Gregory Q & Mary Ann	53-08-01-100-080.040-008	2286	2	N	$ -	$ -	$ -	$ -	$ -	$ -	$ -	$ -	$ -
Chitwood, Gregory Q & Mary Ann	53-08-01-100-080.039-008	2286	2	N	$ -	$ -	$ -	$ -	$ -	$ -	$ -	$ -	$ -
Allen, Donald L & Charlene K	53-08-01-100-080.038-008	2477	2	N	$ -	$ -	$ -	$ -	$ 611.40	$ -	$ -	$ 611.40	$ 611.40
TK Constructors Inc	53-08-01-100-080.037-008	2286	2	N	$ -	$ -	$ -	$ -	$ -	$ -	$ -	$ -	$ -
Chitwood, Gregory Q & Mary Ann	53-08-01-100-080.036-008	2286	2	N	$ -	$ -	$ -	$ -	$ -	$ -	$ -	$ -	$ -
Brashear, Helen D; Butler, Lakesha S	53-08-01-100-080.035-008	2286	2	N	$ -	$ -	$ -	$ -	$ 479.37	$ -	$ -	$ 479.37	$ 479.37
Brewer, Derk	53-08-01-100-080.034-008	2286	2	N	$ -	$ -	$ -	$ -	$ -	$ -	$ -	$ -	$ -
Nixon, Brent M & Jillian	53-08-01-100-080.033-008	2286	2	N	$ -	$ -	$ -	$ -	$ 1,204.23	$ -	$ -	$ 1,204.23	$ 1,204.23
Schwandt, Thomas A & Sheryl Knighton-Schwandt	53-08-01-100-080.032-008	2286	2	N	$ -	$ -	$ -	$ -	$ -	$ -	$ -	$ -	$ -
Schwandt, Thomas A & Sheryl Knighton-Schwandt	53-08-01-100-080.031-008	2286	2	N	$ -	$ -	$ -	$ -	$ 1,079.90	$ -	$ -	$ 1,079.90	$ 1,079.90
Mast, Marvin A & Mary Ann	53-08-01-100-080.030-008	2286	2	N	$ -	$ -	$ -	$ -	$ -	$ 922.27	$ -	$ 922.27	$ 922.27
Musumeci, Robert S & Megan W	53-08-01-100-080.029-008	2286	2	N	$ -	$ -	$ -	$ -	$ 1,210.90	$ -	$ -	$ 1,210.90	$ 1,210.90
Chitwood, Gregory Q & Mary Ann	53-08-01-100-080.028-008	2286	2	N	$ -	$ -	$ -	$ -	$ -	$ -	$ -	$ -	$ -
Deckard, Deanilee	53-08-01-100-080.027-008	2334	2	N	$ -	$ -	$ -	$ -	$ 1,178.66	$ -	$ -	$ 1,178.66	$ 1,178.66
McNelly, Karri Beth	53-08-01-100-080.026-008	2286	2	N	$ -	$ -	$ -	$ -	$ 1,240.01	$ -	$ -	$ 1,240.01	$ 1,240.01
Courtney, Steven and Sandra Joint Revocable Living Trust	53-08-01-100-080.025-008	2286	2	N	$ -	$ -	$ -	$ -	$ 1,667.32	$ -	$ -	$ 1,667.32	$ 1,667.32
Schroeder, David & Kim	53-08-01-100-080.024-008	2286	2	N	$ -	$ -	$ -	$ -	$ -	$ -	$ -	$ -	$ -
Chitwood, Gregory Q & Mary Ann	53-08-01-100-080.023-008	2286	2	N	$ -	$ -	$ -	$ -	$ -	$ -	$ -	$ -	$ -
Chitwood, Gregory Q & Mary Ann	53-08-01-100-080.022-008	2286	2	N	$ -	$ -	$ -	$ -	$ -	$ -	$ -	$ -	$ -
Bode, Tina	53-08-01-100-080.021-008	2286	2	N	$ -	$ -	$ -	$ -	$ -	$ -	$ -	$ -	$ -
Chitwood, Gregory Q & Mary Ann	53-08-01-100-080.020-008	2286	2	N	$ -	$ -	$ -	$ -	$ -	$ -	$ -	$ -	$ -
Sims, Robert W & Carolyn J	53-08-01-100-080.019-008	2286	2	N	$ -	$ -	$ -	$ -	$ -	$ -	$ -	$ -	$ -
Chitwood, Gregory Q & Mary Ann	53-08-01-100-080.000-008	2286	2	N	$ -	$ -	$ -	$ -	$ -	$ -	$ -	$ -	$ -
Sims, Robert W & Carolyn J	53-08-01-100-080.018-008	2286	2	N	$ -	$ -	$ -	$ -	$ 1,278.46	$ -	$ -	$ 1,278.46	$ 1,278.46
Hyytinen, Antti Tapani & Lourdes, Laura Sharmini	53-08-01-100-080.017-008	2286	2	N	$ -	$ -	$ -	$ -	$ 1,644.45	$ -	$ -	$ 1,644.45	$ 1,644.45
Olton, Dirck D & Carol R	53-08-01-100-080.016-008	2286	2	N	$ -	$ -	$ -	$ -	$ 1,147.04	$ -	$ -	$ 1,147.04	$ 1,147.04
West, Kristina Morris	53-08-01-100-080.015-008		2	N	$ -	$ -	$ -	$ -	$ 1,516.57	$ -	$ -	$ 1,516.57	$ 1,516.57
Page, Thomas C & Shirley J	53-08-01-100-080.014-008		2	N	$ -	$ -	$ -	$ -	$ 1,113.77	$ -	$ -	$ 1,113.77	$ 1,113.77
Williams, Chris A & Williams, Tina M	53-08-01-100-013.000-008		2	N	$ -	$ -	$ -	$ -	$ 493.27	$ -	$ -	$ 493.27	$ 493.27
Shahbahrami, Frank Bradley	53-01-42-332-000.000-008		2	N	$ -	$ -	$ -	$ -	$ -	$ -	$ -	$ -	$ -
Lee, Victoria V Revocable Trust	53-08-01-100-080.001-008		2	N	$ -	$ -	$ -	$ -	$ 1,104.85	$ -	$ -	$ 1,104.85	$ 1,104.85
Omari, Sosan; Popalyar, Mustafa Javed	53-08-01-100-080.002-008		2	N	$ -	$ -	$ -	$ -	$ -	$ -	$ -	$ -	$ -
Brewer, Derk	53-08-01-100-080.003-008		2	N	$ -	$ -	$ -	$ -	$ -	$ -	$ -	$ -	$ -
Toner-Logue, Catherine M	53-08-01-100-080.004-008		2	N	$ -	$ -	$ -	$ -	$ -	$ -	$ -	$ -	$ -
Toner-Logue, Catherine M	53-08-01-100-080.005-008		2	N	$ -	$ -	$ -	$ -	$ -	$ -	$ -	$ -	$ -
Mervosh, Michael & Brandy Russell	53-08-01-100-080.006-008		2	N	$ -	$ -	$ -	$ -	$ 1,145.61	$ -	$ -	$ 1,145.61	$ 1,145.61
Bradley, Ronnie L & Tina R	53-08-01-100-080.007-008		2	N	$ -	$ -	$ -	$ -	$ 1,000.87	$ -	$ -	$ 1,000.87	$ 1,000.87
Mills, Sheree	53-08-01-100-080.008-008		2	N	$ -	$ -	$ -	$ -	$ 999.63	$ -	$ -	$ 999.63	$ 999.63
Jones, Charles E & Rebecca L	53-08-01-100-080.009-008		2	N	$ -	$ -	$ -	$ -	$ 331.30	$ -	$ -	$ 331.30	$ 331.30
Davoren, Dennis J & Sandra B	53-08-01-100-080.010-008		2	N	$ -	$ -	$ -	$ -	$ 960.54	$ -	$ -	$ 960.54	$ 960.54
Goble, Jeffrey W & Regina L	53-08-01-100-080.011-008		2	N	$ -	$ -	$ -	$ -	$ 895.01	$ -	$ -	$ 895.01	$ 895.01

©2021 [Reedy Financial Group, P.C.] All rights reserved.

City of Bloomington

Area #2: South-East Annexation Area - Circuit Breaker Impacts Analysis

Reedy Financial Group P.C.
Real Experience. Real Solutions.

Owner Name	Parcel #	Waiver	Annexation Area	AG	Pre-Annex 1% CB Credits	Pre-Annex 2% CB Credits	Pre-Annex 65 & Over CB Credits	Pre-Annex Total CB Credits	Post-Annex 1% CB Credits	Post-Annex 2% CB Credits	Post-Annex 65 & Over CB Credits	Post-Annex Total CB Credits	Total Post-Annex CB Credits Increase
Stearley, John S & Kristina L	53-08-01-100-080.012-008		2	N	$ -	$ -	$ -	$ -	$ 1,314.64	$ -	$ -	$ 1,314.64	$ 1,314.64
Sarchet, Elizabeth Ann; O'Mullane, Douglas Todd	53-08-01-100-080.013-008		2	N	$ -	$ -	$ -	$ -	$ 1,078.65	$ -	$ -	$ 1,078.65	$ 1,078.65
#N/A	0		2	N	$ -	$ -	$ -	$ -	$ -	$ -	$ -	$ -	$ -
Rusnak, George & Nancy E.	53-08-01-100-006.000-008		2	N	$ -	$ -	$ -	$ -	$ -	$ -	$ -	$ -	$ -
Tracey, William Daniel Jr & Shi, Wenmei	53-08-01-100-008.000-008	2129	2	N	$ -	$ -	$ -	$ -	$ 1,502.86	$ -	$ -	$ 1,502.86	$ 1,502.86
Fitzgerald, Matthew James; MacLeish, Martha Caroline	53-08-01-100-085.000-008		2	N	$ -	$ -	$ -	$ -	$ -	$ -	$ -	$ -	$ -
Phelps, Deborah Ellen & Mary Ann Macklin	53-08-01-100-005.000-008		2	N	$ -	$ -	$ -	$ -	$ -	$ -	$ -	$ -	$ -
Welber, Michael A & Beverly Z	53-08-01-100-002.000-008		2	N	$ -	$ -	$ -	$ -	$ 131.46	$ -	$ -	$ 131.46	$ 131.46
#N/A	53-08-01-100-003.000-008		2	N	$ -	$ -	$ -	$ -	$ -	$ -	$ -	$ -	$ -
Simmons, Michael & Jane Harlan-	53-08-01-100-001.000-008		2	N	$ -	$ -	$ -	$ -	$ 215.88	$ -	$ -	$ 215.88	$ 215.88
Heeter, Ricky D. & Shirley A.	53-08-01-100-010.000-008		2	N	$ -	$ -	$ -	$ -	$ 276.62	$ -	$ -	$ 276.62	$ 276.62
Dickson, David L. & Sharon A.	53-08-01-100-083.000-008		2	N	$ -	$ -	$ -	$ -	$ 155.45	$ -	$ -	$ 155.45	$ 155.45
Montgomery, James E & Jean L Trust	53-08-01-100-096.000-008		2	N	$ -	$ -	$ -	$ -	$ -	$ -	$ -	$ -	$ -
Kincannon, Andrew	53-08-01-100-097.000-008		2	N	$ -	$ -	$ -	$ -	$ -	$ -	$ -	$ -	$ -
Marsman, Marie E	53-08-01-100-082.000-008		2	N	$ -	$ -	$ -	$ -	$ -	$ 328.06	$ -	$ 328.06	$ 328.06
Evans, Robert & Alison	53-08-01-100-058.000-008		2	N	$ -	$ -	$ -	$ -	$ 91.13	$ -	$ -	$ 91.13	$ 91.13
Dunning, Michael; Elza & Davis, Lesley E; Matthew R Murphy	53-08-01-100-072.000-008		2	N	$ -	$ -	$ -	$ -	$ 44.36	$ -	$ -	$ 44.36	$ 44.36
Ladd, Simon N & Jennifer L Milner	53-08-01-100-084.000-008		2	N	$ -	$ -	$ -	$ -	$ 526.35	$ -	$ -	$ 526.35	$ 526.35
Board Of Commissioners Of Monroe Co	53-08-01-100-061.000-008		2	N	$ -	$ -	$ -	$ -	$ -	$ -	$ -	$ -	$ -
Shao, Bi Qin	53-01-43-083-000.000-008		2	N	$ -	$ -	$ -	$ -	$ 123.97	$ -	$ -	$ 123.97	$ 123.97
#N/A	53-08-01-100-104.000-008		2	N	$ -	$ -	$ -	$ -	$ -	$ -	$ -	$ -	$ -
Williamson, Daniel J & Nicole A	53-08-01-100-076.000-008		2	N	$ -	$ -	$ -	$ -	$ 375.81	$ -	$ -	$ 375.81	$ 375.81
Stigall, John D. & Terry Vale	53-08-01-100-074.000-008		2	N	$ -	$ -	$ -	$ -	$ 16.07	$ -	$ -	$ 16.07	$ 16.07
Rodes, Paul G & Hughes , Shari D	53-08-01-100-075.000-008		2	N	$ -	$ -	$ -	$ -	$ 140.85	$ -	$ -	$ 140.85	$ 140.85
Eskew, Kelly R	53-08-01-100-079.000-008		2	N	$ -	$ -	$ -	$ -	$ 312.17	$ -	$ -	$ 312.17	$ 312.17
Wiggins, William H. Jr. & Janice L	53-08-01-100-099.000-008		2	N	$ -	$ -	$ -	$ -	$ 386.82	$ -	$ -	$ 386.82	$ 386.82
Ingling, Allen W & Karen E Thum	53-08-01-100-055.000-008		2	N	$ -	$ -	$ -	$ -	$ 69.08	$ -	$ -	$ 69.08	$ 69.08
Pollock, David R.	53-08-01-100-046.000-008		2	N	$ -	$ -	$ -	$ -	$ -	$ -	$ -	$ -	$ -
Young, Paul D & Linda G	53-05-36-400-036.000-004		2	N	$ -	$ -	$ -	$ -	$ -	$ 227.14	$ -	$ 227.14	$ 227.14
Young, Donald J & Jan L	53-05-36-400-035.000-004		2	N	$ -	$ -	$ -	$ -	$ -	$ -	$ -	$ -	$ -
Nickless, Janice Elaine & Cain, Earleen LaFern	53-05-36-400-004.000-004		2	N	$ -	$ -	$ -	$ -	$ -	$ -	$ -	$ -	$ -
Lippke, Richard L.	53-05-36-400-002.000-004		2	N	$ -	$ -	$ -	$ -	$ -	$ 555.57	$ -	$ 555.57	$ 555.57
	53-05-36-400-034.000-004		2	N	$ -	$ -	$ -	$ -	$ -	$ -	$ -	$ -	$ -
Main, David M & Doneen B	53-05-36-400-029.000-004		2	N	$ -	$ -	$ -	$ -	$ 241.33	$ -	$ -	$ 241.33	$ 241.33
Stitsinger, Matthew G & Holly J	53-05-36-400-030.000-004		2	N	$ -	$ -	$ -	$ -	$ -	$ 299.28	$ -	$ 299.28	$ 299.28
Norris, Justin; Tai, Wendi	53-05-36-400-003.000-004		2	N	$ -	$ -	$ -	$ -	$ -	$ -	$ -	$ -	$ -
Allison, David J & Devon F	53-05-36-400-007.000-004		2	N	$ -	$ -	$ -	$ -	$ -	$ 166.94	$ -	$ 166.94	$ 166.94
Drummond Management LLC	53-05-36-400-022.000-004		2	N	$ -	$ -	$ -	$ -	$ -	$ -	$ -	$ -	$ -
Brownfields V LLC	53-05-36-400-006.000-004		2	N	$ -	$ -	$ -	$ -	$ -	$ -	$ -	$ -	$ -
Stuffle, Connie W	53-06-31-300-049.000-003		2	N	$ -	$ -	$ -	$ -	$ 683.85	$ -	$ -	$ 683.85	$ 683.85
Waite, Nancy J	53-06-31-300-050.000-003		2	N	$ -	$ -	$ -	$ -	$ 10.21	$ -	$ -	$ 10.21	$ 10.21
Hays, Le Ann Living Trust	53-06-31-300-029.000-003		2	N	$ -	$ -	$ -	$ -	$ -	$ 206.76	$ -	$ 206.76	$ 206.76
Valdettaro, Martha D Rev Trust	53-06-31-300-042.000-003		2	N	$ -	$ -	$ -	$ -	$ -	$ 281.67	$ -	$ 281.67	$ 281.67

©2021 [Reedy Financial Group, P.C.] All rights reserved.

City of Bloomington

Area #2: South-East Annexation Area - Circuit Breaker Impacts Analysis

Reedy Financial Group P.C.
Real Experience. Real Solutions.

Owner Name	Parcel #	Waiver	Annexation Area	AG	Pre-Annex 1% CB Credits	Pre-Annex 2% CB Credits	Pre-Annex 65 & Over CB Credits	Pre-Annex Total CB Credits	Post-Annex 1% CB Credits	Post-Annex 2% CB Credits	Post-Annex 65 & Over CB Credits	Post-Annex Total CB Credits	Total Post-Annex CB Credits Increase
Gott, Jeffrey W & Angela D	53-06-31-300-002.000-003		2	N	$ -	$ -	$ -	$ -	$ -	$ 214.23	$ -	$ 214.23	$ 214.23
Cox, Megan A & Weihao Lin	53-06-31-300-003.000-003		2	N	$ -	$ -	$ 241.72	$ 241.72	$ -	$ -	$ 828.43	$ 828.43	$ 586.71
Pollock, David R	53-07-06-200-035.000-014		2	N	$ -	$ -	$ -	$ -	$ -	$ -	$ -	$ -	$ -
Pollock, David R.	53-07-06-200-042.000-014		2	N	$ -	$ -	$ -	$ -	$ -	$ -	$ -	$ -	$ -
Bridavsky, Michael & Stacy	53-07-06-200-021.000-014		2	N	$ -	$ -	$ -	$ -	$ -	$ -	$ -	$ -	$ -
Rios, Miranda Cecilia	53-07-06-200-014.000-014		2	N	$ -	$ -	$ -	$ -	$ -	$ -	$ -	$ -	$ -
Antolovic, Danko & Laurie G	53-07-06-200-028.000-014		2	N	$ -	$ -	$ -	$ -	$ 92.72	$ -	$ -	$ 92.72	$ 92.72
Andrews, Judith K & Fisher, Penny A Tenants in Common	53-07-06-200-005.000-014		2	N	$ -	$ -	$ -	$ -	$ -	$ -	$ -	$ -	$ -
Thelen, David Paul Revocable Trust	53-07-06-200-008.000-014		2	N	$ -	$ -	$ -	$ -	$ -	$ -	$ -	$ -	$ -
Thelen, David Paul Revocable Trust	53-07-06-200-006.000-014		2	N	$ -	$ -	$ -	$ -	$ 39.91	$ -	$ -	$ 39.91	$ 39.91
Thelen, David Paul Revocable Trust	53-07-06-200-004.000-014		2	N	$ -	$ -	$ -	$ -	$ -	$ -	$ -	$ -	$ -
Gustaitis, Jeffrey S & Patricia M	53-07-06-200-026.000-014		2	N	$ -	$ -	$ -	$ -	$ -	$ -	$ -	$ -	$ -
Gustaitis, Jeffrey S & Patricia M	53-07-06-200-002.000-014		2	N	$ -	$ -	$ -	$ -	$ 76.38	$ -	$ -	$ 76.38	$ 76.38
Gustaitis, Jeffrey S & Patricia M	53-07-06-200-020.000-014		2	N	$ -	$ -	$ -	$ -	$ -	$ -	$ -	$ -	$ -
#N/A	0		2	N	$ -	$ -	$ -	$ -	$ -	$ -	$ -	$ -	$ -
Andrews, Stephen & Elisabeth C	53-07-06-200-032.000-014		2	N	$ -	$ -	$ -	$ -	$ 61.41	$ -	$ -	$ 61.41	$ 61.41
	53-07-06-200-023.000-014		2	N	$ -	$ -	$ -	$ -	$ -	$ -	$ -	$ -	$ -
Bobay, Keith E & Julianne	53-07-06-200-011.000-014	2116	2	N	$ -	$ -	$ -	$ -	$ 34.78	$ -	$ -	$ 34.78	$ 34.78
Yoder, Peter William & Amee M	53-07-06-200-046.000-014	1688	2	N	$ -	$ -	$ -	$ -	$ 223.22	$ -	$ -	$ 223.22	$ 223.22
Brophy, James & Evelyn Joint Revocable Living Trust	53-07-06-200-003.000-014		2	N	$ -	$ -	$ -	$ -	$ -	$ -	$ -	$ -	$ -
Lichtenstein, Alexander & Kriegel, Lara	53-07-06-200-007.000-014		2	N	$ -	$ -	$ -	$ -	$ 49.63	$ -	$ -	$ 49.63	$ 49.63
Gladden, James N Trust	53-07-06-200-013.000-014		2	N	$ -	$ -	$ -	$ -	$ -	$ -	$ -	$ -	$ -
Bradshaw, Brandi & Enard, Halldor	53-07-06-200-027.000-014		2	N	$ -	$ -	$ -	$ -	$ -	$ -	$ -	$ -	$ -
Bradshaw, Brandi & Enard, Halldor	53-07-06-200-047.000-014		2	N	$ -	$ -	$ -	$ -	$ 4.77	$ -	$ -	$ 4.77	$ 4.77
Watts, Donald James & Carol Martin	53-07-06-200-045.000-014		2	N	$ -	$ -	$ -	$ -	$ 38.34	$ -	$ -	$ 38.34	$ 38.34
Mongold, Linda	53-07-06-200-040.000-014		2	N	$ -	$ -	$ -	$ -	$ -	$ -	$ -	$ -	$ -
Benassi, Gary A & Teresa A	53-07-06-200-025.000-014		2	N	$ -	$ -	$ -	$ -	$ -	$ -	$ -	$ -	$ -
Playnik, Julia Y; Mario E Di Salvo	53-07-06-200-012.000-014		2	N	$ -	$ -	$ -	$ -	$ -	$ -	$ -	$ -	$ -
Heeter, Ricky D. & Shirley A.	53-07-06-200-033.000-014		2	N	$ -	$ -	$ -	$ -	$ -	$ -	$ -	$ -	$ -
	53-07-06-200-019.000-014		2	N	$ -	$ -	$ -	$ -	$ -	$ -	$ -	$ -	$ -
Woodson, George Ray & Sharon	53-07-06-200-024.000-014		2	N	$ -	$ -	$ -	$ -	$ -	$ -	$ -	$ -	$ -
Smiley, Katherine & Clint A Buffington	53-07-06-200-044.000-014		2	N	$ -	$ -	$ -	$ -	$ 590.09	$ -	$ -	$ 590.09	$ 590.09
Heritage Woods Road Assoc. Inc	53-07-06-200-037.000-014		2	N	$ -	$ -	$ -	$ -	$ -	$ -	$ -	$ -	$ -
Goetz, Roger N & Michelle K	53-07-06-200-018.000-014		2	N	$ -	$ -	$ -	$ -	$ 497.66	$ -	$ -	$ 497.66	$ 497.66
Pitkin/Larsen Living Trust	53-07-06-200-039.000-014		2	N	$ -	$ -	$ -	$ -	$ -	$ -	$ -	$ -	$ -
Clark, John C; Letsinger, Sally L	53-07-06-200-038.000-014		2	N	$ -	$ -	$ -	$ -	$ 348.59	$ -	$ -	$ 348.59	$ 348.59
Janes, Sasha & Rebecca A	53-07-06-200-030.000-014		2	N	$ -	$ -	$ -	$ -	$ 118.38	$ -	$ -	$ 118.38	$ 118.38
French, Thomas M & Kelley B	53-07-06-200-017.000-014		2	N	$ -	$ -	$ -	$ -	$ 231.52	$ -	$ -	$ 231.52	$ 231.52
Attari, Shahzeen Z	53-07-06-200-029.000-014		2	N	$ -	$ -	$ -	$ -	$ -	$ -	$ -	$ -	$ -
Ralston, Robert L	53-07-06-200-036.000-014		2	N	$ -	$ -	$ -	$ -	$ -	$ -	$ -	$ -	$ -
Rubinger, Richard & Noriko	53-07-06-200-043.000-014		2	N	$ -	$ -	$ -	$ -	$ 119.60	$ -	$ -	$ 119.60	$ 119.60

©2021 [Reedy Financial Group, P.C.] All rights reserved.

City of Bloomington

Area #2: South-East Annexation Area - Circuit Breaker Impacts Analysis

Reedy Financial Group P.C.
Real Experience. Real Solutions.

Owner Name	Parcel #	Waiver	Annexation Area	AG	Pre-Annex 1% CB Credits	Pre-Annex 2% CB Credits	Pre-Annex 65 & Over CB Credits	Pre-Annex Total CB Credits	Post-Annex 1% CB Credits	Post-Annex 2% CB Credits	Post-Annex 65 & Over CB Credits	Post-Annex Total CB Credits	Total Post-Annex CB Credits Increase
Capio, Roy M & Jonnamarie W Revocable Living Trust	53-07-06-200-001.000-014		2	N	$ -	$ -	$ -	$ -	$ -	$ -	$ -	$ -	$ -
Barnstone, Elli P Revocable Trust w/l/e	53-07-06-200-016.000-014		2	N	$ -	$ -	$ -	$ -	$ -	$ -	$ -	$ -	$ -
Sycamore Land Trust Inc	53-07-06-200-010.000-014		2	N	$ -	$ -	$ -	$ -	$ -	$ -	$ -	$ -	$ -
Harden, Virgil; Harden , Rose; Harden , Goldie;c / O Houshour , C	53-08-23-100-007.000-008		2	N	$ -	$ -	$ -	$ -	$ -	$ 107.84	$ -	$ 107.84	$ 107.84
Tibetan Cultural Center, Inc. C/o Thumpton Norbu	53-08-23-100-010.000-008		2	N	$ -	$ -	$ -	$ -	$ -	$ -	$ -	$ -	$ -
Sterling Woods Inc	53-08-23-401-067.000-008	2360	2	N	$ -	$ -	$ -	$ -	$ -	$ -	$ -	$ -	$ -
Sterling Woods Inc	53-08-23-401-043.000-008	2360	2	N	$ -	$ -	$ -	$ -	$ -	$ -	$ -	$ -	$ -
Sterling Woods Inc	53-08-23-401-042.000-008	2360	2	N	$ -	$ -	$ -	$ -	$ -	$ -	$ -	$ -	$ -
Sterling Woods Inc	53-08-23-401-039.000-008	2360	2	N	$ -	$ -	$ -	$ -	$ -	$ -	$ -	$ -	$ -
Sterling Woods Inc	53-08-23-401-066.000-008	2360	2	N	$ -	$ -	$ -	$ -	$ -	$ -	$ -	$ -	$ -
Sterling Woods Inc	53-08-23-401-056.000-008	2360	2	N	$ -	$ -	$ -	$ -	$ -	$ -	$ -	$ -	$ -
Senchuk, Dennis M & Karen Hanson	53-08-23-401-033.000-008	2360	2	N	$ -	$ -	$ -	$ -	$ 2,539.10	$ -	$ -	$ 2,539.10	$ 2,539.10
Lessard, David R & Karen J	53-08-23-401-006.000-008	2360	2	N	$ -	$ -	$ -	$ -	$ 3,613.23	$ -	$ -	$ 3,613.23	$ 3,613.23
McGuire, Dennis K Living Trust & McGuire, Beverly A Living Trust	53-08-23-401-012.000-008	2375	2	N	$ -	$ -	$ -	$ -	$ 3,035.39	$ -	$ -	$ 3,035.39	$ 3,035.39
King, Michel J & Kelly P	53-08-23-401-032.000-008	2360	2	N	$ -	$ -	$ -	$ -	$ 3,095.40	$ -	$ -	$ 3,095.40	$ 3,095.40
FMA Land Trust	53-08-23-401-031.000-008	2360	2	N	$ -	$ -	$ -	$ -	$ -	$ -	$ -	$ -	$ -
Theile, Kevin D & Elizabeth W	53-08-23-401-052.000-008	2360	2	N	$ -	$ -	$ -	$ -	$ 3,532.35	$ -	$ -	$ 3,532.35	$ 3,532.35
Whitlock, Todd Mitchell	53-08-23-401-013.000-008	2360	2	N	$ -	$ -	$ -	$ -	$ 3,243.45	$ -	$ -	$ 3,243.45	$ 3,243.45
Miller, Kathleen S	53-08-23-401-065.000-008	2360	2	N	$ -	$ -	$ -	$ -	$ -	$ -	$ -	$ -	$ -
Miller, Kathleen S	53-08-23-401-026.000-008	2360	2	N	$ -	$ -	$ -	$ -	$ 3,627.56	$ -	$ -	$ 3,627.56	$ 3,627.56
Ochsner, Edward C & Soili P	53-08-23-401-024.000-008	2360	2	N	$ -	$ -	$ -	$ -	$ 2,216.93	$ -	$ -	$ 2,216.93	$ 2,216.93
#N/A	0		2	N	$ -	$ -	$ -	$ -	$ -	$ -	$ -	$ -	$ -
Donatiello, John & Jean	53-08-23-401-001.000-008	2360	2	N	$ -	$ -	$ -	$ -	$ 4,376.26	$ -	$ -	$ 4,376.26	$ 4,376.26
Martin, Thomas C & Angela	53-08-23-401-051.000-008	2360	2	N	$ -	$ -	$ -	$ -	$ 3,198.44	$ -	$ -	$ 3,198.44	$ 3,198.44
Sterling Woods II Inc	53-01-43-513-626.000-008	2360	2	Y	$ -	$ -	$ -	$ -	$ -	$ -	$ -	$ -	$ -
Miller, Thomas E	53-01-43-513-625.000-008	2360	2	N	$ -	$ -	$ -	$ -	$ -	$ 3,854.56	$ -	$ 3,854.56	$ 3,854.56
Kumar, Satish & Neelam	53-01-43-513-624.000-008	2360	2	N	$ -	$ -	$ -	$ -	$ -	$ -	$ -	$ -	$ -
Hall, Timothy T & Marsha D	53-08-23-401-060.000-008	2360	2	N	$ -	$ -	$ -	$ -	$ 467.09	$ -	$ -	$ 467.09	$ 467.09
Haeberle, David C & Beth H	53-08-23-401-061.000-008	2360	2	N	$ -	$ -	$ -	$ -	$ 1,957.59	$ -	$ -	$ 1,957.59	$ 1,957.59
Zawacki, Kevin & Teresa	53-08-23-401-018.000-008	2360	2	N	$ -	$ -	$ -	$ -	$ 2,536.48	$ -	$ -	$ 2,536.48	$ 2,536.48
Turner, T Scott & Kimberly H	53-08-23-401-020.000-008	2360	2	N	$ -	$ -	$ -	$ -	$ 2,341.49	$ -	$ -	$ 2,341.49	$ 2,341.49
Turner, Thomas Scott	53-08-23-401-021.000-008	2360	2	N	$ -	$ -	$ -	$ -	$ -	$ -	$ -	$ -	$ -
Monson, Bruce N & Patricia A	53-08-23-401-044.000-008	2360	2	N	$ -	$ -	$ -	$ -	$ -	$ -	$ -	$ -	$ -
Monson, Bruce N & Patricia A	53-08-23-401-002.000-008	2360	2	N	$ -	$ -	$ -	$ -	$ 2,646.05	$ -	$ -	$ 2,646.05	$ 2,646.05
Ortiz, Gerardo & Sandra M	53-08-23-401-022.000-008	2360	2	N	$ -	$ -	$ -	$ -	$ -	$ -	$ -	$ -	$ -
Reck, Ruth A Revocable Trust	53-08-23-401-063.000-008	2360	2	N	$ -	$ -	$ -	$ -	$ 3,053.67	$ -	$ -	$ 3,053.67	$ 3,053.67
Bomba, Christopher C	53-08-23-401-062.000-008	2360	2	N	$ -	$ -	$ -	$ -	$ 2,828.66	$ -	$ -	$ 2,828.66	$ 2,828.66
Matharu, Rajinder P & Jyothi	53-08-23-401-019.000-008	2360	2	N	$ -	$ -	$ -	$ -	$ 3,544.09	$ -	$ -	$ 3,544.09	$ 3,544.09
Sterling Woods II Inc	53-08-23-401-017.000-008	2360	2	N	$ -	$ -	$ -	$ -	$ -	$ -	$ -	$ -	$ -
Andry, James Matthew; Taylor, Madelin Rose	53-08-23-401-037.000-008	2360	2	N	$ -	$ -	$ -	$ -	$ 3,982.34	$ -	$ -	$ 3,982.34	$ 3,982.34
Sterling Woods II Inc	53-08-23-401-023.000-008	2360	2	N	$ -	$ -	$ -	$ -	$ -	$ -	$ -	$ -	$ -
Sterling Woods II Inc	53-01-43-513-601.000-008	2360	2	N	$ -	$ -	$ -	$ -	$ -	$ -	$ -	$ -	$ -
Roy, Vijay P & Sapana	53-01-43-513-600.000-008	2360	2	N	$ -	$ -	$ -	$ -	$ 3,482.79	$ -	$ -	$ 3,482.79	$ 3,482.79
Barkley, Mark	53-01-43-513-599.000-008	2360	2	N	$ -	$ -	$ -	$ -	$ -	$ -	$ -	$ -	$ -

©2021 [Reedy Financial Group, P.C.] All rights reserved.

City of Bloomington

Area #2: South-East Annexation Area - Circuit Breaker Impacts Analysis

Reedy Financial Group P.C.
Real Experience. Real Solutions.

Owner Name	Parcel #	Waiver	Annexation Area	AG	Pre-Annex 1% CB Credits	Pre-Annex 2% CB Credits	Pre-Annex 65 & Over CB Credits	Pre-Annex Total CB Credits	Post-Annex 1% CB Credits	Post-Annex 2% CB Credits	Post-Annex 65 & Over CB Credits	Post-Annex Total CB Credits	Total Post-Annex CB Credits Increase
#N/A	53-01-43-513-598.000-008		2	N	$ -	$ -	$ -	$ -	$ -	$ -	$ -	$ -	$ -
Sterling Woods II Inc	53-01-43-513-597.000-008	2360	2	N	$ -	$ -	$ -	$ -	$ -	$ -	$ -	$ -	$ -
Sterling Woods II Inc	53-01-43-513-595.000-008	2360	2	N	$ -	$ -	$ -	$ -	$ -	$ -	$ -	$ -	$ -
Sterling Woods II Inc	53-08-24-301-038.000-008	2360	2	N	$ -	$ -	$ -	$ -	$ -	$ -	$ -	$ -	$ -
Sterling Woods II Inc	53-08-24-301-021.000-008	2360	2	N	$ -	$ -	$ -	$ -	$ -	$ -	$ -	$ -	$ -
Sterling Woods II Inc	53-08-24-301-018.000-008	2360	2	N	$ -	$ -	$ -	$ -	$ -	$ -	$ -	$ -	$ -
Sterling Woods II Inc	53-08-24-301-006.000-008	2360	2	N	$ -	$ -	$ -	$ -	$ -	$ -	$ -	$ -	$ -
Sterling Woods II Inc	53-08-24-301-026.000-008	2360	2	N	$ -	$ -	$ -	$ -	$ -	$ -	$ -	$ -	$ -
Sterling Woods II Inc	53-08-24-301-012.000-008	2360	2	N	$ -	$ -	$ -	$ -	$ -	$ -	$ -	$ -	$ -
Sterling Woods II Inc	53-08-24-301-025.000-008	2360	2	N	$ -	$ -	$ -	$ -	$ -	$ -	$ -	$ -	$ -
Sterling Woods II Inc	53-08-24-301-013.000-008	2360	2	N	$ -	$ -	$ -	$ -	$ -	$ -	$ -	$ -	$ -
Sterling Woods II Inc	53-08-24-301-002.000-008	2360	2	N	$ -	$ -	$ -	$ -	$ -	$ -	$ -	$ -	$ -
Sterling Woods II Inc	53-08-24-301-009.000-008	2360	2	N	$ -	$ -	$ -	$ -	$ -	$ -	$ -	$ -	$ -
Sterling Woods II Inc	53-08-24-301-017.000-008	2360	2	N	$ -	$ -	$ -	$ -	$ -	$ -	$ -	$ -	$ -
Sterling Woods II Inc	53-08-24-301-008.000-008	2360	2	N	$ -	$ -	$ -	$ -	$ -	$ -	$ -	$ -	$ -
Sterling Woods II Inc	53-08-24-301-039.000-008	2360	2	N	$ -	$ -	$ -	$ -	$ -	$ -	$ -	$ -	$ -
Sterling Woods II Inc	53-08-24-301-029.000-008	2360	2	N	$ -	$ -	$ -	$ -	$ -	$ -	$ -	$ -	$ -
Sterling Woods II Inc	53-08-24-301-004.000-008	2360	2	N	$ -	$ -	$ -	$ -	$ -	$ -	$ -	$ -	$ -
Sterling Woods II Inc	53-08-24-301-003.000-008	2360	2	N	$ -	$ -	$ -	$ -	$ -	$ -	$ -	$ -	$ -
Sterling Woods II Inc	53-08-24-301-007.000-008	2360	2	N	$ -	$ -	$ -	$ -	$ -	$ -	$ -	$ -	$ -
Sterling Woods II Inc	53-08-24-301-014.000-008	2360	2	N	$ -	$ -	$ -	$ -	$ -	$ -	$ -	$ -	$ -
Sterling Woods II Inc	53-08-24-301-027.000-008	2360	2	N	$ -	$ -	$ -	$ -	$ -	$ -	$ -	$ -	$ -
Sterling Woods II Inc	53-08-24-301-010.000-008	2360	2	N	$ -	$ -	$ -	$ -	$ -	$ -	$ -	$ -	$ -
Sterling Woods II Inc	53-08-24-301-001.000-008	2360	2	N	$ -	$ -	$ -	$ -	$ -	$ -	$ -	$ -	$ -
Sterling Woods II Inc	53-08-24-301-044.000-008	2360	2	N	$ -	$ -	$ -	$ -	$ -	$ -	$ -	$ -	$ -
Sterling Woods II Inc	53-08-24-301-019.000-008	2360	2	N	$ -	$ -	$ -	$ -	$ -	$ -	$ -	$ -	$ -
Sterling Woods II Inc	53-08-24-301-020.000-008	2360	2	Y	$ -	$ -	$ -	$ -	$ -	$ -	$ -	$ -	$ -
Sterling Woods II Inc	53-08-24-301-041.000-008	2360	2	N	$ -	$ -	$ -	$ -	$ -	$ -	$ -	$ -	$ -
Sterling Woods II Inc	53-08-24-301-040.000-008	2360	2	N	$ -	$ -	$ -	$ -	$ -	$ -	$ -	$ -	$ -
Sterling Woods II Inc	53-08-24-301-030.000-008	2360	2	N	$ -	$ -	$ -	$ -	$ -	$ -	$ -	$ -	$ -
Sterling Woods II Inc	53-08-24-301-023.000-008	2360	2	N	$ -	$ -	$ -	$ -	$ -	$ -	$ -	$ -	$ -
Sterling Woods II Inc	53-08-24-301-035.000-008	2360	2	N	$ -	$ -	$ -	$ -	$ -	$ -	$ -	$ -	$ -
Sterling Woods II Inc	53-08-24-301-032.000-008	2360	2	N	$ -	$ -	$ -	$ -	$ -	$ -	$ -	$ -	$ -
Sterling Woods II Inc	53-08-24-301-022.000-008	2360	2	N	$ -	$ -	$ -	$ -	$ -	$ -	$ -	$ -	$ -
Ballenger, Francys Ann & Reitmeyer, Jill	53-08-24-301-034.000-008	2360	2	N	$ -	$ -	$ -	$ -	$ 2,439.96	$ -	$ -	$ 2,439.96	$ 2,439.96
Reitmeyer, Jill	53-08-24-301-046.000-008	2360	2	N	$ -	$ -	$ -	$ -	$ -	$ -	$ -	$ -	$ -
Kuratko, Donald E & Deborah A	53-01-43-513-555.000-008	2360	2	N	$ -	$ -	$ -	$ -	$ 3,346.48	$ -	$ -	$ 3,346.48	$ 3,346.48
Sterling Woods II Inc	53-01-43-513-554.000-008	2360	2	Y	$ -	$ -	$ -	$ -	$ -	$ -	$ -	$ -	$ -
#N/A	0		2	N	$ -	$ -	$ -	$ -	$ -	$ -	$ -	$ -	$ -
Yumul, Roya	53-08-23-401-027.000-008	2360	2	N	$ -	$ -	$ -	$ -	$ 4,330.61	$ -	$ -	$ 4,330.61	$ 4,330.61
Shapiro, Samuel S	53-08-23-401-028.000-008	2360	2	N	$ -	$ -	$ -	$ -	$ 4,467.56	$ -	$ -	$ 4,467.56	$ 4,467.56
Chang, Warren J	53-08-23-401-009.000-008	2360	2	N	$ -	$ -	$ -	$ -	$ 2,691.71	$ -	$ -	$ 2,691.71	$ 2,691.71
Gillard, Paul E & Carol A	53-08-23-401-029.000-008	2360	2	N	$ -	$ -	$ -	$ -	$ 2,458.88	$ -	$ -	$ 2,458.88	$ 2,458.88
Elliott, Thomas & Laura	53-08-23-401-054.000-008	2360	2	N	$ -	$ -	$ -	$ -	$ -	$ -	$ -	$ -	$ -
Craig, Nancy	53-08-23-401-058.000-008	2360	2	N	$ -	$ -	$ -	$ -	$ 4,761.70	$ -	$ -	$ 4,761.70	$ 4,761.70
Miller, Joseph D	53-08-23-401-053.000-008	2360	2	N	$ -	$ -	$ -	$ -	$ -	$ -	$ -	$ -	$ -
McIntyre, Regina S Revocable Living Trust	53-08-23-401-030.000-008	2360	2	N	$ -	$ -	$ -	$ -	$ 2,939.53	$ -	$ -	$ 2,939.53	$ 2,939.53
Shamloo, Hojjat & Beverly	53-08-23-401-069.000-008	2360	2	N	$ -	$ -	$ -	$ -	$ 2,322.58	$ -	$ -	$ 2,322.58	$ 2,322.58
Turner, Keaton S & Shelby	53-08-23-401-004.000-008	2360	2	N	$ -	$ -	$ -	$ -	$ 2,428.89	$ -	$ -	$ 2,428.89	$ 2,428.89

©2021 [Reedy Financial Group, P.C.] All rights reserved.

City of Bloomington

Area #2: South-East Annexation Area - Circuit Breaker Impacts Analysis

Reedy Financial Group P.C.
Real Experience. Real Solutions.

Owner Name	Parcel #	Waiver	Annexation Area	AG	Pre-Annex 1% CB Credits	Pre-Annex 2% CB Credits	Pre-Annex 65 & Over CB Credits	Pre-Annex Total CB Credits	Post-Annex 1% CB Credits	Post-Annex 2% CB Credits	Post-Annex 65 & Over CB Credits	Post-Annex Total CB Credits	Total Post-Annex CB Credits Increase
Remak, Ronald F & Carol B Bill C Brown Associates	53-08-23-401-049.000-008	2360	2	N	$ -	$ -	$ -	$ -	$ 2,859.32	$ -	$ -	$ 2,859.32	$ 2,859.32
Cowell, Geri Lea	53-08-23-401-055.000-008	2360	2	N	$ -	$ -	$ -	$ -	$ -	$ 2,118.29	$ -	$ 2,118.29	$ 2,118.29
Chong, Sun Cho & Hi Jun	53-08-23-401-057.000-008	2360	2	N	$ -	$ -	$ -	$ -	$ -	$ 1,492.62	$ -	$ 1,492.62	$ 1,492.62
Tait, Layne S Revocable Trust	53-08-23-401-036.000-008	2360	2	N	$ -	$ -	$ -	$ -	$ 1,869.43	$ -	$ -	$ 1,869.43	$ 1,869.43
Zaleski, Jeffery M & Kelly L	53-08-23-401-010.000-008	2081	2	N	$ -	$ -	$ -	$ -	$ 2,783.69	$ -	$ -	$ 2,783.69	$ 2,783.69
Hoffmann, Frank W & Lee Ann	53-08-23-401-007.000-008	2360	2	N	$ -	$ -	$ -	$ -	$ 1,434.84	$ -	$ -	$ 1,434.84	$ 1,434.84
Hewitt, Scott E & Kathleen T	53-08-23-401-047.000-008	2360	2	N	$ -	$ -	$ -	$ -	$ 1,769.63	$ -	$ -	$ 1,769.63	$ 1,769.63
Farrell, Thomas P Jr & Mary Clare	53-08-23-401-035.000-008	2360	2	N	$ -	$ -	$ -	$ -	$ 2,627.80	$ -	$ -	$ 2,627.80	$ 2,627.80
Myers, Bruce D & Gina A	53-08-23-401-005.000-008	2360	2	N	$ -	$ -	$ -	$ -	$ 2,334.32	$ -	$ -	$ 2,334.32	$ 2,334.32
Thompson, Tyler N & Stacy R	53-08-23-401-059.000-008	2360	2	N	$ -	$ -	$ -	$ -	$ 2,123.02	$ -	$ -	$ 2,123.02	$ 2,123.02
Sterling Woods Inc	53-08-23-401-046.000-008	2360	2	N	$ -	$ -	$ -	$ -	$ -	$ -	$ -	$ -	$ -
Douglas, William & Loma	53-08-23-100-012.000-008		2	N	$ -	$ -	$ -	$ -	$ -	$ -	$ -	$ -	$ -
Apostolic Bible Church Inc	53-08-23-100-006.000-008		2	N	$ -	$ -	$ -	$ -	$ -	$ -	$ -	$ -	$ -
Apostolic Bible Church Inc	53-08-23-100-008.000-008		2	N	$ -	$ -	$ -	$ -	$ -	$ 54.84	$ -	$ 54.84	$ 54.84
Marrs, David L. & Donna L.	53-08-23-100-004.000-008		2	N	$ -	$ -	$ -	$ -	$ -	$ -	$ -	$ -	$ -
Marrs, David L & Donna L	53-08-23-100-005.000-008		2	N	$ -	$ -	$ -	$ -	$ -	$ -	$ -	$ -	$ -
McCoy, William & Linda	53-08-23-100-003.000-008		2	N	$ -	$ -	$ -	$ -	$ 36.21	$ -	$ -	$ 36.21	$ 36.21
Tate, Debbie Rae & Travis	53-08-23-100-009.000-008		2	N	$ -	$ -	$ -	$ -	$ -	$ -	$ -	$ -	$ -
Marrs, Paul F & Marrs, William & Marrs, Joshua & Marrs, Stella & Marrs, Kalena	53-08-23-100-001.000-008		2	N	$ -	$ -	$ -	$ -	$ -	$ -	$ -	$ -	$ -
White, Paul Sr & Shook-White, Kathy	53-08-23-100-011.000-008		2	N	$ -	$ -	$ 79.72	$ 79.72	$ -	$ -	$ -	$ -	$ (79.72)
White, Paul Jr & Erickson, Naomi w/l/e White, Paul Sr	53-08-23-100-002.000-008		2	N	$ -	$ -	$ -	$ -	$ -	$ 117.87	$ -	$ 117.87	$ 117.87
Brown, Daniel W & Marissa T	53-01-42-119-043.000-008	1300	2	N	$ -	$ -	$ -	$ -	$ -	$ -	$ -	$ -	$ -
State Of Indiana	53-08-12-200-005.000-008		2	N	$ -	$ -	$ -	$ -	$ -	$ -	$ -	$ -	$ -

©2021 [Reedy Financial Group, P.C.] All rights reserved.

City of Bloomington

Area #2: South-East Annexation Area - Circuit Breaker Impacts Analysis

Reedy Financial Group P.C.
Real Experience. Real Solutions.

Owner Name	Parcel #	Waiver	Annexation Area	AG	Pre-Annex 1% CB Credits	Pre-Annex 2% CB Credits	Pre-Annex 65 & Over CB Credits	Pre-Annex Total CB Credits	Post-Annex 1% CB Credits	Post-Annex 2% CB Credits	Post-Annex 65 & Over CB Credits	Post-Annex Total CB Credits	Total Post-Annex CB Credits Increase
Rose, David A & Young, Jacob Whitney & Joshua Seth Trust & Newsome, Jessica Lynn	53-08-20-100-057.000-008		2	N	$ -	$ -	$ -	$ -	$ -	$ -	$ -	$ -	$ -
	53-08-21-100-002.000-008		2	N	$ -	$ -	$ -	$ -	$ -	$ -	$ -	$ -	$ -
	53-08-21-100-006.000-008		2	N	$ -	$ -	$ -	$ -	$ -	$ -	$ -	$ -	$ -
	53-08-21-100-008.000-008		2	N	$ -	$ -	$ -	$ -	$ -	$ -	$ -	$ -	$ -
	53-08-21-100-009.000-008		2	N	$ -	$ -	$ -	$ -	$ -	$ -	$ -	$ -	$ -
	53-08-21-100-012.000-008		2	N	$ -	$ -	$ -	$ -	$ -	$ -	$ -	$ -	$ -
	53-08-21-100-014.000-008		2	N	$ -	$ -	$ -	$ -	$ -	$ -	$ -	$ -	$ -
	53-08-21-100-015.000-008		2	N	$ -	$ -	$ -	$ -	$ -	$ -	$ -	$ -	$ -
	53-08-21-100-017.000-008		2	N	$ -	$ -	$ -	$ -	$ -	$ -	$ -	$ -	$ -
	53-08-21-100-018.000-008		2	N	$ -	$ -	$ -	$ -	$ -	$ -	$ -	$ -	$ -
	53-08-21-100-020.000-008		2	N	$ -	$ -	$ -	$ -	$ -	$ -	$ -	$ -	$ -
	53-08-21-100-021.000-008		2	N	$ -	$ -	$ -	$ -	$ -	$ -	$ -	$ -	$ -
	53-08-21-100-025.000-008		2	N	$ -	$ -	$ -	$ -	$ -	$ -	$ -	$ -	$ -
	53-08-21-100-026.000-008		2	N	$ -	$ -	$ -	$ -	$ -	$ -	$ -	$ -	$ -
	53-08-21-100-027.000-008		2	N	$ -	$ -	$ -	$ -	$ -	$ -	$ -	$ -	$ -
	53-08-21-100-028.000-008		2	N	$ -	$ -	$ -	$ -	$ -	$ -	$ -	$ -	$ -
	53-08-21-100-030.000-008		2	N	$ -	$ -	$ -	$ -	$ -	$ -	$ -	$ -	$ -
	53-08-21-100-031.000-008		2	N	$ -	$ -	$ -	$ -	$ -	$ -	$ -	$ -	$ -
	53-08-21-100-034.000-008		2	N	$ -	$ -	$ -	$ -	$ -	$ -	$ -	$ -	$ -
	53-08-21-100-035.000-008		2	N	$ -	$ -	$ -	$ -	$ -	$ -	$ -	$ -	$ -
	53-08-21-100-038.000-008		2	N	$ -	$ -	$ -	$ -	$ -	$ -	$ -	$ -	$ -
	53-08-21-100-078.000-008		2	N	$ -	$ -	$ -	$ -	$ -	$ -	$ -	$ -	$ -
	53-08-21-100-118.000-008		2	N	$ -	$ -	$ -	$ -	$ -	$ -	$ -	$ -	$ -
	53-08-21-100-119.000-008		2	N	$ -	$ -	$ -	$ -	$ -	$ -	$ -	$ -	$ -
	53-08-21-101-003.000-008		2	N	$ -	$ -	$ -	$ -	$ -	$ -	$ -	$ -	$ -
	53-08-24-301-033.000-008		2	N	$ -	$ -	$ -	$ -	$ -	$ -	$ -	$ -	$ -
	53-08-28-202-001.000-008	1300	2	N	$ -	$ -	$ -	$ -	$ -	$ -	$ -	$ -	$ -

©2021 [Reedy Financial Group, P.C.] All rights reserved.

City of Bloomington

Area #3: North Island Annexation Area - Circuit Breaker Impacts Analysis

Reedy Financial Group P.C.
Real Experience. Real Solutions.

Owner Name	Parcel #	Waiver	Annexation Area	AG	Pre-Annex 1% CB Credits	Pre-Annex 2% CB Credits	Pre-Annex 65 & Over CB Credits	Pre-Annex Total CB Credits	Post-Annex 1% CB Credits	Post-Annex 2% CB Credits	Post-Annex 65 & Over CB Credits	Post-Annex Total CB Credits	Total Post-Annex CB Credits Increase
Hale, Rebecca A	53-05-31-301-137.000-004		3	N	$ -	$ -	$ -	$ -	$ -	$ -	$ -	$ -	$ -
Drake, Elizabeth Ann	53-05-31-301-046.000-004		3	N	$ -	$ -	$ 38.72	$ 38.72	$ -	$ -	$ 239.21	$ 239.21	$ 200.49
Shaffer, Elizabeth Eve	53-05-31-301-147.000-004		3	N	$ -	$ -	$ -	$ -	$ -	$ 207.63	$ -	$ 207.63	$ 207.63
Turi, Jordan M & Turi, Jeremy L	53-05-31-301-150.000-004		3	N	$ -	$ -	$ -	$ -	$ -	$ -	$ -	$ -	$ -
Tullar, John	53-05-31-301-158.000-004		3	N	$ -	$ -	$ -	$ -	$ -	$ -	$ -	$ -	$ -
Johnson, Saundra L	53-05-31-301-160.000-004		3	N	$ -	$ -	$ -	$ -	$ -	$ -	$ -	$ -	$ -
Ritter, Stephen L	53-05-31-301-155.000-004		3	N	$ -	$ -	$ 282.11	$ 282.11	$ -	$ -	$ 554.08	$ 554.08	$ 271.97
Doolittle, Gardner	53-05-31-301-139.000-004		3	N	$ -	$ -	$ -	$ -	$ -	$ 199.45	$ -	$ 199.45	$ 199.45
Goodbeer, Christopher M	53-05-31-301-184.000-004		3	N	$ -	$ -	$ -	$ -	$ -	$ -	$ -	$ -	$ -
Hickman, Richard A.	53-05-31-301-157.000-004		3	N	$ -	$ -	$ -	$ -	$ -	$ -	$ -	$ -	$ -
Slater, William H Jr & Sunny K	53-05-31-301-148.000-004		3	N	$ -	$ -	$ -	$ -	$ -	$ 169.37	$ -	$ 169.37	$ 169.37
Sipes, Christopher	53-05-31-301-151.000-004		3	N	$ -	$ -	$ -	$ -	$ -	$ -	$ -	$ -	$ -
Morrison, Edna	53-05-31-301-142.000-004		3	N	$ -	$ -	$ -	$ -	$ -	$ 151.42	$ -	$ 151.42	$ 151.42
Johnson, Marcia D Revocable Trust	53-05-31-301-162.000-004		3	N	$ -	$ -	$ -	$ -	$ -	$ -	$ -	$ -	$ -
Cassidy, James Watson	53-05-31-301-159.000-004		3	N	$ -	$ -	$ -	$ -	$ -	$ -	$ -	$ -	$ -
King, Thomas F W/L/E Lammey, Lesli Jo & Delp, Roberta Lynn	53-05-31-301-146.000-004	1378	3	N	$ -	$ -	$ -	$ -	$ -	$ -	$ -	$ -	$ -
King, Thomas F W/L/E Lammey, Lesli Jo & Delp, Roberta Lynn	53-05-31-301-145.000-004	1378	3	N	$ -	$ -	$ 126.01	$ 126.01	$ -	$ -	$ -	$ -	$ (126.01)
Baugh/Whaley Investments, LLC	53-05-31-301-138.000-004	2458	3	N	$ -	$ -	$ -	$ -	$ -	$ 223.57	$ -	$ 223.57	$ 223.57
Stancombe, Gary L	53-05-31-301-135.000-004		3	N	$ -	$ -	$ -	$ -	$ -	$ 31.46	$ -	$ 31.46	$ 31.46
Harding, Mary B & Gary D	53-05-31-301-136.000-004		3	N	$ -	$ -	$ -	$ -	$ -	$ -	$ -	$ -	$ -
Callanan, Patrick J & Sara Bloomer	53-05-31-301-129.000-004	1388	3	N	$ -	$ -	$ -	$ -	$ -	$ -	$ -	$ -	$ -
KN Enterprises LLC	53-05-31-301-120.000-004	1504	3	N	$ -	$ -	$ -	$ -	$ -	$ -	$ -	$ -	$ -
Holdeman, Vicky L Rev Trust	53-05-31-301-124.000-004		3	N	$ -	$ -	$ -	$ -	$ -	$ 362.62	$ -	$ 362.62	$ 362.62
KN Enterprises LLC	53-05-31-301-122.000-004	1377	3	N	$ -	$ -	$ -	$ -	$ -	$ 181.84	$ -	$ 181.84	$ 181.84
Mayberry, Sarah & Dolby, Mitch	53-05-31-301-105.000-004		3	N	$ -	$ -	$ -	$ -	$ -	$ -	$ -	$ -	$ -
Roll, Douglas H	53-05-31-301-180.000-004	1365	3	N	$ -	$ -	$ -	$ -	$ -	$ -	$ -	$ -	$ -
Chastain, Troy & Jeanice	53-05-31-301-179.000-004	1369	3	N	$ -	$ -	$ -	$ -	$ -	$ -	$ -	$ -	$ -
Endwright, Randy K. & Nancy	53-05-31-301-096.000-004		3	N	$ -	$ -	$ -	$ -	$ -	$ -	$ -	$ -	$ -
Endwright, Randy K. & Nancy	53-05-31-301-086.000-004		3	N	$ -	$ -	$ -	$ -	$ -	$ -	$ -	$ -	$ -
Gudeman, Mary Ann	53-05-31-301-110.000-004		3	N	$ -	$ -	$ -	$ -	$ -	$ -	$ -	$ -	$ -
Westmoreland LLC	53-05-31-301-055.000-004		3	N	$ -	$ -	$ -	$ -	$ -	$ 327.18	$ -	$ 327.18	$ 327.18
SJDC LLC	53-05-31-301-082.000-004	2321	3	N	$ -	$ -	$ -	$ -	$ -	$ 5,195.41	$ -	$ 5,195.41	$ 5,195.41
Dillard Rentals LLC	53-05-31-301-029.000-004	2321	3	N	$ -	$ -	$ -	$ -	$ -	$ 262.16	$ -	$ 262.16	$ 262.16
Breeden, Herbert E & Charlotte F & w/l/e Herbert & Charlotte Breeden	53-05-31-301-107.000-004		3	N	$ -	$ -	$ -	$ -	$ -	$ -	$ -	$ -	$ -
Brown, Christopher Adam	53-05-31-301-177.000-004		3	N	$ -	$ -	$ -	$ -	$ -	$ -	$ -	$ -	$ -
Baumann, Carol & Terry; Baumann, Rebecca & Lisa Anne Delgado	53-05-31-301-078.000-004	2194	3	N	$ -	$ -	$ -	$ -	$ -	$ -	$ -	$ -	$ -
Sturgeon, Harold & Lavangelin	53-05-31-301-175.000-004		3	N	$ -	$ -	$ -	$ -	$ -	$ -	$ -	$ -	$ -
Jones, Jeffrey S	53-05-31-301-172.000-004		3	N	$ -	$ -	$ -	$ -	$ -	$ 248.53	$ -	$ 248.53	$ 248.53
Cowden, Donald L Revocable Trust	53-05-31-301-030.000-004		3	N	$ -	$ -	$ -	$ -	$ -	$ 151.21	$ -	$ 151.21	$ 151.21

©2021 [Reedy Financial Group, P.C.] All rights reserved.

City of Bloomington

Area #3: North Island Annexation Area - Circuit Breaker Impacts Analysis

Reedy Financial Group P.C.
Real Experience. Real Solutions.

Owner Name	Parcel #	Waiver	Annexation Area	AG	Pre-Annex 1% CB Credits	Pre-Annex 2% CB Credits	Pre-Annex 65 & Over CB Credits	Pre-Annex Total CB Credits	Post-Annex 1% CB Credits	Post-Annex 2% CB Credits	Post-Annex 65 & Over CB Credits	Post-Annex Total CB Credits	Total Post-Annex CB Credits Increase
Cowden, Donald L Revocable Trust	53-05-31-301-009.000-004	1175	3	N	$ -	$ -	$ -	$ -	$ -	$ 183.93	$ -	$ 183.93	$ 183.93
Cowden, Donald L Revocable Trust	53-05-31-301-068.000-004	1810	3	N	$ -	$ -	$ -	$ -	$ -	$ -	$ -	$ -	$ -
Redeemer Community Church of Bloomington Inc	53-05-31-301-044.000-004		3	N	$ -	$ -	$ -	$ -	$ -	$ -	$ -	$ -	$ -
	53-05-31-301-034.000-004		3	N	$ -	$ -	$ -	$ -	$ -	$ -	$ -	$ -	$ -
Redeemer Community Church of Bloomington Inc	53-05-31-301-196.000-004		3	N	$ -	$ -	$ -	$ -	$ -	$ -	$ -	$ -	$ -
Redeemer Community Church of Bloomington Inc	53-05-31-301-194.000-004		3	N	$ -	$ -	$ -	$ -	$ -	$ -	$ -	$ -	$ -
Gordillo, James M	53-05-31-301-189.000-004	1387	3	N	$ -	$ -	$ -	$ -	$ -	$ -	$ -	$ -	$ -
Llewellyn, Steven M & Arlyn E	53-05-31-301-192.000-004	1374	3	N	$ -	$ -	$ -	$ -	$ -	$ -	$ -	$ -	$ -
Fitzgearld, Lisa Anne & Patrick J	53-05-31-301-198.000-004		3	N	$ -	$ -	$ -	$ -	$ 20.62	$ -	$ -	$ 20.62	$ 20.62
Edington, Mary Anne Revocable Trust	53-05-31-301-190.000-004	1902	3	N	$ -	$ -	$ -	$ -	$ -	$ 269.29	$ -	$ 269.29	$ 269.29
Edington, Mary Anne Revocable Trust	53-05-31-301-061.000-004	1365	3	N	$ -	$ -	$ -	$ -	$ -	$ -	$ -	$ -	$ -
Edington, Mary Anne Revocable Trust	53-05-31-301-084.000-004	1365	3	N	$ -	$ -	$ -	$ -	$ -	$ 261.53	$ -	$ 261.53	$ 261.53
Drummy, Deborah C	53-05-31-301-197.000-004	1375	3	N	$ -	$ -	$ -	$ -	$ -	$ -	$ -	$ -	$ -
Dickerson, Ava Joan; McDaniel, David Kyle	53-05-31-301-085.000-004	1397	3	N	$ -	$ -	$ -	$ -	$ -	$ -	$ -	$ -	$ -
Collier, James E	53-05-31-301-095.000-004	2489	3	N	$ -	$ -	$ -	$ -	$ 186.84	$ -	$ -	$ 186.84	$ 186.84
Beidler, Christopher B	53-05-31-301-098.000-004	1380	3	N	$ -	$ -	$ -	$ -	$ -	$ -	$ -	$ -	$ -
Cranford, Samuel M	53-05-31-301-104.000-004	1376	3	N	$ -	$ -	$ -	$ -	$ -	$ -	$ -	$ -	$ -
Rosales, Elizabeth A	53-05-31-301-181.000-004	1376	3	N	$ -	$ -	$ -	$ -	$ -	$ -	$ -	$ -	$ -
Miller, Robert D & Ginger	53-05-31-301-113.000-004	1376	3	N	$ -	$ -	$ -	$ -	$ -	$ -	$ -	$ -	$ -
DAJA Properties LLC	53-05-31-301-115.000-004	2362	3	N	$ -	$ -	$ -	$ -	$ -	$ -	$ -	$ -	$ -
Holdeman, Vicky L Trust	53-05-31-301-119.000-004	2055	3	N	$ -	$ -	$ -	$ -	$ -	$ 91.23	$ -	$ 91.23	$ 91.23
Holdeman, Vicky L Trust	53-05-31-301-067.000-004	2055	3	N	$ -	$ -	$ -	$ -	$ -	$ 62.92	$ -	$ 62.92	$ 62.92
Crites, Amie N	53-05-31-301-141.000-004	1386	3	N	$ -	$ -	$ -	$ -	$ -	$ -	$ -	$ -	$ -
Liles, Lena	53-05-31-301-127.000-004		3	N	$ -	$ -	$ -	$ -	$ -	$ -	$ -	$ -	$ -
#N/A	53-05-31-301-131.000-004		3	N	$ -	$ -	$ -	$ -	$ -	$ -	$ -	$ -	$ -
Lucas, Ricky L	53-05-31-301-128.000-004		3	N	$ -	$ -	$ -	$ -	$ -	$ -	$ -	$ -	$ -
Harris, D Randall & Brenda W	53-05-31-301-143.000-004	1400	3	N	$ -	$ -	$ -	$ -	$ -	$ -	$ -	$ -	$ -
Stephens, Chad M	53-05-31-301-132.000-004		3	N	$ -	$ -	$ -	$ -	$ -	$ -	$ -	$ -	$ -
Stephens, Chad M	53-05-31-301-144.000-004	1409	3	N	$ -	$ -	$ -	$ -	$ -	$ 272.65	$ -	$ 272.65	$ 272.65
Stephens, Chad M	53-05-31-301-133.000-004		3	N	$ -	$ -	$ -	$ -	$ -	$ -	$ -	$ -	$ -
PipJay Properties LLC	53-05-31-301-152.000-004		3	N	$ -	$ -	$ -	$ -	$ -	$ -	$ -	$ -	$ -
PipJay Properties LLC	53-05-31-301-125.000-004		3	N	$ -	$ -	$ -	$ -	$ -	$ 174.49	$ -	$ 174.49	$ 174.49
PipJay Properties LLC	53-05-31-301-183.000-004		3	N	$ -	$ -	$ -	$ -	$ -	$ -	$ -	$ -	$ -
Triple Crown Ventures LLC	53-05-31-301-032.000-004		3	N	$ -	$ -	$ -	$ -	$ -	$ 202.81	$ -	$ 202.81	$ 202.81
Triple Crown Ventures LLC	53-05-31-301-117.000-004		3	N	$ -	$ -	$ -	$ -	$ -	$ -	$ -	$ -	$ -
Triple Crown Ventures LLC	53-05-31-301-121.000-004		3	N	$ -	$ -	$ -	$ -	$ -	$ -	$ -	$ -	$ -
Triple Crown Ventures LLC	53-05-31-301-112.000-004		3	N	$ -	$ -	$ -	$ -	$ -	$ -	$ -	$ -	$ -
Triple Crown Ventures LLC	53-05-31-301-102.000-004		3	N	$ -	$ -	$ -	$ -	$ -	$ 324.45	$ -	$ 324.45	$ 324.45
Triple Crown Ventures LLC	53-05-31-301-100.000-004		3	N	$ -	$ -	$ -	$ -	$ -	$ -	$ -	$ -	$ -
McCadden, Joseph T & Mollie R	53-05-31-301-103.000-004		3	N	$ -	$ -	$ -	$ -	$ -	$ -	$ -	$ -	$ -
	53-05-31-301-099.000-004		3	N	$ -	$ -	$ -	$ -	$ -	$ -	$ -	$ -	$ -
	53-05-31-301-094.000-004		3	N	$ -	$ -	$ -	$ -	$ -	$ -	$ -	$ -	$ -

©2021 [Reedy Financial Group, P.C.] All rights reserved.

City of Bloomington

Area #3: North Island Annexation Area - Circuit Breaker Impacts Analysis

Reedy Financial Group P.C.
Real Experience. Real Solutions.

Owner Name	Parcel #	Waiver	Annexation Area	AG	Pre-Annex 1% CB Credits	Pre-Annex 2% CB Credits	Pre-Annex 65 & Over CB Credits	Pre-Annex Total CB Credits	Post-Annex 1% CB Credits	Post-Annex 2% CB Credits	Post-Annex 65 & Over CB Credits	Post-Annex Total CB Credits	Total Post-Annex CB Credits Increase
McKee Properties Inc	53-05-31-301-031.000-004	1786	3	N	$ -	$ -	$ -	$ -	$ -	$ 204.07	$ -	$ 204.07	$ 204.07
DAJA Properties II LLC	53-05-31-301-195.000-004		3	N	$ -	$ -	$ -	$ -	$ -	$ 523.27	$ -	$ 523.27	$ 523.27
DAJA Properties LLC	53-05-31-301-015.000-004		3	N	$ -	$ -	$ -	$ -	$ -	$ 161.49	$ -	$ 161.49	$ 161.49
Burch, Suella D	53-05-31-301-079.000-004		3	N	$ -	$ -	$ -	$ -	$ -	$ -	$ -	$ -	$ -
Curry, Lawrence W. & Wilma Jean	53-05-31-301-187.000-004		3	N	$ -	$ -	$ -	$ -	$ -	$ -	$ -	$ -	$ -
LaPadula, Louann J & Gerard J	53-05-31-301-080.000-004		3	N	$ -	$ -	$ -	$ -	$ -	$ -	$ -	$ -	$ -
	53-05-31-301-040.000-004		3	N	$ -	$ -	$ -	$ -	$ -	$ -	$ -	$ -	$ -
	53-05-31-301-178.000-004		3	N	$ -	$ -	$ -	$ -	$ -	$ -	$ -	$ -	$ -
	53-05-31-301-027.000-004		3	N	$ -	$ -	$ -	$ -	$ -	$ -	$ -	$ -	$ -
	53-05-31-301-024.000-004		3	N	$ -	$ -	$ -	$ -	$ -	$ -	$ -	$ -	$ -
Daja Properties III LLC	53-05-31-301-047.000-004		3	N	$ -	$ -	$ -	$ -	$ -	$ 282.30	$ -	$ 282.30	$ 282.30
	53-05-31-301-020.000-004		3	N	$ -	$ -	$ -	$ -	$ -	$ -	$ -	$ -	$ -
Finley, Marsha Elaine , L / E Iris Pansy	53-05-31-301-017.000-004		3	N	$ -	$ -	$ -	$ -	$ -	$ -	$ -	$ -	$ -
Thrasher, Mark K	53-05-31-301-062.000-004		3	N	$ -	$ -	$ -	$ -	$ -	$ -	$ -	$ -	$ -
Reynolds, Steve E Jr & Kim Stephens	53-05-31-301-018.000-004		3	N	$ -	$ -	$ -	$ -	$ -	$ -	$ -	$ -	$ -
Thrasher, Mark K	53-05-31-301-171.000-004		3	N	$ -	$ -	$ -	$ -	$ -	$ -	$ -	$ -	$ -
Burch, Betty J	53-05-31-301-060.000-004		3	N	$ -	$ -	$ -	$ -	$ -	$ -	$ -	$ -	$ -
Finley, Marsha Elaine	53-05-31-301-028.000-004		3	N	$ -	$ -	$ -	$ -	$ -	$ 222.73	$ -	$ 222.73	$ 222.73
Finley, Marsha Elaine	53-05-31-301-012.000-004		3	N	$ -	$ -	$ -	$ -	$ -	$ -	$ -	$ -	$ -
Finley, Marsha Elaine	53-05-31-301-072.000-004		3	N	$ -	$ -	$ -	$ -	$ -	$ -	$ -	$ -	$ -
Ritter, Danny J	53-05-31-301-071.000-004		3	N	$ -	$ -	$ -	$ -	$ -	$ -	$ -	$ -	$ -
KNN Properties, LLC	53-05-31-301-051.000-004		3	N	$ -	$ -	$ -	$ -	$ -	$ -	$ -	$ -	$ -
Chilton, Theron G	53-05-31-301-025.000-004		3	N	$ -	$ -	$ -	$ -	$ -	$ -	$ -	$ -	$ -
Gott, Donna	53-05-31-301-070.000-004		3	N	$ -	$ -	$ -	$ -	$ -	$ -	$ -	$ -	$ -
Reynolds, Diana J; Howey, Patricia L	53-05-31-301-059.000-004		3	N	$ -	$ -	$ -	$ -	$ -	$ 167.57	$ -	$ 167.57	$ 167.57
Houghtelin, John C	53-05-31-301-089.000-004		3	N	$ -	$ -	$ -	$ -	$ -	$ -	$ -	$ -	$ -
Alacrity Investments LLC	53-05-31-301-058.000-004		3	N	$ -	$ -	$ -	$ -	$ -	$ -	$ -	$ -	$ -
Onken, Jimmie & Washington, Rhonda	53-05-31-301-057.000-004		3	N	$ -	$ -	$ 51.19	$ 51.19	$ -	$ -	$ 149.82	$ 149.82	$ 98.63
Pittman, Mildred	53-05-31-301-092.000-004		3	N	$ -	$ -	$ 42.29	$ 42.29	$ -	$ -	$ 106.74	$ 106.74	$ 64.45
Tatlock, Lori G; Schulz, Brandon D & Schulz, Kendyll G W/LE Tatlock, Harold L Jr	53-05-31-301-036.000-004		3	N	$ -	$ -	$ -	$ -	$ -	$ -	$ -	$ -	$ -
Tatlock, Lori G; Schulz, Brandon D & Schulz, Kendyll G W/LE Tatlock, Harold L Jr	53-05-31-301-010.000-004		3	N	$ -	$ -	$ 130.75	$ 130.75	$ -	$ -	$ 313.74	$ 313.74	$ 182.99
Tatlock, Lori G; Schulz, Brandon D & Schulz, Kendyll G W/LE Tatlock, Harold L Jr	53-05-31-301-075.000-004		3	N	$ -	$ -	$ -	$ -	$ -	$ -	$ -	$ -	$ -
	53-05-31-301-011.000-004		3	N	$ -	$ -	$ -	$ -	$ -	$ -	$ -	$ -	$ -
Crohn, Shawna D.	53-05-31-301-014.000-004		3	N	$ -	$ -	$ -	$ -	$ -	$ 139.68	$ -	$ 139.68	$ 139.68
Poole, Evan, W; Wagner, Kristin E	53-05-31-301-170.000-004		3	N	$ -	$ -	$ -	$ -	$ -	$ -	$ -	$ -	$ -
Stewart, Darlene	53-05-31-301-038.000-004		3	N	$ -	$ -	$ -	$ -	$ -	$ -	$ -	$ -	$ -
Stewart, Darlene S F	53-05-31-301-093.000-004		3	N	$ -	$ -	$ -	$ -	$ -	$ -	$ -	$ -	$ -
Franklin, Anthony	53-05-31-301-074.000-004		3	N	$ -	$ -	$ -	$ -	$ -	$ -	$ -	$ -	$ -
	53-05-31-301-037.000-004		3	N	$ -	$ -	$ -	$ -	$ -	$ -	$ -	$ -	$ -
Franklin, Anthony	53-05-31-301-039.000-004		3	N	$ -	$ -	$ -	$ -	$ -	$ -	$ -	$ -	$ -
Reynolds, Diana J McGuire	53-05-31-301-168.000-004		3	N	$ -	$ -	$ -	$ -	$ -	$ 84.69	$ -	$ 84.69	$ 84.69

©2021 [Reedy Financial Group, P.C.] All rights reserved.

City of Bloomington

Area #3: North Island Annexation Area - Circuit Breaker Impacts Analysis

Reedy Financial Group P.C.
Real Experience. Real Solutions.

Owner Name	Parcel #	Waiver	Annexation Area	AG	Pre-Annex 1% CB Credits	Pre-Annex 2% CB Credits	Pre-Annex 65 & Over CB Credits	Pre-Annex Total CB Credits	Post-Annex 1% CB Credits	Post-Annex 2% CB Credits	Post-Annex 65 & Over CB Credits	Post-Annex Total CB Credits	Total Post-Annex CB Credits Increase
Reynolds, Diana J McGuire	53-05-31-301-002.000-004		3	N	$ -	$ -	$ -	$ -	$ -	$ -	$ -	$ -	$ -
Sumner, Max R	53-05-31-301-076.000-004		3	N	$ -	$ -	$ -	$ -	$ -	$ -	$ -	$ -	$ -
Perkins, Herbert L & Sandra K	53-05-31-301-063.000-004		3	N	$ -	$ -	$ -	$ -	$ -	$ -	$ -	$ -	$ -
	53-05-31-301-021.000-004		3	N	$ -	$ -	$ -	$ -	$ -	$ -	$ -	$ -	$ -
Poole, Evan W; Wagner, Kristin E	53-05-31-301-064.000-004		3	N	$ -	$ -	$ -	$ -	$ -	$ -	$ -	$ -	$ -
Stewart, Darlene F	53-05-31-301-045.000-004		3	N	$ -	$ -	$ -	$ -	$ -	$ 187.71	$ -	$ 187.71	$ 187.71
Stewart, Darlene S F	53-05-31-301-035.000-004		3	N	$ -	$ -	$ -	$ -	$ -	$ 95.43	$ -	$ 95.43	$ 95.43
B-Town Enterprises LLC	53-05-31-301-054.000-004		3	N	$ -	$ -	$ -	$ -	$ -	$ 206.58	$ -	$ 206.58	$ 206.58
Toso, Justin T & Mcguire, Caitlin E	53-05-31-301-016.000-004		3	N	$ -	$ -	$ -	$ -	$ -	$ -	$ -	$ -	$ -
Hsieh, MIng-Feng; Lin, Mei-Hui	53-05-31-301-185.000-004		3	N	$ -	$ -	$ -	$ -	$ -	$ 325.29	$ -	$ 325.29	$ 325.29
Whiteman, Terri L	53-05-31-301-043.000-004		3	N	$ -	$ -	$ -	$ -	$ -	$ 165.90	$ -	$ 165.90	$ 165.90
Andersen, Greg & Lori Revocable Trust	53-05-31-301-174.000-004		3	N	$ -	$ -	$ -	$ -	$ -	$ 226.51	$ -	$ 226.51	$ 226.51
Fromlak, Eve L	53-05-31-301-108.000-004		3	N	$ -	$ -	$ -	$ -	$ -	$ -	$ -	$ -	$ -
Fromlak, Eve L	53-05-31-301-083.000-004		3	N	$ -	$ -	$ -	$ -	$ -	$ -	$ -	$ -	$ -
Goddin, Jeffrey K & Glenna M	53-05-31-301-118.000-004		3	N	$ -	$ -	$ -	$ -	$ -	$ -	$ -	$ -	$ -
YKMS Investments LLC	53-05-31-301-126.000-004		3	N	$ -	$ -	$ -	$ -	$ -	$ 139.47	$ -	$ 139.47	$ 139.47
Hughey, Joshua & Poveda, Shanna	53-05-31-301-123.000-004		3	N	$ -	$ -	$ -	$ -	$ -	$ -	$ -	$ -	$ -
Goble Family Trust	53-05-31-301-199.000-004		3	N	$ -	$ -	$ -	$ -	$ -	$ -	$ -	$ -	$ -
Megnin, Donna & Milroy , Donna	53-05-31-301-153.000-004		3	N	$ -	$ -	$ -	$ -	$ -	$ -	$ -	$ -	$ -
Trimmer, William	53-05-31-301-134.000-004		3	N	$ -	$ -	$ -	$ -	$ -	$ 185.40	$ -	$ 185.40	$ 185.40

©2021 [Reedy Financial Group, P.C.] All rights reserved.

City of Bloomington

Area #4: Central Island Annexation Area - Circuit Breaker Impacts Analysis

Reedy Financial Group P.C.
Real Experience. Real Solutions.

Owner Name	Parcel #	Waiver	Annexation Area	AG	Pre-Annex 1% CB Credits	Pre-Annex 2% CB Credits	Pre-Annex 65 & Over CB Credits	Pre-Annex Total CB Credits	Post-Annex 1% CB Credits	Post-Annex 2% CB Credits	Post-Annex 65 & Over CB Credits	Post-Annex Total CB Credits	Total Post-Annex CB Credits Increase
Three Guys Funding LLC	53-08-06-100-080.000-008		4	N	$ -	$ -	$ -	$ -	$ -	$ -	$ -	$ -	$ -
Howard, William H & Margaret M	53-08-06-100-074.000-008		4	N	$ -	$ -	$ -	$ -	$ -	$ -	$ -	$ -	$ -
Deischer, William Patton	53-08-06-100-005.000-008		4	N	$ -	$ -	$ -	$ -	$ 8.18	$ -	$ -	$ 8.18	$ 8.18
Wagoner, Scott H & Hood-Wagoner,	53-08-06-100-098.000-008		4	N	$ -	$ -	$ -	$ -	$ 245.40	$ -	$ -	$ 245.40	$ 245.40
Shuffitt, Arvine W & Patricia	53-08-06-100-040.000-008		4	N	$ -	$ -	$ -	$ -	$ 96.52	$ -	$ -	$ 96.52	$ 96.52
Three Guys Funding LLC	53-08-06-100-089.000-008		4	N	$ -	$ -	$ -	$ -	$ -	$ -	$ -	$ -	$ -
Peay, Lisa A	53-08-06-102-021.000-008		4	N	$ -	$ -	$ -	$ -	$ -	$ -	$ -	$ -	$ -
Brinegar, James I. & Barbara L	53-08-06-102-031.000-008		4	N	$ -	$ -	$ 312.87	$ 312.87	$ -	$ -	$ 710.34	$ 710.34	$ 397.47
Brackney, Susan M	53-08-06-102-023.000-008		4	N	$ -	$ -	$ -	$ -	$ -	$ -	$ -	$ -	$ -
#N/A	N/A (Road)		4	N	$ -	$ -	$ -	$ -	$ -	$ -	$ -	$ -	$ -
Koeppen, Julie L	53-08-06-102-014.000-008		4	N	$ -	$ -	$ -	$ -	$ -	$ 188.13	$ -	$ 188.13	$ 188.13
Koeppen, Julie L	53-08-06-102-022.000-008		4	N	$ -	$ -	$ -	$ -	$ -	$ 40.57	$ -	$ 40.57	$ 40.57
	53-08-06-102-024.000-008		4	N	$ -	$ -	$ -	$ -	$ -	$ -	$ -	$ -	$ -
Combs, James A.	53-08-06-102-010.000-008		4	N	$ -	$ -	$ -	$ -	$ -	$ -	$ -	$ -	$ -
Patterson, Marie	53-08-06-102-025.000-008		4	N	$ -	$ -	$ -	$ -	$ -	$ -	$ -	$ -	$ -
Davis, Jerry L	53-08-06-102-011.000-008		4	N	$ -	$ -	$ -	$ -	$ -	$ -	$ -	$ -	$ -
Davis, Jerry Lee & Brenda	53-08-06-102-030.000-008		4	N	$ -	$ -	$ 194.13	$ 194.13	$ -	$ -	$ 427.83	$ 427.83	$ 233.70
Patterson, Marie	53-08-06-102-029.000-008		4	N	$ -	$ -	$ 343.53	$ 343.53	$ -	$ -	$ 755.83	$ 755.83	$ 412.30
May, Jessica Amber	53-08-06-102-028.000-008		4	N	$ -	$ -	$ -	$ -	$ -	$ -	$ -	$ -	$ -
LTB Properties LLC	53-08-06-100-043.000-008		4	N	$ -	$ -	$ -	$ -	$ -	$ 150.39	$ -	$ 150.39	$ 150.39
LTB Properties LLC	53-08-06-100-079.000-008		4	N	$ -	$ -	$ -	$ -	$ -	$ -	$ -	$ -	$ -
Koeppen, Virginia G Credit Shelter Trust	53-08-06-100-037.000-008		4	N	$ -	$ -	$ -	$ -	$ -	$ 247.28	$ -	$ 247.28	$ 247.28
Burket, Mark C & Deborah J	53-08-06-100-072.000-008	2488	4	N	$ -	$ -	$ -	$ -	$ 195.10	$ -	$ -	$ 195.10	$ 195.10
Burket, Mark C & Deborah J	53-08-06-100-013.000-008		4	N	$ -	$ -	$ -	$ -	$ -	$ -	$ -	$ -	$ -
	53-08-06-100-033.000-009		4	N	$ -	$ -	$ -	$ -	$ -	$ -	$ -	$ -	$ -
Patton, Michael D. Sr.	53-08-06-100-073.000-008		4	N	$ -	$ -	$ -	$ -	$ -	$ -	$ -	$ -	$ -
Sowder, Rhoten K.	53-08-06-100-071.000-008		4	N	$ -	$ -	$ -	$ -	$ -	$ 193.89	$ -	$ 193.89	$ 193.89
Shady Acres Dev Corp	53-08-06-100-068.000-008		4	N	$ -	$ -	$ -	$ -	$ -	$ 1,532.83	$ -	$ 1,532.83	$ 1,532.83
Pilgrim Holiness Church, Trustees Of	53-08-06-102-017.000-008		4	N	$ -	$ -	$ -	$ -	$ -	$ 309.42	$ -	$ 309.42	$ 309.42
Hazel, Lawrence J Jr & Hazel, Teresa	53-08-06-102-026.000-008		4	N	$ -	$ -	$ -	$ -	$ -	$ -	$ -	$ -	$ -
Ryan, Robert Lewis & Betty Lou	53-08-06-102-013.000-008		4	N	$ -	$ -	$ -	$ -	$ -	$ -	$ -	$ -	$ -
Howard, Rhiannon E & Preston A	53-08-06-102-027.000-008		4	N	$ -	$ -	$ -	$ -	$ -	$ -	$ -	$ -	$ -
Ryan, Robert L. & Betty	53-08-06-102-015.000-008		4	N	$ -	$ -	$ -	$ -	$ -	$ -	$ -	$ -	$ -
Pless, Beth E	53-08-06-102-007.000-008		4	N	$ -	$ -	$ -	$ -	$ -	$ -	$ -	$ -	$ -
Leseure, James C	53-08-06-102-018.000-008		4	N	$ -	$ -	$ -	$ -	$ -	$ -	$ -	$ -	$ -
Nahas, Adam M & Nahas, Roberta C	53-08-06-102-006.000-008		4	N	$ -	$ -	$ -	$ -	$ -	$ -	$ -	$ -	$ -
Spicer Rentals LLC	53-08-06-102-005.000-008		4	N	$ -	$ -	$ -	$ -	$ -	$ 165.49	$ -	$ 165.49	$ 165.49
Small, Donald E & Anita D	53-08-06-102-032.000-008		4	N	$ -	$ -	$ -	$ -	$ -	$ -	$ -	$ -	$ -
Prewitt, Dwight & Esther E Joint Recovable Trust	53-08-06-102-004.000-008		4	N	$ -	$ -	$ -	$ -	$ -	$ 132.39	$ -	$ 132.39	$ 132.39
Ryan, Robert L. & Betty L.	53-08-06-102-019.000-008		4	N	$ -	$ -	$ -	$ -	$ -	$ -	$ -	$ -	$ -
Ryan, Robert Lewis & Betty Lou	53-08-06-100-070.000-008		4	N	$ -	$ -	$ -	$ -	$ -	$ -	$ -	$ -	$ -
Ryan, Robert Louis & Betty Lou	53-08-06-100-069.000-008		4	N	$ -	$ -	$ 277.82	$ 277.82	$ -	$ -	$ 648.12	$ 648.12	$ 370.30
Walker, Nina Irene & David R	53-08-06-100-026.000-008		4	N	$ -	$ -	$ -	$ -	$ -	$ -	$ -	$ -	$ -
Sipes, Anthony D	53-08-06-100-031.000-008	2277	4	N	$ -	$ -	$ -	$ -	$ -	$ -	$ -	$ -	$ -
Brinegar, Ronald E. & Deloris A.	53-08-06-102-003.000-008	2465	4	N	$ -	$ -	$ -	$ -	$ -	$ 204.14	$ -	$ 204.14	$ 204.14
Leach, Steven F	53-08-06-102-016.000-008		4	N	$ -	$ -	$ -	$ -	$ -	$ 139.65	$ -	$ 139.65	$ 139.65

©2021 [Reedy Financial Group, P.C.] All rights reserved.

City of Bloomington

Area #4: Central Island Annexation Area - Circuit Breaker Impacts Analysis

Reedy Financial Group P.C.
Real Experience. Real Solutions.

Owner Name	Parcel #	Waiver	Annexation Area	AG	Pre-Annex 1% CB Credits	Pre-Annex 2% CB Credits	Pre-Annex 65 & Over CB Credits	Pre-Annex Total CB Credits	Post-Annex 1% CB Credits	Post-Annex 2% CB Credits	Post-Annex 65 & Over CB Credits	Post-Annex Total CB Credits	Total Post-Annex CB Credits Increase
Leach, Steven F	53-08-06-102-009.000-008		4	N	$ -	$ -	$ -	$ -	$ -	$ -	$ -	$ -	$ -
Haberman, David & Haberman-Ducey, Meagan	53-08-06-100-023.000-008		4	N	$ -	$ -	$ -	$ -	$ -	$ -	$ -	$ -	$ -
Schweikhardt, Frank & Sarah	53-08-06-100-066.000-008		4	N	$ -	$ -	$ -	$ -	$ -	$ -	$ -	$ -	$ -
Rose, William S & Colleen M	53-08-06-106-002.000-008		4	N	$ -	$ -	$ -	$ -	$ -	$ -	$ -	$ -	$ -
Rubeck, Kurt	53-08-06-106-003.000-008		4	N	$ -	$ -	$ -	$ -	$ -	$ 205.00	$ -	$ 205.00	$ 205.00
Wamathai, William & Hilary Kanyi	53-08-06-106-001.000-008	1634	4	N	$ -	$ -	$ -	$ -	$ -	$ -	$ -	$ -	$ -
	53-08-06-100-065.000-009		4	N	$ -	$ -	$ -	$ -	$ -	$ -	$ -	$ -	$ -
Ayers, Roger L & Dorothy L Borders	53-08-06-100-067.000-008	1701	4	N	$ -	$ -	$ -	$ -	$ -	$ -	$ -	$ -	$ -
Foster, James M & Marileigh H	53-08-06-100-096.000-008		4	N	$ -	$ -	$ -	$ -	$ -	$ -	$ -	$ -	$ -
Saunders, Mark Vincent	53-08-06-100-024.000-008		4	N	$ -	$ -	$ 367.63	$ 367.63	$ -	$ -	$ -	$ -	$ (367.63)
Rose, William S & Colleen M	53-08-06-100-097.000-008		4	N	$ -	$ -	$ -	$ -	$ -	$ -	$ -	$ -	$ -
Rahn, Patsy B	53-08-06-100-064.000-008		4	N	$ -	$ -	$ -	$ -	$ -	$ -	$ -	$ -	$ -
Meyerhoffer, Erik J	53-08-06-100-061.000-008		4	N	$ -	$ -	$ -	$ -	$ -	$ -	$ -	$ -	$ -
Morning, Jordan T & Makayla L	53-08-06-102-002.000-008		4	N	$ -	$ -	$ -	$ -	$ -	$ -	$ -	$ -	$ -
Bertin, Amber N	53-08-06-102-008.000-008		4	N	$ -	$ -	$ -	$ -	$ -	$ -	$ -	$ -	$ -
Michael, Stephanie N	53-08-06-102-001.000-008		4	N	$ -	$ -	$ -	$ -	$ -	$ -	$ -	$ -	$ -
Brinegar, Ronald E & Deloris A	53-08-06-105-005.000-008		4	N	$ -	$ -	$ -	$ -	$ -	$ -	$ -	$ -	$ -
Brinegar, Ronald E & Deloris A	53-08-06-105-004.000-008		4	N	$ -	$ -	$ -	$ -	$ -	$ 132.39	$ -	$ 132.39	$ 132.39
Ladd, Norman A, Pamela J & Ladd, Simon N	53-08-06-105-001.000-008		4	N	$ -	$ -	$ -	$ -	$ -	$ 174.25	$ -	$ 174.25	$ 174.25
Moffet Properties LLC	53-08-06-100-034.000-008		4	N	$ -	$ -	$ -	$ -	$ -	$ 647.02	$ -	$ 647.02	$ 647.02
Doc-Premier Landmark MOBs LLC	53-08-06-100-027.001-008	1632	4	N	$ -	$ -	$ -	$ -	$ -	$ -	$ -	$ -	$ -
Bryan Rental Inc	53-08-06-100-027.000-008	1632	4	N	$ -	$ -	$ -	$ -	$ -	$ -	$ -	$ -	$ -
#N/A	53-08-06-100-056.000-009		4	N	$ -	$ -	$ -	$ -	$ -	$ -	$ -	$ -	$ -
Cook, Andrew D & Daniela P	53-08-06-100-010.000-008		4	N	$ -	$ -	$ -	$ -	$ -	$ -	$ -	$ -	$ -
Scott, Gloria F	53-08-06-100-012.000-008		4	N	$ -	$ -	$ 72.28	$ 72.28	$ -	$ -	$ 161.27	$ 161.27	$ 88.99
McAleer, Patrick K	53-08-06-100-011.000-008		4	N	$ -	$ -	$ -	$ -	$ -	$ -	$ -	$ -	$ -
	53-08-06-100-009.000-008		4	N	$ -	$ -	$ -	$ -	$ -	$ -	$ -	$ -	$ -
Koop, Eithel Delores	53-08-06-100-006.000-008		4	N	$ -	$ -	$ -	$ -	$ -	$ -	$ -	$ -	$ -
CJ Satellite LLC	53-08-06-100-017.000-008		4	N	$ -	$ -	$ -	$ -	$ -	$ 291.26	$ -	$ 291.26	$ 291.26
Shine, Donald G & Virginia A	53-08-06-100-016.000-008		4	N	$ -	$ -	$ -	$ -	$ -	$ -	$ -	$ -	$ -
	53-08-06-107-002.000-008		4	N	$ -	$ -	$ -	$ -	$ -	$ -	$ -	$ -	$ -
Burnham, John Thomas	53-08-06-100-007.000-008		4	N	$ -	$ -	$ -	$ -	$ -	$ -	$ -	$ -	$ -
Lewis, Gerald	53-08-06-100-086.000-008		4	N	$ -	$ -	$ -	$ -	$ -	$ -	$ -	$ -	$ -
Webb, Twylla	53-08-06-100-059.000-008		4	N	$ -	$ -	$ -	$ -	$ -	$ 269.48	$ -	$ 269.48	$ 269.48
Padgett, Emilie	53-08-06-100-063.000-008		4	N	$ -	$ -	$ -	$ -	$ -	$ -	$ -	$ -	$ -
Padgett, Emilie	53-08-06-100-022.000-008		4	N	$ -	$ -	$ -	$ -	$ -	$ -	$ -	$ -	$ -
Kline, Dorothy & Keith	53-08-06-107-003.000-008		4	N	$ -	$ -	$ -	$ -	$ -	$ -	$ -	$ -	$ -
Goehl, Spencer; Williams, Heather	53-08-06-107-001.000-008		4	N	$ -	$ -	$ -	$ -	$ -	$ -	$ -	$ -	$ -
Shine, Donald G & Virginia A	53-08-06-100-002.000-008	2335	4	N	$ -	$ -	$ -	$ -	$ -	$ 256.89	$ -	$ 256.89	$ 256.89
Shine, Donald G & Virginia A	53-08-06-100-046.000-008	2337	4	N	$ -	$ -	$ -	$ -	$ -	$ 231.69	$ -	$ 231.69	$ 231.69
Young, David E Trust	53-08-06-100-001.000-008		4	N	$ -	$ -	$ -	$ -	$ -	$ 222.08	$ -	$ 222.08	$ 222.08
Young, David E Trust	53-08-06-100-003.000-008		4	N	$ -	$ -	$ -	$ -	$ -	$ 631.22	$ -	$ 631.22	$ 631.22
Taylor, Anthony I.	53-08-06-100-015.000-008		4	N	$ -	$ -	$ -	$ -	$ -	$ -	$ -	$ -	$ -
Ettinger, Miranda R	53-08-06-100-019.000-008		4	N	$ -	$ -	$ -	$ -	$ -	$ -	$ -	$ -	$ -
C & S Inc	53-08-06-104-055.000-008	1856	4	N	$ -	$ -	$ -	$ -	$ -	$ -	$ -	$ -	$ -
C & S Inc	53-08-06-104-117.000-008		4	N	$ -	$ -	$ -	$ -	$ -	$ -	$ -	$ -	$ -
#N/A	N/A (Road)		4	N	$ -	$ -	$ -	$ -	$ -	$ -	$ -	$ -	$ -
#N/A	N/A (Road)		4	N	$ -	$ -	$ -	$ -	$ -	$ -	$ -	$ -	$ -

©2021 [Reedy Financial Group, P.C.] All rights reserved.

City of Bloomington

Area #4: Central Island Annexation Area - Circuit Breaker Impacts Analysis

Reedy Financial Group P.C.
Real Experience. Real Solutions.

Owner Name	Parcel #	Waiver	Annexation Area	AG	Pre-Annex 1% CB Credits	Pre-Annex 2% CB Credits	Pre-Annex 65 & Over CB Credits	Pre-Annex Total CB Credits	Post-Annex 1% CB Credits	Post-Annex 2% CB Credits	Post-Annex 65 & Over CB Credits	Post-Annex Total CB Credits	Total Post-Annex CB Credits Increase
#N/A	N/A (Road)		4	N	$ -	$ -	$ -	$ -	$ -	$ -	$ -	$ -	$ -
	53-08-06-104-121.000-008		4	N	$ -	$ -	$ -	$ -	$ -	$ -	$ -	$ -	$ -
Ruiz, Leslie C & Francisco D Lemus	53-08-06-104-122.000-008		4	N	$ -	$ -	$ -	$ -	$ -	$ -	$ -	$ -	$ -
	53-08-06-104-125.000-008		4	N	$ -	$ -	$ -	$ -	$ -	$ -	$ -	$ -	$ -
Wright, Robert J & Pamela J	53-08-06-104-124.000-008		4	N	$ -	$ -	$ -	$ -	$ -	$ 190.26	$ -	$ 190.26	$ 190.26
Elaine, Joy	53-08-06-104-093.000-008	2105	4	N	$ -	$ -	$ -	$ -	$ -	$ -	$ -	$ -	$ -
Cowden, Donald L Revocable Trust	53-08-06-104-051.000-008		4	N	$ -	$ -	$ -	$ -	$ -	$ -	$ -	$ -	$ -
Baker, Sherman Sr	53-08-06-104-057.000-008	1421	4	N	$ -	$ -	$ -	$ -	$ -	$ -	$ -	$ -	$ -
Nelson, Japeth & Ashlee (1/2 interest); Eller, Ronald L (1/2 interest)	53-08-06-104-048.000-008	2123	4	N	$ -	$ -	$ -	$ -	$ -	$ -	$ 281.90	$ 281.90	$ 281.90
Reyes, Raymond & Rosanna Amantia	53-08-06-104-058.000-008		4	N	$ -	$ -	$ -	$ -	$ -	$ -	$ -	$ -	$ -
Beauchamp, Erica	53-08-06-104-096.000-008		4	N	$ -	$ -	$ -	$ -	$ -	$ -	$ -	$ -	$ -
Warren, Sandra Lee	53-08-06-104-053.000-008		4	N	$ -	$ -	$ -	$ -	$ -	$ -	$ -	$ -	$ -
Haas, Sylvia E.	53-08-06-104-119.000-008		4	N	$ -	$ -	$ 48.03	$ 48.03	$ -	$ -	$ 673.52	$ 673.52	$ 625.49
Post, Paul R & Kristy W	53-08-06-104-094.000-008	2395	4	N	$ -	$ -	$ -	$ -	$ -	$ -	$ -	$ -	$ -
Oliphant, Erika L	53-08-06-104-092.000-008		4	N	$ -	$ -	$ -	$ -	$ -	$ -	$ -	$ -	$ -
Hodges, Regina R	53-08-06-104-098.000-008		4	N	$ -	$ -	$ -	$ -	$ -	$ -	$ -	$ -	$ -
Pennington, Stephen Lynn & Judith A	53-08-06-104-097.000-008		4	N	$ -	$ -	$ -	$ -	$ -	$ -	$ -	$ -	$ -
Wallen, James; Defever, Elke	53-08-06-104-059.000-008	1497	4	N	$ -	$ -	$ -	$ -	$ -	$ -	$ -	$ -	$ -
Kajii, George & Yoneko	53-08-06-104-049.000-008		4	N	$ -	$ -	$ -	$ -	$ -	$ 272.26	$ -	$ 272.26	$ 272.26
Erickson, John A	53-08-06-104-054.000-008	2445	4	N	$ -	$ -	$ -	$ -	$ -	$ -	$ -	$ -	$ -
Cowden, Donald L Revocable Trust	53-08-06-104-050.000-008		4	N	$ -	$ -	$ -	$ -	$ -	$ -	$ -	$ -	$ -
Cloud, Jacqueline K	53-08-06-104-052.000-008	2374	4	N	$ -	$ -	$ -	$ -	$ -	$ -	$ -	$ -	$ -
Terry, Bethany G	53-08-06-104-099.000-008	2092	4	N	$ -	$ -	$ -	$ -	$ -	$ -	$ -	$ -	$ -
Felling, Camilla E	53-08-06-104-123.000-008	2395	4	N	$ -	$ -	$ -	$ -	$ -	$ -	$ -	$ -	$ -
Hanna, Donald E Family Trust & Hanna, Virginia Carol Rev Liv Trust	53-08-06-104-100.000-008		4	N	$ -	$ -	$ -	$ -	$ -	$ -	$ -	$ -	$ -
Hanna, Donald E Family Trust & Hanna, Virginia Carol Rev Liv Trust	53-08-06-104-056.000-008		4	N	$ -	$ -	$ -	$ -	$ -	$ -	$ -	$ -	$ -
	53-08-06-100-018.000-009		4	N	$ -	$ -	$ -	$ -	$ -	$ -	$ -	$ -	$ -
	53-08-06-100-020.000-009		4	N	$ -	$ -	$ -	$ -	$ -	$ -	$ -	$ -	$ -
#N/A	N/A (Road)		4	N	$ -	$ -	$ -	$ -	$ -	$ -	$ -	$ -	$ -
	53-08-06-100-095.000-009		4	N	$ -	$ -	$ -	$ -	$ -	$ -	$ -	$ -	$ -
	53-08-06-100-028.000-009		4	N	$ -	$ -	$ -	$ -	$ -	$ -	$ -	$ -	$ -
	53-08-06-100-060.000-009		4	N	$ -	$ -	$ -	$ -	$ -	$ -	$ -	$ -	$ -

©2021 [Reedy Financial Group, P.C.] All rights reserved.

City of Bloomington

Area #5: South Island Annexation Area - Circuit Breaker Impacts Analysis

Reedy Financial Group P.C.
Real Experience. Real Solutions.

Owner Name	Parcel #	Waiver	Annexation Area	AG	Pre-Annex 1% CB Credits	Pre-Annex 2% CB Credits	Pre-Annex 65 & Over CB Credits	Pre-Annex Total CB Credits	Post-Annex 1% CB Credits	Post-Annex 2% CB Credits	Post-Annex 65 & Over CB Credits	Post-Annex Total CB Credits	Total Post-Annex CB Credits Increase
Hunter Bloomington Properties LLC	53-08-05-300-030.000-008	2067	5	N	$ -	$ -	$ -	$ -	$ -	$ -	$ -	$ -	$ -
Hunter Bloomington Properties LLC	53-08-05-300-032.000-008	2067	5	N	$ -	$ -	$ -	$ -	$ -	$ 20,698.58	$ -	$ 20,698.58	$ 20,698.58
Ray, Doris	53-08-05-300-010.000-008		5	N	$ -	$ -	$ -	$ -	$ -	$ 153.53	$ -	$ 153.53	$ 153.53
Scott, Rebecca J	53-08-05-300-020.000-008		5	N	$ -	$ -	$ -	$ -	$ -	$ 280.16	$ -	$ 280.16	$ 280.16
Scott, Rebecca J	53-08-05-300-007.000-008		5	N	$ -	$ -	$ -	$ -	$ 133.13	$ -	$ -	$ 133.13	$ 133.13
LeSeure, Anna Marie	53-08-05-300-034.000-008		5	N	$ -	$ -	$ -	$ -	$ -	$ 233.82	$ -	$ 233.82	$ 233.82
LeSeure, Anna M	53-01-41-743-001.000-008		5	N	$ -	$ -	$ -	$ -	$ 133.53	$ -	$ -	$ 133.53	$ 133.53
Chambers, John R & Therese K	53-08-06-104-083.000-008		5	N	$ -	$ -	$ -	$ -	$ -	$ -	$ -	$ -	$ -
Clendening, William E & Roberta A	53-08-06-104-024.000-008		5	N	$ -	$ -	$ -	$ -	$ 1.30	$ -	$ -	$ 1.30	$ 1.30
Patterson, Doris G & Chambers,	53-08-06-104-072.000-008		5	N	$ -	$ -	$ -	$ -	$ 524.53	$ -	$ -	$ 524.53	$ 524.53
Clendening, Michael Scott & Lori	53-08-06-104-044.000-008	2353	5	N	$ -	$ -	$ -	$ -	$ -	$ -	$ -	$ -	$ -
Morrow, Sheila D	53-08-06-104-079.000-008		5	N	$ -	$ -	$ -	$ -	$ 551.49	$ -	$ -	$ 551.49	$ 551.49
Patterson, Doris G & Chambers, John Robert	53-08-06-104-044.005-008		5	N	$ -	$ -	$ -	$ -	$ -	$ 211.83	$ -	$ 211.83	$ 211.83
Patterson, Doris G; Chanbers, John R; Stanton, Alma J; Morgan, Mary Ruth	53-08-06-104-002.000-008		5	N	$ -	$ -	$ -	$ -	$ -	$ 204.36	$ -	$ 204.36	$ 204.36
Papesh, Jean J	53-08-06-104-087.000-008	1362	5	N	$ -	$ -	$ -	$ -	$ -	$ -	$ -	$ -	$ -
Stevens, John J	53-08-06-104-112.000-008		5	N	$ -	$ -	$ -	$ -	$ -	$ -	$ -	$ -	$ -
Lambe, Alan J & Kelly L	53-08-06-104-003.000-008	2310	5	N	$ -	$ -	$ -	$ -	$ 245.00	$ -	$ -	$ 245.00	$ 245.00
Bettler, Manjula	53-08-06-104-045.000-008	1371	5	N	$ -	$ -	$ -	$ -	$ -	$ 255.82	$ -	$ 255.82	$ 255.82
Reinhold, Manjula	53-08-06-104-020.000-008		5	N	$ -	$ -	$ -	$ -	$ -	$ 229.13	$ -	$ 229.13	$ 229.13
Reinhold, Manjula	53-08-06-104-080.000-008		5	N	$ -	$ -	$ -	$ -	$ -	$ -	$ -	$ -	$ -
Bland, Gary L II & Teresa J	53-08-06-104-025.000-008		5	N	$ -	$ -	$ -	$ -	$ 561.89	$ -	$ -	$ 561.89	$ 561.89
Scott, Robert & Tina	53-08-06-104-014.000-008	2308	5	N	$ -	$ -	$ -	$ -	$ -	$ -	$ -	$ -	$ -
Scott, Rebecca J	53-08-06-104-004.000-008		5	N	$ -	$ -	$ -	$ -	$ -	$ 272.26	$ -	$ 272.26	$ 272.26
Scott, Rebecca J	53-08-06-104-017.000-008		5	N	$ -	$ -	$ -	$ -	$ -	$ -	$ -	$ -	$ -
#N/A	53-08-06-104-084.000-008		5	N	$ -	$ -	$ -	$ -	$ -	$ -	$ -	$ -	$ -
Rogers, J. Aaron	53-08-06-104-031.000-008	2198	5	N	$ -	$ -	$ -	$ -	$ -	$ -	$ -	$ -	$ -
Parks, William E	53-08-06-104-110.000-008		5	N	$ -	$ -	$ -	$ -	$ -	$ -	$ -	$ -	$ -
Parks, William E	53-08-06-104-109.000-008		5	N	$ -	$ -	$ -	$ -	$ -	$ -	$ -	$ -	$ -
Curts, Natalie J	53-08-06-104-022.000-008		5	N	$ -	$ -	$ -	$ -	$ -	$ -	$ -	$ -	$ -
Curts, Natalie J	53-08-06-104-016.000-008	2350	5	N	$ -	$ -	$ -	$ -	$ -	$ -	$ -	$ -	$ -
Board Of Commissioners Monroe County, The	53-08-06-104-114.000-008		5	N	$ -	$ -	$ -	$ -	$ -	$ -	$ -	$ -	$ -
Board Of Commissioners Monroe County, The	53-08-06-104-127.000-008		5	N	$ -	$ -	$ -	$ -	$ -	$ -	$ -	$ -	$ -
Clark, Amber D & Adam W	53-08-06-104-106.000-008		5	N	$ -	$ -	$ -	$ -	$ -	$ -	$ -	$ -	$ -
Parks, William E	53-08-06-104-013.000-008		5	N	$ -	$ -	$ -	$ -	$ -	$ -	$ -	$ -	$ -
Parks, William E	53-08-06-104-015.000-008		5	N	$ -	$ -	$ -	$ -	$ -	$ -	$ -	$ -	$ -
Lee, David M & Kelly S	53-08-06-104-077.000-008		5	N	$ -	$ -	$ -	$ -	$ -	$ -	$ -	$ -	$ -
Hoagland, Matthew A & Jodi L	53-08-06-104-018.000-008		5	N	$ -	$ -	$ -	$ -	$ 29.38	$ -	$ -	$ 29.38	$ 29.38
Gee, E. Clair & Carolyn Sue	53-08-06-104-019.000-008		5	N	$ -	$ -	$ -	$ -	$ -	$ -	$ -	$ -	$ -
McMillian, Jeffrey D & Deborah A	53-08-06-104-042.000-008		5	N	$ -	$ -	$ -	$ -	$ -	$ -	$ -	$ -	$ -
McMillian, Jeffrey D & Deb	53-08-06-104-115.000-008		5	N	$ -	$ -	$ -	$ -	$ -	$ 108.11	$ -	$ 108.11	$ 108.11
McMillian, Jeffrey D & Deborah A	53-08-06-104-047.000-008		5	N	$ -	$ -	$ -	$ -	$ 20.58	$ -	$ -	$ 20.58	$ 20.58
Wu, Theodore Ta Jen & Amy Frisa	53-08-06-104-021.000-008	2288	5	N	$ -	$ -	$ -	$ -	$ -	$ -	$ -	$ -	$ -
Gee, Ernest C. & Carolyn S.	53-08-06-104-043.000-008	2285	5	N	$ -	$ -	$ -	$ -	$ -	$ -	$ -	$ -	$ -
Goodall, Bradley James & Jill	53-08-06-104-026.000-008	2281	5	N	$ -	$ -	$ -	$ -	$ -	$ -	$ -	$ -	$ -
Gerni, Jen L & Greer J	53-08-06-104-076.000-008		5	N	$ -	$ -	$ -	$ -	$ -	$ -	$ -	$ -	$ -

©2021 [Reedy Financial Group, P.C.] All rights reserved.

City of Bloomington

Area #5: South Island Annexation Area - Circuit Breaker Impacts Analysis

Reedy Financial Group P.C.
Real Experience. Real Solutions.

Owner Name	Parcel #	Waiver	Annexation Area	AG	Pre-Annex 1% CB Credits	Pre-Annex 2% CB Credits	Pre-Annex 65 & Over CB Credits	Pre-Annex Total CB Credits	Post-Annex 1% CB Credits	Post-Annex 2% CB Credits	Post-Annex 65 & Over CB Credits	Post-Annex Total CB Credits	Total Post-Annex CB Credits Increase
Woods, James O & Christine M	53-08-06-104-030.000-008	2289	5	N	$ -	$ -	$ -	$ -	$ 270.37	$ -	$ -	$ 270.37	$ 270.37
Clark, Adam W & Amber D	53-08-06-104-073.000-008		5	N	$ -	$ -	$ -	$ -	$ -	$ -	$ -	$ -	$ -
Freeman, Durward & Janice	53-08-06-104-107.000-008	2283	5	N	$ -	$ -	$ -	$ -	$ -	$ 52.96	$ -	$ 52.96	$ 52.96
Freeman, Durward Lee & Janice Helen	53-08-06-104-108.000-008	2283	5	N	$ -	$ -	$ -	$ -	$ -	$ -	$ -	$ -	$ -
#N/A	53-08-06-104-078.000-008		5	N	$ -	$ -	$ -	$ -	$ -	$ -	$ -	$ -	$ -
Freeman, Durward Lee & Janice Helen	53-08-06-104-082.000-008	2283	5	N	$ -	$ -	$ -	$ -	$ -	$ -	$ -	$ -	$ -
Lamb, Joseph J.	53-08-06-104-101.000-008		5	N	$ -	$ -	$ -	$ -	$ -	$ -	$ -	$ -	$ -
Hunter Bloomington Properties LLC	53-08-06-104-075.000-008		5	N	$ -	$ -	$ -	$ -	$ -	$ 246.85	$ -	$ 246.85	$ 246.85
Hunter Bloomington Properties LLC	53-08-06-104-035.000-008		5	N	$ -	$ -	$ -	$ -	$ -	$ -	$ -	$ -	$ -
Hunter Bloomington Properties LLC	53-08-06-104-074.000-008		5	N	$ -	$ -	$ -	$ -	$ -	$ -	$ -	$ -	$ -
Hunter Bloomington Properties LLC	53-08-06-104-006.000-008		5	N	$ -	$ -	$ -	$ -	$ -	$ 352.98	$ -	$ 352.98	$ 352.98
Board Of Commissioners Monroe County, The	53-08-06-104-126.000-008		5	N	$ -	$ -	$ -	$ -	$ -	$ -	$ -	$ -	$ -
Hunter Bloomington Properties LLC	53-08-06-104-029.000-008		5	N	$ -	$ -	$ -	$ -	$ -	$ -	$ -	$ -	$ -
Hunter Bloomington Properties LLC	53-08-06-104-040.000-008		5	N	$ -	$ -	$ -	$ -	$ -	$ 18,083.39	$ -	$ 18,083.39	$ 18,083.39
Legacy Real Estate Group LLC	53-08-06-104-070.000-008		5	N	$ -	$ -	$ -	$ -	$ -	$ 466.37	$ -	$ 466.37	$ 466.37
Legacy Real Estate Group LLC	53-08-06-104-068.000-008		5	N	$ -	$ -	$ -	$ -	$ -	$ 238.95	$ -	$ 238.95	$ 238.95
Hunter Bloomington Properties LLC	53-08-06-104-104.000-008	2026	5	N	$ -	$ -	$ -	$ -	$ -	$ 2,890.87	$ -	$ 2,890.87	$ 2,890.87
Hunter Bloomington Properties LLC	53-08-06-104-010.000-008	2026	5	N	$ -	$ -	$ -	$ -	$ -	$ 2,898.34	$ -	$ 2,898.34	$ 2,898.34
Pelican Property Services LLC	53-08-06-404-003.000-008		5	N	$ -	$ -	$ -	$ -	$ -	$ 171.47	$ -	$ 171.47	$ 171.47
Snyder, Jill	53-08-06-404-002.000-008	2516	5	N	$ -	$ -	$ -	$ -	$ -	$ 148.84	$ -	$ 148.84	$ 148.84
Snyder, Jill	53-08-06-404-001.000-008		5	N	$ -	$ -	$ -	$ -	$ -	$ 146.27	$ -	$ 146.27	$ 146.27
Patton, Michael K	53-08-06-404-005.000-008		5	N	$ -	$ -	$ 85.42	$ 85.42	$ -	$ -	$ 354.07	$ 354.07	$ 268.65
Wr, Rentals	53-08-06-404-004.000-008		5	N	$ -	$ -	$ -	$ -	$ -	$ -	$ -	$ -	$ -
Smith, D W Family Trust	53-08-06-300-002.000-008	1106	5	N	$ -	$ -	$ -	$ -	$ -	$ -	$ -	$ -	$ -
Royer, Robert E & Suzanne R	53-08-06-300-008.000-008		5	N	$ -	$ -	$ -	$ -	$ 54.94	$ -	$ -	$ 54.94	$ 54.94
Royer, Robert E	53-08-06-300-010.000-008	2494	5	N	$ -	$ -	$ -	$ -	$ -	$ 171.26	$ -	$ 171.26	$ 171.26
#N/A	53-08-06-300-013.000-009		5	N	$ -	$ -	$ -	$ -	$ -	$ -	$ -	$ -	$ -
City of Bloomington Board of Public Works	53-08-06-300-019.000-008		5	N	$ -	$ -	$ -	$ -	$ -	$ -	$ -	$ -	$ -
Raney, Cheryl Lynn	53-08-06-300-012.000-008	2326	5	N	$ -	$ -	$ -	$ -	$ -	$ -	$ -	$ -	$ -
Royer, Chas. O.	53-08-06-300-003.000-008		5	N	$ -	$ -	$ -	$ -	$ -	$ -	$ -	$ -	$ -
Sowder, Rhoten	53-08-06-300-005.000-008		5	N	$ -	$ -	$ -	$ -	$ -	$ 836.00	$ -	$ 836.00	$ 836.00
Sowder, Rhoten	53-08-06-300-009.000-008		5	N	$ -	$ -	$ -	$ -	$ -	$ 313.26	$ -	$ 313.26	$ 313.26
State Of Indiana Dept Of National Resources	53-08-06-104-128.000-008		5	N	$ -	$ -	$ -	$ -	$ -	$ -	$ -	$ -	$ -
State Of Indiana Dept Of National Resources	53-08-07-200-033.000-009		5	N	$ -	$ -	$ -	$ -	$ -	$ -	$ -	$ -	$ -
Sowder, Rhoten	53-08-07-200-047.000-008		5	N	$ -	$ -	$ -	$ -	$ -	$ -	$ -	$ -	$ -
State Of Indiana Dept Of National Resources	53-08-07-200-045.000-009		5	N	$ -	$ -	$ -	$ -	$ -	$ -	$ -	$ -	$ -
Wright, Anthony & Candice	53-08-07-200-056.000-008		5	N	$ -	$ -	$ -	$ -	$ -	$ -	$ -	$ -	$ -

©2021 [Reedy Financial Group, P.C.] All rights reserved.

City of Bloomington

Area #5: South Island Annexation Area - Circuit Breaker Impacts Analysis

Reedy Financial Group P.C.
Real Experience. Real Solutions.

Owner Name	Parcel #	Waiver	Annexation Area	AG	Pre-Annex 1% CB Credits	Pre-Annex 2% CB Credits	Pre-Annex 65 & Over CB Credits	Pre-Annex Total CB Credits	Post-Annex 1% CB Credits	Post-Annex 2% CB Credits	Post-Annex 65 & Over CB Credits	Post-Annex Total CB Credits	Total Post-Annex CB Credits Increase
McQueen, Eric G & Julie A	53-08-07-200-054.000-008		5	N	$ -	$ -	$ -	$ -	$ -	$ -	$ -	$ -	$ -
Kannady, Jack H & Twila A	53-08-07-200-004.000-008		5	N	$ -	$ -	$ -	$ -	$ -	$ -	$ -	$ -	$ -
Justice, Noel D	53-08-07-200-044.000-008		5	N	$ -	$ -	$ -	$ -	$ 94.86	$ -	$ -	$ 94.86	$ 94.86
Patin, David H & Fiona J	53-08-07-200-032.000-008		5	N	$ -	$ -	$ -	$ -	$ -	$ -	$ -	$ -	$ -
Parks, Brenda	53-08-07-200-043.000-008		5	N	$ -	$ -	$ -	$ -	$ -	$ -	$ -	$ -	$ -
Brand, Becky Jean	53-08-07-200-028.000-008		5	N	$ -	$ -	$ -	$ -	$ -	$ -	$ -	$ -	$ -
Wright, Hubert R & Mary C	53-08-07-200-041.000-008		5	N	$ -	$ -	$ -	$ -	$ -	$ -	$ -	$ -	$ -
Byers, Susan M	53-08-07-200-008.000-008		5	N	$ -	$ -	$ -	$ -	$ -	$ -	$ -	$ -	$ -
Franklin, Lee Ann	53-08-07-200-035.000-008	1039	5	N	$ -	$ -	$ -	$ -	$ -	$ -	$ -	$ -	$ -
Horton, Chester Dale & Loretta	53-08-07-200-006.000-008		5	N	$ -	$ -	$ -	$ -	$ -	$ 147.13	$ -	$ 147.13	$ 147.13
Woodard, Grant L; Freygang, Thea I	53-08-07-200-002.000-008		5	N	$ -	$ -	$ -	$ -	$ -	$ -	$ -	$ -	$ -
Woodard, Grant L; Freygang, Thea I	53-08-07-200-007.000-008		5	N	$ -	$ -	$ -	$ -	$ 128.15	$ -	$ -	$ 128.15	$ 128.15
Staton, Caleb Michael	53-08-07-200-016.000-008		5	N	$ -	$ -	$ -	$ -	$ 33.72	$ -	$ -	$ 33.72	$ 33.72
Frick, Theodore Wayne & Kathleen Brophy	53-08-07-200-031.000-008		5	N	$ -	$ -	$ -	$ -	$ 67.83	$ -	$ -	$ 67.83	$ 67.83
Lewis, Shawn R	53-08-07-200-021.000-008	1657	5	N	$ -	$ -	$ -	$ -	$ -	$ -	$ -	$ -	$ -
Ward, Michael Blake & Karen Susanne	53-08-07-200-013.000-008		5	N	$ -	$ -	$ -	$ -	$ -	$ 575.27	$ -	$ 575.27	$ 575.27
Ward, M Blake	53-08-07-200-030.000-008		5	N	$ -	$ -	$ -	$ -	$ -	$ -	$ -	$ -	$ -
	53-08-07-300-003.000-009		5	N	$ -	$ -	$ -	$ -	$ -	$ -	$ -	$ -	$ -
Friley, Lillian E.	53-08-07-200-023.000-008		5	N	$ -	$ -	$ -	$ -	$ -	$ 281.87	$ -	$ 281.87	$ 281.87
Ausbrook, Michael K & Paluszkiewicz, Ewa M	53-08-07-200-011.000-008		5	N	$ -	$ -	$ -	$ -	$ -	$ 295.11	$ -	$ 295.11	$ 295.11
Needy, Linda L	53-08-07-200-022.000-008		5	N	$ -	$ -	$ -	$ -	$ -	$ -	$ -	$ -	$ -
Knoble, Rachel M	53-08-07-200-015.000-008		5	N	$ -	$ -	$ -	$ -	$ -	$ -	$ -	$ -	$ -
Furnish, Mark A & Jiayin	53-08-07-200-027.000-008		5	N	$ -	$ -	$ -	$ -	$ 119.39	$ -	$ -	$ 119.39	$ 119.39
Lawson, Floyd K & Rose	53-08-07-200-053.000-008	2119	5	N	$ -	$ -	$ -	$ -	$ 230.44	$ -	$ -	$ 230.44	$ 230.44
He, Yuan	53-08-07-200-018.000-008		5	N	$ -	$ -	$ -	$ -	$ -	$ 377.11	$ -	$ 377.11	$ 377.11
	53-08-07-200-055.000-009		5	N	$ -	$ -	$ -	$ -	$ -	$ -	$ -	$ -	$ -
Kennedy, David B & April J	53-08-07-200-024.000-008	1019	5	N	$ -	$ -	$ -	$ -	$ -	$ -	$ -	$ -	$ -
Smith, D W Family Trust	53-08-07-200-019.000-008	1106	5	N	$ -	$ -	$ -	$ -	$ -	$ -	$ -	$ -	$ -
	53-08-07-101-010.000-008		5	N	$ -	$ -	$ -	$ -	$ -	$ -	$ -	$ -	$ -
Hunter Bloomington Properties LLC	53-01-43-291-110.000-008	1655	5	N	$ -	$ -	$ -	$ -	$ -	$ 25,798.28	$ -	$ 25,798.28	$ 25,798.28
H & L Spine LLC & Ramble on Properties LLC	53-01-43-291-120.000-008	1655	5	N	$ -	$ -	$ -	$ -	$ -	$ -	$ -	$ -	$ -

©2021 [Reedy Financial Group, P.C.] All rights reserved.

City of Bloomington

Area #5: South Island Annexation Area - Circuit Breaker Impacts Analysis

Reedy Financial Group P.C.
Real Experience. Real Solutions.

Owner Name	Parcel #	Waiver	Annexation Area	AG	Pre-Annex 1% CB Credits	Pre-Annex 2% CB Credits	Pre-Annex 65 & Over CB Credits	Pre-Annex Total CB Credits	Post-Annex 1% CB Credits	Post-Annex 2% CB Credits	Post-Annex 65 & Over CB Credits	Post-Annex Total CB Credits	Total Post-Annex CB Credits Increase
Ramble on Properties LLC	53-08-07-101-006.022-008	1655	5	N	$ -	$ -	$ -	$ -	$ -	$ -	$ -	$ -	$ -
H & L Spine LLC	53-08-07-101-006.021-008	1655	5	N	$ -	$ -	$ -	$ -	$ -	$ -	$ -	$ -	$ -
Joe Kemp Construction LLC	53-08-07-101-001.000-008		5	N	$ -	$ -	$ -	$ -	$ -	$ -	$ -	$ -	$ -
Joe Kemp Construction LLC	53-01-43-291-140.000-008		5	N	$ -	$ -	$ -	$ -	$ -	$ -	$ -	$ -	$ -
Hunter Bloomington Properties LLC	53-08-07-101-005.000-008	1655	5	N	$ -	$ -	$ -	$ -	$ -	$ 9,513.93	$ -	$ 9,513.93	$ 9,513.93
Bland, Gary & Janice	53-08-06-104-028.000-008	1664	5	N	$ -	$ -	$ -	$ -	$ -	$ 182.79	$ -	$ 182.79	$ 182.79
Teasley, Loyde & Teasley, Tyler	53-08-06-104-008.000-008		5	N	$ -	$ -	$ -	$ -	$ -	$ -	$ -	$ -	$ -
Teasley, Loyde W Jr & Schmidt, Amanda	53-08-06-104-011.000-008		5	N	$ -	$ -	$ -	$ -	$ -	$ -	$ -	$ -	$ -
Almanza, Nancy Cecilia	53-08-06-104-009.000-008		5	N	$ -	$ -	$ -	$ -	$ -	$ -	$ -	$ -	$ -
Workman, Jeff L	53-08-06-104-066.000-008		5	N	$ -	$ -	$ -	$ -	$ -	$ -	$ -	$ -	$ -
Williams, Maria D Carrasco	53-08-06-104-103.000-008	1609	5	N	$ -	$ -	$ -	$ -	$ 60.37	$ -	$ -	$ 60.37	$ 60.37
Williams, Maria D Carrasco	53-08-06-104-105.000-008		5	N	$ -	$ -	$ -	$ -	$ -	$ -	$ -	$ -	$ -
Lambe, Kelby & Rebecca	53-08-06-104-012.000-008		5	N	$ -	$ -	$ -	$ -	$ -	$ -	$ -	$ -	$ -
Lamb, Christopher J	53-08-06-104-065.000-008		5	N	$ -	$ -	$ -	$ -	$ -	$ -	$ -	$ -	$ -
Reynolds, Diana J McGuire; Howey, Patricia L	53-08-06-104-064.000-008		5	N	$ -	$ -	$ -	$ -	$ -	$ 378.17	$ -	$ 378.17	$ 378.17
Stancombe, Lisa C.	53-08-06-104-023.000-008		5	N	$ -	$ -	$ -	$ -	$ -	$ -	$ -	$ -	$ -
Stancombe, Lisa C.	53-08-06-104-102.000-008		5	N	$ -	$ -	$ -	$ -	$ -	$ -	$ -	$ -	$ -
Lambe, Kelby & Rebecca	53-08-06-104-027.000-008		5	N	$ -	$ -	$ -	$ -	$ -	$ -	$ -	$ -	$ -
Anderson, Kelly J	53-08-06-104-067.000-008	2307	5	N	$ -	$ -	$ -	$ -	$ -	$ -	$ -	$ -	$ -
Muncie Associates LLC	53-08-06-104-069.000-008		5	N	$ -	$ -	$ -	$ -	$ -	$ -	$ -	$ -	$ -
Hunter Bloomington Properties LLC	53-08-05-300-017.002-008	2120	5	N	$ -	$ -	$ -	$ -	$ -	$ -	$ -	$ -	$ -
Hunter Bloomington Properties LLC	53-08-05-300-017.001-008	2120	5	N	$ -	$ -	$ -	$ -	$ -	$ 24,435.70	$ -	$ 24,435.70	$ 24,435.70

©2021 [Reedy Financial Group, P.C.] All rights reserved.

City of Bloomington

Area #7: North Annexation Area - Circuit Breaker Impacts Analysis

Reedy Financial Group P.C.
Real Experience. Real Solutions.

Owner Name	Parcel #	Waiver	Annexation Area	AG	Pre-Annex 1% CB Credits	Pre-Annex 2% CB Credits	Pre-Annex 65 & Over CB Credits	Pre-Annex Total CB Credits	Post-Annex 1% CB Credits	Post-Annex 2% CB Credits	Post-Annex 65 & Over CB Credits	Post-Annex Total CB Credits	Total Post-Annex CB Credits Increase
Northside Christian Church Trustees	53-05-20-200-012.000-004		7	N	$ -	$ -	$ -	$ -	$ -	$ -	$ -	$ -	$ -
Trout, Gail E	53-05-20-200-014.000-004		7	N	$ -	$ -	$ -	$ -	$ -	$ -	$ -	$ -	$ -
Life Church Trustees Of	53-05-20-200-001.000-004		7	N	$ -	$ -	$ -	$ -	$ -	$ -	$ -	$ -	$ -
Headley, Camden	53-05-20-200-008.000-004		7	N	$ -	$ -	$ -	$ -	$ -	$ -	$ -	$ -	$ -
State Of Indiana	53-05-20-200-030.000-004		7	N	$ -	$ -	$ -	$ -	$ -	$ -	$ -	$ -	$ -
Stewart, Thomas	53-05-20-204-002.000-004		7	N	$ -	$ -	$ -	$ -	$ 414.37	$ -	$ -	$ 414.37	$ 414.37
Burton, James Austin & Dana L.	53-05-20-204-001.000-004		7	N	$ -	$ -	$ -	$ -	$ 317.34	$ -	$ -	$ 317.34	$ 317.34
Calvary Baptist Church	53-05-20-205-001.000-004		7	N	$ -	$ -	$ -	$ -	$ -	$ -	$ -	$ -	$ -
Hedrick, Phillip E & Juanita Living Trust	53-05-20-300-010.000-004		7	N	$ -	$ -	$ 163.00	$ 163.00	$ -	$ -	$ 857.04	$ 857.04	$ 694.04
	53-05-20-300-038.000-004		7	N	$ -	$ -	$ -	$ -	$ -	$ -	$ -	$ -	$ -
Thompson, Bradley & Cindy	53-05-20-300-037.000-004		7	N	$ -	$ -	$ -	$ -	$ -	$ -	$ -	$ -	$ -
Saitta, Alfio Sebatian & Mueller, Rebecca Lynn	53-05-20-300-022.000-004		7	N	$ -	$ -	$ -	$ -	$ -	$ -	$ -	$ -	$ -
RSSJ Rentals, LLC	53-05-20-300-006.000-004		7	N	$ -	$ -	$ -	$ -	$ -	$ 213.71	$ -	$ 213.71	$ 213.71
Sturgeon, Polly R & Sturgeon, Christopher J	53-05-20-300-020.000-004		7	N	$ -	$ -	$ -	$ -	$ -	$ -	$ -	$ -	$ -
Lehman, David F & Cheryl L	53-05-20-300-018.000-004		7	N	$ -	$ -	$ -	$ -	$ -	$ -	$ -	$ -	$ -
Bloomington Northside Wesleyan Church, Trustees Of	53-05-20-300-028.000-004		7	N	$ -	$ -	$ -	$ -	$ -	$ -	$ -	$ -	$ -
CSX Transportation Inc	53-05-20-300-041.000-004		7	N	$ -	$ -	$ -	$ -	$ -	$ -	$ -	$ -	$ -
Brummett, James E; Brummett, Chadd A & W/L/E Brummett, Sara Jo	53-05-20-300-035.000-004		7	N	$ -	$ -	$ -	$ -	$ -	$ -	$ -	$ -	$ -
Cockerham Properties LLC & Rumple Properties LLC	53-05-20-300-039.001-004		7	N	$ -	$ -	$ -	$ -	$ -	$ -	$ -	$ -	$ -
Cockerham Properties LLC & Rumple Properties LLC	53-05-20-300-039.006-004		7	N	$ -	$ -	$ -	$ -	$ -	$ -	$ -	$ -	$ -
Cockerham Properties LLC & Rumple Properties LLC	53-05-20-300-039.002-004		7	N	$ -	$ -	$ -	$ -	$ -	$ -	$ -	$ -	$ -
Cockerham Properties LLC & Rumple Properties LLC	53-05-20-300-002.000-004		7	N	$ -	$ -	$ -	$ -	$ -	$ -	$ -	$ -	$ -
Cockerham Properties LLC & Rumple Properties LLC	53-05-20-300-039.000-004		7	N	$ -	$ -	$ -	$ -	$ -	$ -	$ -	$ -	$ -
Dry Creek Inc	53-05-20-300-039.003-004		7	N	$ -	$ -	$ -	$ -	$ -	$ -	$ -	$ -	$ -
Cockerham Properties LLC & Rumple Properties LLC	53-05-20-300-039.005-004		7	N	$ -	$ -	$ -	$ -	$ -	$ -	$ -	$ -	$ -
Cockerham Properties LLC & Rumple Properties LLC	53-05-20-300-039.004-004		7	N	$ -	$ -	$ -	$ -	$ -	$ -	$ -	$ -	$ -
High Rock Church Incorporated	53-05-20-300-031.000-004		7	N	$ -	$ -	$ -	$ -	$ -	$ -	$ -	$ -	$ -
Westbury Village LLC	53-05-20-300-023.000-004		7	N	$ -	$ -	$ -	$ -	$ -	$ -	$ -	$ -	$ -
Ratts, Larry D	53-05-20-300-011.000-004		7	N	$ -	$ -	$ -	$ -	$ -	$ -	$ -	$ -	$ -
Barberry LLC	53-05-20-300-013.000-004		7	N	$ -	$ -	$ -	$ -	$ -	$ 217.07	$ -	$ 217.07	$ 217.07
Cockerham Properties LLC & Rumple Properties LLC	53-05-20-300-009.000-004		7	N	$ -	$ -	$ -	$ -	$ -	$ -	$ -	$ -	$ -
Spicoli Holdings, LLC	53-05-20-200-032.000-004		7	N	$ -	$ -	$ -	$ -	$ -	$ -	$ -	$ -	$ -

©2021 [Reedy Financial Group, P.C.] All rights reserved.

City of Bloomington

Area #7: North Annexation Area - Circuit Breaker Impacts Analysis

Reedy Financial Group P.C.
Real Experience. Real Solutions.

Owner Name	Parcel #	Waiver	Annexation Area	AG	Pre-Annex 1% CB Credits	Pre-Annex 2% CB Credits	Pre-Annex 65 & Over CB Credits	Pre-Annex Total CB Credits	Post-Annex 1% CB Credits	Post-Annex 2% CB Credits	Post-Annex 65 & Over CB Credits	Post-Annex Total CB Credits	Total Post-Annex CB Credits Increase
Spicoli Holdings, LLC	53-05-20-200-034.000-004		7	N	$ -	$ -	$ -	$ -	$ -	$ -	$ -	$ -	$ -
Northside Christian Church	53-05-20-200-016.000-004		7	N	$ -	$ -	$ -	$ -	$ -	$ -	$ -	$ -	$ -
Meurer, C Norman & Diane L	53-05-20-200-027.000-004		7	N	$ -	$ -	$ -	$ -	$ -	$ -	$ -	$ -	$ -
Rice, Brett & Abigail Hobson	53-05-17-300-018.000-004		7	N	$ -	$ -	$ -	$ -	$ 762.89	$ -	$ -	$ 762.89	$ 762.89
State of Indiana	53-05-17-300-020.000-004		7	N	$ -	$ -	$ -	$ -	$ -	$ -	$ -	$ -	$ -
State of Indiana	53-05-17-200-034.000-004		7	N	$ -	$ -	$ -	$ -	$ -	$ -	$ -	$ -	$ -
State of Indiana	53-05-17-200-030.000-004		7	N	$ -	$ -	$ -	$ -	$ -	$ -	$ -	$ -	$ -
Hasty, Robert W. & Jana L.	53-05-17-200-009.000-004		7	N	$ -	$ -	$ -	$ -	$ -	$ 116.82	$ -	$ 116.82	$ 116.82
Greene, Paul	53-05-17-200-008.000-004		7	N	$ -	$ -	$ -	$ -	$ -	$ -	$ -	$ -	$ -
Fiscus, Donald E. & Wilma R.	53-05-17-200-026.000-004		7	N	$ -	$ -	$ -	$ -	$ -	$ 135.28	$ -	$ 135.28	$ 135.28
Fiscus, Donald E & Wilma R Trust	53-05-17-200-031.000-004		7	N	$ -	$ -	$ -	$ -	$ -	$ -	$ -	$ -	$ -
	53-05-17-200-036.000-004		7	N	$ -	$ -	$ -	$ -	$ -	$ -	$ -	$ -	$ -
Fleener, Joshua A & Lou Ann	53-05-17-200-029.000-004		7	N	$ -	$ -	$ -	$ -	$ -	$ -	$ -	$ -	$ -
Fiscus, Donald E & Wilma R	53-05-17-200-015.000-004		7	N	$ -	$ -	$ 407.64	$ 407.64	$ -	$ -	$ 994.97	$ 994.97	$ 587.33
Fiscus, Wilma R	53-05-17-200-005.000-004		7	N	$ -	$ -	$ -	$ -	$ -	$ -	$ -	$ -	$ -
Eads, Nathan W & Whitney	53-05-17-200-006.000-004		7	N	$ -	$ -	$ -	$ -	$ -	$ 212.25	$ -	$ 212.25	$ 212.25
Jacobs, Lisa	53-05-17-200-037.000-004		7	N	$ -	$ -	$ -	$ -	$ -	$ 227.14	$ -	$ 227.14	$ 227.14
Jacobs, Lisa	53-05-17-200-013.000-004		7	N	$ -	$ -	$ -	$ -	$ -	$ -	$ -	$ -	$ -
#N/A	0		2	N	$ -	$ -	$ -	$ -	$ -	$ -	$ -	$ -	$ -
State Of Indiana	53-05-17-200-016.000-004		7	N	$ -	$ -	$ -	$ -	$ -	$ -	$ -	$ -	$ -
State of Indiana	53-05-17-200-004.000-004		7	N	$ -	$ -	$ -	$ -	$ -	$ -	$ -	$ -	$ -
	53-05-17-200-017.000-004		7	N	$ -	$ -	$ -	$ -	$ -	$ -	$ -	$ -	$ -
State Of Indiana	53-05-17-200-032.000-004		7	N	$ -	$ -	$ -	$ -	$ -	$ -	$ -	$ -	$ -
State Of Indiana	53-05-17-200-007.000-004		7	N	$ -	$ -	$ -	$ -	$ -	$ -	$ -	$ -	$ -
	53-05-17-200-025.000-004		7	N	$ -	$ -	$ -	$ -	$ -	$ -	$ -	$ -	$ -
State Of Indiana	53-05-17-200-038.000-004		7	N	$ -	$ -	$ -	$ -	$ -	$ -	$ -	$ -	$ -
Armstrong, Chad W	53-05-17-200-035.000-004		7	N	$ -	$ -	$ -	$ -	$ -	$ 166.94	$ -	$ 166.94	$ 166.94
Armstrong, Chad W	53-05-17-200-023.000-004		7	N	$ -	$ -	$ -	$ -	$ -	$ -	$ -	$ -	$ -
#N/A	0		2	N	$ -	$ -	$ -	$ -	$ -	$ -	$ -	$ -	$ -
#N/A	0		2	N	$ -	$ -	$ -	$ -	$ -	$ -	$ -	$ -	$ -
Armstrong, Chad W	53-05-17-200-012.000-004		7	N	$ -	$ -	$ -	$ -	$ -	$ -	$ -	$ -	$ -
Brawley Investment Group LLC	53-05-08-300-008.000-004		7	Y	$ -	$ -	$ -	$ -	$ -	$ -	$ -	$ -	$ -
#N/A	0		2	N	$ -	$ -	$ -	$ -	$ -	$ -	$ -	$ -	$ -
Rinnert, Toby M & Ellen M	53-05-08-300-002.000-004		7	N	$ -	$ -	$ -	$ -	$ -	$ -	$ -	$ -	$ -
Eads, Larry R.	53-05-08-300-005.000-004		7	N	$ -	$ -	$ -	$ -	$ -	$ -	$ -	$ -	$ -
State Of Indiana	53-05-08-100-005.000-004		7	N	$ -	$ -	$ -	$ -	$ -	$ -	$ -	$ -	$ -
State Of Indiana	53-05-08-100-008.000-004		7	N	$ -	$ -	$ -	$ -	$ -	$ -	$ -	$ -	$ -
State Of Indiana	53-05-08-100-010.000-004		7	N	$ -	$ -	$ -	$ -	$ -	$ -	$ -	$ -	$ -
Sycamore Land Trust Inc	53-05-08-400-018.000-004		7	N	$ -	$ -	$ -	$ -	$ -	$ -	$ -	$ -	$ -
Sycamore Land Trust	53-05-08-100-013.000-004		7	Y	$ -	$ -	$ -	$ -	$ -	$ -	$ -	$ -	$ -
Naylor, Jay H; Naylor, John W; Anderson, Julia R	53-05-08-400-022.000-004		7	Y	$ -	$ -	$ -	$ -	$ -	$ -	$ -	$ -	$ -
Hillandale, Inc.	53-05-08-400-004.000-004		7	N	$ -	$ -	$ -	$ -	$ -	$ -	$ -	$ -	$ -
Hillandale, Inc.	53-05-08-400-016.000-004		7	Y	$ -	$ -	$ -	$ -	$ -	$ -	$ -	$ -	$ -
Sycamore Land Trust Inc	53-05-08-400-019.000-004		7	N	$ -	$ -	$ -	$ -	$ -	$ -	$ -	$ -	$ -
Stuart, Kenneth P	53-05-08-400-010.000-004		7	N	$ -	$ -	$ -	$ -	$ -	$ -	$ -	$ -	$ -
Gupta, Dan	53-05-08-400-012.000-004		7	N	$ -	$ -	$ -	$ -	$ -	$ -	$ -	$ -	$ -
Thompson, David Allen	53-05-08-400-007.000-004		7	N	$ -	$ -	$ -	$ -	$ -	$ -	$ -	$ -	$ -
Trailway Properties, Co.	53-05-08-400-014.000-004		7	N	$ -	$ -	$ -	$ -	$ -	$ -	$ -	$ -	$ -
Smith, Steven T & Rita A Trusts	53-05-08-400-009.000-004		7	N	$ -	$ -	$ -	$ -	$ -	$ -	$ -	$ -	$ -
Rivera Klene Properties LLC	53-05-08-400-015.000-004	1296	7	N	$ -	$ -	$ -	$ -	$ -	$ -	$ -	$ -	$ -

©2021 [Reedy Financial Group, P.C.] All rights reserved.

City of Bloomington

Area #7: North Annexation Area - Circuit Breaker Impacts Analysis

Reedy Financial Group P.C.
Real Experience. Real Solutions.

Owner Name	Parcel #	Waiver	Annexation Area	AG	Pre-Annex 1% CB Credits	Pre-Annex 2% CB Credits	Pre-Annex 65 & Over CB Credits	Pre-Annex Total CB Credits	Post-Annex 1% CB Credits	Post-Annex 2% CB Credits	Post-Annex 65 & Over CB Credits	Post-Annex Total CB Credits	Total Post-Annex CB Credits Increase
North Gate Properties LLC	53-05-08-400-006.000-004	1296	7	N	$ -	$ -	$ -	$ -	$ -	$ -	$ -	$ -	$ -
	53-05-08-400-003.000-004		7	N	$ -	$ -	$ -	$ -	$ -	$ -	$ -	$ -	$ -
North Gate Properties LLC	53-05-17-100-007.000-004	1296	7	N	$ -	$ -	$ -	$ -	$ -	$ -	$ -	$ -	$ -
	53-05-17-100-013.000-004		7	N	$ -	$ -	$ -	$ -	$ -	$ -	$ -	$ -	$ -
Hillandale, Inc.	53-05-16-200-012.000-004		7	Y	$ -	$ -	$ -	$ -	$ -	$ -	$ -	$ -	$ -
Saeedi, Gul M & Zakira	53-05-16-200-007.000-004		7	N	$ -	$ -	$ -	$ -	$ -	$ 160.86	$ -	$ 160.86	$ 160.86
Saeedi, Gul M & Zakira	53-05-16-200-008.000-004		7	N	$ -	$ -	$ -	$ -	$ -	$ -	$ -	$ -	$ -
	53-05-16-200-003.000-004		7	N	$ -	$ -	$ -	$ -	$ -	$ -	$ -	$ -	$ -
Hillandale, Inc.	53-05-16-300-004.000-004		7	Y	$ -	$ -	$ -	$ -	$ -	$ -	$ -	$ -	$ -
City Of Bloomington Board Of Park Commissioners	53-05-16-300-002.000-004		7	N	$ -	$ -	$ -	$ -	$ -	$ -	$ -	$ -	$ -
Smith, Steven T & Rita A Trusts	53-05-17-100-010.000-004		7	N	$ -	$ -	$ -	$ -	$ -	$ -	$ -	$ -	$ -
Taylor, Vincent S & Christine	53-05-17-100-005.000-004		7	N	$ -	$ -	$ -	$ -	$ -	$ -	$ -	$ -	$ -
Indiana University Trustees Of	53-05-17-100-003.000-004		7	N	$ -	$ -	$ -	$ -	$ -	$ -	$ -	$ -	$ -
#N/A	53-05-17-100-002.000-004		7	N	$ -	$ -	$ -	$ -	$ -	$ -	$ -	$ -	$ -
Saeedi, Gul M & Zakira	53-05-17-100-006.000-004		7	N	$ -	$ -	$ -	$ -	$ -	$ -	$ -	$ -	$ -
Saeedi, Gul M & Zakira	53-05-17-100-009.000-004		7	N	$ -	$ -	$ -	$ -	$ -	$ -	$ -	$ -	$ -
Indiana University Trustees Of	53-05-17-100-004.000-004		7	N	$ -	$ -	$ -	$ -	$ -	$ -	$ -	$ -	$ -
Harbstreit, Robert & Harbstreit, Nathan J & Donna G Harbstreit w/l/e	53-05-17-100-001.000-004		7	N	$ -	$ -	$ -	$ -	$ -	$ -	$ -	$ -	$ -
Harbstreit, Nathan J & Danna K	53-05-17-101-007.000-004		7	N	$ -	$ -	$ -	$ -	$ 666.27	$ -	$ -	$ 666.27	$ 666.27
Mitchell, Randall & Joni J	53-05-17-101-005.000-004		7	N	$ -	$ -	$ -	$ -	$ 426.77	$ -	$ -	$ 426.77	$ 426.77
McKee, William D & Rosetta	53-05-17-101-006.000-004	1487	7	N	$ -	$ -	$ -	$ -	$ 528.64	$ -	$ -	$ 528.64	$ 528.64
Wilson, Dorothy D.	53-05-17-101-001.000-004		7	N	$ -	$ -	$ -	$ -	$ 521.74	$ -	$ -	$ 521.74	$ 521.74
Strole, Barrett H	53-05-17-101-008.000-004		7	N	$ -	$ -	$ -	$ -	$ -	$ -	$ -	$ -	$ -
Strole, Barrett H	53-05-17-101-003.000-004		7	N	$ -	$ -	$ -	$ -	$ -	$ -	$ -	$ -	$ -
Strole, Barrett H	53-05-17-101-004.000-004		7	N	$ -	$ -	$ -	$ -	$ -	$ -	$ -	$ -	$ -
Webber, Allison R & Barbara A Revocable Living Trust w/life estate	53-05-17-101-002.000-004	1490	7	N	$ -	$ -	$ -	$ -	$ -	$ -	$ -	$ -	$ -
Shahbahrami, Marilyn M Revocable Trust	53-05-17-100-011.000-004		7	N	$ -	$ -	$ -	$ -	$ -	$ -	$ -	$ -	$ -
Hillandale, Inc.	53-05-17-100-008.000-004		7	Y	$ -	$ -	$ -	$ -	$ -	$ -	$ -	$ -	$ -
Hillandale, Inc.	53-05-17-200-014.000-004		7	N	$ -	$ -	$ -	$ -	$ -	$ -	$ -	$ -	$ -
Carpenter, Russell L & Julia Ann Trust	53-05-17-400-002.000-004		7	N	$ -	$ -	$ -	$ -	$ -	$ -	$ -	$ -	$ -
Carpenter, William Lee & Marie	53-05-17-400-002.002-004		7	N	$ -	$ -	$ -	$ -	$ -	$ -	$ -	$ -	$ -
Carpenter, William L. & Marie	53-05-17-400-005.000-004		7	N	$ -	$ -	$ -	$ -	$ 391.66	$ -	$ -	$ 391.66	$ 391.66
Dewar, Lloyd K III	53-05-17-400-008.000-004		7	N	$ -	$ -	$ -	$ -	$ -	$ -	$ -	$ -	$ -
Shahbahrami, Marilyn M Revocable Trust	53-05-17-400-014.000-004		7	N	$ -	$ -	$ -	$ -	$ -	$ 236.36	$ -	$ 236.36	$ 236.36
Todd, Robert J	53-05-17-400-013.000-004		7	N	$ -	$ -	$ -	$ -	$ -	$ -	$ -	$ -	$ -
Chance, John H & Martina M	53-05-17-400-004.000-004		7	N	$ -	$ -	$ -	$ -	$ -	$ -	$ -	$ -	$ -
Chance, John H & Martina M	53-05-17-400-012.000-004		7	N	$ -	$ -	$ -	$ -	$ -	$ -	$ -	$ -	$ -
Wilhite, Jennifer A & Carol S Atkerson	53-01-22-283-000.000-004		7	N	$ -	$ -	$ -	$ -	$ -	$ -	$ -	$ -	$ -
Hill, Philip C IV & Nat U (dr)	53-05-17-400-009.000-004		7	Y	$ -	$ -	$ -	$ -	$ -	$ -	$ -	$ -	$ -
Shahbahrami, Marilyn M Revocable Trust	53-05-17-400-010.000-004		7	N	$ -	$ -	$ -	$ -	$ 1,755.62	$ -	$ -	$ 1,755.62	$ 1,755.62
Hillandale, Inc.	53-05-17-400-006.000-004		7	Y	$ -	$ -	$ -	$ -	$ -	$ -	$ -	$ -	$ -

©2021 [Reedy Financial Group, P.C.] All rights reserved.

City of Bloomington

Area #7: North Annexation Area - Circuit Breaker Impacts Analysis

Reedy Financial Group P.C.
Real Experience. Real Solutions.

Owner Name	Parcel #	Waiver	Annexation Area	AG	Pre-Annex 1% CB Credits	Pre-Annex 2% CB Credits	Pre-Annex 65 & Over CB Credits	Pre-Annex Total CB Credits	Post-Annex 1% CB Credits	Post-Annex 2% CB Credits	Post-Annex 65 & Over CB Credits	Post-Annex Total CB Credits	Total Post-Annex CB Credits Increase
City Of Bloomington Board Of Park Commissioners	53-05-17-400-011.000-004		7	N	$ -	$ -	$ -	$ -	$ -	$ -	$ -	$ -	$ -
Hill, Philip C IV & Nat U (dr)	53-05-17-400-003.000-004		7	Y	$ -	$ -	$ -	$ -	$ -	$ -	$ -	$ -	$ -
Muehlhaus, Brian M	53-05-17-400-001.000-004		7	N	$ -	$ -	$ -	$ -	$ 483.35	$ -	$ -	$ 483.35	$ 483.35
Parry, Robert W Jr & Jane E	53-05-20-101-001.000-004		7	N	$ -	$ -	$ -	$ -	$ -	$ -	$ -	$ -	$ -
Parry, Jessica J; Williams, Christopher K	53-05-20-101-003.000-004		7	N	$ -	$ -	$ -	$ -	$ -	$ -	$ -	$ -	$ -
#N/A	53-05-20-101-002.000-004		7	N	$ -	$ -	$ -	$ -	$ -	$ -	$ -	$ -	$ -
Parry, Robert W Jr & Jane E	53-05-20-100-001.000-004		7	N	$ -	$ -	$ -	$ -	$ 261.03	$ -	$ -	$ 261.03	$ 261.03
City Of Bloomington Board Of Park Commissioners	53-05-20-100-004.000-004		7	N	$ -	$ -	$ -	$ -	$ -	$ -	$ -	$ -	$ -
State Of Indiana	53-05-20-300-030.000-004		7	N	$ -	$ -	$ -	$ -	$ -	$ -	$ -	$ -	$ -
State Of Indiana	53-05-20-300-004.000-004		7	N	$ -	$ -	$ -	$ -	$ -	$ -	$ -	$ -	$ -
State Of Indiana	53-05-20-300-005.000-004		7	N	$ -	$ -	$ -	$ -	$ -	$ -	$ -	$ -	$ -
State Of Indiana	53-05-20-300-015.000-004		7	N	$ -	$ -	$ -	$ -	$ -	$ -	$ -	$ -	$ -
State Of Indiana	53-05-20-300-007.000-004		7	N	$ -	$ -	$ -	$ -	$ -	$ -	$ -	$ -	$ -
State Of Indiana	53-05-20-300-034.000-004		7	N	$ -	$ -	$ -	$ -	$ -	$ -	$ -	$ -	$ -
State Of Indiana	53-05-20-300-040.000-004		7	N	$ -	$ -	$ -	$ -	$ -	$ -	$ -	$ -	$ -
State Of Indiana	53-05-20-200-022.000-004		7	N	$ -	$ -	$ -	$ -	$ -	$ -	$ -	$ -	$ -
State Of Indiana	53-05-20-200-006.000-004		7	N	$ -	$ -	$ -	$ -	$ -	$ -	$ -	$ -	$ -
State Of Indiana	53-05-17-300-017.000-004		7	N	$ -	$ -	$ -	$ -	$ -	$ -	$ -	$ -	$ -
State Of Indiana	53-05-17-300-005.000-004		7	N	$ -	$ -	$ -	$ -	$ -	$ -	$ -	$ -	$ -
State Of Indiana	53-05-17-200-033.000-004		7	N	$ -	$ -	$ -	$ -	$ -	$ -	$ -	$ -	$ -
State Of Indiana	53-05-17-200-022.000-004		7	N	$ -	$ -	$ -	$ -	$ -	$ -	$ -	$ -	$ -
State Of Indiana	53-05-17-200-021.000-004		7	N	$ -	$ -	$ -	$ -	$ -	$ -	$ -	$ -	$ -
State Of Indiana	53-05-08-300-006.000-004		7	N	$ -	$ -	$ -	$ -	$ -	$ -	$ -	$ -	$ -
State Of Indiana	53-05-08-400-011.000-004		7	N	$ -	$ -	$ -	$ -	$ -	$ -	$ -	$ -	$ -
	53-05-17-100-012.000-004		7	N	$ -	$ -	$ -	$ -	$ -	$ -	$ -	$ -	$ -

©2021 [Reedy Financial Group, P.C.] All rights reserved.