

2016

BLOOMINGTON POLICE ORGANIZATIONAL CHART

PATROL DIVISION: 73 SWORN OFFICERS
 64 MALE / 17 FEMALE

DETECTIVE DIVISION: 19 SWORN OFFICERS
 17 MALE / 1 FEMALE

PARKING ENFORCEMENT: 11 OFFICERS
 8 MALES / 3 FEMALES

CIVILIAN EMPLOYEES: 21 MALE
 47 FEMALE

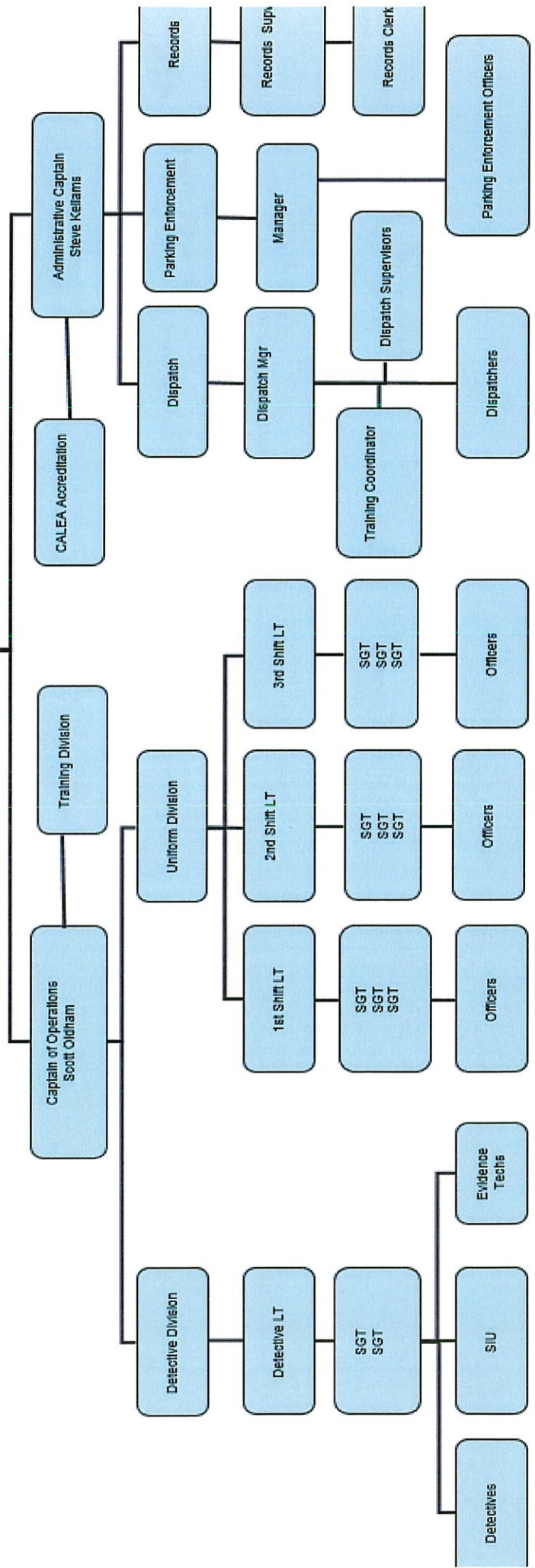
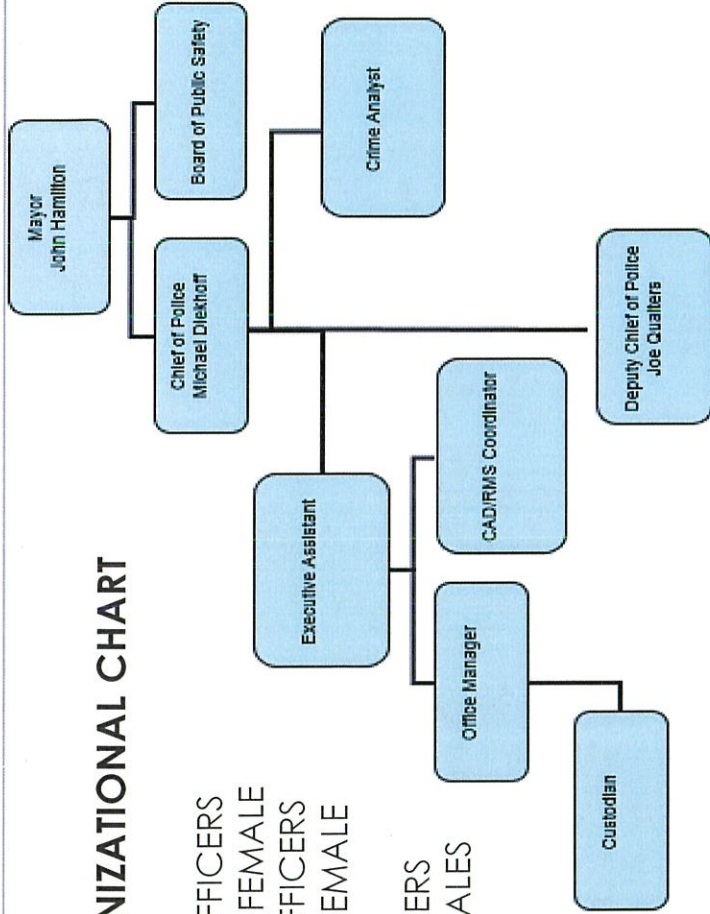

Bloomington has the lowest number of officers per 1000 citizens of all similar sized cities in Indiana. Bloomington has 1.2 officers per 1000 citizens, well below the national standard of 2.5 per 1000.

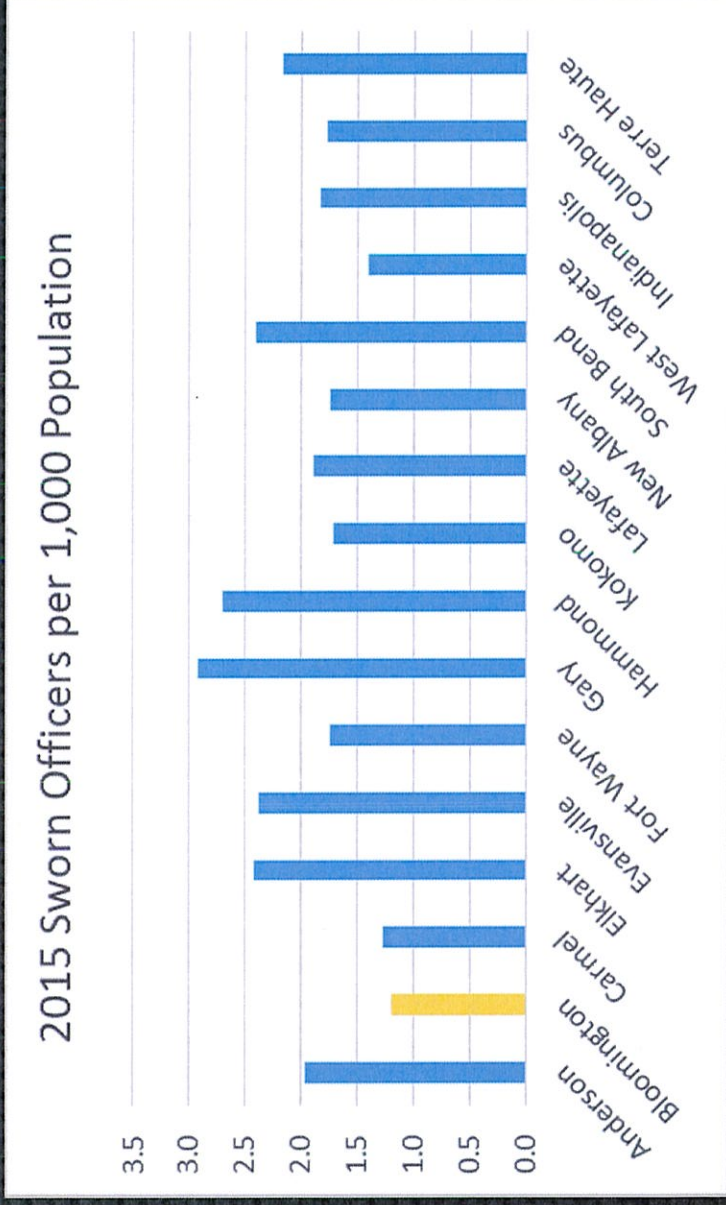

2017

BLOOMINGTON POLICE ORGANIZATIONAL CHART

PATROL DIVISION: 73 SWORN OFFICERS
 64 MALE / 11 FEMALE

DETECTIVE DIVISION: 19 SWORN OFFICERS
 17 MALE / 1 FEMALE

PARKING ENFORCEMENT: 11 OFFICERS
 8 MALES / 3 FEMALES

CIVILIAN EMPLOYEES: 21 MALE
 47 FEMALE

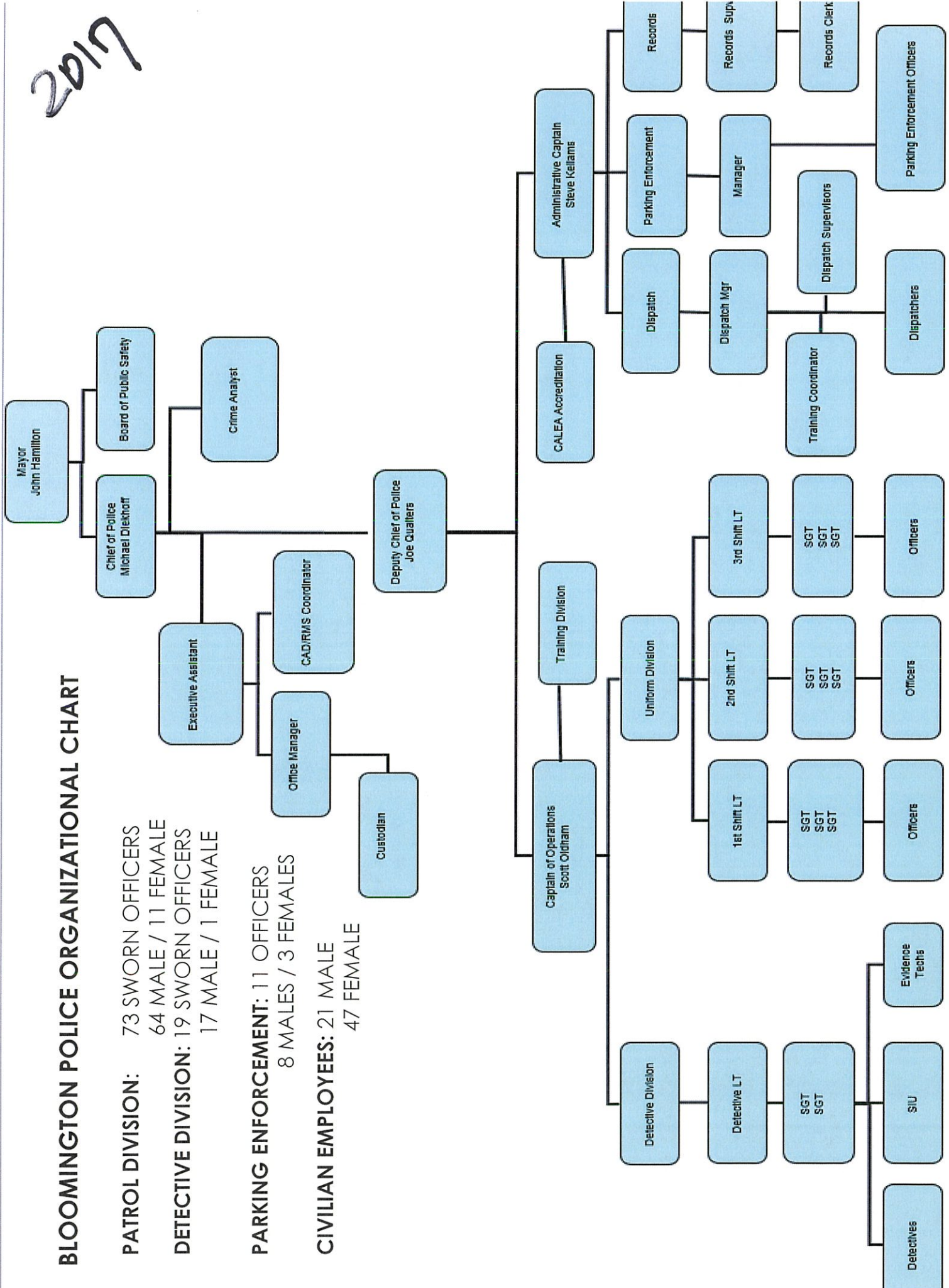

BLOOMINGTON POLICE ORGANIZATIONAL CHART

2/1/18

PATROL DIVISION: 79 SWORN OFFICERS
 68 MALE / 11 FEMALE
 73 WHITE / 4 AFRICAN AMERICAN / 1 HISPANIC / 1 PACIFIC ISLANDER

DETECTIVE DIVISION: 18 SWORN OFFICERS
 17 MALE / 1 FEMALE
 16 WHITE / 1 AFRICAN AMERICAN / 1 ASIAN

PARKING ENFORCEMENT: 11 OFFICERS
 8 MALES / 3 FEMALES
 9 WHITE / 1 AFRICAN AMERICAN / 1 HISPANIC

CIVILIAN EMPLOYEES:
 21 MALE / 47 FEMALE
 63 WHITE / 3 AFRICAN AMERICAN / 1 ASIAN / 1 HISPANIC

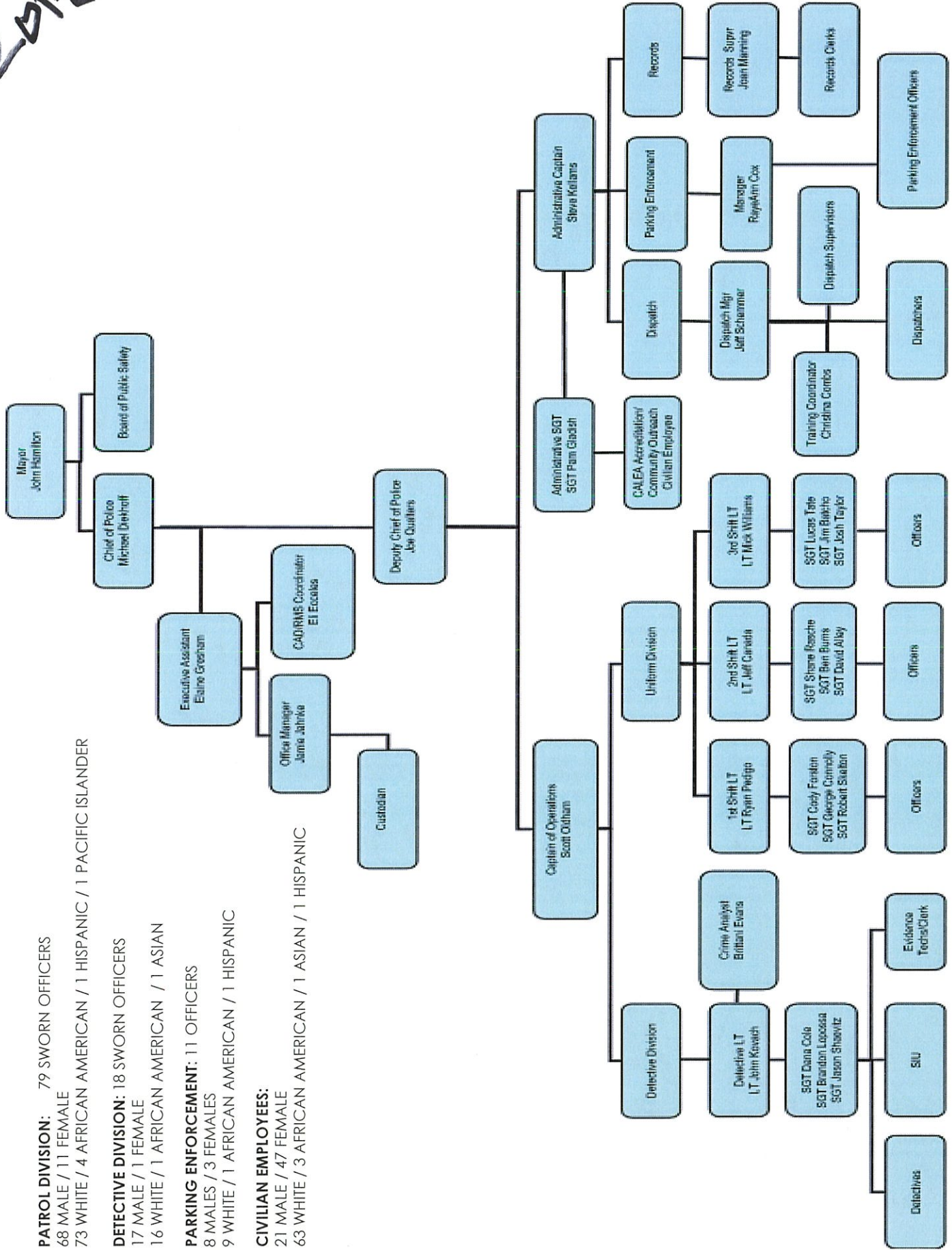

2019

BPD Employees

Sworn Personnel: 103 Authorized (99 Current / 4 Openings)
90% Male / 10% Females
90% White / 6% African American / 1% Hispanic / 1% Pacific Islander / 1% Asian /
1% Other

Parking Enforcement: 11 Officers
73% Males / 27% Females
82% White / 9% African American / 9% Hispanic

Non-sworn Personnel: 68 Employees
31% Male / 69% Females
93% White / 4% African American / 1.5% Asian / 1.5% Hispanic

Total Number of Employees: 182

2020

BLOOMINGTON POLICE ORGANIZATIONAL CHART

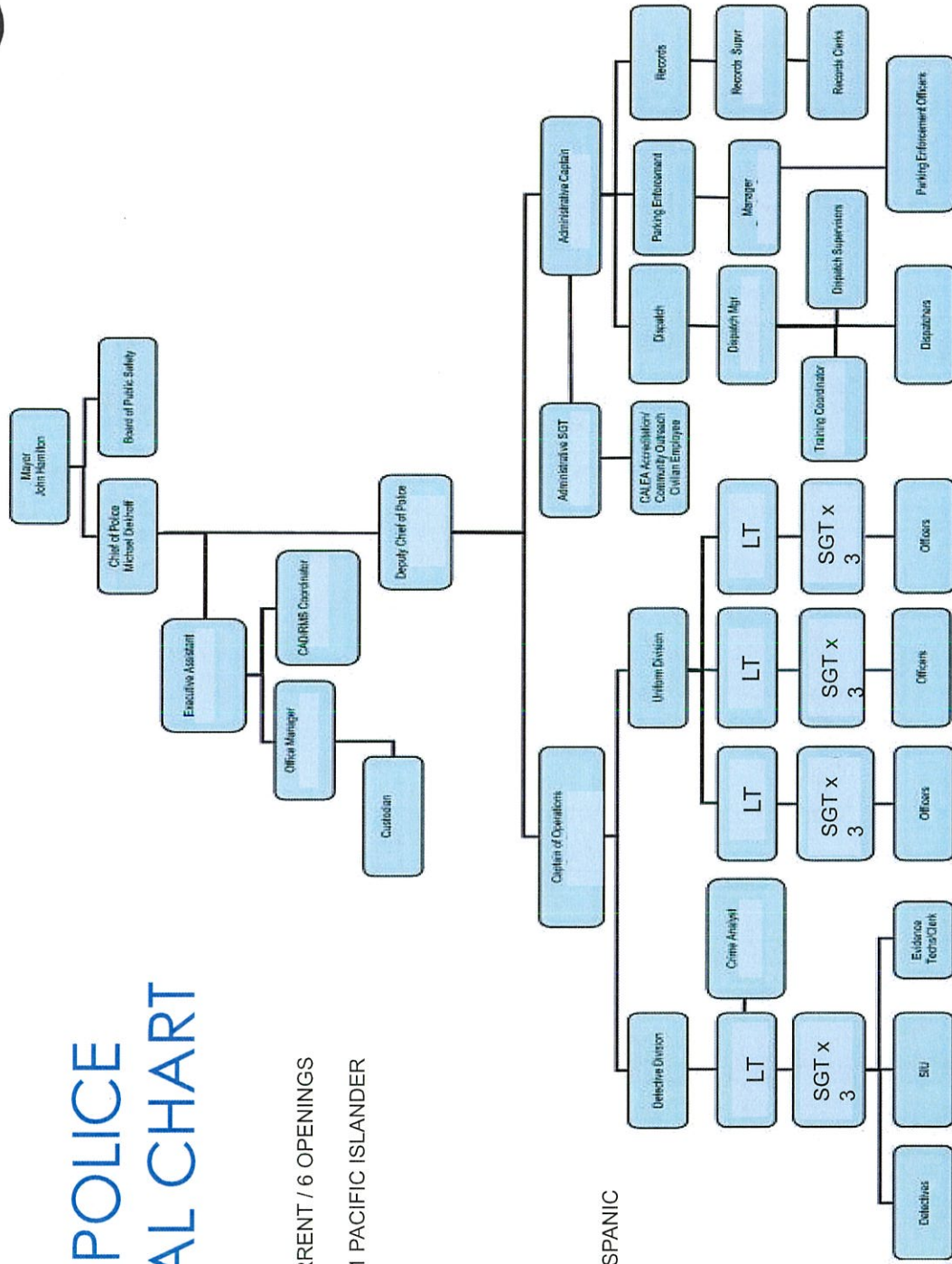

SWORN PERSONNEL: 105 AUTHORIZED : 99 CURRENT / 6 OPENINGS
 87 MALE / 12 FEMALES
 88 WHITE / 6 AFRICAN AMERICAN / 2 HISPANIC / 1 PACIFIC ISLANDER
 2 ASIAN

PARKING ENFORCEMENT: 13 OFFICERS
 9 MALES / 4 FEMALES
 11 WHITE / 1 HISPANIC

NON-SWORN PERSONNEL:
 21 MALE / 47 FEMALES
 63 WHITE / 3 AFRICAN AMERICAN / 1 ASIAN / 1 HISPANIC

Total Personnel: 186



BLOOMINGTON POLICE DEPARTMENT



2022

BLOOMINGTON POLICE ORGANIZATIONAL CHART

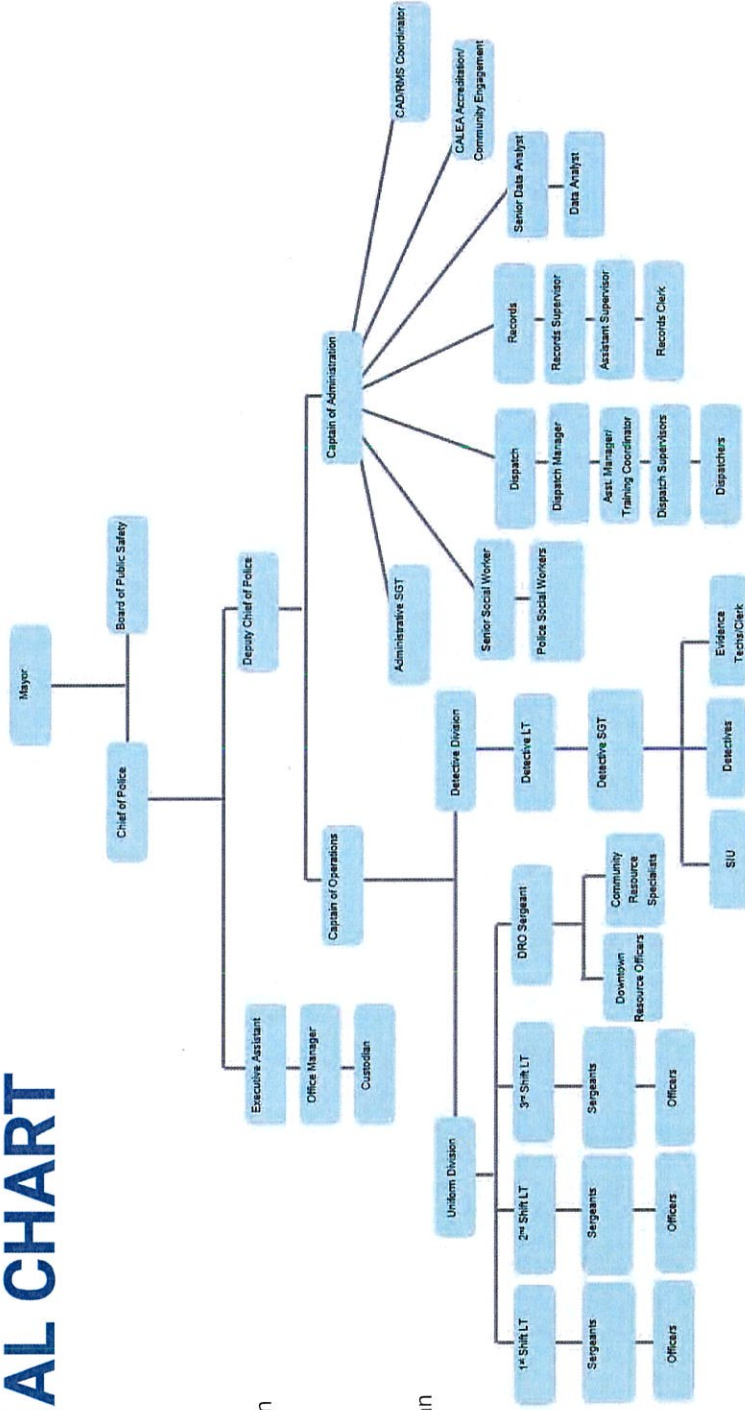

SWORN PERSONNEL:
 105 authorized : 85 current
 74 male / 11 female
 76 White / 5 African American / 3 Latino / 1 Asian

NON-SWORN PERSONNEL:
 59 authorized: 45 current / 14 openings
 8 males / 51 female
 39 White / 3 Latino / 2 Asian / 1 African American

164 Total Personnel



2023

BLOOMINGTON POLICE ORGANIZATIONAL CHART

SWORN PERSONNEL:

105 AUTHORIZED | 88 CURRENT
 17 OPENINGS
 75 MALE | 13 FEMALE
 82 WHITE | 4 AFRICAN AMERICAN |
 1 LATINO | 1 ASIAN

NON-SWORN PERSONNEL:

71 AUTHORIZED | 55.5 CURRENT |
 18.5 OPENINGS
 10 MALE | 45.5 FEMALE
 50.5 WHITE | 2 AFRICAN AMERICAN |
 1 LATINO | 2 ASIAN

143.5 TOTAL PERSONNEL

