

# BLOOMINGTON POLICE ORGANIZATIONAL CHART

2016

**PATROL DIVISION:** 73 SWORN OFFICERS  
64 MALE / 17 FEMALE

**DETECTIVE DIVISION:** 19 SWORN OFFICERS  
17 MALE / 1 FEMALE

**PARKING ENFORCEMENT:** 11 OFFICERS  
8 MALES / 3 FEMALES

**CIVILIAN EMPLOYEES:** 21 MALE  
47 FEMALE

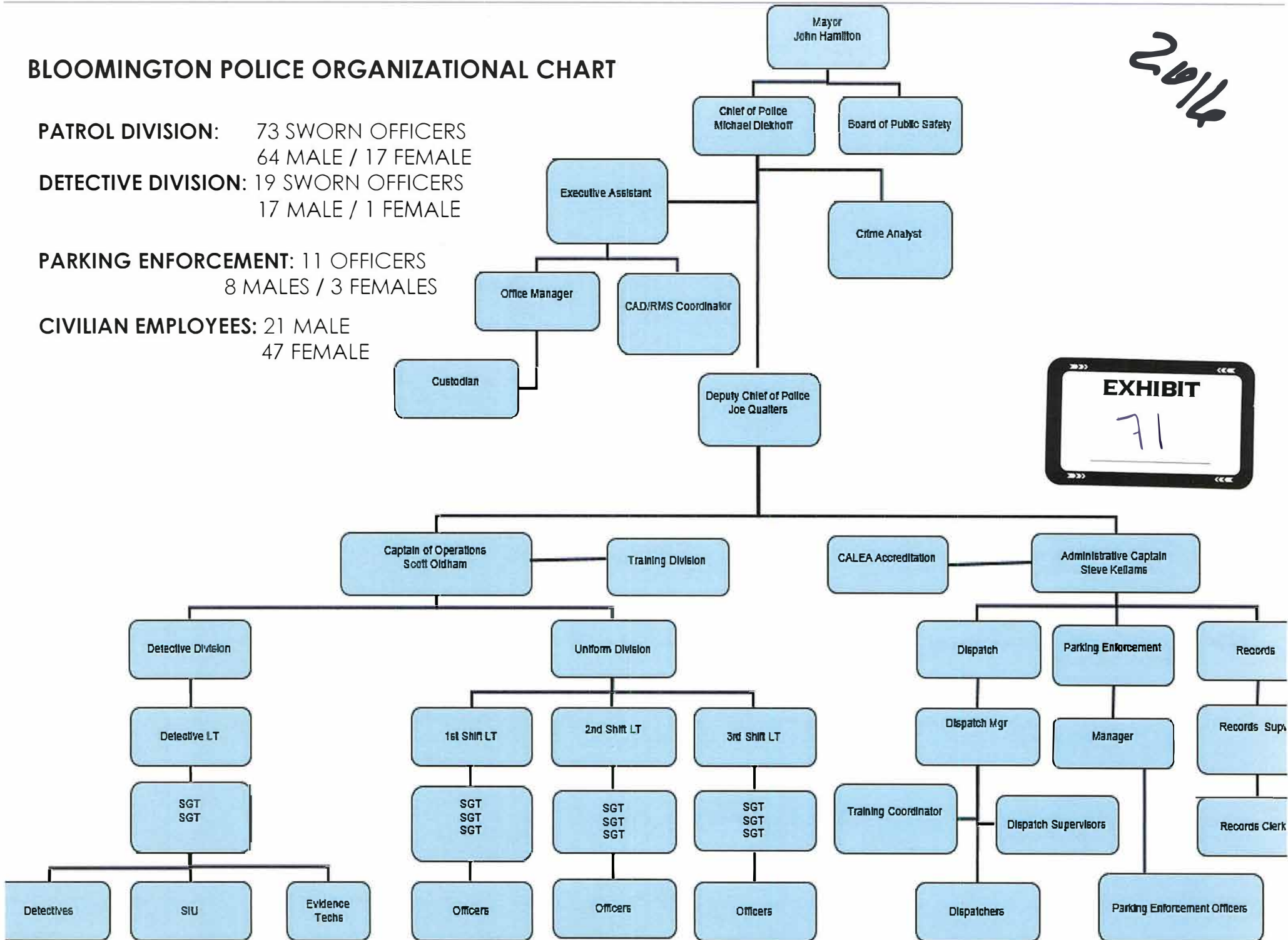
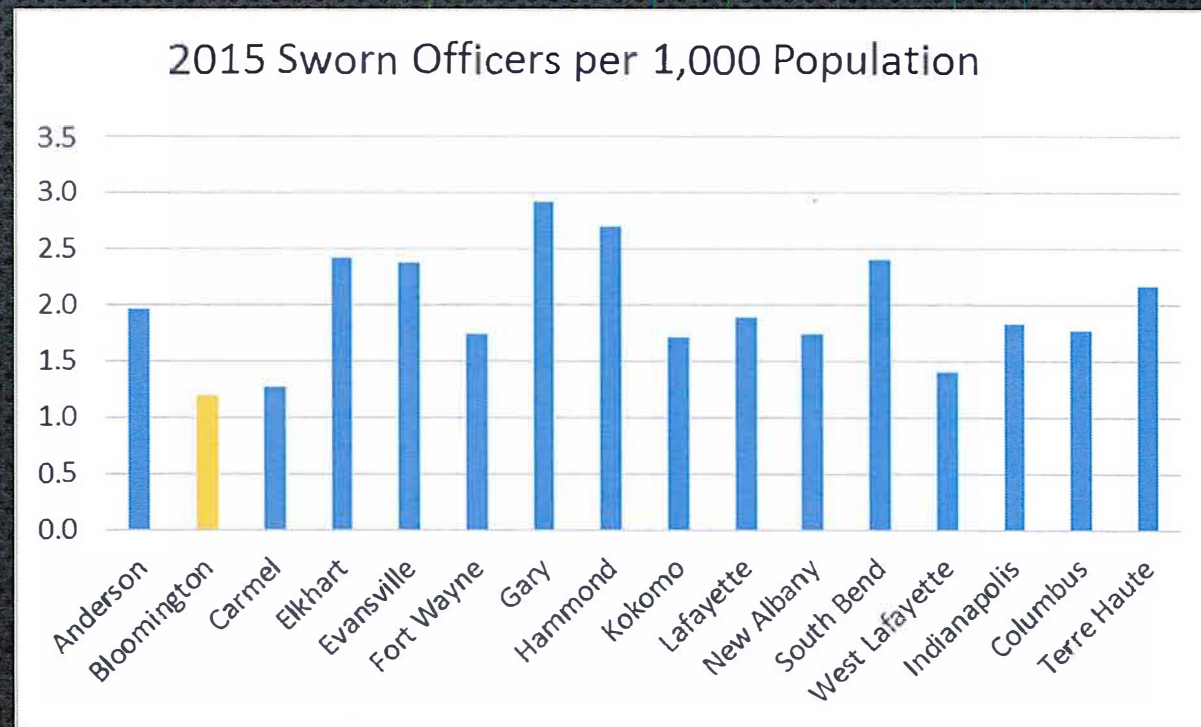

Exhibit R-34

Bloomington has the lowest number of officers per 1000 citizens of all similar sized cities in Indiana. Bloomington has 1.2 officers per 1000 citizens, well below the national standard of 2.5 per 1000.



# BLOOMINGTON POLICE ORGANIZATIONAL CHART

2017

**PATROL DIVISION:** 73 SWORN OFFICERS  
64 MALE / 11 FEMALE

**DETECTIVE DIVISION:** 19 SWORN OFFICERS  
17 MALE / 1 FEMALE

**PARKING ENFORCEMENT:** 11 OFFICERS  
8 MALES / 3 FEMALES

**CIVILIAN EMPLOYEES:** 21 MALE  
47 FEMALE

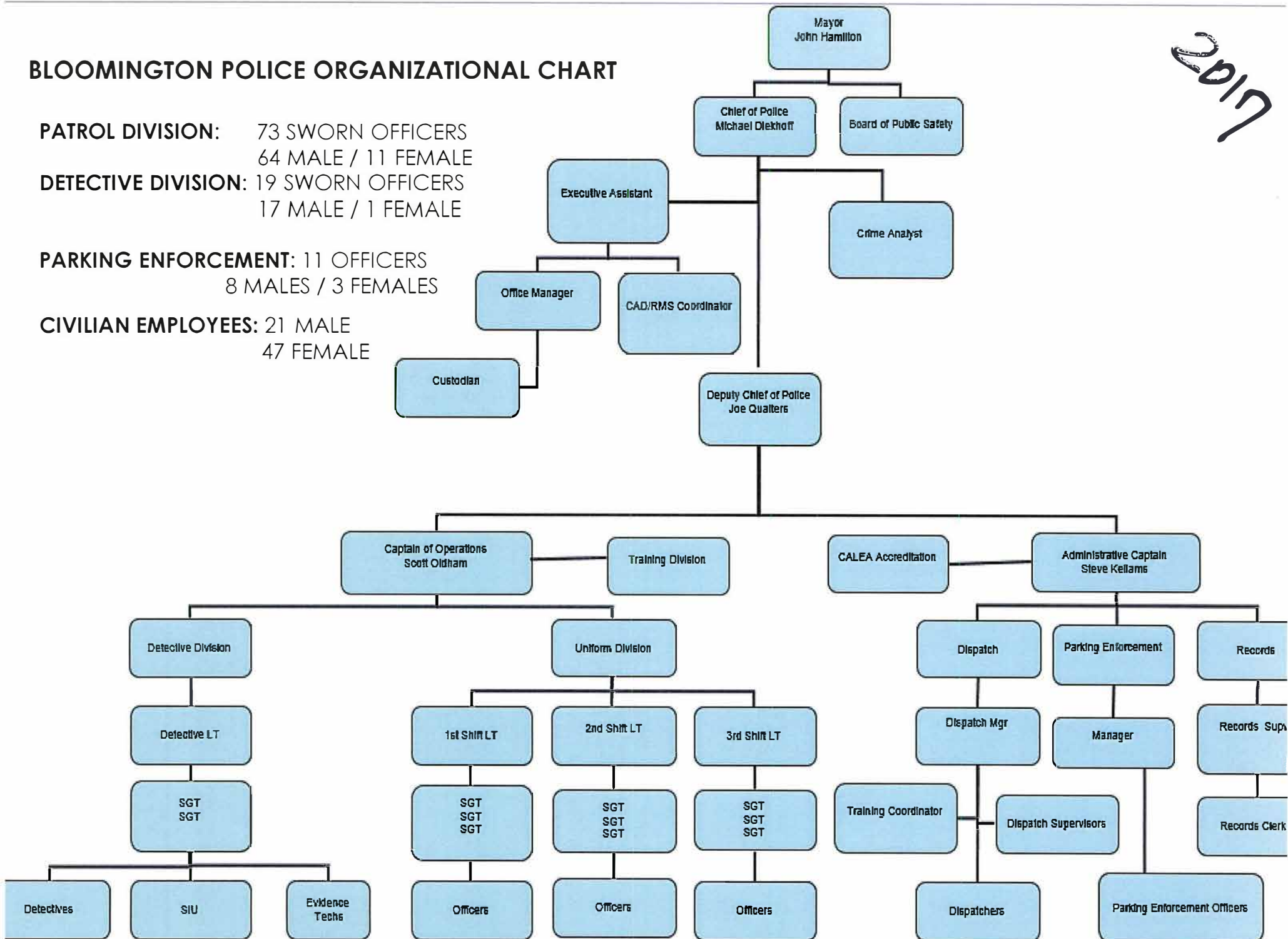

# BLOOMINGTON POLICE ORGANIZATIONAL CHART

2/18/18

**PATROL DIVISION:** 79 SWORN OFFICERS  
 68 MALE / 11 FEMALE  
 73 WHITE / 4 AFRICAN AMERICAN / 1 HISPANIC / 1 PACIFIC ISLANDER

**DETECTIVE DIVISION:** 18 SWORN OFFICERS  
 17 MALE / 1 FEMALE  
 16 WHITE / 1 AFRICAN AMERICAN / 1 ASIAN

**PARKING ENFORCEMENT:** 11 OFFICERS  
 8 MALES / 3 FEMALES  
 9 WHITE / 1 AFRICAN AMERICAN / 1 HISPANIC

**CIVILIAN EMPLOYEES:**  
 21 MALE / 47 FEMALE  
 63 WHITE / 3 AFRICAN AMERICAN / 1 ASIAN / 1 HISPANIC

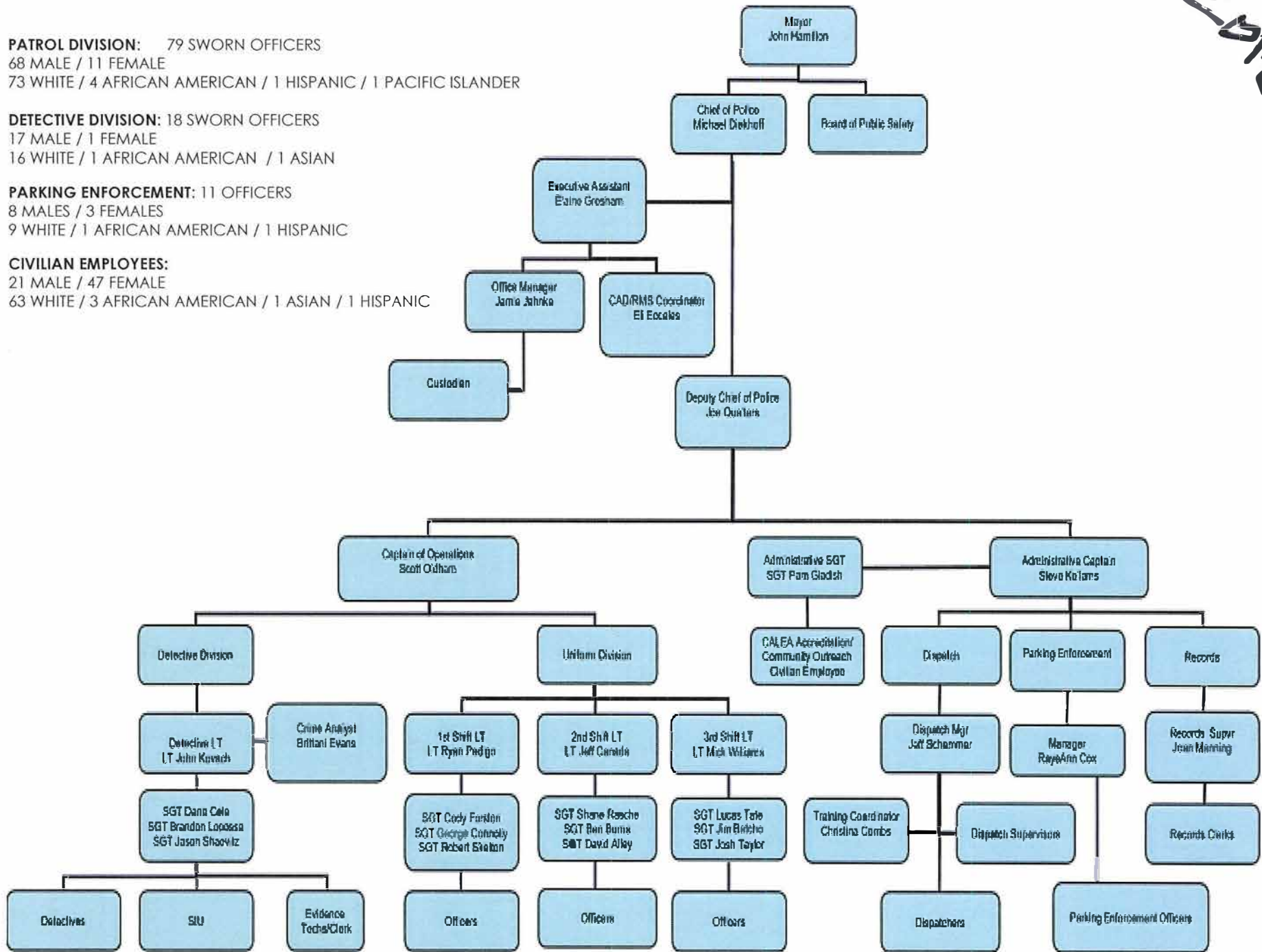

2019

## BPD Employees

**Sworn Personnel:** 103 Authorized (99 Current / 4 Openings)

90% Male / 10% Females

90% White / 6% African American / 1% Hispanic / 1% Pacific Islander / 1% Asian / 1% Other

**Parking Enforcement:** 11 Officers

73% Males / 27% Females

82% White / 9% African American / 9% Hispanic

**Non-sworn Personnel:** 68 Employees

31% Male / 69% Females

93% White / 4% African American / 1.5% Asian / 1.5% Hispanic

**Total Number of Employees: 182**



2020

# BLOOMINGTON POLICE ORGANIZATIONAL CHART

**SWORN PERSONNEL:** 105 AUTHORIZED : 99 CURRENT / 6 OPENINGS  
87 MALE / 12 FEMALES  
88 WHITE / 6 AFRICAN AMERICAN / 2 HISPANIC / 1 PACIFIC ISLANDER  
2 ASIAN

**PARKING ENFORCEMENT:** 13 OFFICERS  
9 MALES / 4 FEMALES  
11 WHITE / 1 HISPANIC

**NON-SWORN PERSONNEL:**  
21 MALE / 47 FEMALES  
63 WHITE / 3 AFRICAN AMERICAN / 1 ASIAN / 1 HISPANIC

**Total Personnel: 186**

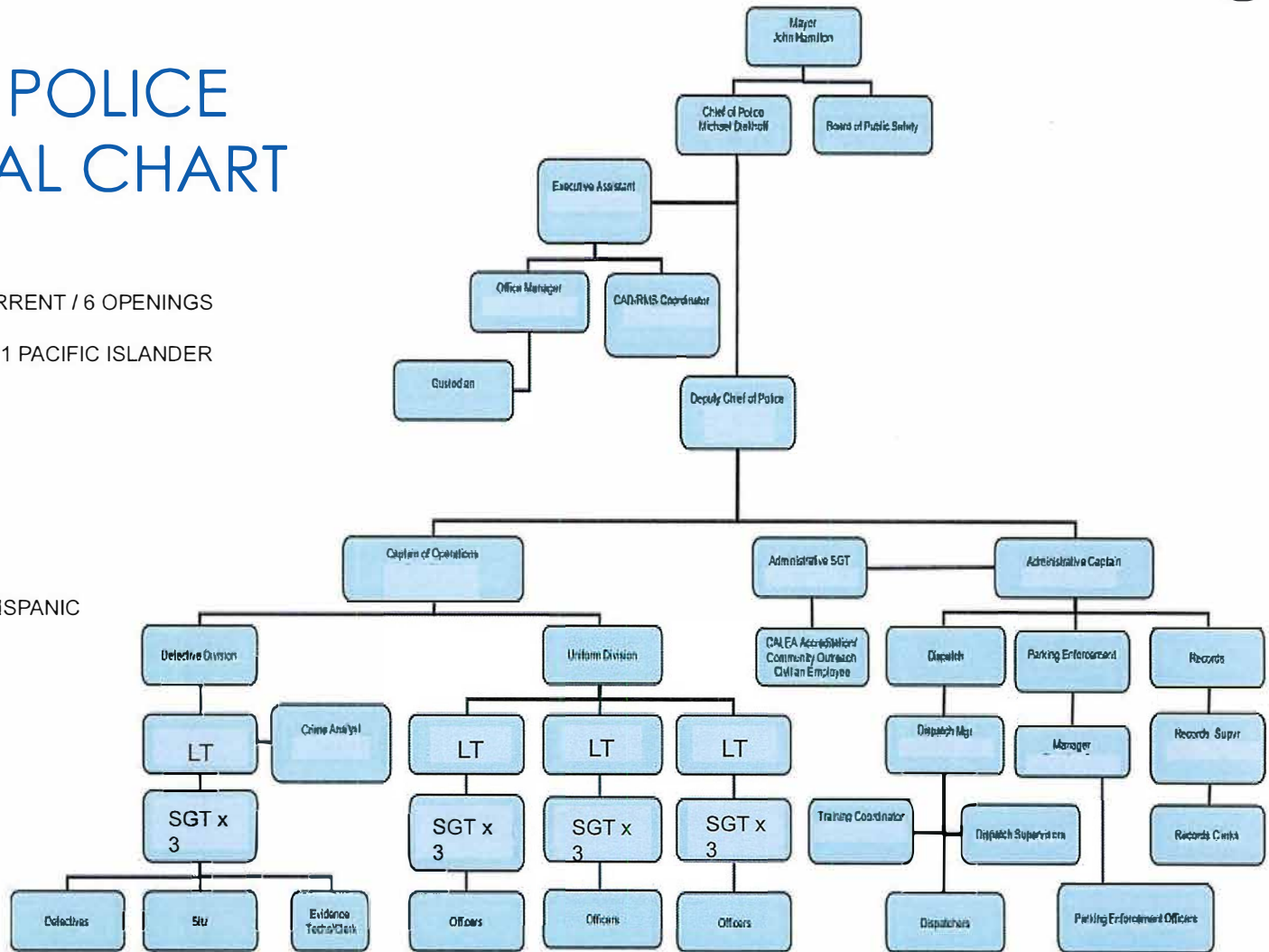

2021

# BLOOMINGTON POLICE ORGANIZATIONAL CHART

## SWORN PERSONNEL:

105 AUTHORIZED : 92 CURRENT

81 MALE / 11 FEMALE

83 WHITE / 5 AFRICAN AMERICAN /  
3 LATINO / 1 ASIAN

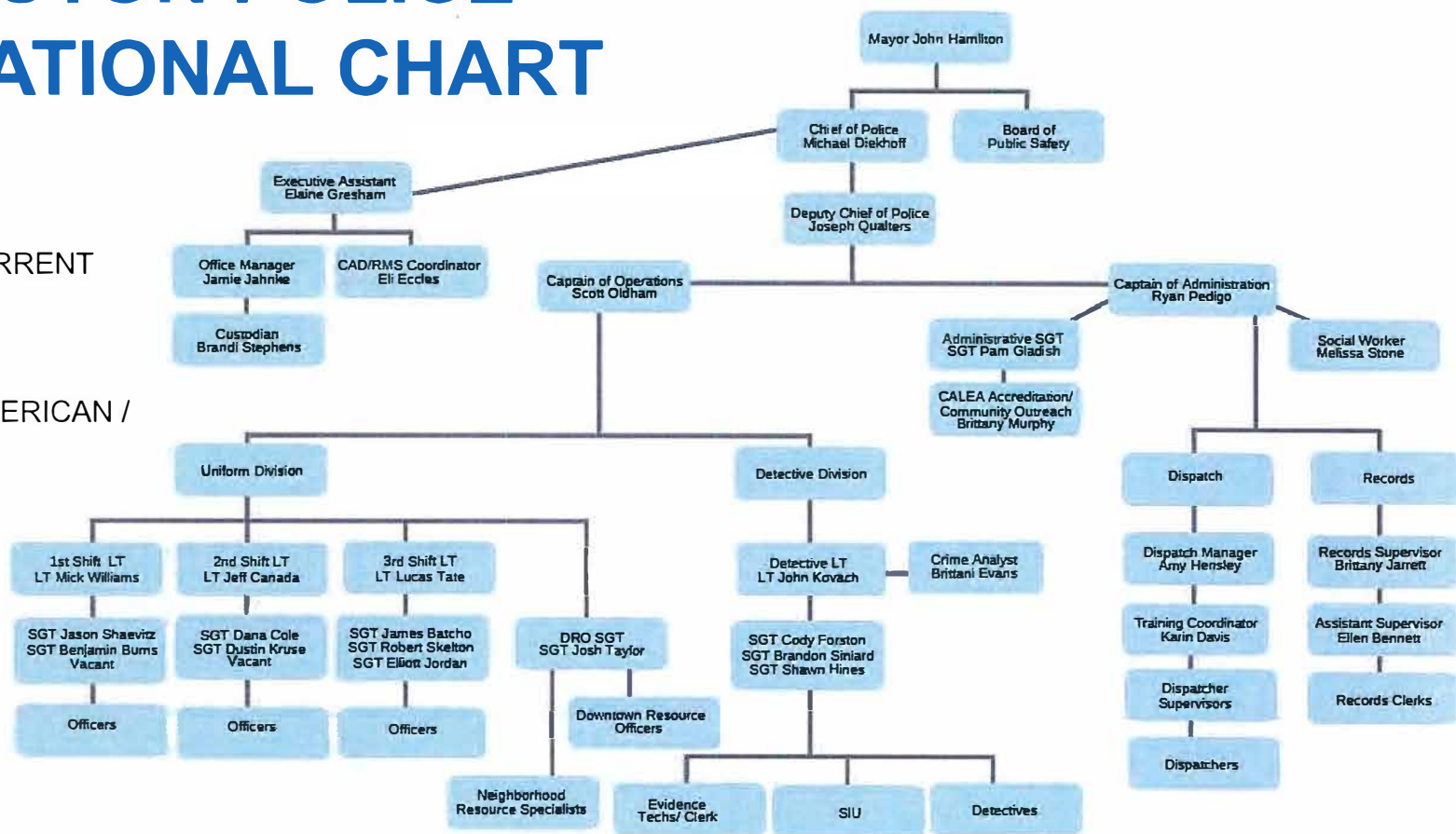

2022

# BLOOMINGTON POLICE ORGANIZATIONAL CHART

## SWORN PERSONNEL:

105 authorized : 85 current  
74 male / 11 female  
76 White / 5 African American / 3 Latino / 1 Asian

## NON-SWORN PERSONNEL:

59 authorized: 45 current / 14 openings  
8 males / 51 female  
39 White / 3 Latino / 2 Asian / 1 African American

164 Total Personnel

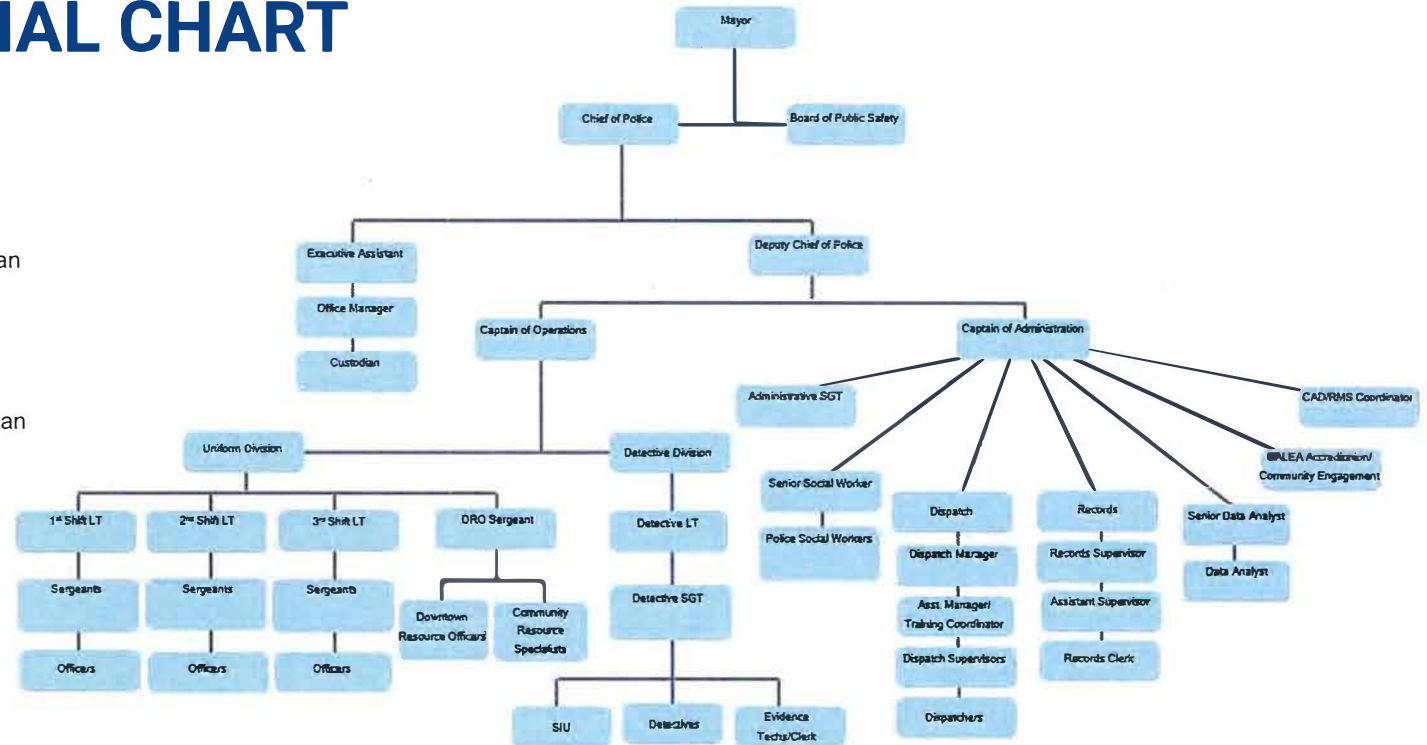



2023

# BLOOMINGTON POLICE ORGANIZATIONAL CHART

## SWORN PERSONNEL:

105 AUTHORIZED | 88 CURRENT

17 OPENINGS

75 MALE | 13 FEMALE

82 WHITE | 4 AFRICAN AMERICAN |

1 LATINO | 1 ASIAN

## NON-SWORN PERSONNEL:

71 AUTHORIZED | 55.5 CURRENT |

18.5 OPENINGS

10 MALE | 45.5 FEMALE

50.5 WHITE | 2 AFRICAN AMERICAN |

1 LATINO | 2 ASIAN

## 143.5 TOTAL PERSONNEL

